

FOURTH EDITION

BD Chaurasia's
HUMAN
ANATOMY

Regional and Applied
Dissection and Clinical

VOLUME 2

Lower Limb,
Abdomen and Pelvis

CRS PUBLISHERS & DISTRIBUTORS
LONDON NEW DELHI BANGALORE

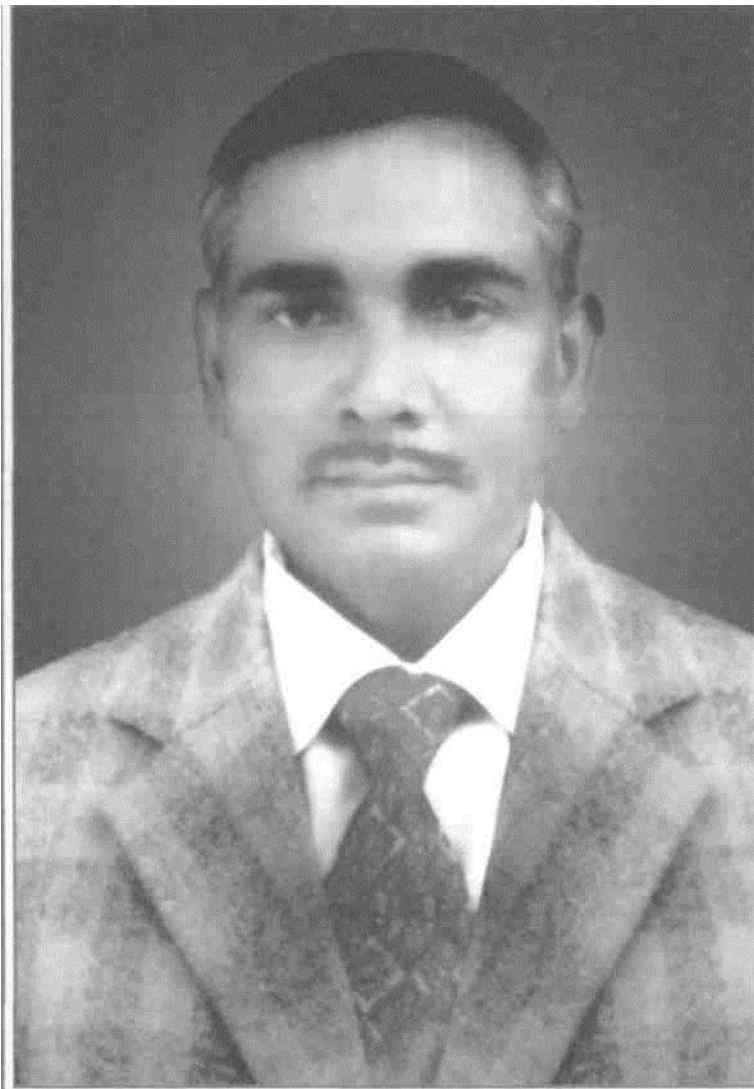

Late Dr BD Chaurasia

1937-1985

FOURTH EDITION

BD Chaurasia's

HUMAN ANATOMY

**Regional and Applied
Dissection and Clinical**

VOLUME 2
**Lower Limb,
Abdomen and Pelvis**



CBS PUBLISHERS & DISTRIBUTORS

NEW DELHI • BANGALORE

Medical knowledge is constantly changing. As new information becomes available, changes in treatment, procedures, equipment and the use of drugs become necessary. The author and the publisher have, as far as it is possible, taken care to ensure that the information given in this text is accurate and up to date. However, readers are strongly advised to confirm that the information, especially with regard to drug usage, complies with the latest legislation and standards of practice.

----- 1
BDChaurasia's
HUMAN ANATOMY
Regional and Applied
Dissection and Clinical
Volume 2 4/e

Copyright © Publishers and Author **ISBN**

: 81-239-1156-4

Fourth Edition: 2004
Reprinted: 2005, 2006

First Edition: 1979
Reprinted: 1980, 1981, 1982, 1983, 1984, 1985, 1986, 1987, 1988

Second Edition: 1989
Reprinted: 1990, 1991, 1992, 1993, 1994

Third Edition: 1995
Reprinted: 1996, 1997, 1998, 1999, 2000, 2001, 2002, 2003, 2004, 2005

Editor:
The fourth edition has been revised by Dr Krishna Garg, Ex-Professor and Head, Department of Anatomy, Lady Hardinge Medical College, New Delhi.

All rights reserved. No part of this book may be reproduced or transmitted in any form or by any means, electronic or mechanical, including photocopying, recording, or any information storage and retrieval system without permission, in writing, from the author and the publishers.

Production Director: Vinod K. Jain

Published by:
Satish Kumar Jain for CBS Publishers & Distributors, 4596/1-A, 11 Darya Ganj, New Delhi - 110 002 (India) E-mail: cbspubs@vsnl.com Website : www.cbspd.com

Branch Office:
Seema House, 2975, 17th Cross, K.R. Road, Bansankari 2nd Stage, Bangalore - 560070 Fax : 080-26771680 • E-mail : cbsbng@vsnl.net

Typeset at:
CBS P&D Typesetting Unit.

Printed at:
S.D.R. Printers, Delhi -110 094

dedicated to
my teacher

Shri Uma Shankar Nagayach

FOURTH EDITION
BD Chaurasia's
HUMAN
ANATOMY
Regional and Applied
Dissection and Clinical

VOLUME 1
Upper Limb and Thorax

VOLUME 2
Lower Limb, Abdomen
and Pelvis

VOLUME 3
Head, Neck and Brain

ABOUT THE EDITOR

Dr. Krishna Garg joined Department of Anatomy, Lady Hardinge Medical College, New Delhi, in 1964 and learnt and taught anatomy till 1996 except for a brief stint at Maulana Azad Medical College. She has been decorated as Fellow of Indian Medical Association-Academy of Medical Specialists, Member of Academy of Medical Sciences and Fellow of International Medical Science Academy. She received Appreciation Award in 1999 from Delhi Medical Association and Excellence Award in Anatomy on Doctors Day in 2004. Krishna Garg is the co-author of Textbook of Histology and Neuroanatomy. Having revised BD Chaurasia's Hand Book of General Anatomy in 1996, she has now revised and brought out the 4th edition of the three volumes of BD Chaurasia's Human Anatomy.

This human anatomy is not systemic but regional
Oh yes, it is theoretical as well as practical
Besides the gross features, it is chiefly clinical
Included in anatomy, it is also histological

Anatomy is not only of adult but also embryological
It is concise, comprehensive and clinical

Surface marking is provided in the beginning
To light the instinct of surgeon-in-the-making

Lots of tables for the muscles are provided
Even methods for testing are incorporated
Numerous coloured illustrations are added
So that right half of brain gets stimulated

Hope these volumes turn highly useful
The editor's patience and perseverance prove fruitful

Preface to the Fourth Edition

In July 1996, I had gone to the office of CBS Publishers and Distributors to hand over the manuscript of the third edition of our *Textbook of Histology*, when Mr SK Jain, Managing Director of CBS, requested me to shoulder the responsibility of editing the three volumes of their extremely popular book *BD Chaurasia's Human Anatomy*, the third edition of which was earlier edited by respected Prof. Inderbir Singh. This was a 'God given gift' which I accepted with great gratitude. This had also been the wishful thinking of my son, now a nephrologist in the US.

The three volumes of the fourth edition of this book are extremely student-friendly. All out efforts have been made to bring them closer to their hearts through serious and subtle efforts. Various ways were thought of, which I discussed with my colleagues and students, and have been incorporated in these volumes.

One significant method suggested was to add 'practical skills' so that these volumes encompass theoretical, practical and clinical aspects of various parts of human body in a functional manner. The paragraphs describing human dissection, printed with blue background, provide necessary instructions for dissection. These entail identifying structures deeper to skin which need to be cut and separated to visualise the anatomic details of various structures.

Dissection means patiently clearing off the fat and fasciae around nerves, blood vessels, muscles, viscera, etc. so that their course, branches and relations are appreciated. This provides the photogenic memory for the 'doctor-in-making'. First year of MBBS course is the only time in life when one can dissect at ease, although it is too early a period to appreciate its value. Good surgeons always refresh their anatomical knowledge before they go to the operation theatre.

Essential part of the text and some diagrams from the first edition have been incorporated glorifying

the real author and artist in BD Chaurasia. A number of diagrams on ossification, surface marking, muscle testing, in addition to radiographs, have been added.

The beauty of most of the four-colour figures lies in easy reproducibility in numerous tests and examinations which the reader can master after a few practice sessions only. This makes them user-friendly volumes. Figures are appreciated by the underutilised right half of the cerebral cortex, leaving the dominant left half for other jobs in about 98% of right-handed individuals. At the beginning of each chapter, a few introductory sentences have been added to highlight the importance of the topic covered. A brief account of the related histology and development is put forth so that the given topic is covered in all respects. The entire clinical anatomy has been put with the respective topic, highlighting its importance. The volumes thus are concise, comprehensive and clinically-oriented.

Various components of upper and lower limbs have been described in a tabular form to revise and appreciate their "diversity in similarity". At the end of each section, an appendix has been added wherein the segregated course of the nerves has been aggregated, providing an overview of their entire course. These appendices also contain some clinicoanatomical problems and multiple choice questions to test the knowledge and skills acquired. Prayers, patience and perseverance for almost 8 years have brought out this new edition aimed at providing a holistic view of the amazing structures which constitute the human anatomy.

There are bound to be some errors in these volumes. Suggestions and comments for correction and improvement shall be most welcome: These may please be sent to me through e-mail at cbspubs@del3.vsnl.net.in.

KRISHNA GARG

Excerpts from *Preface to the First Edition*

The necessity of having a simple, systematized and complete book on anatomy has long been felt. The urgency for such a book has become all the more acute due to the shorter time now available for teaching anatomy, and also to the falling standards of English language in the majority of our students in India. The national symposium on "Anatomy in Medical Education" held at Delhi in 1978 was a call to change the existing system of teaching the unnecessary minute details to the undergraduate students.

This attempt has been made with an object to meet the requirements of a common medical student. The text has been arranged in small classified parts to make it easier for the students to remember and recall it at will. It is adequately illustrated with simple line diagrams which can be reproduced without any difficulty, and which also help in understanding and memorizing the anatomical facts that appear to defy memory of a common student. The monotony of describing the individual muscles separately, one after the other, has been minimised by writing them out in tabular form, which makes the subject interesting for a lasting memory. The relevant radiological and surface anatomy have been treated in separate chapters. A sincere attempt has been made to deal, wherever required, the clinical applications of the subject. The entire approach is such as to attract and inspire the students for a deeper dive in the subject of anatomy.

Gwalior
February, 1981

The book has been intentionally split in three parts for convenience of handling. This also makes a provision for those who cannot afford to have the whole book at a time.

It is quite possible that there are errors of omission and commission in this mostly single handed attempt. I would be grateful to the readers for their suggestions to improve the book from all angles, I am very grateful to my teachers and the authors of numerous publications, whose knowledge has been freely utilised in the preparation of this book.

I am equally grateful to my professor and colleagues for their encouragement and valuable help. My special thanks are due to my students who made me feel their difficulties, which was a great incentive for writing this book. I have derived maximum inspiration from Prof. Inderbir Singh (Rohtak), and learned the decency of work from Shri SC Gupta (Jiwaji University, Gwalior).

I am deeply indebted to Shri KM Singhal (National Book House, Gwalior) and Mr SK Jain (CBS Publishers and Distributors, Delhi), who have taken unusual pains to get the book printed in its present form. For giving it the desired get-up, Mr VK Jain and Raj Kamal Electric Press are gratefully acknowledged. The cover page was designed by Mr Vasant Paranjpe, the artist and photographer of our college; my sincere thanks are due to him. I acknowledge with affection the domestic assistance of Munne Miyan and the untiring company of my Rani, particularly during the odd hours of this work.

BDCHAURASIA

Acknowledgements

I am grateful to Almighty for giving me the opportunity to edit these three volumes, and further for sustaining the interest which many a times did oscillate.

When I met Mr YN Arjuna, Publishing Director in CBS, in May 2003, light was seen at the end of the tunnel and it was felt that the work on the volumes could begin with definite schedule. He took great interest in going through the manuscript, correcting, modifying and improving wherever necessary. He inducted me to write an introductory paragraph, brief outlines of embryology and histology to make it a concise and complete textbook.

Having retired from Lady Hardinge Medical College within a fortnight of getting this assignment and having joined Santosh Medical College, Ghaziabad, my colleagues there really helped me. I am obliged to Prof. Varsha Katira, Prof. Vishram Singh, Dr Poonam Kharb, Dr Tripta Bhagat (MS Surgery), Dr Nisha Kaul and Ms Jaya. They even did dissection with the steps written for the new edition and modified the text wherever necessary.

From 2000-03, while working at Subharti Medical College, Meerut, the editing of the text continued. Dr Satyam Khare, Associate Professor, suggested me to write the full course of nerves, ganglia, multiple choice questions, etc. with a view to revise the important topics quickly. So, appendices have come up at the end of each section. I am grateful to Prof. AK Asthana, Dr AK Garg and Dr Archana Sharma for helping me when required.

The good wishes of Prof. Mohini Kaul and Prof. Indira Bahl who retired from Maulana Azad Medical College; Director-Prof. Rewa Choudhry, Prof. Smita Kakar, Prof. Anita Tuli, Prof. Shashi Raheja of Lady Hardinge Medical College; Director-Prof. Vijay Kapoor, Director-Prof. JM Kaul, Director-Prof. Shipra Paul, Prof. RK Suri and Prof. Neelam Vasudeva of Maulana Azad Medical College; Prof. Gayatri Rath of Vardhman Mahavir Medical College; Prof. Ram Prakash, Prof. Veena Bharihoke, Prof. Kamlesh Khatri, Prof. Jogesh Khanna, Prof. Mahindra Nagar, Prof. Santosh Sanghari of University College of Medical Sciences; Prof. Kiran Kucheria, Prof. Rani Kumar, Prof. Shashi Wadhwa, Prof. Usha Sabherwal, and Prof. Raj Mehra of All India Institute of Medical Sciences and all my colleagues who have helped me sail through the dilemma.

I am obliged to Prof. DR Singh, Ex-Head, Department of Anatomy, KGMC, Lucknow, for his

constructive guidance and Dr MS Bhatia, Head, Department of Psychiatry, UCMS, Delhi, who suggested the addition of related histology.

It is my pleasure to acknowledge Prof. Mahdi Hasan, Ex-Prof. & Head, Department of Anatomy, and Principal, JN Medical College, Aligarh; Prof. Veena Sood and Dr Poonam Singh of DMC, Ludhiana; Prof. S Lakshmanan, Rajah Muthiah Medical College, Tamil Nadu; Prof. Usha Dhall and Dr Sudha Chhabra, Pt. BD Sharma PGIMS, Rohtak; Prof. Ashok Sahai, KG Medical College, Lucknow; Prof. Balbir Singh, Govt. Medical College, Chandigarh; Prof. Asha Singh, Ex-Prof. & Head, MAMC, New Delhi; Prof. Vasundhara Kulshrestha, SN Medical College, Agra; and Dr Brijendra Singh, Head, Department of Anatomy, ITS Centre for Dental Science and Research, Muradnagar, UP, for inspiring me to edit these volumes.

I am obliged to my mother-in-law and my mother whose blessings have gone a long way in the completion of this arduous task. My sincere thanks are due to my husband Dr DP Garg, our children Manoj and Rekha, Meenakshi and Sanjay, Manish and Shilpa, and the grandchildren, who challenged me at times but supported me all the while. The cooperation extended by Rekha is much appreciated.

I am deeply indebted to Mr SK Jain Managing Director of CBS, Mr VK Jain, Production Director, Mr BM Singh and their team for their keen interest and all out efforts in getting the volumes published.

I am thankful to Mr Ashok Kumar who has skillfully painted black and white volumes into coloured volumes to enhance clarity. Ms Deepti Jain, Ms Anupam Jain and Ms Parul Jain have carried out the corrections very diligently. Lastly, the job of pagination came on the shoulders of Mr Karzan Lai Prashar who has left no stone unturned in doing his job perfectly.

Last, but not the least, the spelling mistakes have been corrected by my students, especially Ms Ruchika Girdhar and Ms Hina Garg of 1st year Bachelor of Physiotherapy course at Banarsidas Chandiwalla Institute of Physiotherapy, New Delhi, and Mr Ashutosh Gupta of 1st Year BDS at ITS Centre for Dental Science and Research, Muradnagar.

May Almighty inspire all those who study these volumes to learn and appreciate CLINICAL ANATOMY and DISSECTION and be happy and successful in their lives.

KRISHNA GARG

Delhi April
2004

Contents

Preface to the Fourth Edition

vii

Preface to the First Edition (excerpts)

ix

Section 1 LOWER LIMB

1 Introduction to the Lower Limb	3	Attachments and relations	37
Parts of the lower limb	4	Navicular bone	38
Related terms	4	Attachments	38
2 Bones of the Lower Limb	5	Cuneiform bones	39
The hip bone	5	Common features	39
Side determination	5	Medial cuneiform	39
Ilium	5	Attachments	39
Attachments on ilium	7	Intermediate cuneiform	39
Pubis	g	Attachments	39
Attachments and relations	13	Lateral cuneiform	39
Acetabulum	15	Attachments	40
Ossification	15	Cuboid	40
Femur	16	Side determination	40
Side determination	16	Attachments	40
Anatomical position	16	Metatarsus	40
Attachments on the femur	19	Identification	41
Clinical anatomy	22	Important attachments	41
Patella	22	Phalanges	41
Side determination	22	Attachments	41
Attachments	23	Sesamoid Bones	42
Clinical anatomy	23		
Tibia	23	<> • - ± 4 TI_ - • _	AC
Side determination	23	3 Front of Thigh	45
Attachments on the tibia	26	Surface landmarks	45
Fibula	29	Procedure for embalming	46
Side determination	30	Dissection	46
Attachments and relations	30	Deep fascia	49
Clinical anatomy	33	Femoral triangle	50
Bones of the foot	33	Femoral sheath	52
Talus	34	Clinical anatomy	53
Side determination	34	Femoral artery	54
Attachments on the talus	36	Clinical anatomy	56
Calcaneus	36	Femoral vein	56
Side determination	36	Femoral nerve	56
		Clinical anatomy	57
		Muscles of front of thigh	57
		Test for quadriceps femoris	59

Adductor canal 60
Dissection 60
Clinical anatomy 61

4 Medial Side Of Thigh

Dissection 63
Muscles of the adductor compartment 71
Obturator nerve 66
Clinical anatomy 66
Obturator artery 67

5 Gluteal Region

Introduction 69
Surface landmarks 69
Dissection 70
Muscles of the gluteal region 71
Test for gluteus maximus
and gluteus medius 71
Dissection 72
Structures under cover of
gluteus maximus 72
Clinical anatomy 75
Nerves of the gluteal region 76
Arteries of the gluteal region 77

6 Popliteal Fossa

Introduction 81
Surface landmarks 81
Dissection 81
Boundaries and contents 82
Popliteal artery 83
Clinical anatomy 84
Tibial nerve 85
Common peroneal nerve 86
Clinical anatomy 86
Anastomosis around the knee joint

7 Back Of Thigh

Introduction 89
Muscles of the back of the thigh 89
Dissection 89
Test for hamstrings 90
Sciatic nerve 90
Clinical anatomy 93

8 Front, Lateral and Medial Sides of Leg and Dorsum of Foot

surface landmarks 95
Front of leg and dorsum of foot 96
Dissection 96
Deep fascia 97
Dissection 98

Retinacula 98
Muscles of the anterior compartment 99
Dissection 99
Test for the dorsiflexors 99
63 Anterior tibial artery 100
Deep peroneal nerve 102
64 r* Dissection 103
^lmlc^afanatom/ 105
^ side of fe w5
Dissection 105
*n Peroneal retinacula 105
69 Peroneal muscles 106
Superficial peroneal nerve 106
Dissection 107
Medial side of leg 108
Dissection JOS

9 Back of Leg

709

Introduction 109
Dissection 109
Flexor retinaculum 111
Dissection 111
Superficial muscles 112
Deep muscles 114
81 Dissection 114
Posterior tibial artery 116
Peroneal artery 117
Tibial nerve 118

IO Sole Of Foot

119

Introduction 119
Dissection 119
Plantar aponeurosis 120
Muscles of first layer 121
87 Muscles and tendons of the second
layer 122
89 Dissection 122
Muscles of the third layer 122
Dissection 122
Muscles of the fourth layer 122
Plantar vessels and nerves 123
Dissection 124
Plantar arch 128

u Venous and Lymphatic Drainage,
Segmental and Sympathetic
95 innervation, Embryology and
Comparison of Lower and

UDD@r Limb

729

Venous drainage 129
Clinical anatomy 132

i ir>

Lymphatic drainage	132		
Segmental Innervation	133		
Myotomes	135		
Clinical anatomy	135		
Sympathetic innervation	136		
Embryology of lower limb	136		
Comparison of lower and upper limb	137		
12 Joints of Lower Limb	139		
The hip joint	139		
Dissection	139		
Clinical anatomy	142		
The knee joint	143		
Dissection	146		
Movements	148		
Clinical anatomy	149		
The ankle joint	150		
Dissection	150		
Clinical anatomy	152		
Tibiofibular joints	152		
Clinical anatomy	153		
Joints of the foot	153		
Subtalar joint	154		
Inversion and eversion	155		
Pronation and supination	156		
Smaller joints of forefoot	156		
13 Arches of Foot	159		
Classification of arches			
Factors responsible for maintenance of arches	160		
		Functions of the arches	161
		Clinical anatomy	162
		14 Surface Anatomy and Radiological Anatomy	163
		Surface landmarks	163
		Surface marking	165
		Arteries	165
		Veins	166
		Nerves	167
		Miscellaneous structures	167
		Radiological anatomy	168
		The hip	168
		The knee	168
		The foot	169
		Appendix 1	171
		Nerves of the lower limb	171
		Femoral nerve	171
		Obturator nerve	171
		Superior gluteal nerve	172
		Sciatic nerve	172
		Tibial nerve	173
		Common peroneal nerve	174
		Deep peroneal nerve	174
		Superficial peroneal nerve	175
		The plantar nerves	175
		Clinicoanatomical Problems	775
		Multiple Choice Questions	776

Section 2

ABDOMEN AND PELVIS

15 Introduction and Osteology	181		
Introduction to the abdomen	181		
osteology	181		
Lumbar vertebrae	182		
Attachments and some relations	182		
Clinical anatomy	184		
The sacrum	184		
Attachments on the sacrum	186		
Relations of the sacrum	186		
Sex differences	187		
The coccyx	187		
The bony pelvis	188		
Sex differences in the pelvis	189		
Anatomical position of the pelvis	191		
		Intervertebral joints	191
		Clinical anatomy	192
		16 Anterior Abdominal Wall	193
		Surface landmarks	193
		The umbilicus	193
		Clinical importance	195
		Dissection	196
		External oblique muscle	198
		Internal oblique muscle	199
		Transversus abdominis muscle	200
		Rectus abdominis muscle	200
		Action of the main muscles	201

Inguinal ligament	201		
Conjoint tendon	202		
Cremasteric reflex	202		
Rectus sheath	205		
Dissection	205		
Clinical anatomy	206		
Fascia transversalis	207		
Inguinal canal	208		
Constituents of the spermatic cord	208		
Mechanism of inguinal canal	209		
Clinical anatomy	210		
17 Male External Genital Organs	213		
Organs included	213		
Penis	213		
Scrotum	215		
Clinical anatomy	216		
Testis	216		
Epididymis	218		
Development of testis	218		
Descent of testis	219		
Development of ducts	219		
External genitalia	220		
18 Abdominal Cavity and Peritoneum	227		
Nine regions of the abdomen	221		
Peritoneum	222		
Peritoneal folds	223		
Greater omentum	225		
Lesser omentum	226		
The mesentery	227		
Mesoappendix	227		
Transverse mesocolon	228		
Sigmoid mesocolon	228		
Dissection	228		
Reflection of peritoneum on the liver	228		
The peritoneal cavity-greater sac	229		
Epiploic foramen	231		
Clinical anatomy	232		
Lesser sac	232		
Clinical anatomy	233		
Subphrenic spaces	233		
Peritoneal fossae (recesses)	235		
Development	236		
Clinical anatomy	236		
19 Abdominal Part of Oesophagus and Stomach	237		
Abdominal part of oesophagus	237		
Clinical anatomy	237		
Histology	237		
The stomach	238		
Dissection	238		
Surface marking	238		
External features	238		
Histology of stomach	242		
Development	243		
Clinical anatomy	243		
20 The Intestines		245	
The small intestine	245	The	
duodenum	246		
Dissection	246		
Surface marking	246		
Histology	250		
Clinical anatomy	251		
Jejunum and ileum	251		
Histology	252	Meckel's	
diverticulum	252	Large intestine	
Dissection	253		
Surface marking	254		
Caecum	255		
Clinical anatomy	256		
Ileocaecal valve	256		
Vermiform appendix	256		
Histology	258		
Histology of colon	259		
Development	259		
Clinical anatomy	260		
21 Large Blood Vessels of the Gut		261	
The coeliac trunk	261		
Surface marking	261		
Branches	263	Superior mesenteric	
artery	264		
Branches	265	Superior mesenteric	
vein	266	Inferior mesenteric	
artery	266	Inferior mesenteric	
vein	267	The	
marginal artery	267	The	
portal vein	268		
Surface marking	268		
Course	269		
Portosystemic communications	270		
Development	271		
Clinical anatomy	271		
22 Extrahepatic Biliary Apparatus		273	
Introduction	273		
Gallbladder	274	Bile	
duct	275	Histology	
	277		

Development 277	Clinical anatomy 277		
23 Spleen, Pancreas and Liver	279		
Introduction to spleen	279		
Dissection	279		
Surface marking	279		
External features	280		
Histology	283		
Development	283		
Clinical anatomy	283		
The pancreas	283		
Dissection	284		
Surface marking	284		
Histology	287		
Development	287		
Clinical anatomy	288		
The liver	288		
Surface marking	288		
External features	288		
Hepatic segments	291		
Histology	292		
Development	292		
Clinical anatomy	292		
24 Kidney and Ureter	295		
The kidneys	295		
Dissection	295		
Surface marking	296		
Histology	300		
Clinical anatomy	301		
The ureters	301		
Course	301		
Histology	304		
Development of kidney and ureter	304		
Clinical anatomy	304		
25 The Suprarenal Gland and Chromaffin System	305		
Suprarenal glands	305		
Right suprarenal gland	306		
Left suprarenal gland	306		
Histology	307		
Development	307		
Clinical anatomy	307		
Chromaffin system	308		
26 The Diaphragm	309		
Dissection	310		
Openings in the diaphragm	310		
Actions	311		
Development	312		
Clinical anatomy	312		
27 Posterior Abdominal Wall	313		
Introduction	313		
Dissection	313		
abdominal aorta	313		
Surface marking	313		
Inferior vena cava	316		
Clinical anatomy	316		
Lymph nodes	317		
Cisterna chyli	317		
Muscles	317		
Clinical anatomy	319		
Thoracolumbar fascia	319		
Lumbar plexus	319		
Abdominal part of the autonomic nervous system	320		
Coeliac ganglia and plexus	321		
Superior hypogastric plexus	322		
Inferior hypogastric plexus	322		
Clinical anatomy	323		
28 The Perineum	325		
Divisions of the perineum	325		
The anal region	326		
Ischiorectal fossa	326		
Contents of ischiorectal fossa	328		
Clinical anatomy	329		
The urogenital region	329		
Dissection	329		
The perineal membrane	330		
Female external genital organs	332		
Superficial perineal space	334		
Deep perineal space	335		
Pudendal nerve	335		
Clinical anatomy	337		
Internal pudendal artery	338		
Histology of body of penis	339		
Clinical anatomy	339		
29 Preliminary Consideration of the Boundaries and Contents of the Pelvis	341		
Lesser pelvis	341		
Structures crossing the pelvic Inlet/Brim of the pelvis	343		
30 The Urinary Bladder and the Urethra	345		
Urinary bladder	345		
External features	345		
Relations	346		
Ligaments of the bladder	347		
Clinical anatomy	348		

The male urethra 348	
The female urethra 350	
Micturition 351	
Histology of urinary bladder 351	
Development 351	
Clinical anatomy 351	
31 Female Reproductive Organs	353
Introduction 353	
The ovaries 353	
Histology 355	
Clinical anatomy 356	
Uterine tubes 356	
Histology 357	
Clinical anatomy 357	
The uterus 358	
Supports of the uterus 361	
Histology 363	
Clinical anatomy 363	
The vagina 364	
Histology 365	
Development of female reproductive system 366	
Clinical anatomy 367	
32 Male Reproductive Organs	369
The ductus deferens 369	
Histology 370	
Clinical anatomy 371	
Seminal vesicles 371	
The prostate 371	
Lobes of the prostate 372	
Histology 374	
Development 374	
Clinical anatomy 374	
Vertebral system of veins 374	
33 The Rectum and Anal Canal	377
The rectum 377	
Relations 378	
Clinical anatomy 380	
The anal canal 381	
Interior of the anal canal 381	
Musculature of the anal canal 382	
Histology 383	
Development 384	
Clinical anatomy 384	
34 Walls of the Pelvis	387
Contents 387	
Dissection 387	
Internal iliac artery 387	
Lymph nodes of the pelvis 389	
Nerves of the pelvis 389	
Dissection 389	
Pelvic fascia and muscles 391	
Dissection 392	
The levator ani 393	
Clinical anatomy 394	
Joints of the pelvis 394	
Dissection 394	
Clinical anatomy 397	
Mechanism of the pelvis 397	
35 Surface Marking of Abdomen and Pelvis	399
Viscera 399	
Vessels 401	
Miscellaneous 401	
36 Imaging Procedures used in the Study of Abdominal and Pelvic Organs	403
Abdominal and Pelvic organs 403	
Plain skiagram of abdomen 403	
Barium meal examination 404	
Barium enema 405	
Pyelography 405	
Ultrasonography of biliary apparatus, other abdominal and pelvis organs 407	
Appendix 2	409
Nerves of the abdomen 409	
Lower intercostal 409	
Upper lumbar nerves 409	
Clinical anatomy 410	
Pudendal nerve 411	
Abdominal part of sympathetic trunk 411	
Collateral plexus 411	
Gastrointestinal tract 412	
Genitourinary tract 413	
Clinicoanatomical Problems 473	
Multiple Choice Questions 414	

Section 1

LOWER

LIMB

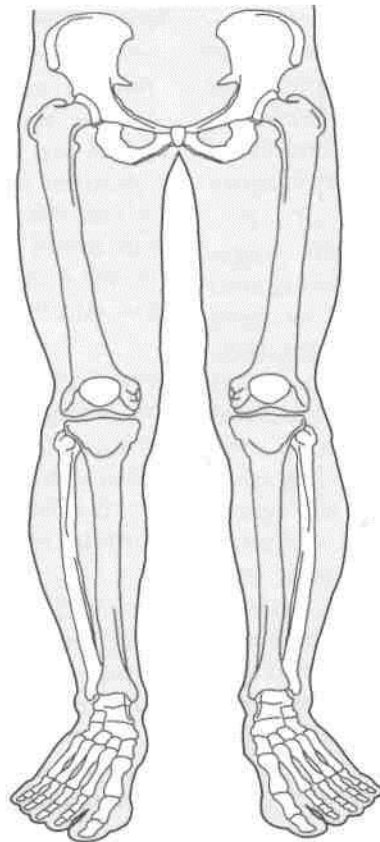

Introduction to the Lower Limb

The lower limb in its basic structure is similar to the upper limb because both of them formerly (as in animals) were used for locomotion. Each limb has a girdle, hip girdle or shoulder girdle, by which it is attached to the axial skeleton. The girdle support three main segments of the limb, a proximal thigh or arm, a middle leg or forearm and a distal foot or hand. The similarity between the two limbs is not only outward, but to a great extent it is also found in the bones, joints, muscles, vessels, nerves and lymphatics.

However, with the evolution of erect or plantigrade posture in man, the two limbs despite their basic similarities have become specialized in different directions to meet the new functional needs. The emancipated upper limb is specialized for prehension and free mobility whereas the lower limb is specialized for support and locomotion. In general, the lower limbs attain stability at the cost of some mobility, and the upper limbs attain freedom of mobility at the cost of some stability. Thus the lower limbs are bulkier and stronger than the upper limbs. A few of the distinguishing features of the lower limbs are listed below.

1. During early stages of development, the lower limb buds rotate medially through 90 degrees, so that their preaxial or tibial border faces medially and the extensor surface forwards. The upper limb buds, on the other hand, rotate laterally through 90 degrees, so that their preaxial or radial border faces laterally and the extensor surface backwards.

2. The antigravity muscles in the lower limb are much better developed than in the upper limb because they have to lift the whole body up during attaining the erect posture and also in walking up the staircase. These muscles are the gluteus maximus, extensor of hip; the quadriceps femoris, extensor of knee; and the gastrocnemius and soleus, plantar flexors of ankle. They have an extensive origin and a large, bulky fleshy belly.

3. The distal end or insertion of the muscles of lower limb moves only when feet are off the ground; this is known as the action from above. But when feet are supporting the body weight, the muscles act in reverse from below, i.e., the proximal end or origin moves towards the distal end or insertion. This is typically seen while rising up from a sitting posture, and in going upstairs. Maintenance of posture in erect attitude, both at rest and in walking, running, etc., also involves the reverse action when the antagonist muscles must balance against each other. Reverse muscular actions are far less common in the upper limb.

4. The postaxial bone or fibula of the leg does not take part in the formation of knee joint. Patella or knee cap is a large sesamoid bone developed in the tendon of quadriceps femoris. It articulates with the lower end of femur anteriorly, and takes part in the formation of knee joint.

5. The foot in lower primates is a prehensile organ. The apes and monkeys can very well grasp the boughs with their feet. Their great toe can be opposed over the lesser toes. In man, however, the foot has changed from a grasping to a supporting organ. In fact, foot has undergone maximum change during evolution. The great toe comes in line with the other toes, loses its power of opposition, and is greatly enlarged to become the principal support of the body. The four lesser toes, with the loss of prehensile function, have become vestigial and reduced in size. The tarsal bones become large, strong and wedge-shaped, which contribute to the stable support on one hand, and form the elastic arches of the foot on the other hand. The small and insignificant heel of the grasping primate foot becomes greatly enlarged and elongated to which is attached the tendo-calcaneus that can lift the heel in walking. The bony alterations are associated with numerous ligamentous and muscular modifications which aim at the maintenance of the arches of foot.

6. Certain diseases, like varicose veins and Buerger's disease, occur specifically in the lower limb. The developmental deformities of the foot like talipes equinovarus are more common than those of the hand.

PARTS OF THE LOWER LIMB ~

The parts of the lower limb are shown in Table 1.1.

Table 1.1: Parts of the lower limb

Parts	Bones	Joints
1. Gluteal region, covers the side and back of the pelvis.	Hip bone	a. Hip joint
2. Thigh, from hip to knee	a. Femur b. Patella	a. Knee joint
3. Leg or Crus, from knee to ankle	a. Tibia b. Fibula	a. Tibiofibular joints
4. Foot or pes, from heel to toes	a. Tarsus, made up of 7 tarsal bones b. Metatarsus, made up of 5 metatarsals c. 14 phalanges, two for great toe, and three for each of the four toes	a. Ankle joint b. Transverse tarsal joints c. Tarsometatarsal (TM) joints d. Intermetatarsal (IM) joints e. Metatarso-phalangeal (MP) joints f. Interphalangeal (IP) joints

Related Terms

1. The *hip bone* is made up of three elements, ilium, pubis and ischium, which are fused at the acetabulum. Two hip bones form the *hip girdle* which articulates posteriorly with the sacrum at the sacroiliac joints. The bony *pelvis* includes the two hip bones, a sacrum and a coccyx. *Hip joint* is an articulation between the hip bone and femur.

2. The *gluteal region*, overlying the side and back of the pelvis, includes the hip and the buttock which are not sharply distinguished from each other. *Hip* or *coxa* is the superolateral part of the gluteal region presented in a side view, while the *buttock* or *natis* is the inferomedial rounded bulge of the region presented in a back view.

3. The junction of thigh and anterior abdominal wall is indicated by the groove of groin or inguinal region. The *gluteal fold* is the upper limit of the thigh posteriorly.

4. *Ham* or *poples* is the lower part of the back of thigh and the back of the knee.

5. *Calf* or *sura* is the soft, bulky posterior part of the leg. The bony prominences, one on each side of the ankle, are called the *malleoli*. These are formed by the lower ends of tibia and fibula.

6. The foot or *pes* has an upper surface, called the *dorsal surface*, and a lower surface, called the *sole* or *plantar surface*. Sole is homologous with the palm of the hand.

The line of gravity passes through cervical and lumbar vertebrae. In the lower limbs, it passes behind the hip joint and in front of knee and anklejoints (Fig. 1.1).

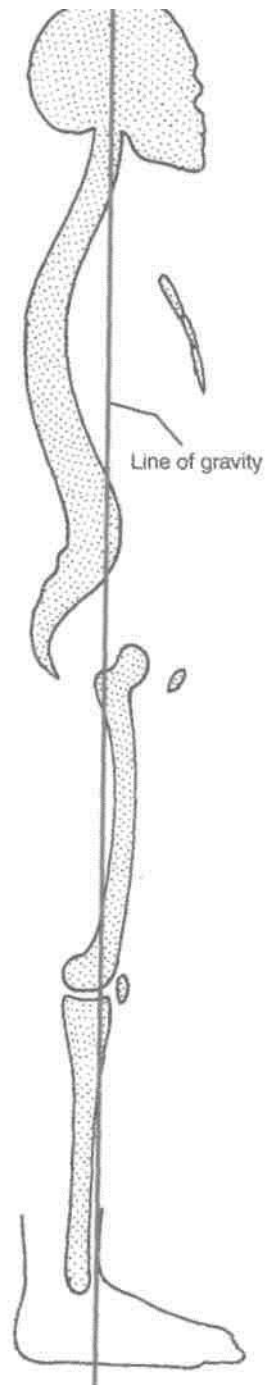

Fig. 1.1: The line of gravity.

Bones of the Lower Limb

The various bones of the lower limb have been enumerated in the previous chapter. The bones are described here. The description of each bone is given in two parts. The first part introduces the main features and the second part describes the attachments.

THE HIP BONE

This is a large irregular bone. It is made up of three parts. These are the *ilium* superiorly, the *pubis* anteroinferiorly, and the *ischium* posteroinferiorly. The three parts are joined to each other at a cup-shaped hollow, called the *acetabulum*. The pubis and ischium are separated by a large oval opening called the *obturator foramen*.

The acetabulum articulates with the head of the femur to form the *hip joint*. The pubic parts of the two hip bones meet anteriorly to form the *pubic symphysis*. The two hip bones form the *pelvic* or hip girdle. The bony pelvis is formed by the two hip bones along with the sacrum and coccyx.

Side Determination

1. The acetabulum is directed laterally.
2. The flat, expanded ilium forms the upper part of the bone, that lies above the acetabulum.
3. The obturator foramen lies below the acetabulum. It is bounded anteriorly by the thin pubis, and posteriorly by the thick and strong ischium.

Anatomical Position

1. The pubic symphysis and anterior superior iliac spine lie in the same coronal plane.
2. The pelvic surface of the body of the pubis is directed backwards and upwards.

3. The symphyseal surface of the body of the pubis lies in the median plane.

ILIUM

The ilium or *flank* forms the upper expanded plate like part of the hip bone. Its lower part forms the upper two-fifths of the acetabulum. The ilium has the following:

1. An upper end which is called the iliac crest.
2. A lower end which is smaller, and is fused with the pubis and the ischium at the acetabulum. The ilium forms the upper two-fifths of the acetabulum.
3. Three borders—anterior, posterior and medial.
4. Three surfaces—gluteal surface, iliac surface or iliac fossa, and a sacropelvic surface. These parts are described one by one below.

Iliac Crest

The iliac crest (Figs 2.1 to 2.3) is a broad convex ridge forming the upper end of the ilium. It can be felt in the living at the lower limit of the flank.

Curvatures. Vertically it is convex upwards, anteroposteriorly, it is concave inwards in front and concave outwards behind (Fig. 2.1).

The highest point of the iliac crest is situated a little behind the midpoint of the crest. It lies at the level of the interval between the spines of vertebrae L3 and L4.

Ends. The anterior end of the iliac crest is called the *anterior superior iliac spine*. This is a prominent landmark that is easily felt in the living. The posterior end of the crest is called the *posterior superior iliac spine*. Its position on the surface of the body is marked by a dimple 4 cm lateral of the second sacral spine (Fig. 5.1).

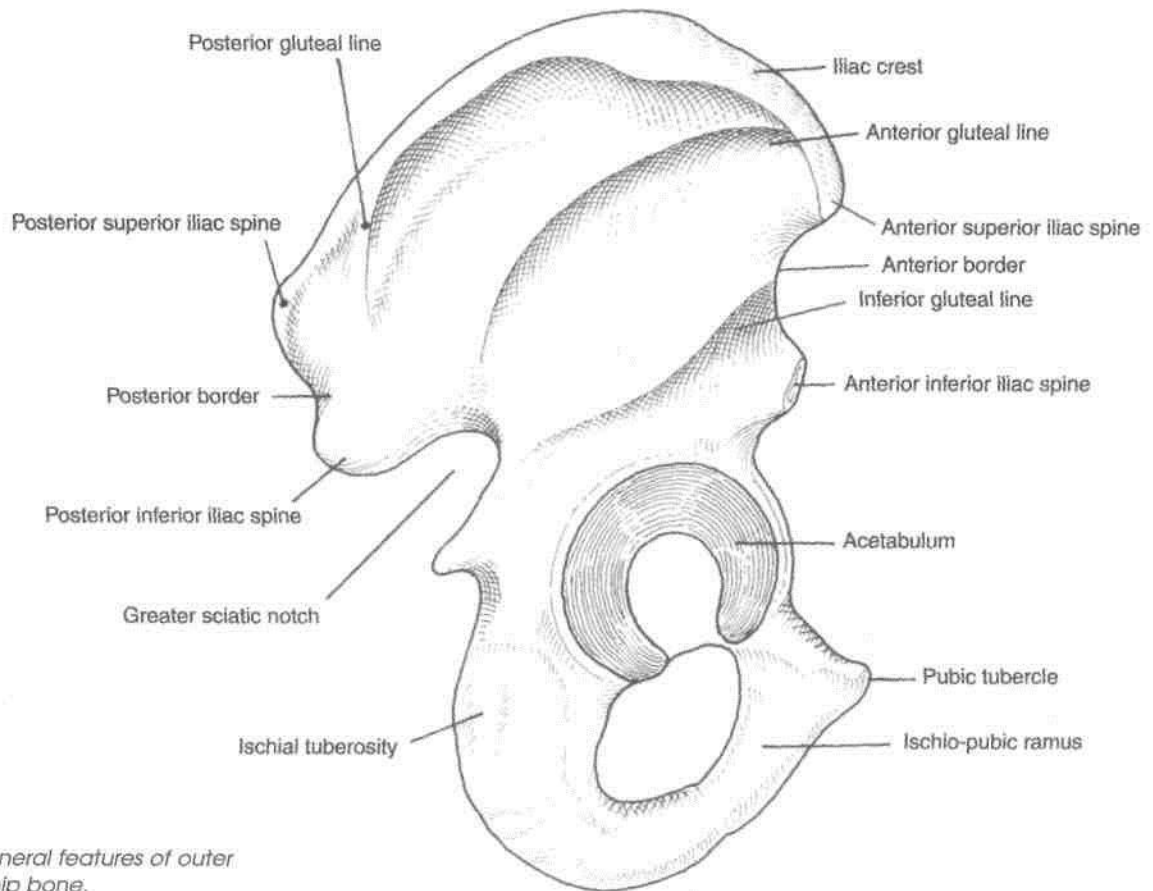

Fig. 2.1: General features of outer surface of hip bone.

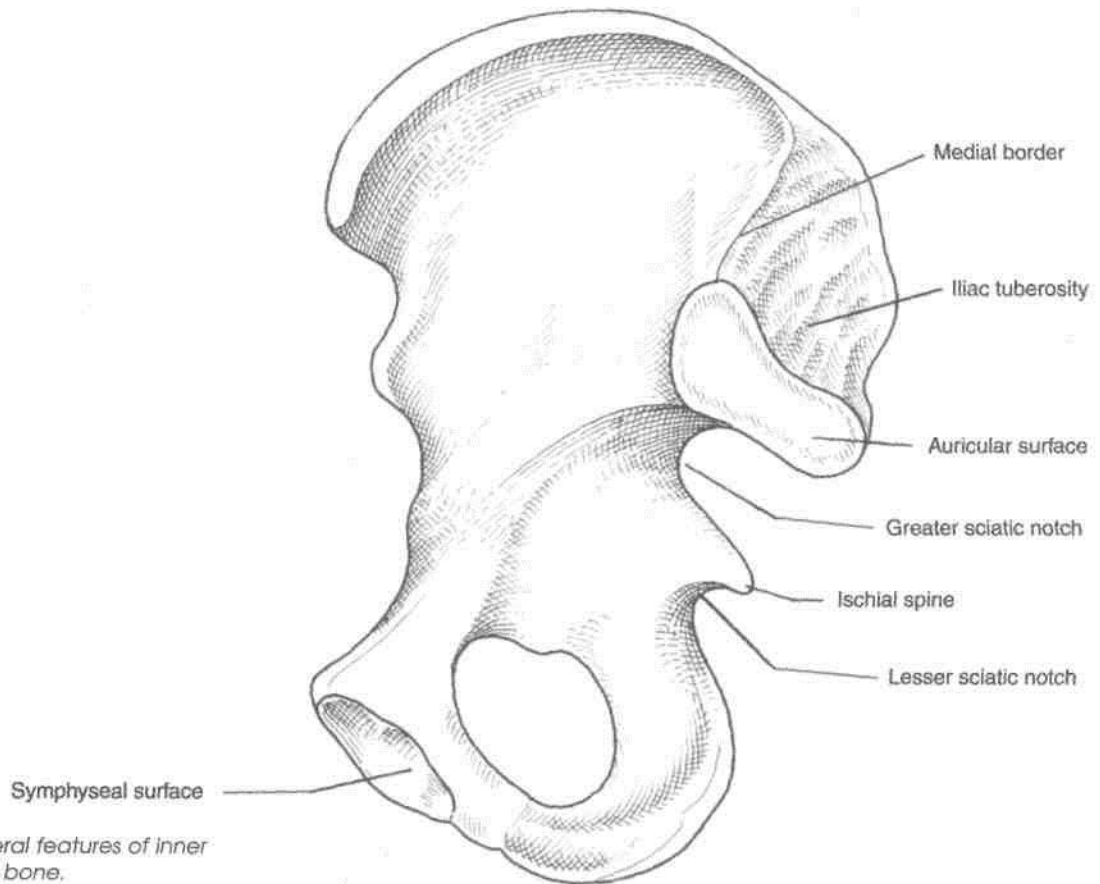

Fig. 2.2: General features of inner surface of hip bone.

Morphological divisions. Morphologically, the iliac crest is divided into a long *ventral segment* and a short *dorsal segment*.

The ventral segment forms more than the anterior two-thirds of the crest. It has an outer lip, an inner lip, and an intermediate area. The tubercle of the iliac crest is an elevation that lies on the outer lip about 5 cm behind the anterior superior iliac spine (Fig. 2.3).

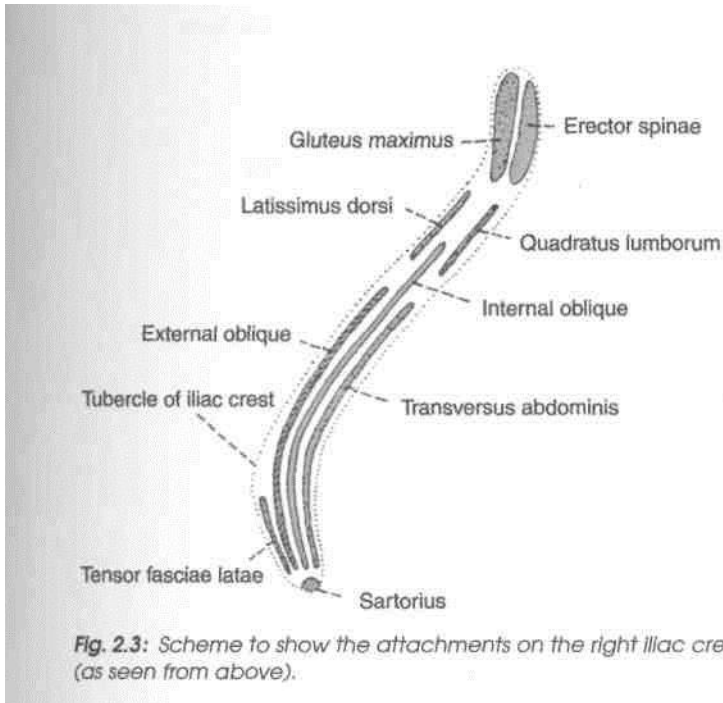

Fig. 2.3: Scheme to show the attachments on the right iliac crest (as seen from above).

The dorsal segment forms less than the posterior one-third of the crest. It has a lateral and a medial slope separated by a ridge.

Anterior Border of Ilium

This border starts at the anterior superior iliac spine and runs downwards to the acetabulum. The upper part of the border presents a notch, while its lower part shows an elevated area called the *anterior inferior iliac spine*. The lower half of this spine is large, triangular and rough.

Posterior Border of Ilium

This border extends from the posterior superior iliac spine to the upper end of the posterior border of the ischium. A few centimeters below the posterior superior iliac spine it presents another prominence called the *posterior inferior iliac spine*. Still lower down the posterior border is marked by a large deep notch called the *greater sciatic notch*.

Medial Border

It extends on the inner or pelvic surface of the ilium from the iliac crest to the iliopubic eminence. It separates the iliac fossa from the sacropelvic surface. Its lower rounded part forms the iliac parts of the arcuate line or inlet of pelvis.

Gluteal Surface

This is the outer surface of the ilium, which is convex in front and concave behind, like the iliac crest. It is divided into four areas by three gluteal lines (Fig. 2.1). The *posterior gluteal line*, the shortest, begins 5 cm in front of the posterior superior spine, and ends just in front of the posterior inferior spine. The *anterior gluteal line*, the longest, begins about 2.5 cm behind the anterior superior spine, runs backwards and then downwards to end at the middle of the upper border of the greater sciatic notch. The *inferior gluteal line*, the most ill-defined, begins a little above and behind the anterior inferior spine, runs backwards and downwards to end near the apex of the greater sciatic notch.

Iliac Fossa

This is the large concave area on the inner surface of the ilium, situated in front of its medial border. It forms the lateral wall of the false pelvis (Fig. 2.2).

Sacropelvic Surface

This is the uneven area on the inner surface of the ilium, situated behind its medial border. It is subdivided into three parts; the iliac tuberosity, the auricular surface and the pelvic surface. The *iliac tuberosity* is the upper, large, roughened area, lying just below the dorsal segment of the iliac crest. It is raised in the middle and depressed both above and below. The *auricular surface* is articular but pitted. It lies anteroinferior to the iliac tuberosity. It articulates with the sacrum to form the sacroiliac joint. The *pelvic surface* is smooth and lies anteroinferior to the auricular surface. It forms a part of the lateral wall of the true pelvis. Along the upper border of the greater sciatic notch, this surface is marked by the *preauricular sulcus*. This sulcus is deeper in females than in males.

ATTACHMENTS ON THE ILIUM

1. The *anterior superior iliac spine* gives attachment to the lateral end of the inguinal ligament. It also gives origin to the sartorius muscle; the origin extends onto the upper half of the notch below the spine (Figs 2.3-2.5).

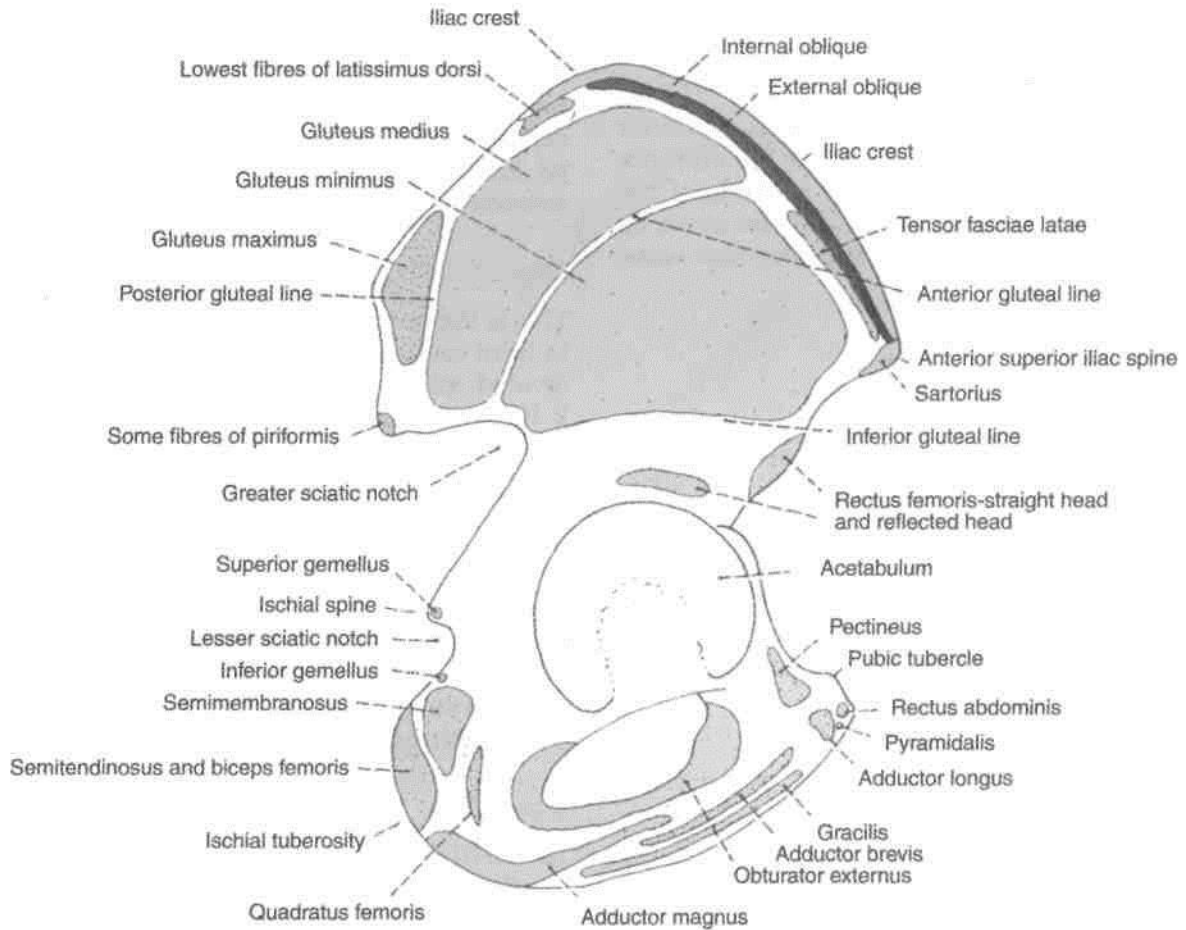

Fig. 2.4: Attachments on the outer surface of the right hip bone.

2. The *outer lip of the iliac crest* provides (a) attachment to the fascia lata in its whole extent; (b) origin to the tensor fasciae latae in front of the tubercle; (c) insertion to the external oblique muscle in its anterior two-thirds; and (d) origin to the latissimus dorsi just behind the highest point of the crest. The tubercle of the crest marks the point of maximum traction by the iliotibial tract (Figs 2.3, 2.4).

3. The *inner lip of the iliac crest* provides (a) origin to the transversus abdominis in its anterior two-thirds (Fig. 16.11); (b) attachment to the fascia transversalis and to the fascia iliaca in its anterior two-thirds, deep to the attachment of the transversus abdominis; (c) origin to the quadratus lumborum in its posterior one-third (Fig. 2.9); and (d) attachment to the thoracolumbar fascia around the attachment of the quadratus lumborum.

4. The *intermediate area of the iliac crest* gives origin to the internal oblique muscle in its anterior two-thirds (Figs 2.3, 2.4).

5. The attachments on the *dorsal segment of the iliac crest* are as follows, (a) The lateral slope gives origin to the gluteus maximus (Fig. 2.3). (b) The

medial slope gives origin to the erector spinae. (c) The interosseous and dorsal sacroiliac ligaments are attached to the medial margin deep to the attachment of the erector spinae.

6. The upper half of the *anterior inferior iliac spine* gives origin to the straight head of the rectus femoris. The rough lower part of this spine gives attachment to the iliofemoral ligament (Figs 2.4, 2.22).

7. The *posterior border of the ilium* provides (a) attachment to the upper fibres of the sacrotuberous ligament above the greater sciatic notch (Fig. 2.6); and (b) origin to a few fibres of the piriformis from the upper margin of the greater sciatic notch.

8. The attachments on the *gluteal surface* are as follows.

(a) The area behind the posterior gluteal line gives origin to the upper fibres of the gluteus maximus (Fig. 2.7). (b) The gluteus medius arises from the area between the anterior and posterior gluteal lines, (c) The gluteus minimus arises from the area between the anterior and inferior gluteal lines, (d) Below the inferior gluteal line, the reflected head of the rectus femoris arises from the groove above the acetabulum

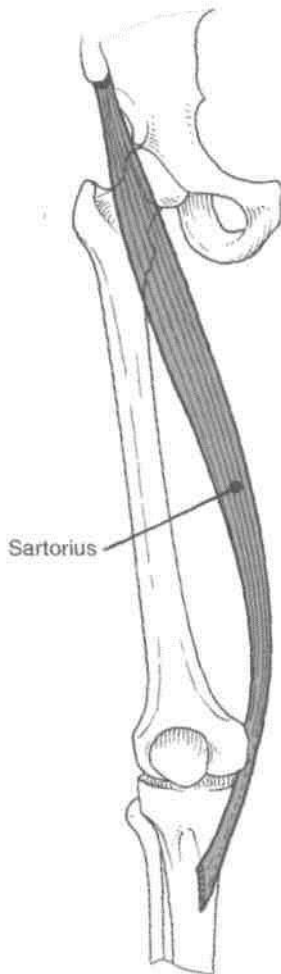

Fig. 2.5: Sartorius muscle.

(Fig. 2.4). (e) The capsular ligament of the hip joint is attached along the margin of the acetabulum.

9. The iliac fossa gives origin to the iliacus from its upper two-thirds (Fig. 2.8). The lower grooved part of the fossa is covered by the iliac bursa.

10. The *iliac tuberosity* provides attachment to (a) the interosseous sacroiliac ligament in its greater part, (b) the dorsal sacroiliac ligament posteriorly, and (c) the iliolumbar ligament superiorly.

11. The convex margin of the *auricular surface* gives attachment to the ventral sacroiliac ligament.

12. The attachments on the pelvic surface are as follows.

(a) The preauricular sulcus provides attachment to the lower fibres of the ventral sacroiliac ligament.

(b) The part of the pelvic surface lateral to the preauricular sulcus gives origin to a few fibres of the piriformis, (c) The rest of the pelvic surface gives origin to the upper half of the obturator internus (Fig. 2.9).

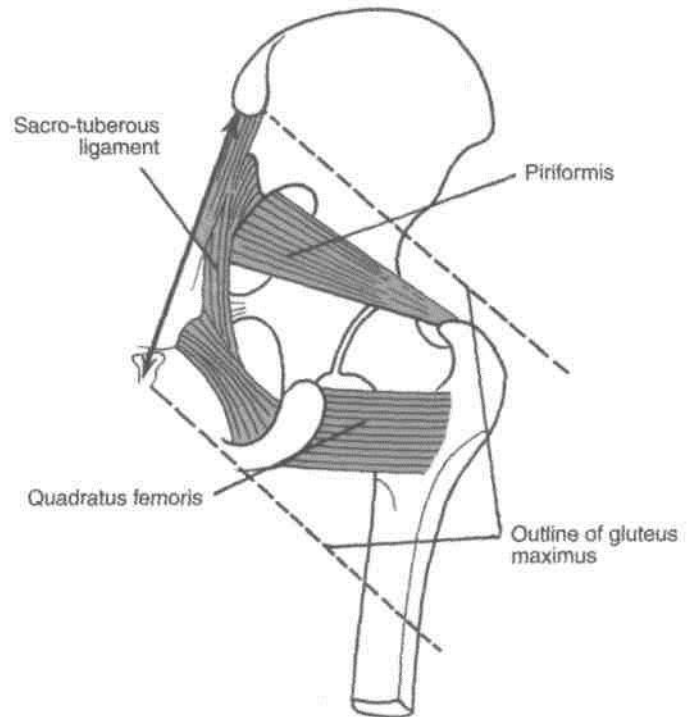

Fig. 2.6: Dotted lines outline gluteus maximus.

PUBIS

It forms the anteroinferior part of the hip bone and the anterior one-fifth of the acetabulum, forms the anterior boundary of the obturator foramen. It has (1) a *body* anteriorly, (2) a *superior ramus* super-olaterally, and (3) an *inferior ramus* inferolaterally (Figs 2.1,2.2).

Body of Pubis

This is flattened from before backwards, and has (1) a superior border called the pubic crest, (2) a pubic tubercle at the lateral end of the pubic crest, and (3) three surfaces, viz. anterior, posterior and medial.

The *pubic tubercle* is the lateral end of the pubic crest, forming an important landmark (Fig. 2.9).

The *anterior surface* is directed downwards, forwards and slightly laterally. It is rough supero-medially and smooth elsewhere.

The *posterior or pelvic surface* is smooth. It is directed upwards and backwards. It forms the anterior wall of the true pelvis, and is related to the urinary bladder.

The *medial or symphyseal surface* articulates with

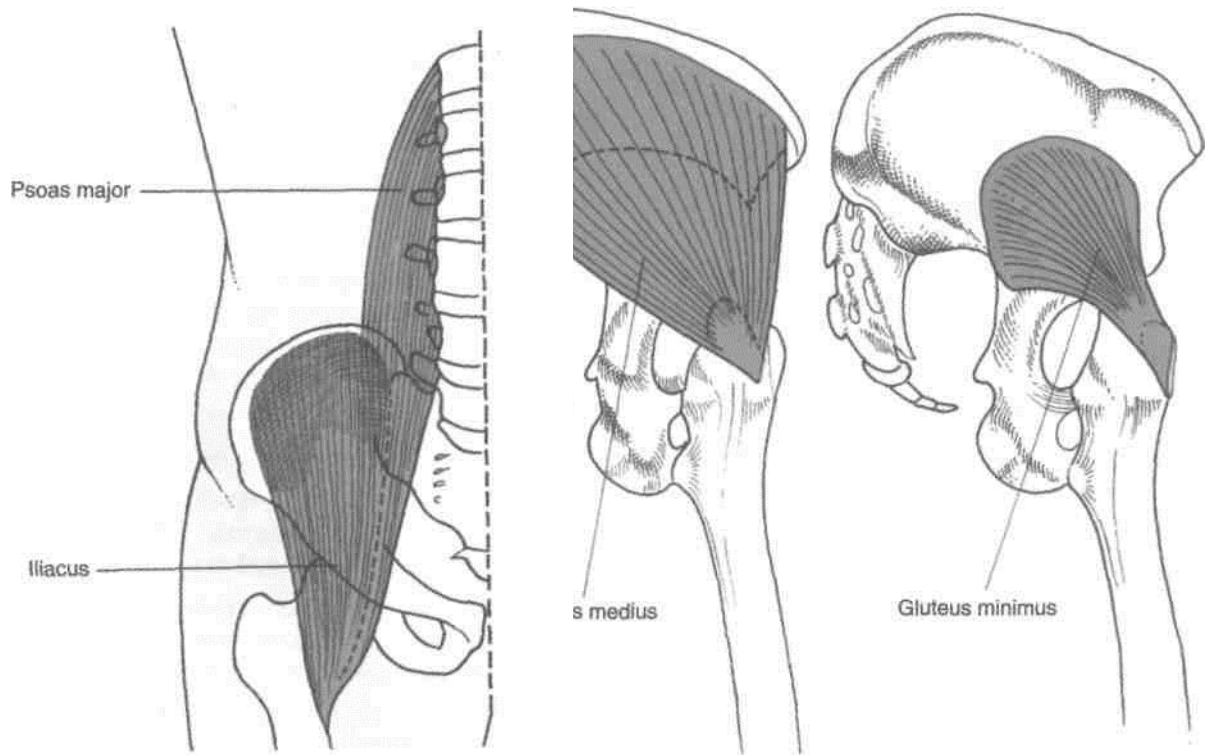

Fig. 2.8: Psoas major and Iliacus muscles.

Fig. 2.7: The glutei.

Superior Ramus

It extends from the body of the pubis to the acetabulum, above the obturator foramen. It has three borders and three surfaces.

The superior border is called the *pectineal line* or *pecten pubis*. It is a sharp crest extending from just behind the pubic tubercle to the posterior part of the iliopubic eminence. With the pubic crest it forms the pubic part of the arcuate line.

The anterior border is called the *obturator crest*. The border is a rounded ridge, extending from the pubic tubercle to the acetabular notch.

The *inferior border* is sharp and forms the upper margin of the obturator foramen.

The *pectineal surface* is a triangular area between the anterior and superior borders, extending from the pubic tubercle to the iliopubic eminence.

The *pelvic surface* lies between the superior and inferior borders. It is smooth and is continuous with the pelvic surface of the body of the pubis.

The *obturator surface* lies between the anterior and inferior borders. It presents the obturator groove.

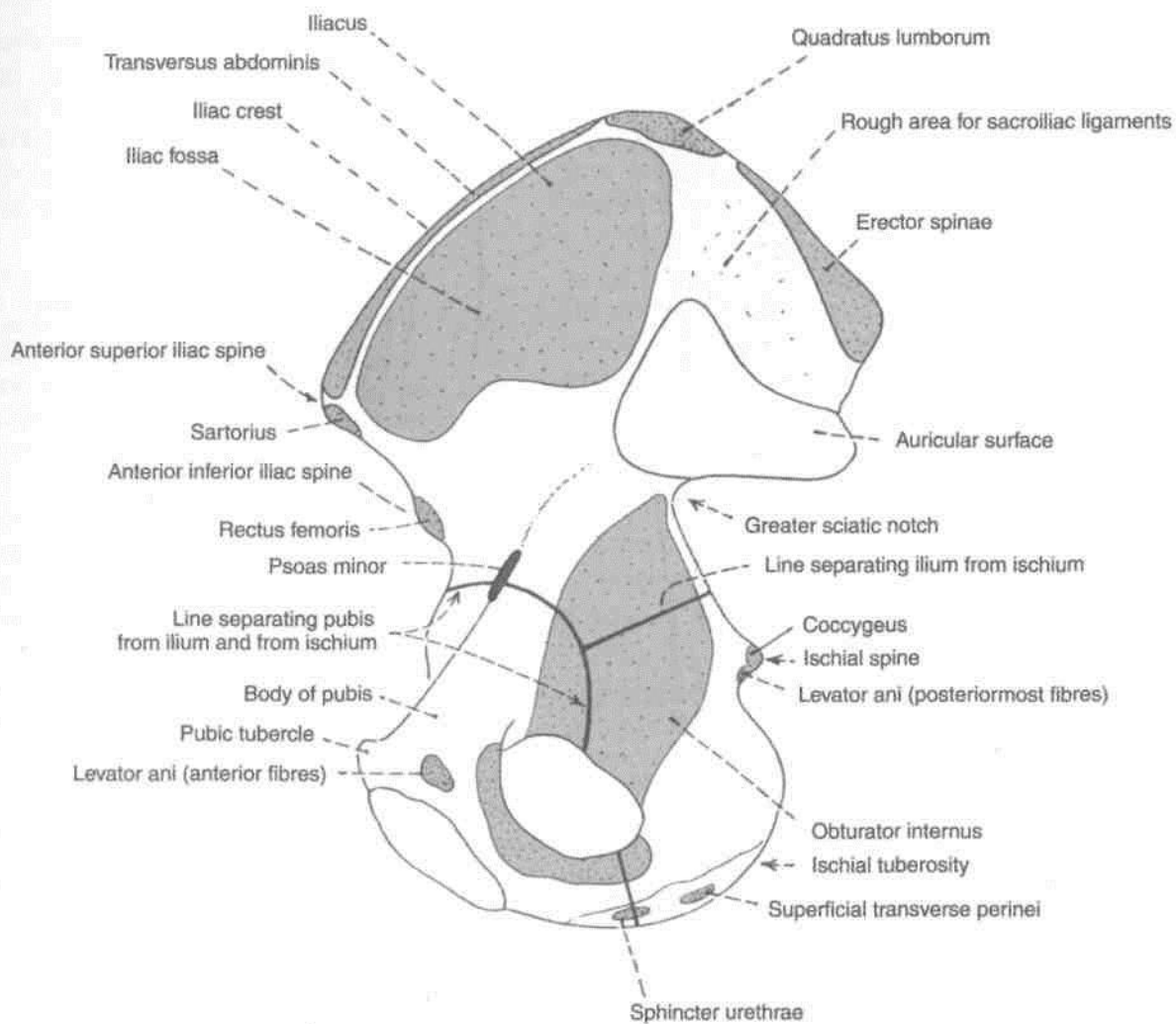

Fig. 2.9: Attachments of the inner surface of the right hip bone.

Inferior Ramus

It extends from the body of the pubis to the ramus of the ischium, medial to the obturator foramen. It unites with the ramus of the ischium to form the conjoined ischiopubic rami. For convenience of description the conjoined rami will be considered together at the end.

ATTACHMENTS AND RELATIONS OF THE PUBIS

1. The *pubic tubercle* provides attachment to the medial end of the inguinal ligament and to ascending loops of the cremaster muscle. In males, the tubercle is crossed by the spermatic cord (Figs 3.2, 4.3).

2. The medial part of the *pubic crest* is crossed by the medial head of the rectus abdominis. The lateral part of the crest gives origin to the lateral head of the rectus abdominis, and to the pyramidalis (Fig. 2.4).

3. The anterior surface of the body of the pubis provides (a) attachment to the anterior pubic ligament medially, (b) origin to the adductor longus in the angle between the crest and the symphysis, (c) origin to the gracilis, from the margin of the symphysis, and from the inferior ramus, (d) origin to the adductor brevis lateral to the origin of the gracilis, and (e) origin to the obturator externus near the margin of the obturator foramen (Figs 2.10, 2.11).

4. The *posterior surface* of the body of the pubis provides (a) origin to the levator ani from its middle part, (b) origin to the obturator internus laterally (Fig. 2.9), and (c) attachment to the puboprostatic ligaments medial to the attachment of the levator ani.

5. The *pectineal line* provides attachment to (a) the conjoint tendon at the medial end, (b) the lacunar ligament at the medial end, in front of the attachment of the conjoint tendon; (c) the pectinate ligament along the whole length of the line lateral to the attachment

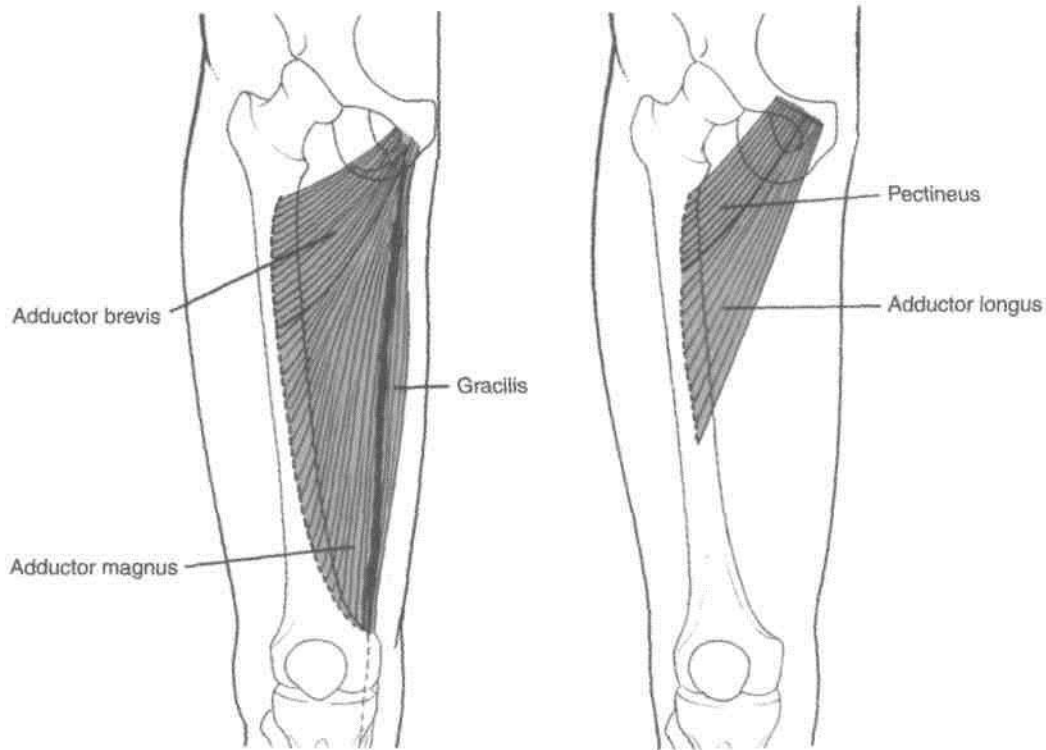

Fig. 2.10: The adductor muscles.

of the lacunar ligament, (d) the pectineus muscle which arises from the whole length of the line (Fig. 2.10), (e) the fascia covering the pectineus, and (f) the psoas minor, which is inserted here when present.

6. The upper part of the *pectineal surface* gives origin to the pectineus (Fig. 2.11).

7. The pelvic surface is crossed by the ductus deferens in males, and the round ligament of the uterus in females.

8. The *obturator groove* transmits the obturator vessels and nerve.

9. See attachments on conjoined ischiopubic rami.

ISCHIUM

The ischium forms the posteroinferior part of the hip bone, and the adjoining two-fifths of the acetabulum. It forms the posterior boundary of the obturator foramen. The ischium has a body and a ramus (Figs 2.1, 2.2, 2.4).

Body of the Ischium

This is a thick and massive mass of bone that lies below and behind the acetabulum. It has two ends, upper and lower; three borders, anterior, posterior and lateral; and three surfaces, femoral, dorsal and pelvic.

The *upper end* forms the posteroinferior two-fifths of the acetabulum. The ischium, ilium and pubis fuse with each other in the acetabulum.

The *lower end* forms the *ischial tuberosity*. It gives off the ramus of the ischium which forms an acute angle with the body.

The *anterior border* forms the posterior margin of the obturator foramen.

The *posterior border* is continuous above with the posterior border of the ilium. Below, it ends at the upper end of the ischial tuberosity. It forms part of the lower border of ilium. It also forms part of the lower border of the greater sciatic notch. Below the spine the posterior margin shows a projection called the *ischial spine*. Below the spine the posterior border shows a concavity called the *lesser sciatic notch*.

The *lateral border* forms the lateral margin of the ischial tuberosity, except at the upper end where it is rounded.

The *femoral surface* lies between the anterior and lateral borders.

The *dorsal surface* is continuous above with the gluteal surface of the ilium. From above downwards it presents a convex surface adjoining the acetabulum, a wide shallow groove, and the upper part of the ischial tuberosity.

The *ischial tuberosity* is divided by a transverse ridge into an upper and a lower area. The upper area

is subdivided by an oblique ridge into a superolateral area and an inferomedial area. The lower area is subdivided by a longitudinal ridge into outer and inner area (Fig. 2.14).

The *pelvic surface* is smooth and forms part of the lateral wall of the true pelvis.

Conjoined Ischiopubic Rami

The inferior ramus of the pubis unites with the ramus of the ischium on the medial side of the obturator foramen. The site of union may be marked by a localized thickening. The conjoined rami have (1) two borders, upper and lower, and (2) two surfaces, outer and inner.

The *upper border* forms part of the margin of the obturator foramen.

The *lower border* forms the pubic arch along with the corresponding border of the bone of the opposite side.

The *inner surface* is convex and smooth. It is divided into three areas, upper, middle and lower, by two ridges.

ATTACHMENTS AND RELATIONS OF THE ISCHIUM[^]

1. The *ischial spine* provides (a) attachment to the sacrospinous ligament along its margins and (b) origin for the posterior fibres of the levator ani from its pelvic surface. Its dorsal surface is crossed by the internal pudendal vessels and by the nerve to the obturator internus (Figs 2.9, 5.12).

2. The *lesser sciatic notch* is occupied by the tendon of the obturator internus. There is a bursa deep to the tendon. The notch is lined by hyaline cartilage. The upper and lower margins of the notch give origin to the superior and inferior gemelli respectively (Fig. 5.7).

3. The *femoral surface* of the ischium gives origin to (a) the obturator externus along the margin of the obturator foramen and (b) the quadratus femoris along the lateral border of the upper part of the ischial tuberosity (Fig. 2.11).

4. The *dorsal surface* of the ischium has the following relationships. The upper convex area is related to the piriformis, the sciatic nerve, and the nerve to the quadratus femoris. The groove transmits the tendon of the obturator internus (Fig. 2.12).

5. The attachments on the *ischial tuberosity* are as follows.

The superolateral area gives origin to the semimembranosus, the inferomedial area to the semitendinosus and the long head of the biceps femoris, and the outer lower area to the adductor magnus (Figs 2.13, 2.14). The inner lower area is covered with fibrofatty tissue which supports body weight in the sitting position. The sharp medial margin of the tuberosity gives attachment to the sacrotuberous ligament. The lateral border of the ischial tuberosity provides attachment to the ischiofemoral ligament, just below the acetabulum.

6. The greater part of the pelvic surface of the ischium gives origin to the obturator internus. The

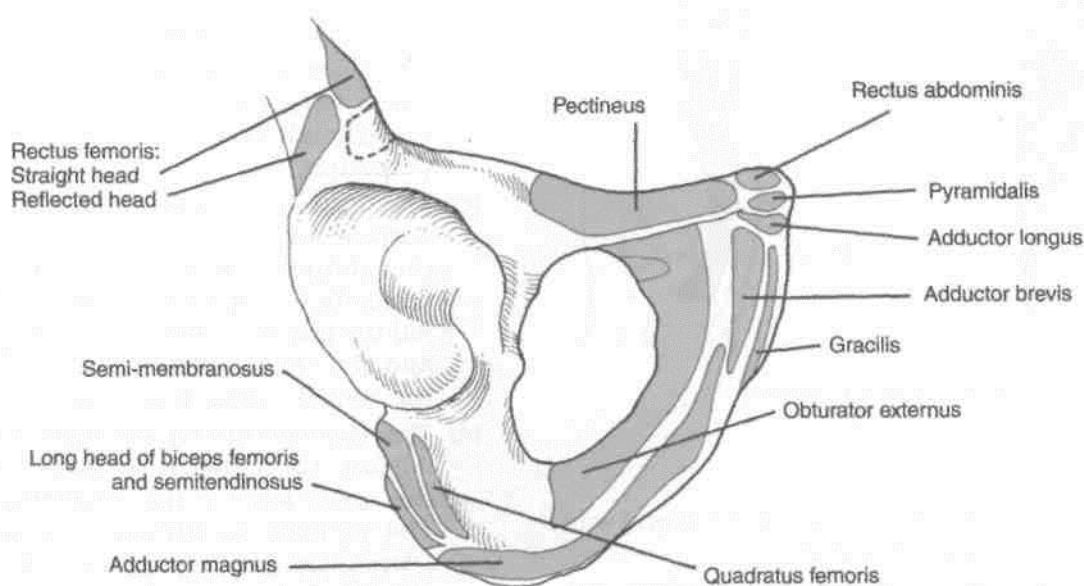

Fig. 2.11: Attachments of pubis and ischium.

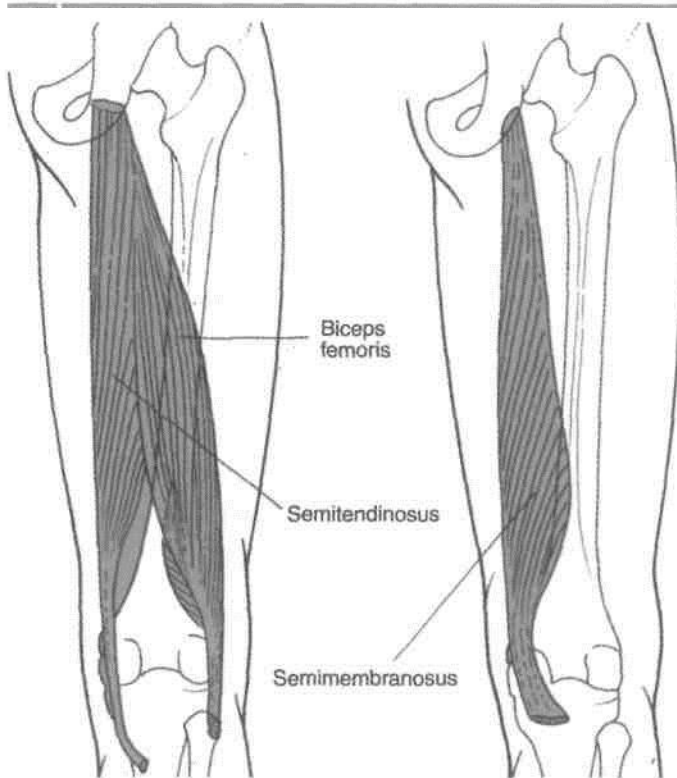

Fig. 2.13: Hamstring muscles.

lower end of this surface forms part of the lateral wall of the ischiorectal fossa (Fig. 2.9).

7. The attachments on the *conjoined ischiopubic rami* are as follows.

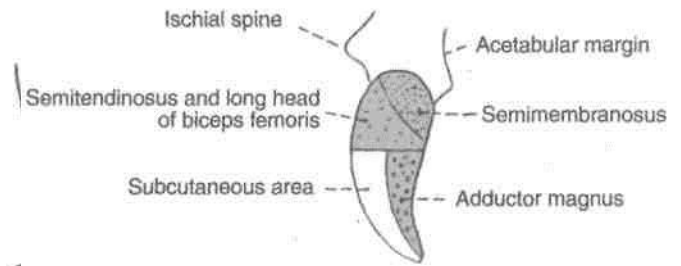
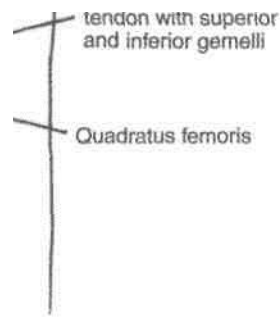

Fig. 2.14: Posterior view of the right ischial tuberosity and its attachments.



of gluteal region.

- (a) The upper border gives attachment to the obturator membrane.
- (b) The lower border provides attachment to the fascia lata, and to the membranous layer of superficial fascia or Colles' fascia of the perineum.
- (c) The muscles taking origin from the outer surface are: (i) the obturator externus, near the obturator margin of both rami (ii) the adductor brevis, chiefly from the pubic ramus; (iii) the gracilis, chiefly from the pubic ramus; and (iv) the adductor magnus, chiefly from the ischial ramus (Fig. 2.4).
- (d) The attachments on the inner surface are as follows. The upper ridge gives attachment to the upper layer of the urogenital diaphragm. The perineal membrane is attached to the lower ridge. The upper area gives origin to the obturator internus. The middle area gives origin to the sphincter urethrae and to the

deep transverse perinei, and is related to the dorsal nerve of the penis, and to the internal pudendal vessels. The lower area provides attachment to the eras penis, and gives origin to the ischiocavernosus and to the superficial transverse perinei (Fig. 2.15).

ACETABULUM

1. It is a deep cup-shaped hemispherical cavity on the lateral aspect of the hip bone, about its centre.
2. It is directed laterally, downwards and forwards.
3. The margin of the acetabulum is deficient inferiorly, this deficiency is called the *acetabular notch*. It is bridged by the transverse ligament.
4. The nonarticular roughened floor is called the acetabular fossa. It contains a mass of fat which is lined by synovial membrane.
5. A horseshoe-shaped articular surface or lunate surface is seen on the anterior, superior, and posterior parts of the acetabulum. It is lined with hyaline cartilage, and articulates with the head of the femur to form the hip joint. The fibrocartilaginous acetabular labrum is attached to the margins of the acetabulum; it deepens the acetabular cavity.

OBTURATOR FORAMEN

1. This is a large gap in the hip bone, situated anteroinferior to acetabulum, between the pubis and the ischium.
2. It is large and oval in males, and small and triangular in females.
3. It is closed by the obturator membrane which is attached to its margins, except at the obturator groove where the obturator vessels and nerve pass out of the pelvis.

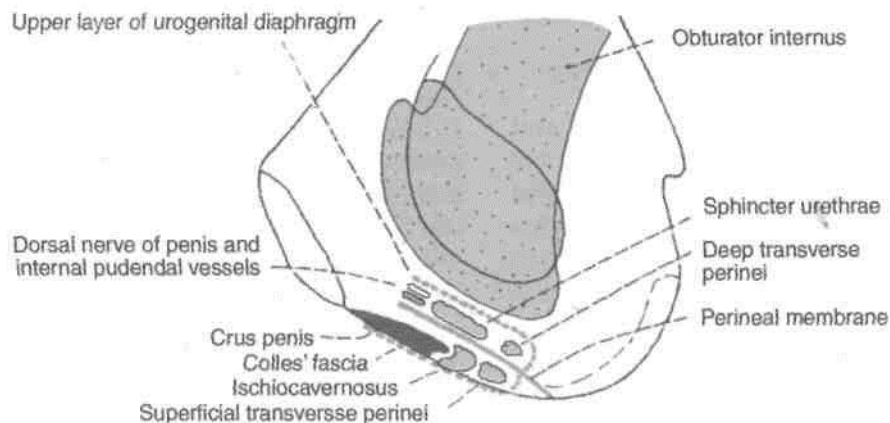

Fig. 2.15: Attachments on the inner surfaces of the right ischiopubic rami.

Ossification: The hip bone ossifies in cartilage from three primary centres and five secondary centres. The primary centres appear, one for the ilium during the second month of intrauterine life; one for the ischium during the fourth month; and one for the pubis during the fifth month. At birth the hip bone is ossified except for three cartilaginous parts. These are (i) the iliac crest; (ii) a Y-shaped cartilage separating the ilium, ischium and pubis; and (iii) a strip along the inferior margin of the bone including the ischial tuberosity.

The ischiopubic rami fuse with each other at 7 to 8 years of age (Fig. 2.16).

The secondary centres appear at puberty, two for the iliac crest, two for the Y-shaped cartilage of the acetabulum and one for the ischial tuberosity. Ossification in the acetabulum is complete at 16-17 years, and the rest of the bone is ossified by 20-25 years. The anterior superior iliac spine, pubic tubercle and crest and the symphyseal surface may have separate secondary centres of ossification.

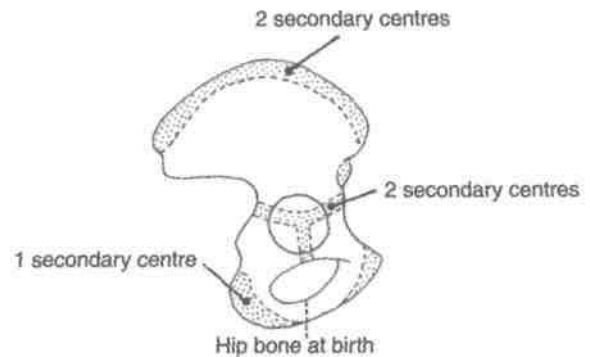

Fig. 2.16: Ossification of the hip bone.

Determination of Sex

The following characteristics help in finding out whether a given hip bone belongs to a male or a female (Chapter 15).

1. The greater sciatic notch is wider in females (75°) than in males (50°).
2. The acetabulum is large in males, and its diameter is approximately equal to the distance from its anterior margin to the pubic symphysis.
3. The chilotic line extends from the iliopubic eminence to the iliac crest. In females, the pelvic part of the chilotic line is longer than the sacral part.
4. The curvatures of the iliac crest are more pronounced in males.
5. The iliac fossa is deeper in males.
6. The pubic crest is shorter in males.
7. The lower margin of the ischiopubic rami is more everted in males, for the attachments of the crus of the penis with inturned ischial spine.
8. The preauricular sulcus is more marked in females.
9. The obturator foramen is large and oval in males, and small and triangular in females.
10. The subpubic angle is more in females and is 80°-85°.

FEMUR

The femur or thigh bone is the longest and the strongest bone of the body. Like any other long bone it has two ends upper and lower, and a shaft (Figs 2.17, 2.18).

Side Determination

1. The upper end bears a rounded head whereas the lower end is widely expanded to form two large condyles.
2. The head is directed medially.
3. The cylindrical shaft is convex forwards.

Anatomical Position

1. The head is directed medially upwards and slightly forwards.
2. The shaft is directed obliquely downwards and medially so that the lower surfaces of the two condyles of the femur lie in the same horizontal plane.

Upper End

The upper end of the femur includes the head, the neck, the greater trochanter, the lesser trochanter, the intertrochanteric line, and the intertrochanteric crest. These are described as follows.

Head

1. The head forms more than half a sphere, and is directed medially, upwards and slightly forwards (Fig. 2.19).
2. It articulates with the acetabulum to form the hip joint.
3. A roughened pit is situated just below and behind the centre of the head. This pit is called the fovea.
4. *Blood supply*, (a) The smaller, medial part of the head, near the fovea, is supplied by medial *epiphyseal arteries* derived from the posterior division of the obturator artery and from the ascending branch of the *medial circumflex femoral artery*. These arterial twigs enter the acetabular notch and then pass along the round ligament to reach the head (Fig. 4.8).
(b) The larger, lateral part of the head is supplied by *lateral epiphyseal arteries* which are derived from the retinacular branches of the medial circumflex femoral artery. This set constitutes the main supply and damage to it results in necrosis of the head following fractures of the neck of the femur. After epiphyseal fusion, the lateral epiphyseal arteries anastomose freely with the metaphyseal arteries.

Neck

1. It connects the head with the shaft and is about 3.7 cm long.
2. It makes an angle with the shaft. The *neck-shaft angle* is about 125° in adults. It is less in females due to their wider pelvis. The angle facilitates movements of the hip joint. It is strengthened by a thickening of bone called the *calcar femorale* present along its concavity.
3. The neck has two borders and two surfaces. The *upper border*, concave and horizontal, meets the shaft at the greater trochanter. The *lower border*, straight and oblique, meets the shaft near the lesser trochanter. The *anterior surface* is flat. It meets the shaft at the intertrochanteric line. It is entirely intracapsular. The articular cartilage of the head may extend to this surface. The *posterior surface* is convex from above downwards and concave from side to side. It meets the shaft at the intertrochanteric crest. Only a little more than its medial half is intracapsular. It is crossed by a horizontal groove for the tendon of the obturator externus.
4. The *angle of femoral torsion* or angle of anteversion is formed between the transverse axes of the upper and lower ends of the femur. It is about 15 degrees.
5. *Blood supply*. The intracapsular part of the neck is supplied by the retinacular arteries derived chiefly from the trochanteric anastomosis. The vessels

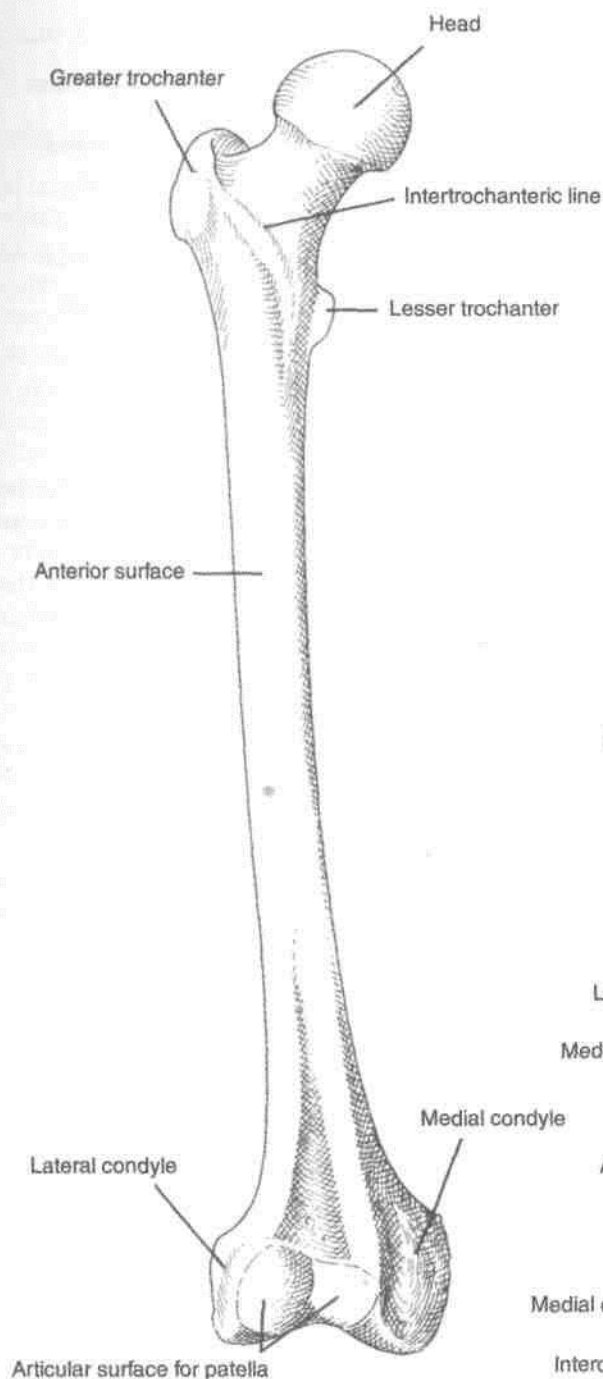

Fig. 2.17: Femur: Anterior aspect.

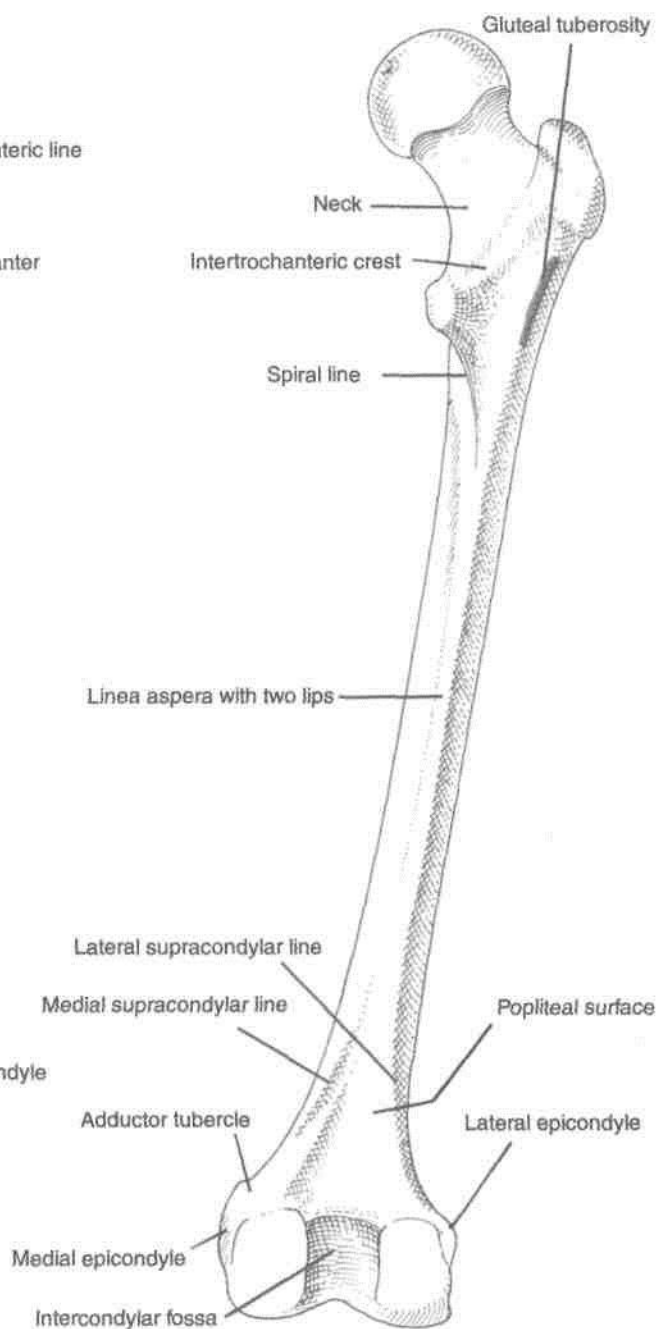

Fig. 2.18: Femur: Posterior aspect.

produce longitudinal grooves and foramina directed towards the head, mainly on the anterior and postero-superior surfaces. The extracapsular part of the neck is supplied by the ascending branch of the medial circumflex femoral artery.

Greater Trochanter

A large quadrangular prominence located at the junction of the neck with the shaft.

The upper border of the trochanter lies at the level of the centre of the head.

2. The greater trochanter has an upper border with an apex, and three surfaces, anterior, medial and lateral. The *apex* is the inturned posterior part of the posterior border. The *anterior surface* is rough in its lateral part. The *medial surface* presents a rough impression above, and a deep *trochanteric fossa* below. The *lateral surface* is crossed by an oblique ridge directed downwards and forwards.

1. This is at the upper part of the shaft.

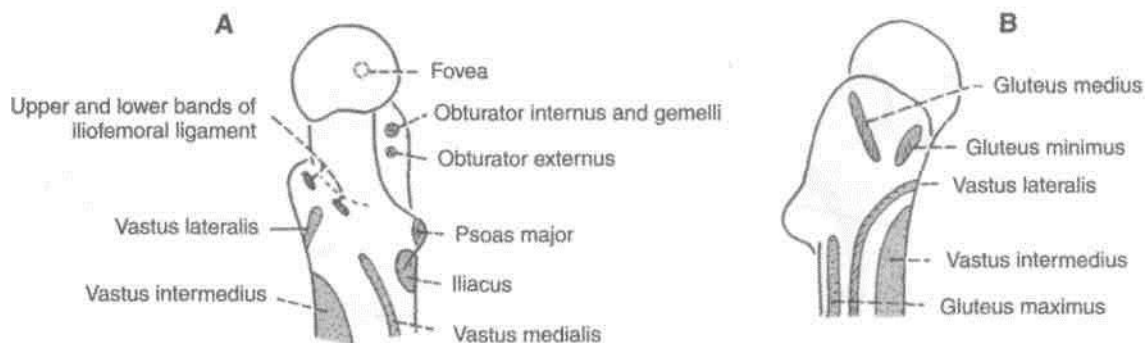

Fig. 2.19: Upper end of the right femur. A. Medial aspect, B. Lateral aspect.

Lesser Trochanter

It is a conical eminence directed medially and backwards from the junction of the posteroinferior part of the neck with the shaft.

Intertrochanteric Line

It marks the junction of the anterior surface of the neck with the shaft of the femur. It is a prominent roughened ridge which begins above, at the anterosuperior angle of the greater trochanter as a tubercle, and is continuous below with the spiral line in front of the lesser trochanter. The spiral line winds round the shaft below the lesser trochanter to reach the posterior surface of the shaft (Fig. 2.18).

Intertrochanteric Crest

It marks the junction of the posterior surface of the neck with the shaft of the femur. It is a smooth-rounded ridge, which begins above at the postero-superior angle of the greater trochanter and ends at the lesser trochanter. The rounded elevation, a little above its middle, is called the quadrate tubercle.

Shaft

The shaft is more or less cylindrical. It is narrowest in the middle, and is more expanded inferiorly than superiorly. It is convex forwards and is directed obliquely downwards and medially, because the upper ends of two femora are separated by the width of the pelvis, and their lower ends are close together. In the *middle one-third*, the shaft has three borders, medial, lateral and posterior and three surfaces, anterior, medial and lateral. The medial and lateral borders are rounded and ill-defined, but the posterior border is in the form of a broad roughened ridge, called the *linea aspera*. The *linea aspera* has distinct medial and lateral lips. The medial and lateral surfaces are directed more backwards than towards the sides.

In the *upper one-third of the shaft*, the two lips of the *linea aspera* diverge to enclose an additional posterior surface. Thus it has four borders, medial, lateral, spiral line and the lateral lip of the gluteal tuberosity and four surfaces anterior, medial, lateral and posterior. The gluteal tuberosity is a broad roughened ridge on the lateral part of the posterior surface.

In the *lower one-third of the shaft* also, the two lips of the *linea aspera* diverge as supracondylar lines to enclose an additional, popliteal surface. Thus, this part of the shaft has four borders, medial, lateral, medial supracondylar line and lateral supracondylar line and four surfaces, anterior, medial, lateral and popliteal. The medial border and medial supracondylar line meet inferiorly to obliterate the medial surface.

Lower End

The lower end of the femur is widely expanded to form two large condyles, one medial and one lateral. Anteriorly, the two condyles are united and are in line with the front of the shaft. Posteriorly, they are separated by a deep gap, termed the intercondylar fossa or intercondylar notch, and project backwards much beyond the plane of the popliteal surface.

Articular Surface

The two condyles are partially covered by a large articular surface which is divisible into patellar and tibial parts. The *patellar surface* covers the anterior surfaces of both condyles, and extends more on the lateral condyle than on the medial (Fig. 2.17). Between the two condyles, the surface is grooved vertically. It is separated from the tibial surfaces by two faint grooves. The *tibial surfaces* cover the inferior and posterior surfaces of the two condyles, and merge anteriorly with the patellar surface. The part of the surface over the lateral condyle is short and straight anteroposteriorly. The part over the medial condyle

is longer and is curved with its convexity directed medially.

Lateral Condyle

The lateral condyle is flat laterally, and is more in line with the shaft. It, therefore, takes greater part in the transmission of body weight to the tibia. Though it is less prominent than the medial condyle, it is stouter and stronger. The lateral aspect presents the following.

- (a) A prominence called the *lateral epicondyle*.
- (b) The *popliteal groove* which lies just below the epicondyle. It has a deeper anterior part and a shallower posterior part.
- (c) A *muscular impression* posterosuperior to the epicondyle.

Medial Condyle

This condyle is convex medially. The most prominent point on it is called the *medial epicondyle*. Posterosuperior to the epicondyle there is a projection, the *adductor tubercle*. This tubercle is an important landmark. The epiphyseal line for the lower end of the femur passes through it.

Intercondylar Fossa or Intercondylar Notch

This notch separates the lower and posterior parts of the two condyles. It is limited anteriorly by the patellar articular surface, and posteriorly by the intercondylar line which separates the notch from the popliteal surface.

ATTACHMENTS ON THE FEMUR

1. The fovea on the head of the femur provides attachment to the ligament of the head of femur or round ligament, or ligamentum teres (Figs 4.8, 12.2).

2. The following are attached to the *greater trochanter*.

- (a) The piriformis is inserted into the apex.
- (b) The gluteus minimus is inserted into the rough lateral part of the anterior surface (Fig. 2.20).
- (c) The obturator internus and the two gemelli are inserted into the upper rough impression on the medial surface (Fig. 2.19A).
- (d) The obturator externus is inserted into the trochanteric fossa.
- (e) The gluteus medius is inserted into the ridge on the lateral surface. The trochanteric bursa of the gluteus medius lies in front of the ridge, and the trochanteric bursa of the gluteus maximum lies behind the ridge (Fig. 2.19B).

3. The attachments on the *lesser trochanter* are as follows.

- (a) The psoas major is inserted on the apex and medial part of the rough anterior surface (Figs 2.8, 2.21).
- (b) The iliacus is inserted on the anterior surface of the base of the trochanter and on the area below it.
- (c) The smooth posterior surface of the lesser trochanter is covered by a bursa that lies deep to the upper horizontal fibres of the adductor magnus.

4. The *intertrochanteric line* provides: (a) Attachment to the capsular ligament of the hip joint; (b) attachment to the upper band of the iliofemoral ligament in its upper part; (c) attachment to the lower band of the iliofemoral ligament in its lower part (Fig. 2.22); (d) origin to the highest fibres of the vastus lateralis from the upper end; and (e) origin to the highest fibres of the vastus medialis from the lower end of the line.

5. The *quadrate tubercle* receives the insertion of the quadratus femoris (Fig. 2.21).

6. The attachments on the *shaft* are as follows,

- (a) The medial and popliteal surfaces are bare, except for a little extension of the origin of the medial head of the gastrocnemius to the popliteal surface, (b) The *vastus intermedjrus* arises from the upper three-fourths of the anterior and lateral surfaces (Fig. 2.20). (c) The *articularis genu* arises just below the vastus intermedium. (d) The lower 5 cm of the anterior surface are related to *suprapatellar bursa* (Fig. 3.7). (e) The *vastus lateralis* arises from the upper part of the intertrochanteric line, anterior and inferior borders of the greater trochanter, the lateral lip of the gluteal tuberosity, and the upper half of the lateral lip of the linea aspera. (f) The *vastus medialis* arises from the lower part of the intertrochanteric line, the spiral line, the medial lip of the linea aspera, and the upper one-fourth of the medial supracondylar line, (g) The deeper fibres of the lower half of the *gluteus maximus* are inserted into the gluteal tuberosity, (h) The *adductor longus* is inserted along the medial lip of the linea aspera between the vastus medialis and the adductors brevis and magnus (i) The *adductor brevis* is inserted into a line extending from the lesser trochanter to the upper part of the linea aspera, behind the pectineus and the upper part of the adductor longus. (j) The *adductor magnus* is inserted into the medial margin of the gluteal tuberosity, the linea aspera, the medial supracondylar line, and the adductor tubercle, leaving a gap for the popliteal vessels (Fig. 4.2A). (k) The *pectineus* is inserted on a line extending from the lesser trochanter to the linea aspera. (l) The *short head of the biceps*

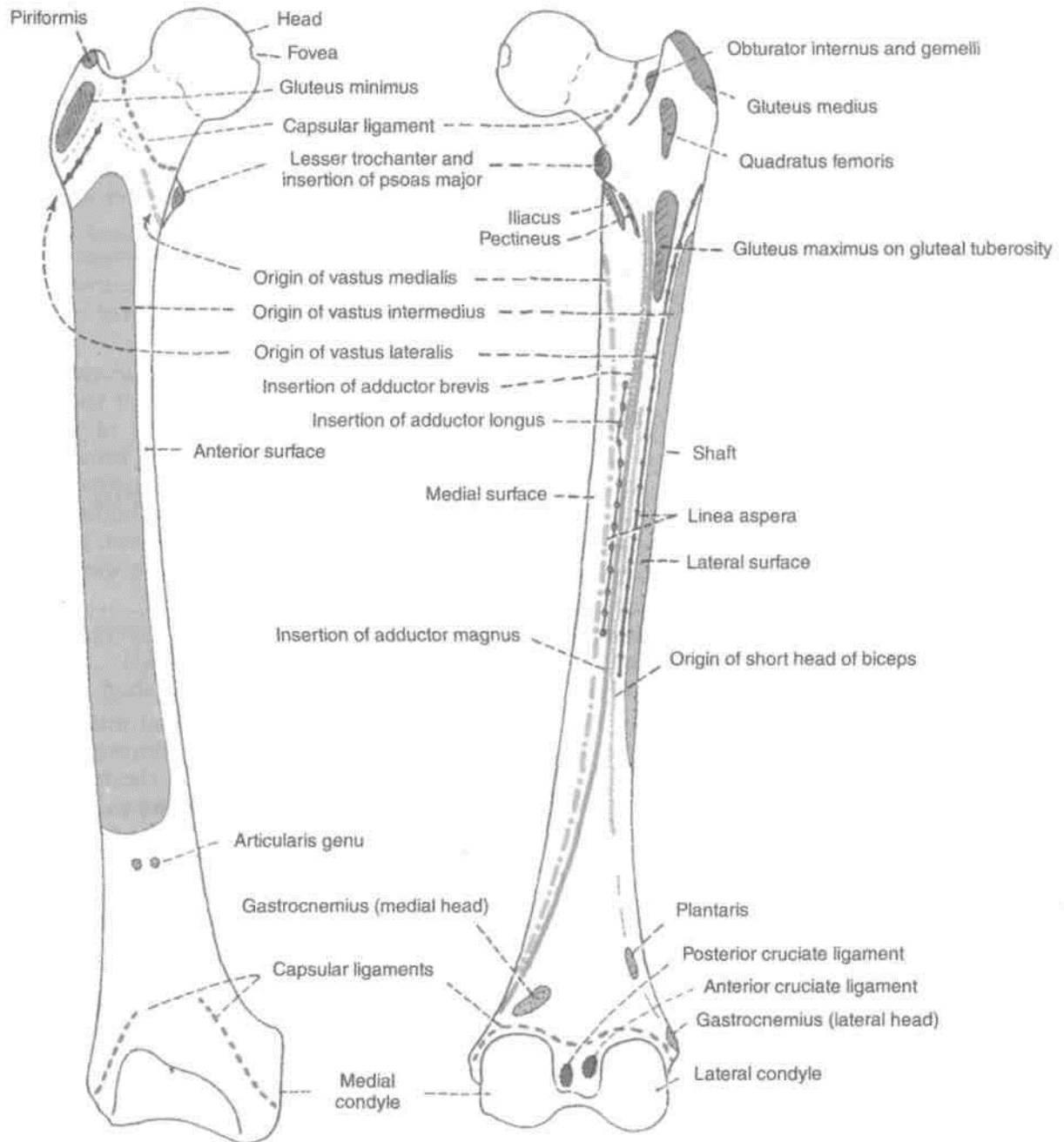

Fig. 2.20: Attachments on the anterior aspect of the right femur.

Fig. 2.21: Attachments on the posterior aspect of the right femur.

femoris arises from the lateral lip of the linea aspera between the vastus lateralis and the adductor magnus, and from the upper two-thirds of the lateral supracondylar line, (m) The medial and lateral *intermuscular septa* are attached to the lips of the linea aspera and to the supracondylar lines. They separate the extensor muscles from the adductors medially, and from the flexors laterally (Fig. 3.10). (n) The lower end of the lateral supracondylar line gives origin to the *plantaris* above and the upper part of the *lateral head of the gastrocnemius* below, (o) The popliteal surface is covered with fat and forms the floor of the popliteal fossa (Fig. 6.3B). The origin of

the *medial head of the gastrocnemius* extends to the popliteal surface just above the medial condyle.

7. The attachments on the *lateral condyle* are as follows.

- (a) The fibular collateral ligament of the knee joint is attached to the lateral epicondyle (Figs 2.23, 12.10).
- (b) The popliteus arises from the deep anterior part of the popliteal groove. When the knee is flexed the tendon of this muscle lies in the shallow posterior part of the groove.

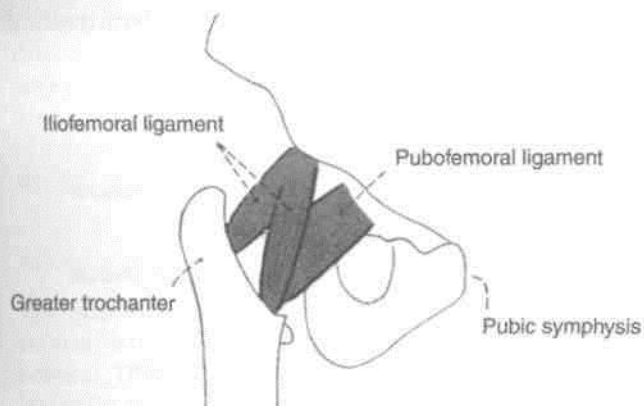

Fig. 2.22: Attachment of Iliofemoral ligament.

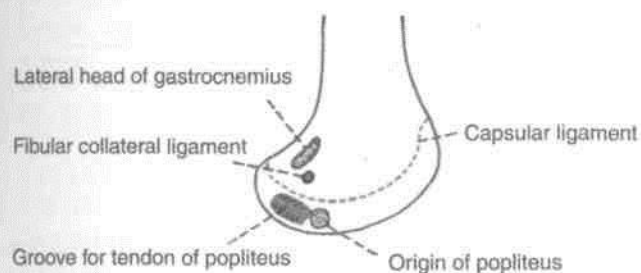

Fig. 2.23: Attachments on the lateral surface of the lateral condyle of the femur.

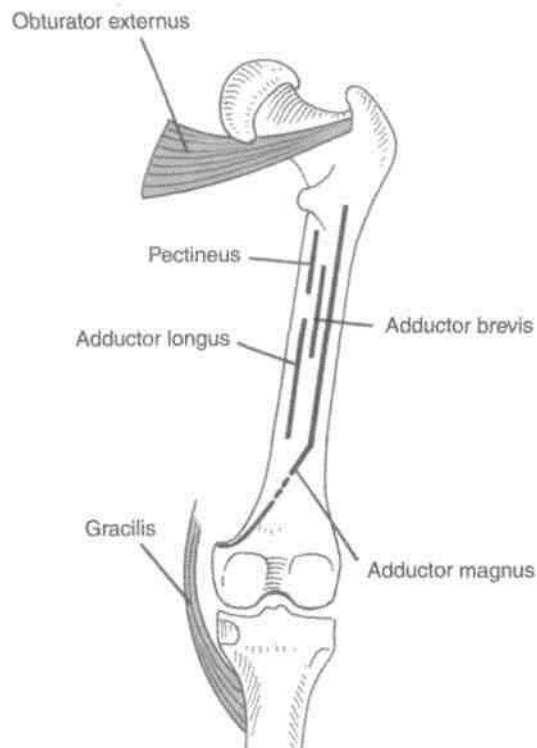

Fig. 2.24: The linear insertion of the adductors extends from the trochanteric fossa above to the medial surface of the tibia below.

- (c) The muscular impression near the lateral epicondyle gives origin to the lateral head of the gastrocnemius.

8. The attachments on the *medial condyle* are as follows.

- (a) The tibial collateral ligament of the knee joint is attached to the medial epicondyle.
- (b) The adductor tubercle receives the insertion of the hamstring part or the ischial head of the adductor magnus (Fig. 2.24).

9. The attachments on the *intercondylar notch* are as follows.

- (a) The *anterior cruciate ligament* is attached to the posterior part of the medial surface of the lateral condyle, on a smooth impression. The *posterior cruciate ligament* is attached to the anterior part of the lateral surface of the medial condyle, on a smooth impression (Fig. 2.21). The *intercondylar line* provides attachment to the capsular ligament and laterally to the oblique popliteal ligament. The *infrapatellar synovial fold* is attached to the anterior border of the intercondylar fossa.

Nutrient Artery to the Femur

This is derived from the *second perforating artery*. In case it is absent, it is replaced by two nutrient arteries derived from the first and third perforating arteries. The nutrient foramen is located on the medial side of the linea aspera, and is directed upwards.

Ossification: The femur ossifies from one primary and four secondary centres. The primary centre for the shaft appears in the seventh week of intrauterine life. The secondary centres appear, one for the lower end at the end of the ninth month of intrauterine life, one for the head during the first six months of life, one for the greater trochanter during the fourth year, and one for the lesser trochanter during the twelfth year (Fig. 2.25).

There are three epiphyses at the upper end and one epiphysis at the lower end. The upper epiphyses; lesser trochanter, greater trochanter and head, in that order, fuse with the shaft at about eighteen years. The lower epiphysis fuses by the twentieth year.

The following points are noteworthy. (1) The neck represents the upper end of the shaft because it ossifies from the primary centre. (2) Ossification of the lower end of the femur is of medicolegal

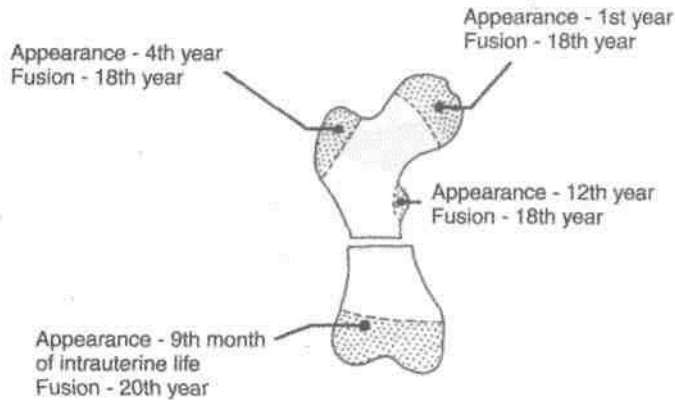

Fig. 2.25: Ossification of femur.

importance. Presence of its centre in a newly born child found dead indicates that the child was viable, i.e., it was capable of independent existence. (3) The lower end of the femur is the growing end. (4) The lower epiphyseal line passes through the adductor tubercle. (5) The epiphyseal line of the head coincides with the articular margins, except superiorly where a part of the non-articular area is included in the epiphysis for passage of blood vessels to the head. In addition, the plane of this epiphysis changes with age from an oblique to a more vertical one.

Structure

The angles and curvatures of the femur are strengthened on their concave sides by bony buttresses. The concavity of the neck-shaft angle is strengthened by a thickened buttress of compact bone, known as the *calcar femorale*. Similarly, the *linea aspera* is also supported by another buttress. This mechanism helps in resisting stresses including that of body weight.

CLINICAL ANATOMY

Tripping over minor obstructions or other accidents causing forced medial rotation of the thigh and leg during the fall results in: (a) spiral fracture of the shaft of the femur in persons below the age of 16 years; (b) bucket-handle tear of the medial meniscus between the ages of 14 and 40 years; (c) Pott's fracture of the leg between the ages of 40 and 60 years; and (d) fracture of the neck of the femur over the age of 60 years.

PATELLA

The patella is the largest sesamoid bone in the body developed in the tendon of the quadriceps femoris. 11

s situated in front of the lower end of the femur about 1 cm above the knee joint (Fig. 2.26).

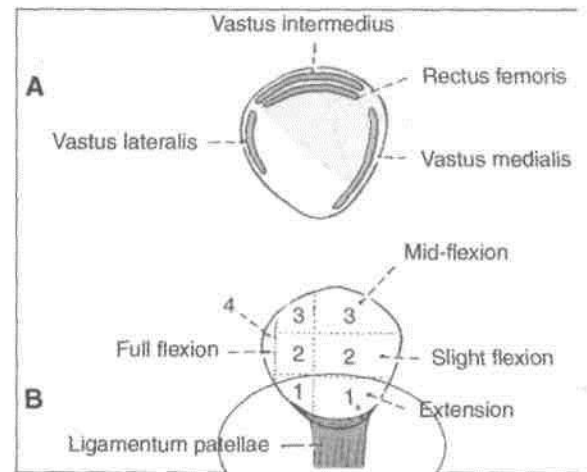

Fig. 2.26: Features of the right patella. (A) Anterior view; and (B) posterior view.

Side Determination

1. The patella is triangular in shape with its apex directed downwards. The apex is non-articular posteriorly.

2. The anterior surface is rough and non-articular. The upper three-fourths of the posterior surface are smooth and articular.

3. The posterior articular surface is divided by a vertical ridge into a larger lateral area and a smaller medial area. The bone laid on a table rests on the broad lateral area.

Features

The patella has an apex, three borders, superior lateral and medial, and two surfaces, anterior and posterior.

The apex directed downwards, is rough and vertically ridged. It is covered by an expansion from the tendon of the rectus femoris, and is separated from the skin by the prepatellar bursa. The posterior surface is articular in its upper three-fourths and non-articular in its lower one-fourth.

The articular area is divided by a vertical ridge into a larger lateral and smaller medial portion. Another vertical ridge separates a medial strip from the medial portion. This strip articulates with a reciprocal strip on the medial side of the intercondylar notch of the femur during full flexion. The rest of the medial portion and the lateral portion of the articular surface are divided by two transverse lines into three pairs of facets.

During different phases of movements of the knee, different portions of the patella articulate with the femur. The lower pair of articular facets articulates during extension; the middle pair during beginning of flexion; the upper pair during midflexion; and the medial strip during full flexion of the knee (Fig. 12.6).

Attachments on the Patella

The *superior border* or base provides insertion to the rectus femoris in front and to the vastus intermedius behind. The *lateral border* provides insertion to vastus lateralis in its upper one-third or half. The *medial border* provides insertion to the vastus medialis in its upper two-thirds or more.

The non-articular area on the posterior surface provides attachment to the ligamentum patellae below, and is related to the infrapatellar pad of fat above.

CLINICAL ANATOMY

1. The patella has a natural tendency to dislocate outwards because of the outward angulation between the long axes of the thigh and leg. This is prevented by (1) *bony factor*—the lateral edge of the patellar articular surface of the femur is deeper than the medial edge (Fig. 2.17); and (2) *muscular factor*—insertion of the vastus medialis on the medial border of the patella extends to a lower level than that of the vastus lateralis on the lateral border (Fig. 2.26A).

2. The patella probably improves the leverage of the quadriceps femoris by increasing the angulation of the line of pull on the leg. However, removal of the patella does not interfere with the function on the knee joint.

3. Fracture of the patella should be differentiated from a bipartite or a tripartite patella (Fig. 2.27).

Ossification: The patella ossifies from several centres which appear during 3 to 6 years of age. Fusion is complete at puberty.

One or two centres at the superolateral angle of the patella may form separate pieces of bone. Such a patella is known as bipartite or tripartite patella. The condition is bilateral and symmetrical (Fig. 2.27).

TIBIA

The tibia is the medial and larger bone of the leg. It is homologous with the radius of the upper limb.



Fig. 2.27: Bipartite patella.

Side Determination

1. The upper end is much larger than the lower end.
2. The medial side of the lower end projects downwards beyond the rest of the bone. The projection is called the medial malleolus.
3. The anterior border of the shaft is most prominent and crest-like. It is sinuously curved and terminates below at the anterior border of the medial malleolus.

Features

The tibia has an upper end, a shaft and a lower end (Figs 2.28, 2.29).

Upper End

The upper end of the tibia is markedly expanded from side to side, to form two large condyles which overhang the posterior surface of the shaft. The upper end includes: (a) a medial condyle, (b) a lateral condyle, (c) an intercondylar area, and (d) a tuberosity (Fig. 2.30).

Medial Condyle

Medial condyle is larger than the lateral condyle. Its superior surface articulates with the medial condyle of the femur. The articular surface is oval and its long axis is anteroposterior. The central part of the surface is slightly concave and comes into direct contact with the femoral condyle. The peripheral part is flat and is separated from the femoral condyle by the medial meniscus. The lateral margin of the articular surface is raised to cover the medial intercondylar tubercle. The posterior surface of the medial condyle has a groove. The anterior and medial surfaces are marked by numerous vascular foramina.

Lateral Condyle

The lateral condyle overhangs the shaft more than the medial condyle. The superior surface of the condyle articulates with the lateral condyle of the femur. The articular surface is nearly circular. As in the case of the medial condyle, the central part is slightly concave and comes in direct contact with the femur, but the peripheral part is flat and is separated from the femur by the lateral meniscus. The articular surface has a raised medial margin which covers the

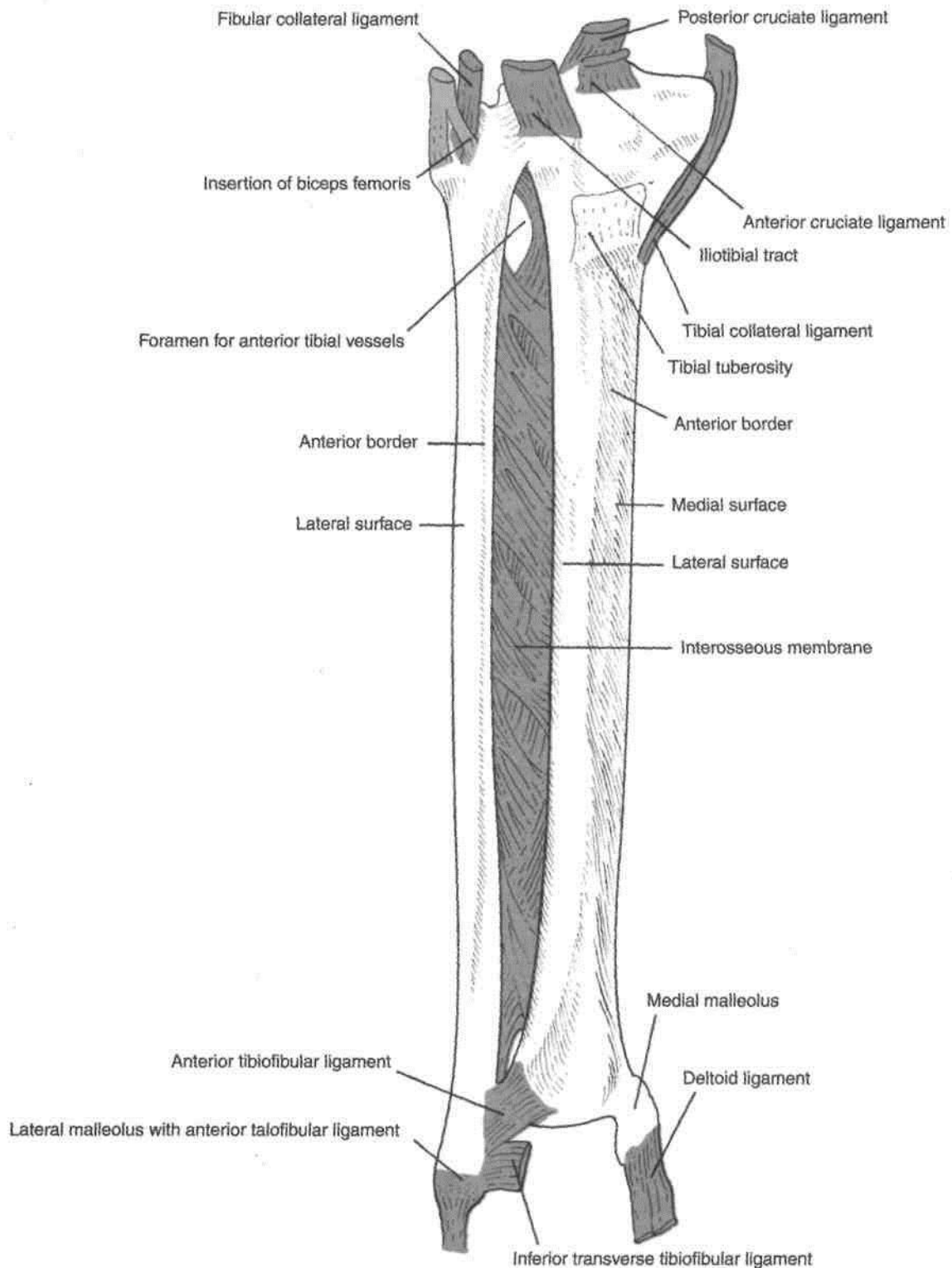

Fig. 2.28: Anterior view of right tibia and fibula including the ligaments.

lateral intercondylar tubercle.

The posteroinferior aspect of the lateral condyle articulates with the fibula. The fibular facet is flat, circular, and is directed downwards, backwards and laterally. Superomedial to the fibular facet, the

posterior surface of the condyle is marked by a groove.

The anterior aspect of the condyle bears a flattened impression.

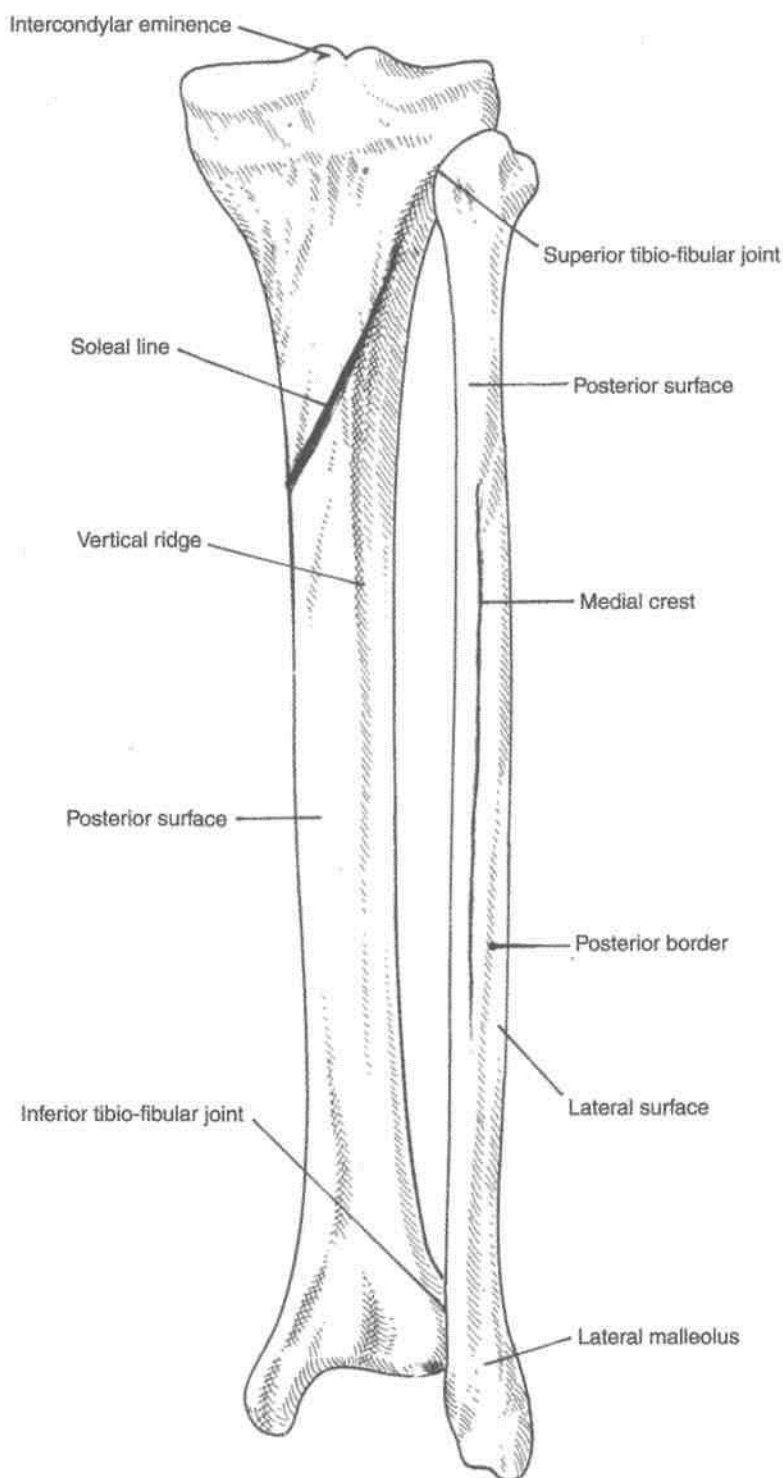

Fig. 2.29: Posterior view of tibia and fibula.

Intercondylar Area

Intercondylar area is the roughened area on the superior surface, between the articular surfaces of the two condyles. The area is narrowest in its middle part. This part is elevated to form the intercondylar eminence which is flanked by the medial and lateral intercondylar tubercles.

Tuberosity of the Tibia

Tuberosity of the tibia is a prominence located on the anterior aspect of the upper end of the tibia. It forms the anterior limits of the intercondylar area. Inferiorly it is continuous with the anterior border of the shaft. The tuberosity is divided into an upper smooth area and a lower rough area. The epiphyseal line for the

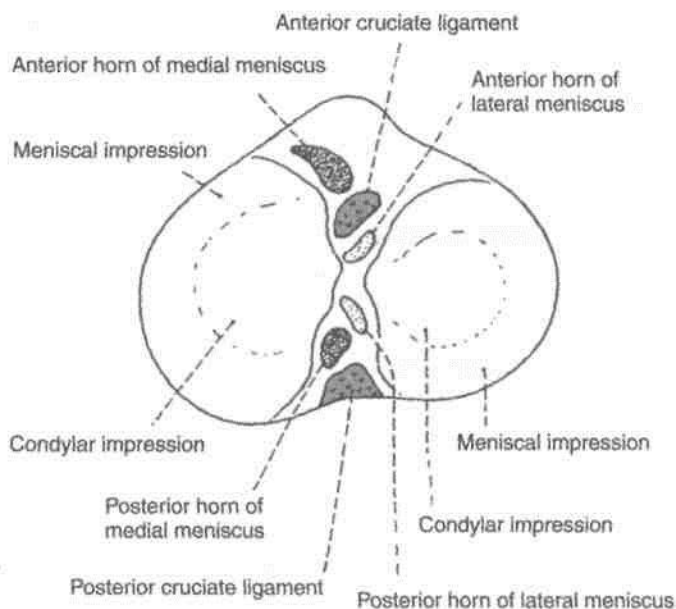

Fig. 2.30: Superior view of the upper end of the right tibia.

upper end of the tibia passes through the junction of these two parts.

Shaft

The shaft of the tibia is prismoid in shape. It has three borders, anterior, medial and interosseous; and three surfaces, lateral, medial and posterior.

Borders

The *anterior border* is sharp and S-shaped being convex medially in the upper part and convex laterally in the lower part. It extends from the tibial tuberosity above to the anterior border of the medial malleolus below. It is subcutaneous and forms the *shin*.

The *medial border* is rounded. It extends from the medial condyle, above, to the posterior border of the medial malleolus, below.

The *interosseous or lateral border* extends from the lateral condyle a little below and in front of the fibular facet, to the anterior border of the fibular notch.

Surfaces

The *lateral surface* lies between the anterior and interosseous borders. In its upper three-fourths, it is concave and is directed laterally, and in its lower one-fourth it is directed forwards.

The *medial surface* lies between the anterior and medial borders. It is broad, and most of it is subcutaneous.

The *posterior surface* lies between the medial and interosseous borders. It is widest in its upper part. This part is crossed obliquely by a rough ridge called the *soleal line*. The soleal line begins just behind the fibular facet, runs downwards and medially, and terminates by joining the medial border at the junction of its upper and middle thirds (Fig. 2.29).

Above the soleal line, the posterior surface is in the form of a triangular area. The area below the soleal line is elongated. It is divided into medial and lateral parts by a vertical ridge. A nutrient foramen is situated near the upper end of this ridge. It is directed downwards and transmits the nutrient artery which is a branch of the posterior tibial artery.

Lower End

The lower end of the tibia is slightly expanded. It has five surfaces. Medially, it is prolonged downwards as the medial malleolus.

The anterior surface of the lower end has an upper smooth part, and a lower rough and grooved part. The medial surface is subcutaneous and is continuous with the medial surface of the medial malleolus. The lateral aspect of the lower end presents a triangular fibular notch to which the lower end of the fibula is attached. The upper part of the notch is rough. The lower part is smooth and may be covered with hyaline cartilage. The inferior surface of the lower end is articular. It articulates with the superior trochlear surface of the talus and thus takes part in forming the ankle joint. Medially the articular surface extends on to the medial malleolus.

The *medial malleolus* is a short but strong process which projects downwards from the medial surface of the lower end of the tibia. It forms a subcutaneous prominence on the medial side of the ankle.

ATTACHMENTS ON THE TIBIA

Figures 2.31, 2.32 show the attachments on the tibia.

1. Attachments on the Medial Condyle

- The semimembranosus is inserted into the groove on the posterior surface.
- The capsular ligament of the knee joint is attached to the upper border, which also gives attachment to the deeper fibres of the tibial collateral ligament (Fig. 12.9).
- The medial patellar retinaculum is attached to the anterior surface.

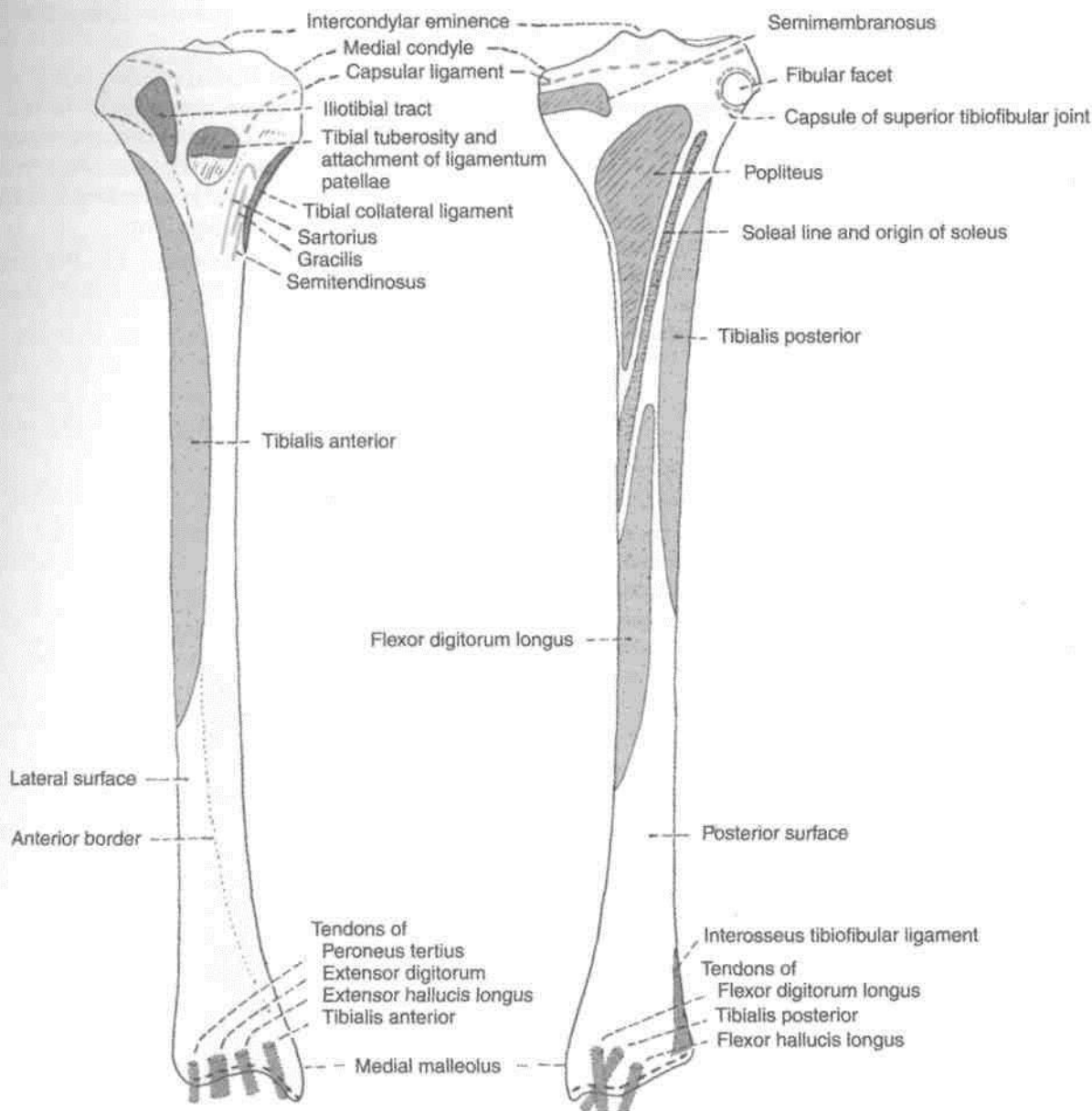

Fig. 2.31: Attachments on the anterior aspect of the right tibia.

Fig. 2.32: Attachments on the posterior aspect of the right tibia.

2. Attachments on Lateral Condyle

(a) The iliotibial tract is attached to the flattened impression on the anterior surface.

(b) The capsular ligament of the superior tibiofibular joint is attached around the margins of the fibular facet

(c) The origins of the extensor digitorum longus and of the peroneus longus extend on to the lateral condyle near the fibular facet.

(d) The groove on the posterior surface of the lateral condyle is occupied by the tendon of the popliteus with a bursa intervening.



Attachments on the Intercondylar Area

The following are attached from before backwards.

(a) The anterior horn of the medial meniscus, just in front of the medial articular surface (Fig. 2.30).

(b) The anterior cruciate ligament on a smooth area just behind the previous attachment.

(c) The anterior horn of the lateral meniscus, to the front of the intercondylar eminence, and lateral to the anterior cruciate ligament (Fig. 12.13).

(d) The posterior horn of the lateral meniscus, to the posterior slope of the intercondylar eminence.

Mmmmmmmmmmmmmmmmm

(e) The posterior horn of the medial meniscus, to the depression behind the base of the medial intercondylar tubercle.

(f) The posterior cruciate ligament, to the posterior-most smooth area

4. Attachment on Tibial Tuberosity

The ligamentum patellae is attached to the upper smooth part of the *tibial tuberosity*. The lower rough area of the tuberosity is subcutaneous, but is separated from the skin by the subcutaneous infrapatellar bursa (Fig. 3.7).

5. Attachment on the Shaft

(a) The tibialis anterior arises from the upper two-thirds or less of the lateral surface (Fig. 2.33).

(b) The upper part of the medial surface receives the insertions of the sartorius, the gracilis and the semitendinosus, from before backwards (Fig. 2.34). Still further posteriorly this surface gives attachment

to the tibial collateral ligament along the media border.

(c) The soleus arises from the soleal line (Fig. 2.32) The soleal line also gives attachment to the fascis covering the soleus, the fascia covering the popliteus, and the transverse fascial septum. The tendinous arch for origin of the soleus is attached to a tubercle at the upper end of the soleal line.

(d) The popliteus is inserted on the posterior surface, into the triangular area above the soleal

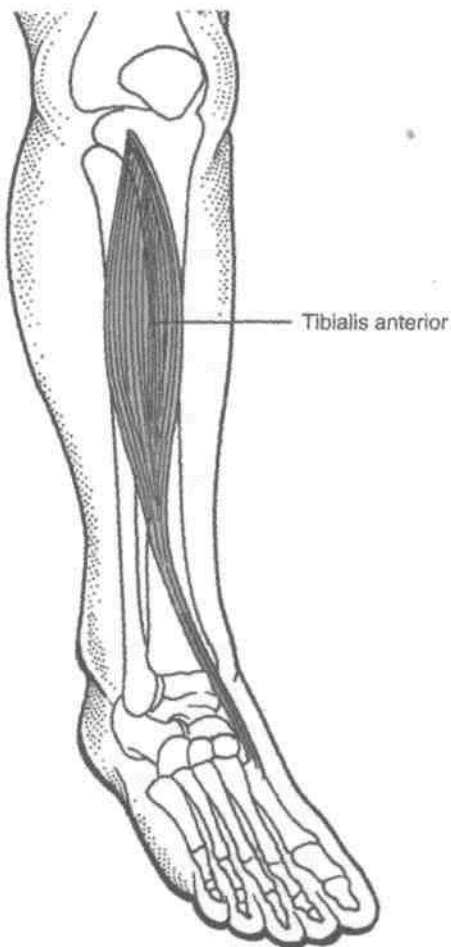

Fig. 2.33: *Tibialis anterior.*

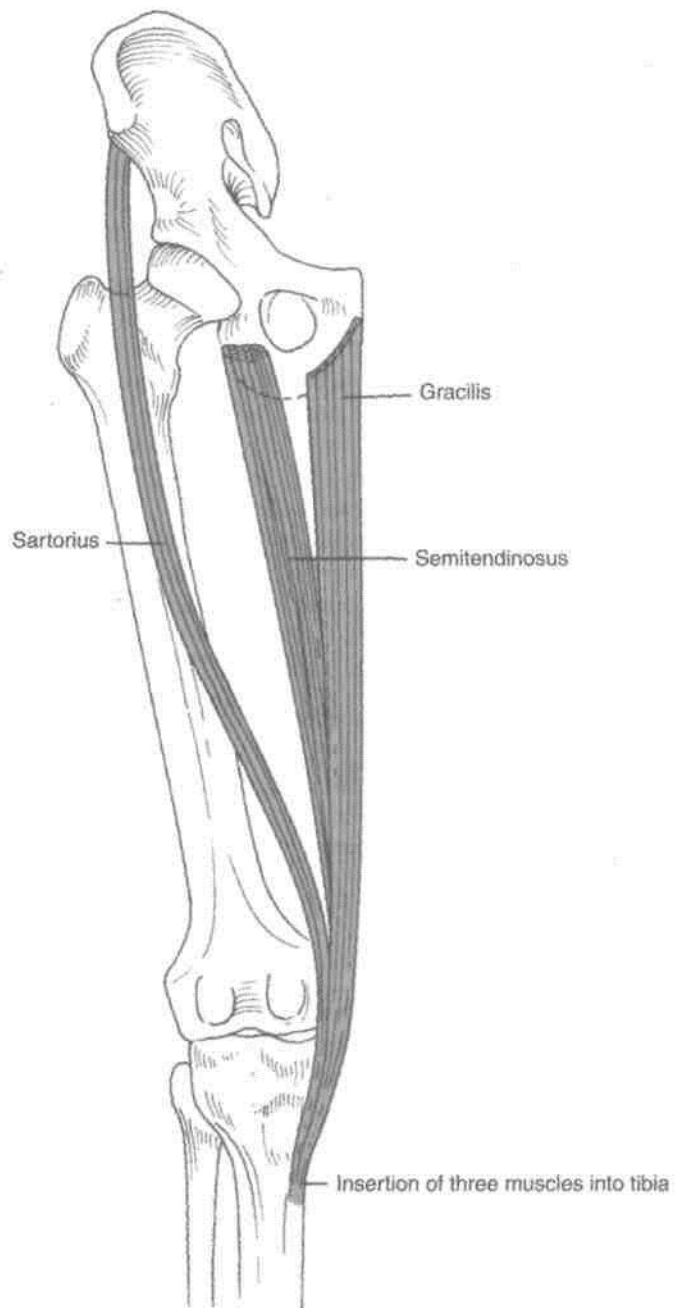

Fig. 2.34: *Insertion of muscles on the upper medial surface of tibia.*

(e) The medial area of the posterior surface below the soleal line gives origin to the flexor digitorum longus while the lateral area gives origin to the tibialis posterior.

(f) The anterior border of the tibia gives attachment to the deep fascia of the leg and, in its lower part, to the superior extensor retinaculum.

(g) The rough upper part of the fibular notch gives attachment to the interosseous tibiofibular ligament.

(h) The capsular ligament of the ankle joint is attached to the lower end along the margins of the articular surface. The deltoid ligament of the ankle joint is attached to the lower border of the medial malleolus (Figs 12.16, 2.28).

Relations of the Tibia

Apart from the relations mentioned above, the following may be noted.

(a) The lower part of the anterior surface of the shaft, and the anterior aspect of the lower end, are crossed from medial to lateral side by the tibialis anterior, the extensor hallucis longus, the anterior tibial artery, the deep peroneal nerve, the extensor digitorum longus, and the peroneus tertius (Fig. 2.31).

(b) The lowermost part of the posterior surface of the shaft and the posterior aspect of the lower end are related from medial to lateral side to the tibialis posterior, which lies in a groove, the flexor digitorum longus, the posterior tibial artery, the tibial nerve, and the flexor hallucis longus. The groove for the tendon of the tibialis posterior continues downwards on the posterior surface of the medial malleolus.

(c) The lower one-third of the medial surface of the shaft is crossed by the great saphenous vein (Fig. 8.2).

Blood Supply

The nutrient artery to the tibia is the largest nutrient artery in the body. It is a branch of the posterior tibial artery which enters the bone on its posterior surface.

Ossification: The tibia ossifies from one primary and two secondary centres. The primary centre appears in the shaft during the seventh week of intrauterine life. A secondary centre for the upper end appears just before birth, and fuses with the shaft at 16-18 years. The upper epiphysis usually includes the tibial tuberosity. A secondary centre for the lower end appears during the first year, forms the medial malleolus by the seventh year, and fuses with the shaft by 15-17 years. Separate secondary centres may appear for the tibial tuberosity and the medial malleolus (Fig. 2.35).

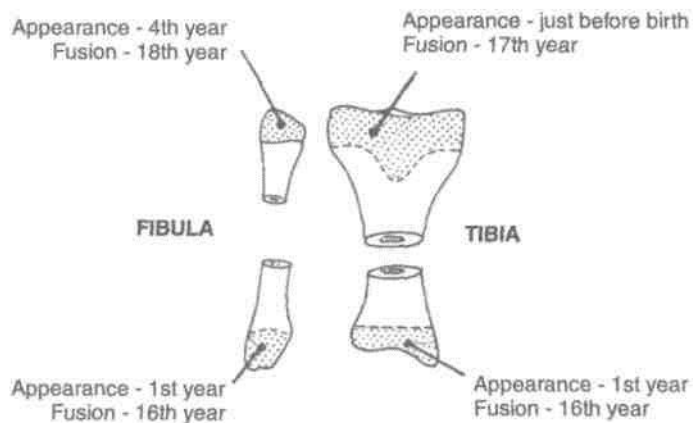

Fig. 2.35: Ossification of tibia and fibula.

CLINICAL ANATOMY

1. The upper end of the tibia is one of the commonest sites for *acute osteomyelitis*. The knee joint remains safe because the capsule is attached near the articular margins of the tibia, proximal to the epiphyseal line.

2. The tibia is commonly fractured at the junction of the upper two-thirds and the lower one-third of the shaft as the shaft is most slender here. Such fractures may unite slowly, or may not unite at all (non-union) as the blood supply to this part of the bone is poor. This may also be caused by tearing of the nutrient artery.

3. Sometimes a surgeon takes a piece of bone from the part of the body and uses it to repair a defect in some other bone called a *bone graft*. For this purpose pieces of bone are easily obtained from the subcutaneous medM aspect of the tibia.

4. If the foot gets caught in a hole in the ground there may be forcible abduction and external rotation. In such an injury, first there occurs a spiral fracture of the lateral malleolus, then avulsion of the tibial collateral ligament and, finally, the posterior margin of the lower end of the tibia shears off against the talus. These stages are termed 1st, 2nd and 3rd degrees of Pott's *fracture*. Forward dislocation of the tibia on the talus produces the characteristic prominence of the heel in this injury. This is the commonest type of the fracture at the ankle.

FIBULA

The fibula is the lateral and smaller bone of the leg. It is very thin as compared to the tibia. It is homologous with the ulna of the upper limb.

Side Determination

1. The upper end, or head, is slightly expanded in all directions. The lower end or lateral malleolus is expanded anteroposteriorly and is flattened from side to side.
2. The medial side of the lower end bears a triangular articular facet anteriorly, and a deep or malleolar fossa posteriorly.

Features

The fibula has an upper end, a shaft and a lower end.

Upper End or Head

It is slightly expanded in all directions. The superior surface bears a circular articular facet which articulates with the lateral condyle of the tibia. The *apex* of the head or the styloid process projects upwards from its posterolateral aspect.

The constriction immediately below the head is known as the *neck* of the fibula (Figs 2.36, 2.37A).

Shaft

The shaft shows considerable variation in its form because it is moulded by the muscles attached to it. It has three borders—anterior, posterior and interosseous; and three surfaces—medial, lateral and posterior.

Borders

The *anterior border* begins just below the anterior aspect of the head. At its lower end it divides to enclose an elongated triangular area which is continuous with the lateral surface of the lateral malleolus.

The *posterior border* is rounded. Its upper end lies in line with the styloid process. Below, the border is continuous with the medial margin of the groove on the back of the lateral malleolus.

The *interosseous* or *medial border* lies just medial to the anterior border, but on a more posterior plane. It terminates below at the upper end of a roughened area above the talar facet of the lateral malleolus. In its upper two-thirds, the interosseous border lies very close to the anterior border and may be indistinguishable from it.

Surfaces

The *medial surface* lies between the anterior and interosseous borders. In its upper two-thirds, it is very narrow, measuring 1 mm or less (Fig.2.37B).

The *lateral surface* lies between the anterior and posterior borders. It is twisted backwards in its lower part (Fig.2.37B).

The *posterior surface* is the largest of the three surfaces. It lies between the interosseous and posterior borders. In its upper two-thirds, it is divided into two parts by a vertical ridge called the *medial crest*.

Lower End or Lateral Malleolus

The tip of the lateral malleolus is 0.5 cm lower than that of the medial malleolus, and its anterior surface is 1.5 cm posterior to that of the medial malleolus. It has the following four surfaces.

The anterior surface is rough and rounded. The posterior surface is marked by a groove. The lateral surface is subcutaneous. The medial surface bears a triangular articular facet for the talus anteriorly and the malleolar fossa posteriorly.

ATTACHMENTS AND RELATIONS OF THE FIBULA

1. The medial surface of the shaft gives origin to: (a) The extensor digitorum longus, from the whole of the upper one-fourth, and from the anterior half of the middle two-fourths; (b) the extensor hallucis longus, from the posterior half of its middle two-fourths; and (c) the peroneus tertius, from its lower one-fourth (Figs 2.36, 2.38).

2. The part of the posterior surface between the medial crest and the interosseous border, the grooved part, gives origin to the tibialis posterior.

3. The part of the posterior surface between the medial crest and the posterior border gives origin to: (a) the soleus from the upper one-fourth and (b) the flexor hallucis longus from its lower three-fourths (Figs 2.39, 2.40).

4. The lateral surface of the shaft gives origin to: (a) the peroneus longus, from its upper one-third, and the posterior half of the middle one-third; and (b) the peroneus brevis from the anterior half of its middle one-third, and the whole of the lower one-third. The common peroneal nerve terminates in relation to the neck of fibula (Figs 2.41, 2.42).

5. The head of the fibula receives the insertion of the biceps femoris on the anterolateral slope of the apex. This insertion is C-shaped. The fibular collateral ligament of the knee joint is attached within the C-shaped area (Fig. 2.42).

The origins of the extensor digitorum, the peroneus longus, and the soleus, described above, extend on to the corresponding aspects of the head.

6. The capsular ligament of the superior tibiofibular joint is attached around the articular facet.

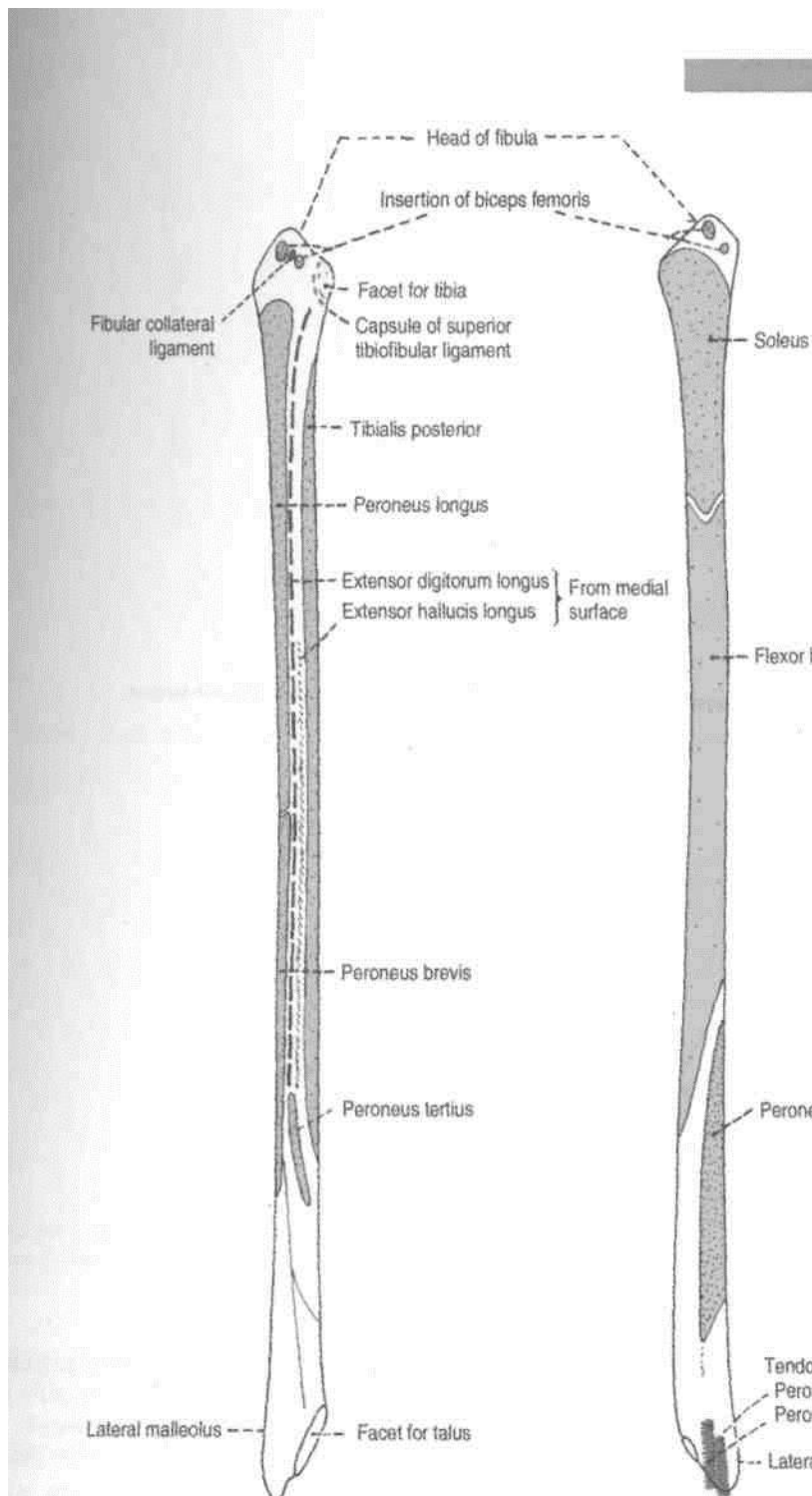

Fig. 2.36: Right fibula. Anterior aspect.

Fig. 2.37: Right fibula. Posterior aspect.

7. The anterior border of the fibula gives attachment to: (a) the anterior intermuscular septum of the leg; (b) the superior extensor retinaculum, to the lower part of the anterior margin of the triangular area; and (c) the superior peroneal retinaculum, to the lower part of the posterior margin of the triangular area.

8. The posterior border gives attachment to the posterior intermuscular septum.

9. The interosseous border gives attachment to the interosseous membrane. The attachment leaves

a gap at the upper end for passage of the anterior tibial vessels (Fig. 2.28).

10. The triangular area above the medial surface of the lateral malleolus gives attachment to (a) the interosseous tibiofibular ligament, in the middle; (b) the anterior tibiofibular ligament, anteriorly; and (c) the posterior tibiofibular, posteriorly (Figs 12.16, 2.28).

11. The attachments on the lateral malleolus are as follows.



Fig. 2.38: Anterolateral view of leg.

(a) anterior talofibular ligaments to the anterior and posterior surfaces; (b) inferior transverse tibiofibular ligament above and posterior talofibular ligament below to the malleolar fossa; (c) The capsule of the ankle joint along the edges of the malleolar articular surface; and (d) slight notch on the lower border gives attachment to calcaneofibular ligament (Figs 2.28, 12.20, 12.21).

12. The groove on the posterior surface of the malleolus lodges the tendon of the peroneus brevis, which is deep, and of the peroneus longus, which is superficial (Fig. 2.37A).

Blood Supply

The peroneal artery gives off the nutrient artery for the fibula, which enters the bone on its posterior surface.

Ossification: The fibula ossifies from one primary and two secondary centres. The primary centre for the shaft appears during the eighth week of intrauterine life. A secondary centre for the lower end appears during the first year, and fuses with the shaft by about sixteen years. A secondary centre for the upper end appears during the fourth year, and fuses with the shaft by about eighteen years (Fig. 2.35).

The fibula violates the law of ossification because the secondary centre which appears first in the lower end does not fuse last. The reasons for this violation are: (1) the secondary centre appears first in the lower end because it is a pressure epiphysis; and (2) the upper epiphysis fuses last because this is the growing end of the bone.

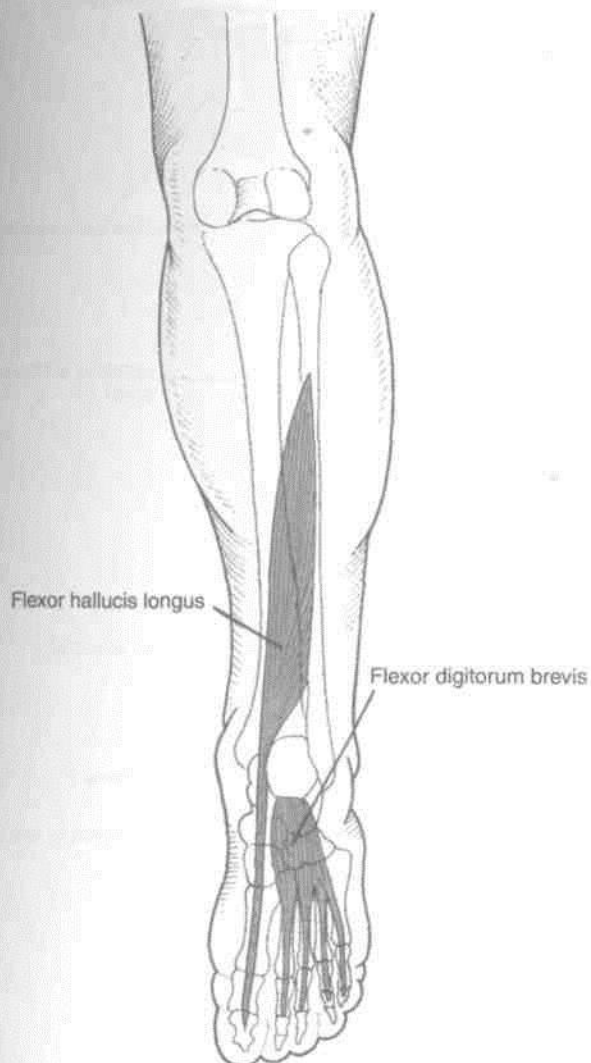

Fig. 2.39: Flexor hallucis longus in the calf and flexor digitorum brevis in the sole.

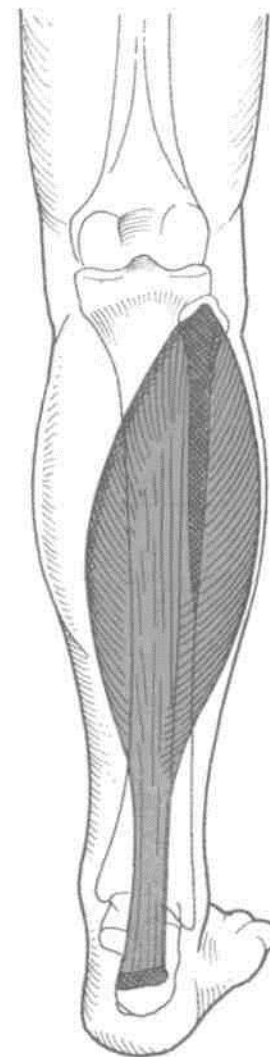

Fig. 2.40: Posterior view of leg showing the soleus muscle.

CLINICAL ANATOMY

1. The upper and lower ends of the fibula are subcutaneous and palpable.
2. The common peroneal nerve can be rolled against the neck of the fibula. This nerve is commonly injured here.
3. In the first stage of Pott's fracture, the lower end of the fibula is fractured spirally.
4. The fibula is an ideal spare bone for a bone graft.
5. Though it does not bear any weight, the lateral malleolus and the ligaments attached to it are very important in maintaining stability at the ankle joint.

BONES OF THE FOOT

TARSUS

≈

The tarsus is made up of seven tarsal bones, arranged in two rows. In the proximal row, there is the talus above, and the calcaneus below. In the distal row, there are four tarsal bones lying side by side. From medial to lateral side these are the medial cuneiform, the intermediate cuneiform, the lateral cuneiform and the cuboid. Another bone, the navicular, is interposed between the talus and the three cuneiform bones. In other words, it is interposed between the proximal and distal rows (Figs 2.43, 2.44).

The tarsal bones are much larger and stronger than the carpal bones because they have to support and distribute the body weight. Each tarsal bone is roughly cuboidal in shape, having six surfaces.

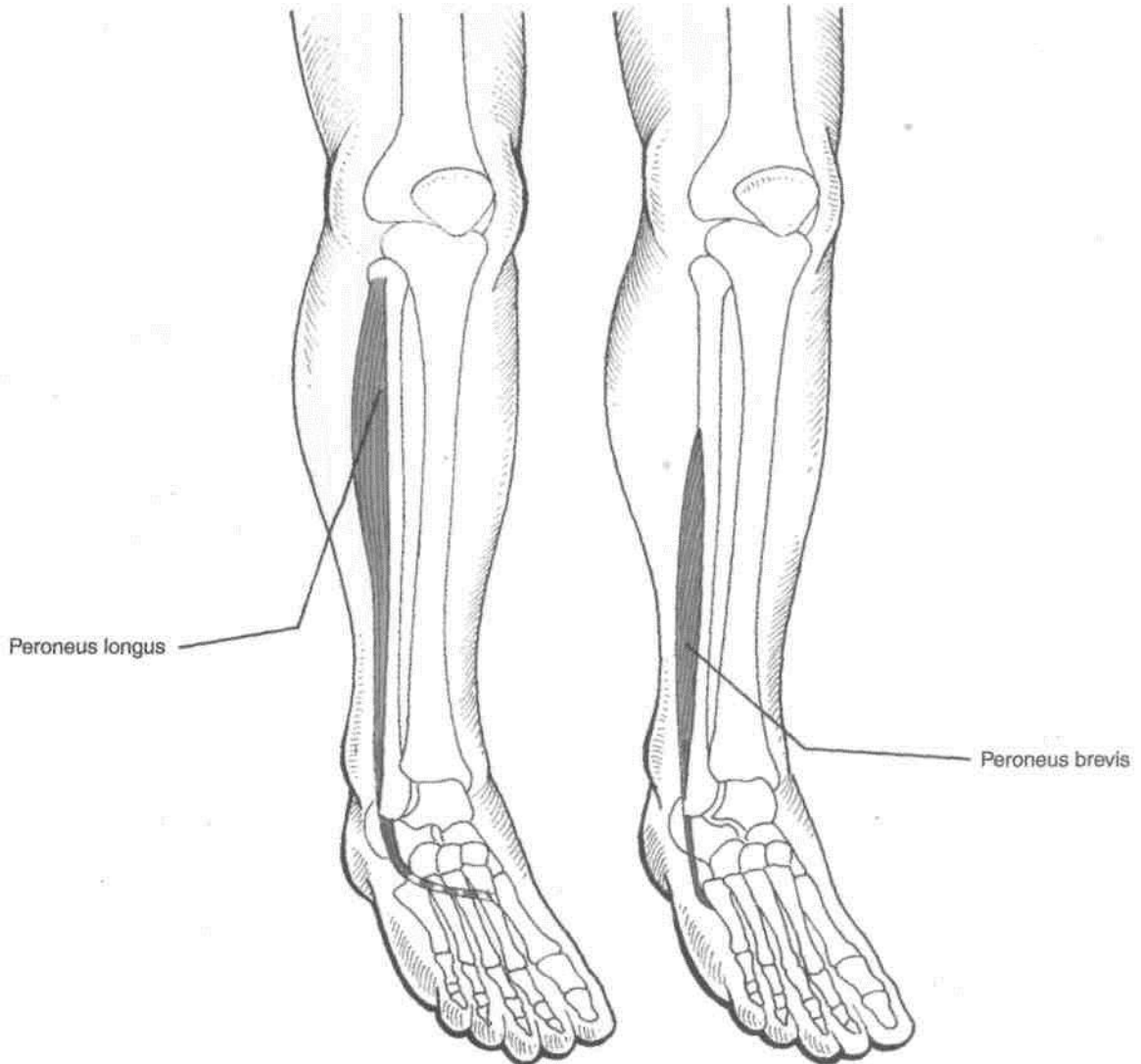

Fig. 2.41: Anterolateral view of leg.

TALUS

[Features

The talus is the second largest tarsal bone. It lies between the tibia above and the calcaneum below, gripped on the sides by the two malleoli.

It has a head, a neck and a body (Fig. 2.45).

Side Determination

1. The rounded head is directed forwards.
2. The trochlear articular surface of the body is directed upwards, and the concave articular surface downwards.
3. The body bears a large triangular, facet laterally, and a comma-shaped facet medially.

1-^R is directed forwards and slightly downwards and medially.
 2- Its anterior surface is oval and convex. The long axis of this surface is directed downwards and medially. It articulates with the posterior surface of the navicular bone.

3- The inferior surface is marked by three articular areas separated by indistinct ridges. The posterior facet is oval and flat convex; the middle facet articulates with the middle facet of the calcaneum. The anterolateral facet articulates with the anterior facet of the calcaneum, and the medial facet with the spring ligament (Fig. 12.19).

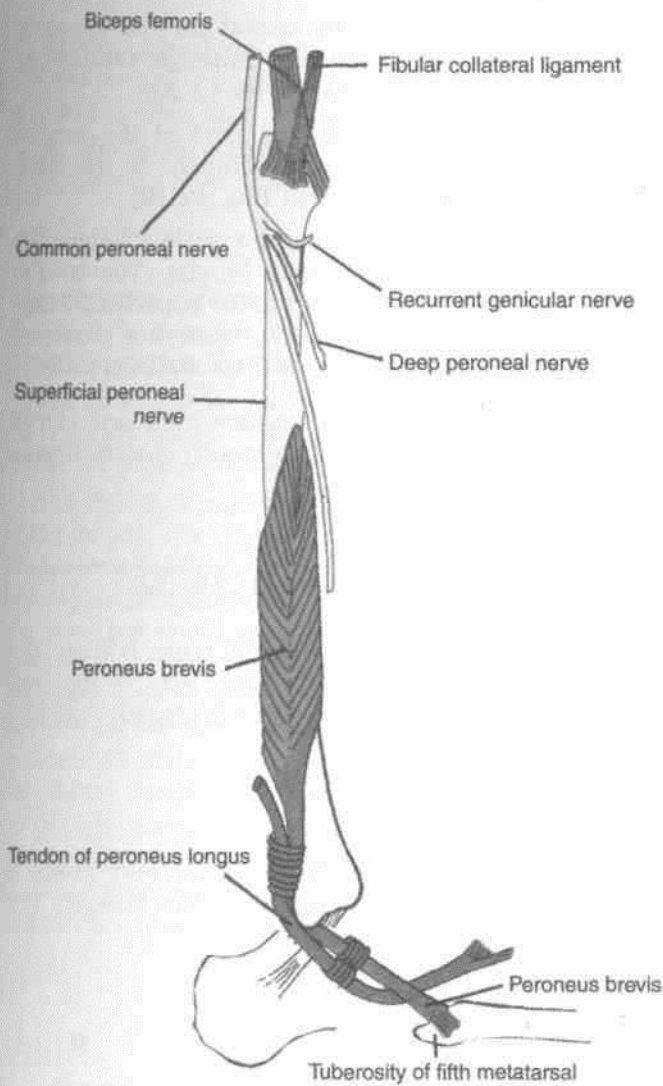

Fig. 2.42: The peroneal or lateral crural region.



Fig. 2.43: Tarsus.

Neck

1. This is the constricted part of the bone between the head and the body.
2. It is set obliquely on the body, so that inferiorly it extends further backwards on the medial side than on the lateral side. However, when viewed from dorsal side, the long axis of the neck is directed

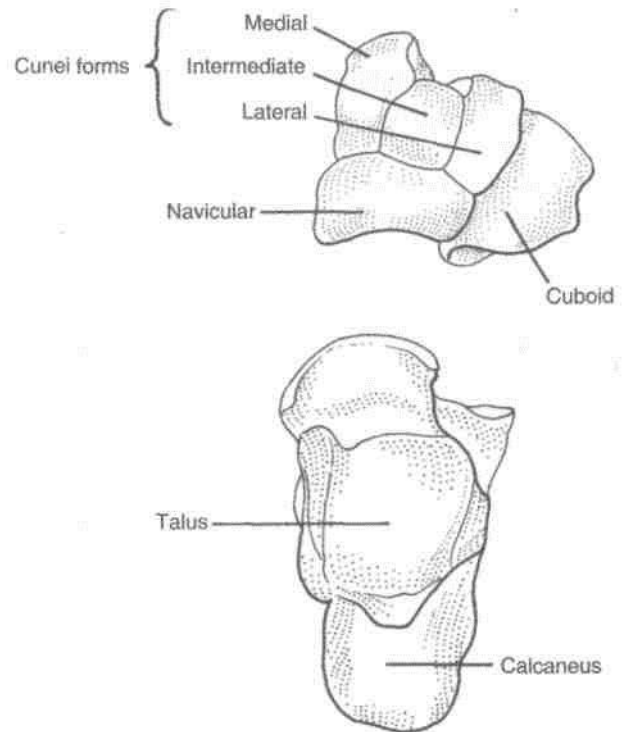

Fig. 2.44: Bones of the foot: Dorsal aspect.

downwards, forwards and medially. The *neck-body angle* is 130 to 140 degrees in infants and 150 degrees in adults. The smaller angle in young children accounts for the inverted position of their feet.

3. The medial part of its plantar surface is marked by a deep groove termed the *sulcus tali*. The sulcus tali lies opposite the sulcus calcanei on the calcaneum, the two together enclosing a space called the *sinus tarsi*.

4. In habitual squatters, a squatting facet is commonly found on the upper and lateral part of the neck. The facet articulates with the anterior margin of the lower end of the tibia during extreme dorsiflexion of the ankle.

Body

The body is cuboidal in shape and has five surfaces.

The *superior surface* bears an articular surface, which articulates with the lower end of the tibia to form the ankle joint. This surface is also called the *trochlear surface*. It is convex from before backwards and concave from side to side. It is wider anteriorly than posteriorly. The medial border of the surface is straight, but the lateral border is directed forwards and laterally.

The *inferior surface* bears an oval, concave articular surface which articulates with the posterior facet of the calcaneum to form the subtalar joint (Fig. 12.22A).

Hil (lower Limb ^BHHHHHHHHHHHHHHHHH

The *medial surface* is articular above and non-articular below. The articular surface is comma-shaped and articulates with the medial malleolus.

The *lateral surface* bears a triangular articular surface for the lateral malleolus. The surface is concave from above downwards, and its apex forms the lateral tubercle of the talus. The posterior part of the lateral surface is separated from the trochlea by an ill-defined, small triangular area which articulates with the inferior transverse tibiofibular ligament (Figs 2.28, 12.21).

The *posterior surface* is small and is marked by an oblique groove. The groove is bounded by medial and lateral tubercles. A posterior tubercle is also present. It is occasionally separate and is then called the *os trigonum*.

Attachments on the Talus

The talus is devoid of muscular attachments, but numerous ligaments are attached to it because it takes part in three joints.

- The following ligaments are attached to the neck,
 - The distal part of the dorsal surface provides attachment to the capsular ligament of the ankle joint and to the dorsal talonavicular ligament. The proximal part of the dorsal surface lies within the ankle joint,
 - The inferior surface provides attachment to the interosseous talocalcaneal and

cervical ligaments, (c) The lateral part of the neck provides attachment to the anterior talofibular ligament (Figs 2.45 A,B, D, 12.16, 12.20).

- The lower, non-articular part of the medial surface of the body gives attachment to the deep fibres of the deltoid ligament (Fig. 12.19).

- The groove on the posterior surface lodges the tendon of the flexor hallucis longus. The medial tubercle provides attachment to the superficial fibre of the deltoid ligament above and the posterior talocalcaneal ligament below (Figs. 2.45C, 12.18).

Ossification: The talus ossifies from one centre which appears during the 6th month of intrauterine life.

CALCANEUS OR CALCANEUM

The calcaneus is the largest tarsal bone. It forms the prominence of the heel. Its long axis is directed forwards, upwards and laterally. It is roughly cuboidal and has six surfaces.

Side Determination

- The anterior surface is small and bears a concavoconvex articular facet for the cuboid. The posterior surface is large and rough.

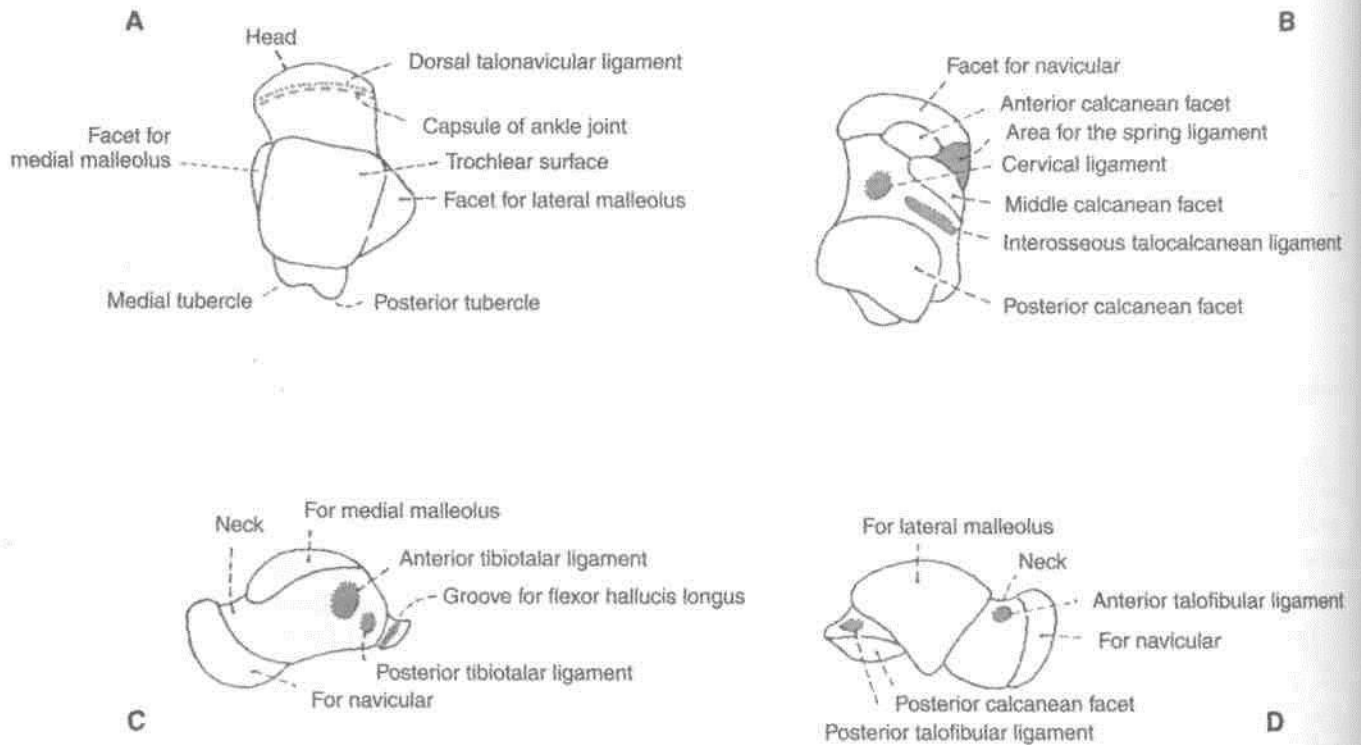

Fig. 2.45: Right talus: (A) Superior view; (B) Inferior view; (C) Medial view; and (D) Lateral view.

2. The dorsal or upper surface bears a large convex articular surface in the middle. The plantar surface is rough and triangular (Fig. 2.46 A).

3. The lateral surface is flat, and the medial surface concave from above downwards (Fig. 2.46 D).

Features

The *anterior surface* is the smallest surface of the bone. It is covered by a concavoconvex, sloping articular surface for the cuboid (Fig. 2.46C).

The *posterior surface* is divided into three areas, upper, middle and lower. The upper area is smooth while the others are rough.

The *dorsal or superior surface* can be divided into three areas. The posterior one-third is rough. The middle one-third is covered by the posterior facet for the talus. This facet is oval, convex and oblique. The anterior one-third is articular in the anteromedial part, and non-articular in its posterolateral part. The articular part is in the form of an elongated facet present on the sustentaculum tali. The facet, which articulates with the talus, may be subdivided into two facets, anterior and middle, for the talus.

The *plantar surface* is rough and marked by three tubercles. The medial and lateral tubercles are situated posteriorly, whereas the anterior tubercle lies in the anterior part. The latter is separated from

the anterior border by a roughened depressed area. The *lateral surface* is rough and almost flat. It presents in its anterior part, a small elevation termed the *peroneal trochlea* or *tubercle*.

The *medial surface* is concave from above downwards. The concavity is accentuated by the presence of a shelf-like projection of bone, called the *sustentaculum tali*, which projects medially from its anterosuperior border. The upper surface of this process assists in the formation of the talocalcaneonavicular joint. Its lower surface is grooved; and the medial margin is in the form of a rough strip convex from before backwards.

Attachments and Relations of the Calcaneus

1. The middle rough area on the posterior surface receives the insertion of the tendocalcaneus and of the plantaris. The upper area is covered by a bursa. The lower area is covered by dense fibrofatty tissue and supports the body weight while standing. It can be compared to the attachment of ligamentum patellae (Fig. 2.47).

2. The lateral part of the non-articular area on the anterior part of the dorsal surface provides: (a) origin to the extensor digitorum brevis (Fig. 2.48); (b) attachment to the stem of the inferior extensor retinaculum; and (c) attachment to the stem of the

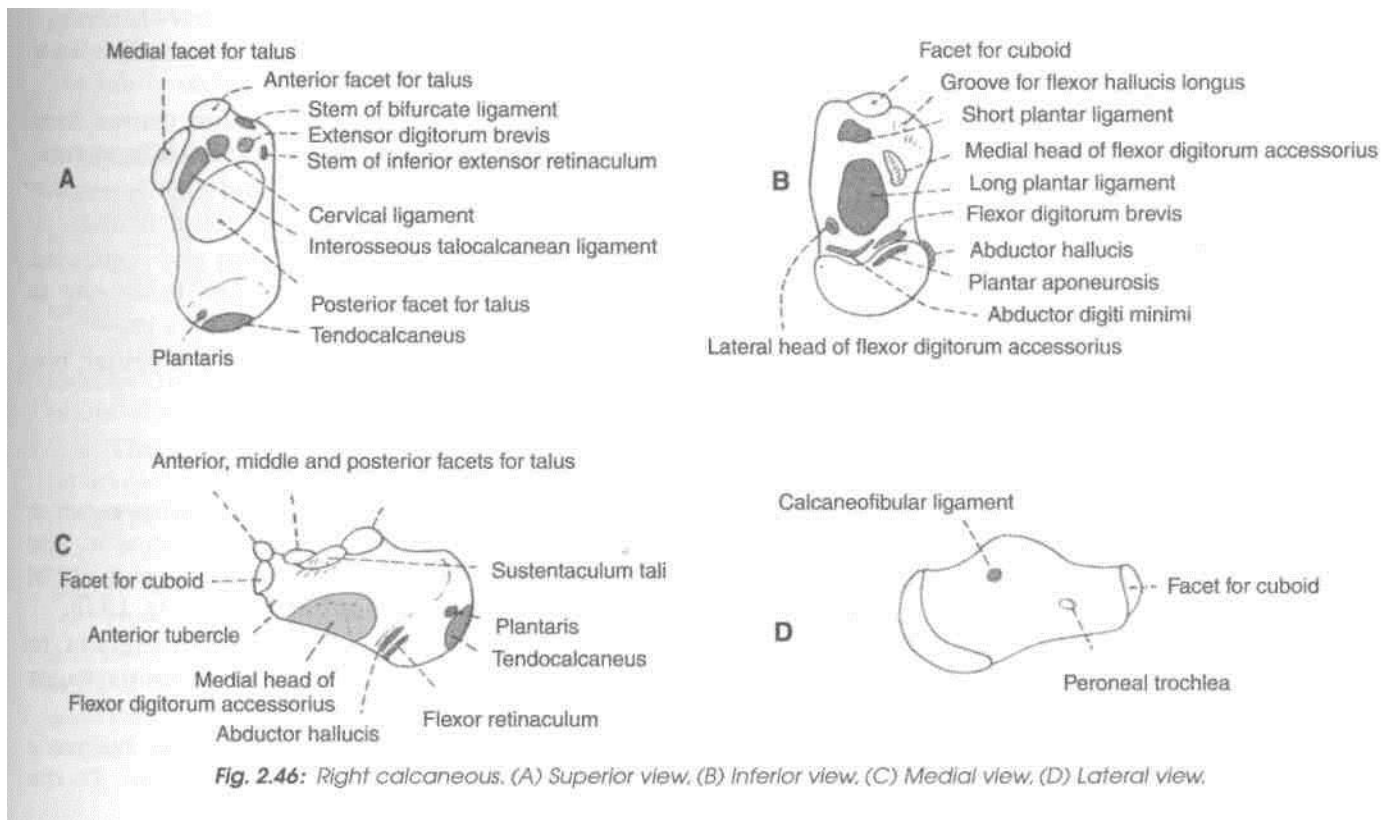

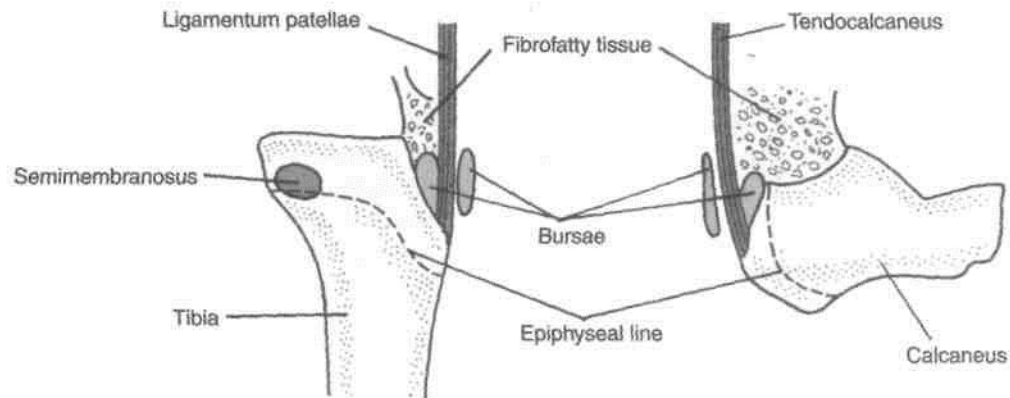

Fig. 2.47: Comparison of the tendocalcaneus and the ligamentum patellae.

bifurcate ligament. The medial, narrow part of the non-articular area forms the sulcus calcanei, and provides attachment to the interosseous talo-calcanean ligament medially and the cervical ligament laterally (Fig. 12.16).

3. The attachments on the plantar surface are: The *medial tubercle* provides: (a) origin for the abductor hallucis medially; (b) attachment to the flexor retinaculum medially; (c) origin to the flexor digitorum brevis anteriorly; and (d) attachment to the plantar aponeurosis anteriorly (Figs 10.3, 10.5). The *lateral tubercle* gives origin to the abductor digiti minimi, the origin extending to the front of the tubercle. The *anterior tubercle* and the rough area in front of it provide attachment to the short plantar ligament. The rough strip between the three tubercles affords attachment to the long plantar ligament (Fig. 2.49).

4. The attachments and relations of the lateral surface are as follows. The peroneal tubercle lies between the tendons of the peroneus brevis above and the peroneus longus below (Fig. 8.17). The trochlea itself gives attachment to a slip from the inferior peroneal retinaculum. The calcaneofibular ligament is attached about 1 cm behind the peroneal trochlea.

5. The attachments and relations of the medial surface are as follows.

The groove on the lower surface of the sustentaculum tali is occupied by the tendon of the flexor hallucis longus. The medial margin of the sustentaculum tali is related to the tendon of the flexor digitorum longus and provides attachment to: (a) the spring ligament anteriorly (Fig. 13.5); (b) a slip from the tibialis posterior in the middle; (c) some of the superficial fibres of the deltoid ligament along the whole length; and (d) the medial talocalcanean ligament posteriorly. Below the groove for the flexor hallucis longus, the medial surface gives origin to the fleshy fibres of the medial head of the flexor digitorum accessorius (Fig. 2.46 C).

Ossification: The calcaneus ossifies from one primary and one secondary centres. The primary centre appears during the 3rd month of intrauterine life. The secondary centre appears between 6-8 years to form a scale-like epiphysis on the posterior surface, which fuses with the rest of the bone by 14-16 years.

NAVICULAR BONE

The navicular bone is boat-shaped. It is situated on the medial side of the foot, in front of the head of the talus, and behind the three cuneiform bones.

Side Determination

1. The anterior surface is convex, is divided into three facets for the three cuneiform bones.
2. The posterior surface is concave and oval for articulation with the head of the talus.
3. The dorsal surface is broad and convex from side to side. It is rough for the attachment of ligaments.
4. The plantar surface is small and slightly concave from side to side. It is rough and non-articular.
5. The medial surface has a blunt and prominent tuberosity, directed downwards, the tuberosity is separated from the plantar surface by a groove.
6. The lateral surface is rough and irregular, but frequently has a facet for the cuboid.

Attachments

1. The tuberosity of the navicular bone receives the principal insertion of the tibialis posterior. The groove below the tuberosity transmits a part of the tendon of this muscle to other bones (Fig. 13.9).
2. The plantar surface provides attachment to the spring ligament or plantar calcaneonavicular ligament.
3. The calcaneonavicular part of the bifurcate

licfnmpt i« attar-Viprf tn iVlp lateral snrfarp TVi tYip

dorsal surface are attached the talonavicular, cuneonavicular and cubonavicular ligaments.

Ossification: It ossifies from one centre which appears during the third year of life.

CUNEIFORM BONES ~

Common Features

1. There are three cuneiform bones, medial, intermediate and lateral. The medial cuneiform is the largest and the intermediate cuneiform, the smallest.

2. As their name suggests, these are wedge-shaped bones. In the medial cuneiform, the edge of the wedge forms the dorsal surface. In the intermediate and lateral cuneiforms, the thin edge of the wedge forms the plantar surface.

3. The anterior parts of the medial and lateral cuneiforms project further forwards than the intermediate cuneiform. This forms a deep recess for the base of the second metatarsal bone.

MEDIAL CUNEIFORM ~

Side Determination

1. The thin edge forms the dorsal surface.

2. The proximal and distal surfaces are fully articular. The distal surface is much larger than the proximal. The distal surface bears a large kidney-shaped facet for the base of the first metatarsal bone. The hilum of this facet is directed laterally.

Features

1. The dorsal surface is formed by the rough edge of the wedge.

2. The plantar surface is formed by the base of the wedge.

3. The distal surface has a large kidney-shaped facet for the base of the first metatarsal bone, with its hilum directed laterally.

4. The proximal surface is a pyriform facet for the navicular.

5. The medial surface is rough and subcutaneous.

6. The lateral surface is marked by an inverted L-shaped facet along the posterior and superior margins for the intermediate cuneiform bone. The anterosuperior part of the facet is separated by a vertical ridge. This part is for the base of the second metatarsal bone. The anteroinferior part of the lateral surface is roughened.

Attachments

1. The greater part of the tibialis anterior is inserted into an impression on the anteroinferior angle of the medial surface (Figs 2.23, 8.7).

2. The plantar surface receives a slip from the tibialis posterior.

3. A part of the peroneus longus is inserted into the rough anteroinferior part of the lateral surface (Fig. 8.22).

INTERMEDIATE CUNEIFORM

Side Determination

1. The dorsal surface is formed by the base of the wedge.

2. The medial surface bears an inverted L-shaped facet along its posterior and superior margins, for articulation with a facet on the medial cuneiform.

Additional Features

1. The proximal and distal surfaces bear triangular articular facets.

2. The lateral surface is marked by a vertical facet along its posterior margin. This facet is for the lateral cuneiform bone. It is indented in the middle.

3. The plantar surface is formed by the edge of the wedge.

Attachments

1. The plantar surface receives a slip from the tibialis posterior.

LATERAL CUNEIFORM

Side Determination

1. The dorsal surface is formed by the base of the wedge.

2. The distal surface is completely covered by a triangular articular facet for the third metatarsal bone.

3. The medial surface is marked along its posterior margin by a vertical strip indented in the middle, for articulation with the intermediate cuneiform bone. Along the anterior margin of the surface there is a narrow strip often divided into two small facets. These are for the base of the second metatarsal bone.

Additional Features

1. The proximal surface is rough in its lower one-third, and has a triangular facet in its upper two-thirds for the navicular bone.

2. The lateral surface is marked in its postero-superior part by a triangular or oval facet for the cuboid. At the anteroinferior angle, a small facet may be present for the fourth metatarsal bone.

3. The plantar surface is formed by the edge of the wedge.

Attachments

The plantar surface receives a slip from the tibialis posterior, and may give origin to the flexor hallucis brevis.

Ossification: Each cuneiform bone ossifies from one centre, which appears during the first year in the lateral cuneiform during the second year in the medial cuneiform, and during the third year in the intermediate cuneiform bone.

CUBOID

The cuboid is the lateral bone of the distal row of the tarsus, situated in front of the calcaneum and behind the fourth and fifth metatarsal bones. It has six surfaces.

Side Determination

1. The proximal surface is concavoconvex and articular.

2. The plantar surface is marked anteriorly by an oblique groove.

3. The lateral surface is much shorter than the medial, and is notched.

Features

1. The proximal surface is concavoconvex for articulation with the calcaneum.

2. The distal surface is also articular. It is divided by a vertical ridge into two areas for the fourth and fifth metatarsal bones.

3. The dorsal surface is rough for the attachment of ligaments. It is directed upwards and laterally.

4. The plantar surface is crossed anteriorly by an oblique groove. The groove is bounded posteriorly by a prominent ridge.

5. The lateral surface is short and notched.

6. The medial surface is extensive, being partly articular and partly non-articular. An oval facet in the middle articulates with the lateral cuneiform bone. Proximal to this a small facet may be present for the navicular bone.

Attachments

1. The notch on the lateral surface, and the groove on the plantar surface, are occupied by the tendon of the peroneus longus (Fig. 2.41).

2. The ridge posterior to the groove gives attachment to the deep fibres of the long plantar ligament (Fig. 2.49).

3. The short plantar ligament is attached to the posterior border of the plantar surface.

4. The posteromedial part of the plantar surface provides (a) insertion to a slip from the tibialis posterior; and (b) origin to the flexor hallucis brevis.

5. The nonarticular part of the medial surface provides attachment to ligaments, including the lateral limb of the bifurcate ligament.

Ossification: The cuboid bone ossifies from one centre which appears just before birth.

METATARSUS

1. The metatarsus is made up of 5 metatarsal bones, which are numbered from medial to lateral side.

2. Each metatarsal is a miniature long bone and has (a) a shaft, (b) a base or proximal end, and (c) a head or distal end.

The *shaft* is slightly convex dorsally and concave ventrally, in its longitudinal axis. It is prismoid in form, and tapers from base to the head.

The *base* or proximal end is set obliquely in such a way that it projects backwards and laterally.

The *head* or distal end is flattened from side to side.

Metatarsals versus Metacarpals

The metatarsals are quite similar to metacarpals. For the differences between the two, see Vol. 1, Chapter 2.

Side Determination

Determination of the side of a metatarsal bone is as follows.

1. The bases of the metatarsals are set obliquely so that the deeper edge is directed backwards and laterally.

2. The side of the first metatarsal bone can be found out by examining the kidney-shaped facet on the base, the hilum of which is directed laterally.

Identification

First Metatarsal

1. This is the shortest, thickest and stoutest of all metatarsal bones and is adapted for transmission of the body weight (Fig. 2.48).

2. The proximal surface of the base has a kidney-shaped facet, which is concave outwards.

Second Metatarsal

1. This is the longest metatarsal. It has a wedge-shaped base (Fig. 2.49).

2. The lateral side of the base has two articular facets, a larger dorsal, and a smaller plantar each of which is subdivided into a proximal part for the lateral cuneiform bone and a distal part for the third metatarsal.

3. The medial, side of the base bears one facet, placed dorsally, for the medial cuneiform.

Third Metatarsal

1. The lateral side of the base has one facet, placed dorsally, for the fourth metatarsal bone.

2. The medial side of the base has two facets dorsal and plantar for the second metatarsal bone.

Fourth Metatarsal

1. The proximal surface of the base is quadrangular. It articulates with the cuboid bone.

2. The lateral side of the base has one facet, placed dorsally, for the fifth metatarsal bone.

3. The medial side of the base has one facet placed dorsally, which is subdivided into a proximal part for the lateral cuneiform and a distal part, for third metatarsal bone.

Fifth Metatarsal

1. The lateral side of the base has a large tuberosity or styloid process projecting backwards and laterally.

2. The medial side of the base has one facet for the fourth metatarsal bone.

3. The plantar surface of the base is grooved by the tendon of the abductor digiti minimi.

Important Attachments to Metatarsal Bones

1. A part of the tibialis anterior is inserted on the medial side of the base of the first metatarsal bone (Fig. 8.7).

2. The greater part of the peroneus longus is inserted on a large impression at the inferior angle of the lateral surface of the base of the first metatarsal bone (Fig. 2.49).

3. The peroneus brevis is inserted on the dorsal surface of the tuberosity of the fifth metatarsal bone (Fig. 2.48).

4. The peroneus tertius is inserted on the medial part of the dorsal surface of the base and the medial border of the shaft of the fifth metatarsal bone.

5. The flexor digiti minimi brevis arises from the plantar surface of the base of the fifth metatarsal bone (Fig. 2.49).

6. The shaft of metatarsal bones gives origin to interossei (Figs 10.9, 10.10).

Ossification: Each metatarsal bone ossifies from one primary and one secondary centre. The primary centre appears in the shaft during the tenth week of foetal life in the first metatarsal, and during the ninth week of foetal life in the rest of the metatarsals.

A secondary centre appears for the base of the first metatarsal during the third year, and for the heads of the other metatarsals between three and four years. All secondary centres unite with the shaft by 18th year. A separate centre for the tuberosity of the fifth metatarsal bone may be present (Fig. 2.50).

PHALANGES

[

There are 14 phalanges in each foot; 2 for the great toe and 3 for each of the other toes. As compared to the phalanges of the hand, these are much smaller in size, and the shafts particularly of the first row are compressed from side to side. Otherwise their arrangement and features are similar in the two limbs.

Attachments

A. On Bases of Distal Phalanges

(a) Lateral four toes, flexor digitorum longus on the plantar surface, and the extensor expansion on the dorsal surface (Fig. 10.6).

(b) Great toe, flexor hallucis longus on the plantar surface, and the extensor hallucis longus on the dorsal surface (Figs 2.48, 2.49).

B. On shaft and Bases of Middle Phalanges

Flexor digitorum brevis on each side of the shaft on plantar surface (Fig. 10.5); and extensor expansion on the dorsal surface.

C. On Bases of Proximal Phalanges

(a) Second, third and fourth toes, a lumbrical muscle on the medial side, and an interosseous muscle on each side (Figs 10.6, 10.9, 10.10).

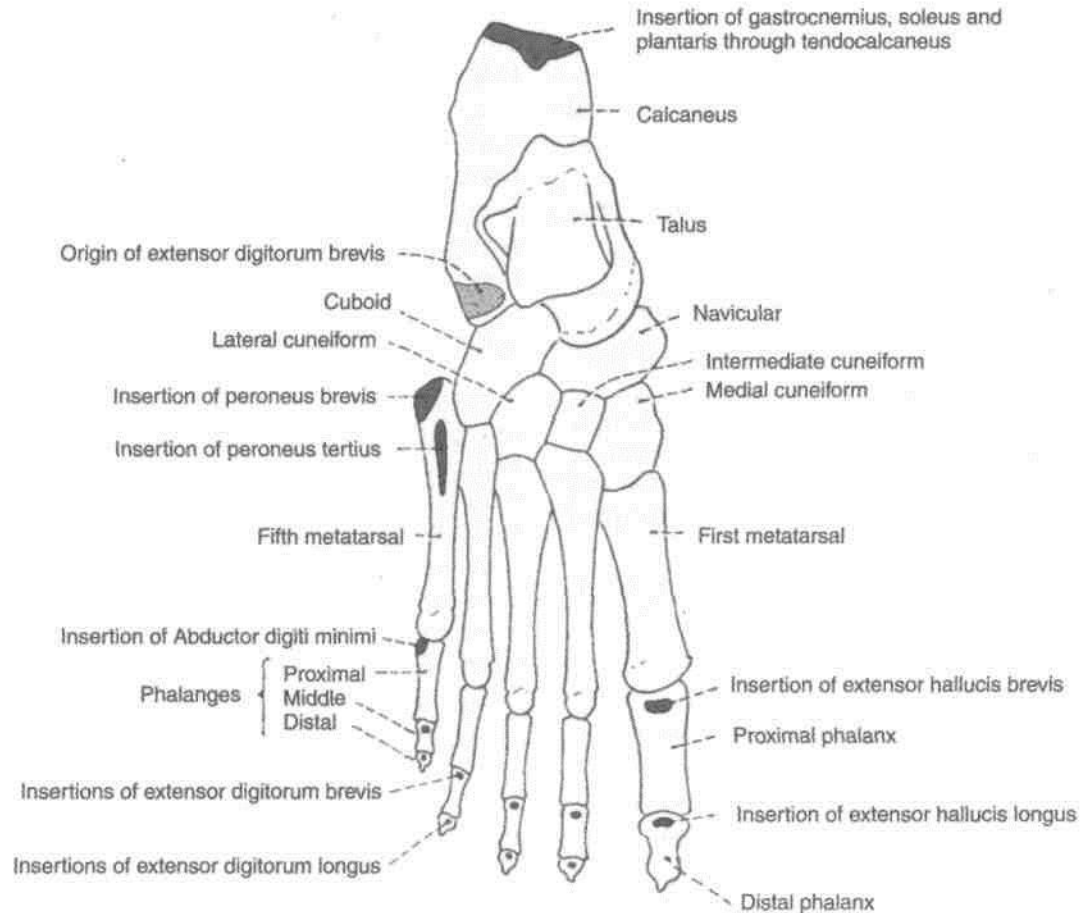

Fig. 2.48: Skeleton of the foot as seen from the dorsal aspect.

(b) Fifth toe, a plantar interosseous muscle on the medial side, and the abductor digiti minimi and the flexor digiti minimi brevis on the lateral side (Fig. 2.49).

(c) Great toe, abductor hallucis and part of the flexor hallucis medially, adductor hallucis and the remaining part of the flexor hallucis brevis laterally.

D. The *fibrous flexor sheath* is attached to the margins of the proximal and middle phalanges of the lateral four toes.

Ossification: Phalanx ossifies by one primary centre for the shaft which appears in tenth week of foetal life. The single secondary centre appears in the base. It appears in the proximal phalanx in second year, middle phalanx in third year and in distal phalanx in the sixth year. These fuse with the respective shafts by eighteenth year. The big toe has two phalanges and their secondary centres appear in second and third years to fuse with shaft in 18th year (Fig. 2.50).

SESAMOID BONES

These are located at the following sites.

1. The patella is, by far, the largest sesamoid bone.
2. There is one sesamoid bone in the tendon of the peroneus longus. It articulates with the cuboid.
3. Sesamoid bones may be present in the tendon of the tibialis anterior, the tibialis posterior, the lateral head of the gastrocnemius, the psoas major and the gluteus maximus.
4. There are two small sesamoids in the tendon of the flexor hallucis brevis. They articulate with the head of the first metatarsal bone.
5. Other tendons crossing the metatarsal phalangeal and interphalangeal joints may have sesamoids.

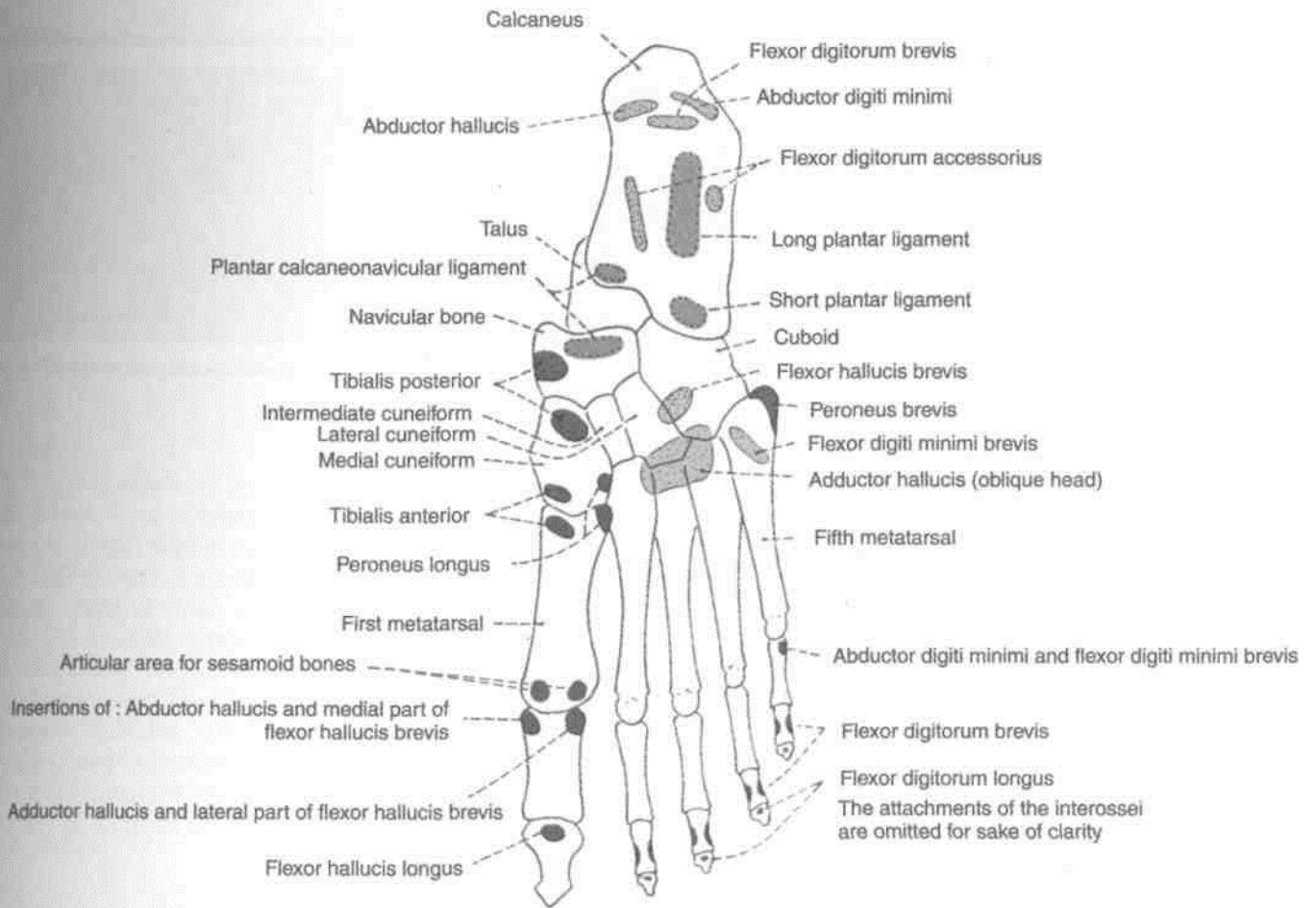

Fig. 2.49: Skeleton of the foot as seen from the plantar aspect.

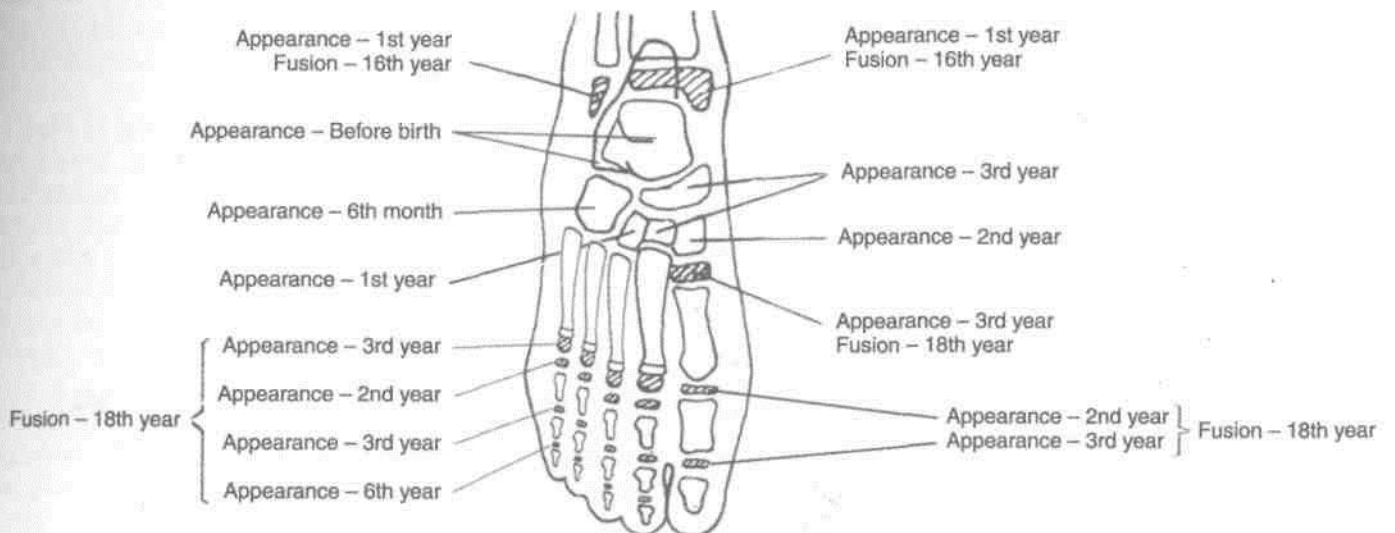

Fig. 2.50: Ossification of foot bones.

Front of Thigh

Front of thigh extends between the hip and knee joints. The superficial fascia contains one big vein, the great saphenous vein, besides the cutaneous nerves, vessels, lymphatics and lymph nodes. The upper third of thigh medially contains the femoral triangle, middle third carries the femoral vessels through the adductor canal. Front of thigh also contains a vast four-headed muscle, the quadriceps femoris, besides the iliopsoas in the uppermost region and adductor muscles on its medialside. Femoral hernia if occurs is seen in the upper medial region of front of thigh.

SURFACE LANDMARKS

Iliac crest is a thick, curved bony margin, forming laterally the lower margin of the waist. The hands are often supported on the iliac crests in a relaxed standing posture. Anterior superior *iliac* spine is the anterior end of the iliac crest. Tubercle of the iliac crest is a low bony prominence situated on the outer lip of the iliac crest about 2.5 cm behind the anterior superior iliac spine.

Fold of groin is a shallow curved groove which separates the front of the thigh from the anterior abdominal wall. It represents the flexion crease of the thigh and overlies the inguinal ligament which extends from the anterior superior iliac spine to the pubic tubercle. The downward convexity of the ligament is due to the pull exerted by the fascia lata of the thigh.

Pubic tubercle is a small bony projection felt at the medial end of the fold of groin. Pubic symphysis is formed in the median plane between the right and left pubic bones. Pubic crest is a short bony ridge between the pubic tubercle and pubic symphysis (Fig. 3.1).

The greater trochanter of femur lies a hand's-breadth (about 12.5 cm) below the tubercle of *iliac* crest, forming a wide (5x4 cm) prominence just in front of the hollow on the side of the hip. The upper

margin of the trochanter lies about the same level as the pubic crest.

Midinguinal point lies midway between the anterior superior iliac spine and the pubic symphysis. The femoral artery and the head of the femur lie beneath the midinguinal point.

Patella (knee cap) is the largest sesamoid bone of the body, developed in the tendon of quadriceps femoris. It is easily seen and felt in front of the knee. It can be moved freely in a fully extended knee.

Tibial tuberosity is a blunt prominence in front of the upper end of tibia, marking the upper end of the shin.

Ligamentum patellae extends from the apex of patella to the tibial tuberosity. It represents the tendon (5 x 2.5 cm) of the quadriceps femoris which can be felt best in a half flexed knee.

The medial and lateral condyles of the femur and of the tibia form large bony masses at the sides of the knee. The most prominent points on the sides of the femoral condyles are called the medial and lateral epicondyles. Vastus medialis forms a fleshy prominence above the medial condyle of femur, particularly in an extended knee.

Adductor tubercle is a bony projection from the uppermost part of the medial condyle of femur to which the tendon of adductor magnus is attached. To palpate the tubercle, flex the knee partly and note the wide, shallow groove that appears posterior to the mass of vastus medialis. The tendon of adductor magnus can be felt in this groove. The tendon can be traced down to the adductor tubercle.

Skin of Thigh

The skin of thigh in the region around pubic symphysis, is studded with hair. The presence of few stitches indicates that embalming for preservation of the body has been done from this site.

Procedure for embalming: A 6 cm long vertical incision is given in the upper medial side of thigh. After reflecting skin and fasciae, femoral sheath is incised to visualise the femoral artery. About 10 litres of embalming fluid prepared by mixing appropriate amounts of formalin, glycerine, water, red lead, common salt, etc. is put in the embalming machine connected to a cannula.

A small nick is given in the femoral artery and cannula introduced so that its tip points towards the head end and 8.5 litres of fluid is pumped in under 20 lb pressure. Then the direction of cannula is reversed and rest of fluid is pumped in. Lastly, the skin is stitched.

Make a curved incision from anterior superior iliac spine to the pubic tubercle. Give a curved incision around the scrotum/pudendal cleft towards upper medial side of thigh. Extend it vertically down below the medial condyle of tibia till the level of tibial tuberosity. Now make a horizontal incision below the tibial tuberosity till the lateral side of leg (Fig. 3.1). Reflect the skin laterally, exposing the superficial fatty and deeper membranous layers of superficial fascia. Remove the fatty layer.

Identify the great saphenous vein in the medial part of anterior surface of thigh. Draining into its upper part are its three superficial tributaries, namely superficial circumflex iliac, superficial epigastric and superficial external pudendal. The vertical group of superficial inguinal lymph nodes lie along the upper part of great saphenous vein.

Dissect the superficial inguinal ring 1 cm above and lateral to the pubic tubercle. The spermatic cord and ilioinguinal nerve leave the abdomen through this ring.

Trace the great saphenous vein backwards till it pierces the specialised deep fascia known as cribriform fascia to drain into the femoral vein enclosed in the femoral sheath.

SUPERFICIAL FASCIA

The superficial fascia has *two layers*, a superficial fatty layer and a deep membranous layer, which are continuous with the corresponding layers of the anterior abdominal wall. The two layers are most distinct in the uppermost part of the thigh, near the groin, where the cutaneous nerves, vessels and lymph nodes lie between the two layers.

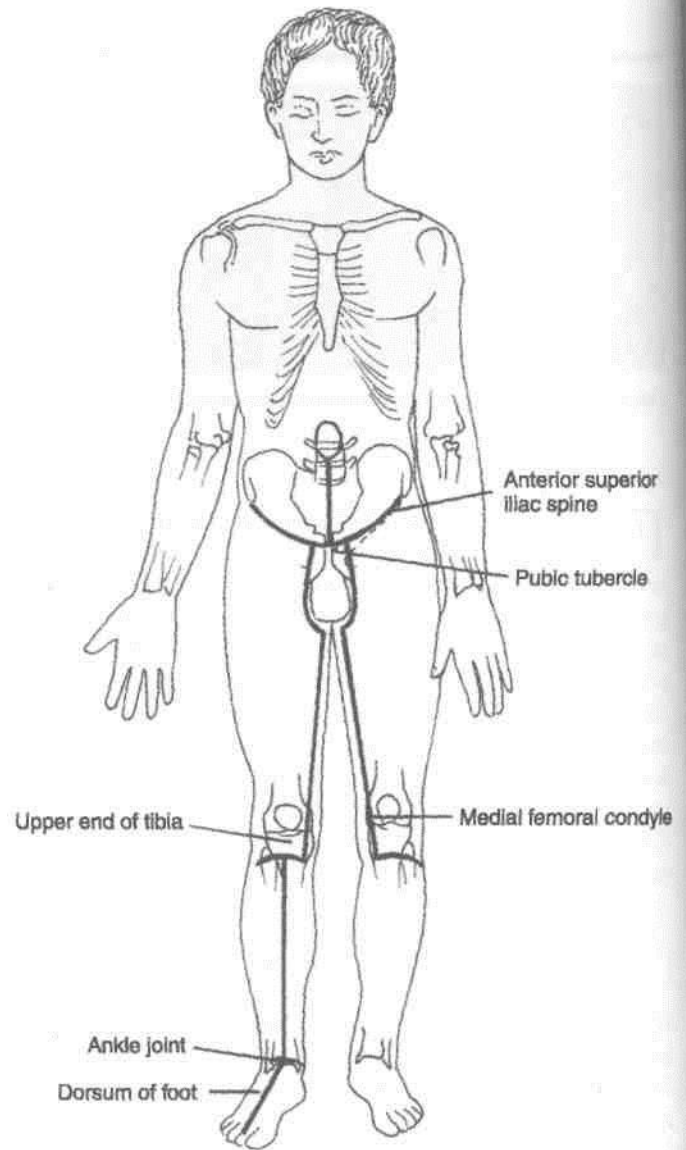
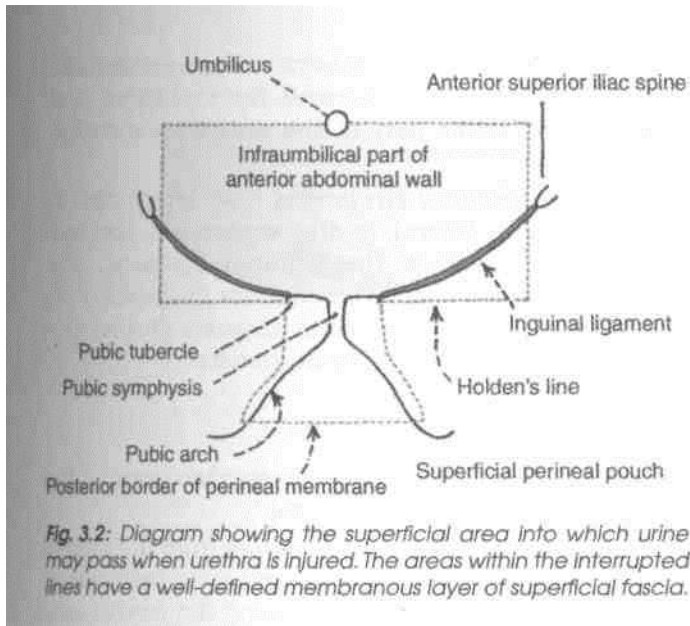

Fig. 3.1: Lines of dissection.

The membranous layer is loosely attached to the deep fascia of the thigh except near the inguinal ligament, where it is firmly attached along a horizontal line. The line of firm attachment is called *Holden's line*. It begins a little lateral to the pubic tubercle and extends laterally for about 8 cm (Fig. 3.2).

The importance of this line is as follows.

When the urethra is injured in the perineum, urine may flow out or extravasate into the interval deep to the membranous layer of superficial fascia. This urine can pass up into the anterior abdominal wall from where it can enter the upper part of the thigh. However, the firm attachment of the membranous layer of superficial fascia to the deep fascia along Holden's line prevents urine from descending into the thigh beyond the line (Fig. 28.26A).



The superficial fascia contains cutaneous nerves, cutaneous arteries, the great saphenous vein and its tributaries, and the superficial inguinal lymph nodes. The nerves and vessels are described below. The inguinal lymph nodes are described later.

Cutaneous Nerves

The skin of the front of the thigh is supplied by seven cutaneous nerves derived directly, or indirectly, from the lumbar plexus (Fig. 3.3). In addition, the skin over the upper lateral part of the thigh is supplied by the lateral cutaneous branch of the subcostal nerve (Fig. 5.3).

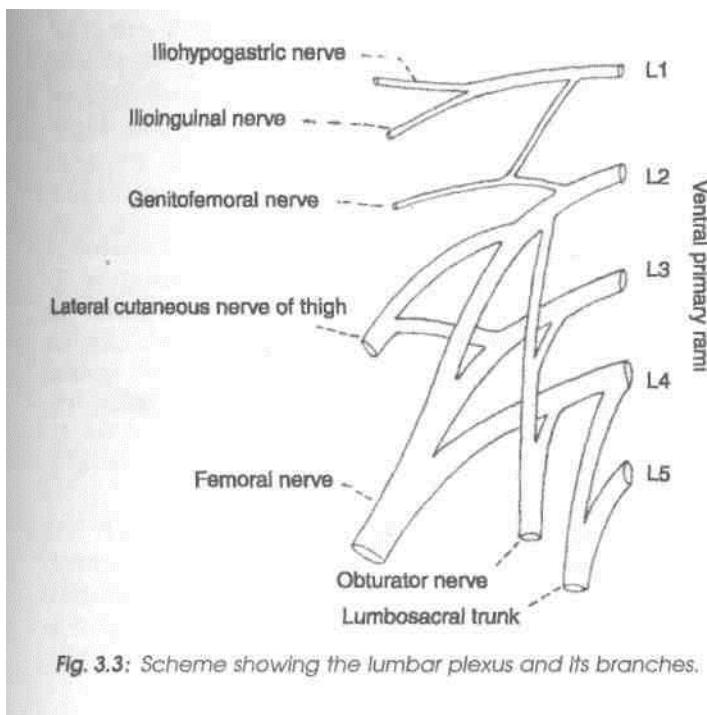

The *ilioinguinal nerve* (L1) emerges at the superficial inguinal ring, and supplies the skin at the root of the penis or over the mons pubis in the female, the anterior one-third of the scrotum or labium majus, and the superomedial part of the thigh (Fig. 3.4).

The *femoral branch of the genitofemoral nerve* (L1, L2) pierces the femoral sheath and the overlying deep fascia 2 cm below the midinguinal point, and supplies most of the skin over the femoral triangle (Fig. 3.5).

The *lateral cutaneous nerve of the thigh* (L2, L3) is a branch of the lumbar plexus. It emerges behind the lateral end of the inguinal ligament, divides into anterior and posterior branches, and supplies the skin on the anterolateral side of the thigh and on the anterior part of the gluteal region.

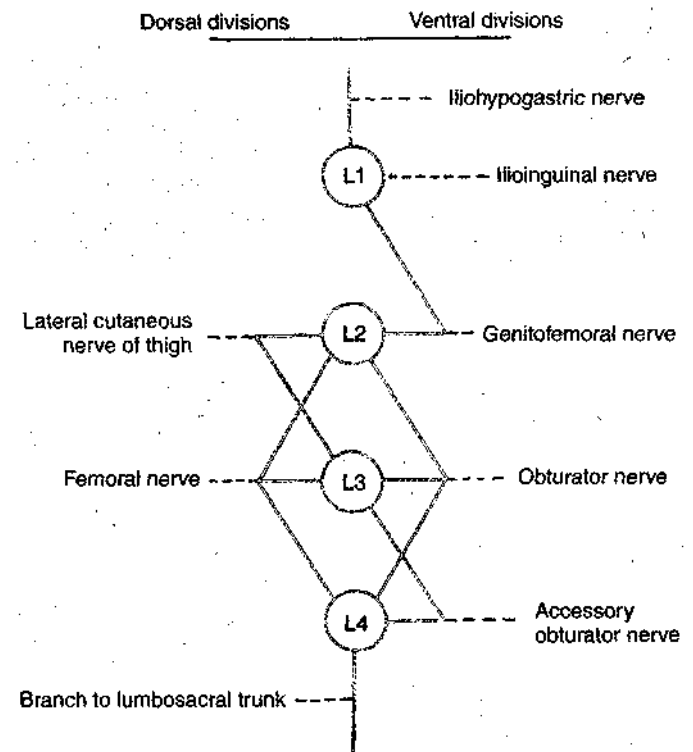

The *intermediate cutaneous nerve of the thigh* (L2, L3) is a branch of the anterior division of the femoral nerve. It pierces the deep fascia at the junction of the upper one-third and middle one-third of the thigh. It divides into two or more branches and supplies a strip of skin on the front of the thigh extending from the sartorius to the knee.

The *medial cutaneous nerve of the thigh* (L2, L3) is a branch of the anterior division of the femoral nerve. It divides into anterior and posterior divisions. The nerve supplies the skin on the medial side of the lower two-thirds of the thigh, and of the upper one-third of the leg.

The *saphenous nerve* (L3, L4) is a branch of the posterior division of the femoral nerve. It pierces the deep fascia on the medial side of the knee, runs down in front of the great saphenous vein, and supplies the skin on the medial side of the leg and foot up to the ball of the big toe (Fig. 8.3).

Before piercing the deep fascia the saphenous nerve gives off the *infrapatellar branch* which runs downwards and laterally, and supplies the skin over the ligamentum patellae.

Sometimes the *cutaneous branch of the anterior division of the obturator nerve* (L2, L3) supplies the skin of the lower one-third of the medial side of the thigh in common with the medial cutaneous nerve.

Patellar Plexus

It is a plexus of fine nerves situated in front of the patella, the ligamentum patellae and the upper end of the tibia. It is formed by contributions from: (a) The anterior division of the lateral cutaneous nerve, (b) the intermediate cutaneous nerve, (c) the anterior division of the medial cutaneous nerve, and (d) the infrapatellar branch of the saphenous nerve.

Cutaneous Arteries

Three small arteries arising from the femoral artery can be seen a little below the inguinal ligament (Fig. 3.5).

1. The *superficial external pudendal artery* pierces the cribriform fascia, runs medially in front of the spermatic cord, and supplies the external genitalia.

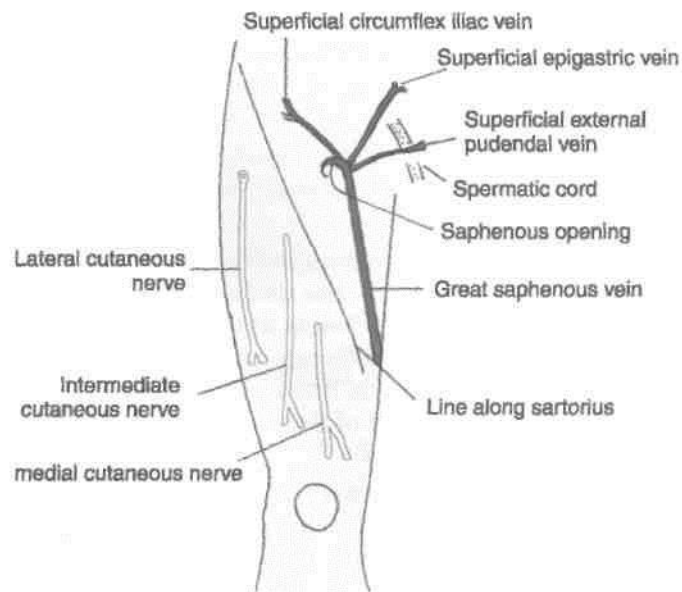

Fig. 3.5: Superficial vessels and nerves seen on the front of the thigh.

2. The *superficial epigastric artery* pierces the cribriform fascia, runs towards the umbilicus, and supplies the lower part of the anterior abdominal wall.

3. The *superficial circumflex iliac artery* pierces the fascia lata lateral to the saphenous opening, runs upwards below the inguinal ligament, and anastomoses at the anterior superior iliac spine with the deep circumflex iliac, the superior gluteal and the lateral circumflex femoral arteries.

Great or Long Saphenous Vein

This is the largest and longest superficial vein of the lower limb (Sap/2es=easily seen).

It begins on the dorsum of the foot from the medial end of the dorsal venous arch, and runs upwards in front of the medial malleolus, along the medial side of the leg, and behind the knee. In the thigh, it inclines forwards to reach the saphenous opening where it pierces the cribriform fascia and opens into the femoral vein. Before piercing the cribriform fascia, it receives three named tributaries corresponding to the three cutaneous arteries, and also many unnamed tributaries (Figs 3.5, 8.2 and 9.1).

It contains about 10 to 15 valves which prevent back flow of the venous blood, which tends to occur because of gravity. One valve is always present at the saphenofemoral junction. Incompetence of these valves makes the vein dilated and tortuous leading to varicose veins.

The vein is also connected to the deep veins of the limb by perforating veins. There are three medial perforators just above the ankle, one perforator just below the knee, and another one in the region of the adductor canal. The perforating veins are also provided with valves which permit flow of blood only from the superficial to the deep veins. Failure of these valves also gives rise to varicose veins (Fig. 11.5).

Superficial Inguinal Lymph Nodes

The superficial inguinal lymph nodes are variable in their number and size. Their arrangement is T-shaped, there being a lower vertical group and an upper horizontal group. The upper nodes can be subdivided into the upper lateral and upper medial groups (Fig. 3.6). They are described in Chapter 11.

Subcutaneous Bursae

Bursae are lubricating mechanisms which are provided at sites of friction to smoothen movement. Undue pressure on them may cause their pathological enlargement. Bursae present in relation to the patella are described here (Fig. 3.7).

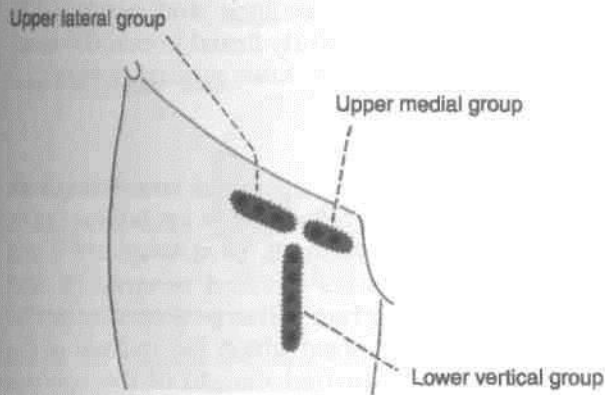

Fig. 3.6: Superficial inguinal lymph nodes.

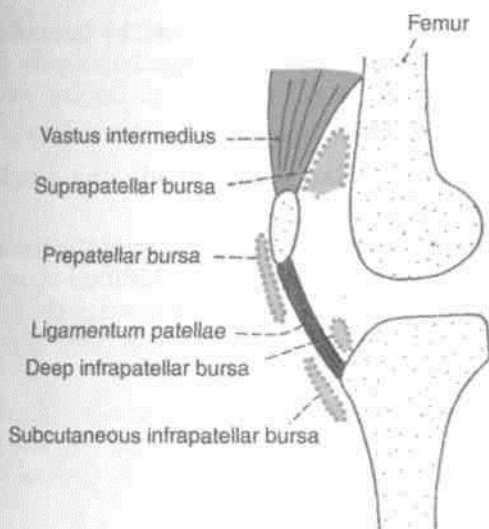

Fig. 3.7: The patellar bursae.

1 Prepatellar Bursa

It lies in front of the lower part of the patella and of the upper part of the ligamentum patellae. Chronic enlargement of this bursa is known as *Housemaid's knee* because it commonly occurs in housemaids of western countries who kneel for cleaning floors. Infection of this bursa is common in miners (miner's beat knee).

2. Subcutaneous Infrapatellar Bursa

It lies in front of lower part of the tibial tuberosity and of the lower part of the ligamentum patellae. It is sometimes enlarged in clergymen and the condition is known as *clergyman's knee*. A clergyman is a Christian priest who often kneels down during prayer.

DEEP FASCIA OF THIGH/FASCIA LATA ~

The fascia lata is a tough fibrous sheath that envelops the whole of the thigh like a sleeve. Its attachments, shown in Fig. 3.8, are as follows.

Superiorly it is attached to the boundary line between the lower limb and the pelvis. Thus anteriorly it is attached to the inguinal ligament; laterally to the iliac crest; posteriorly, through the gluteal fascia to the sacrum, coccyx and sacrotuberous ligament; and medially to the pubis, the pubic arch and the ischial tuberosity.

Inferiorly, on the front and sides of the knee, the fascia lata is attached to subcutaneous bony prominences and the capsule of the knee joint. Posteriorly, it forms the strong popliteal fascia which is continuous below with the fascia of the back of the leg.

DISSECTION

After the reflection of the superficial fascia, the deep fascia of thigh is visible. Study its attachments, modifications and extensions.

Follow the great saphenous vein through the cribriform fascia and the anterior wall of femoral sheath into the femoral vein. The femoral vein occupies the intermediate compartment of the femoral sheath. Medial compartment of femoral sheath is the femoral canal occupied by a lymph node while the lateral compartment is occupied by the femoral artery.

Give a vertical incision in the deep fascia of thigh from tubercle of iliac crest till the lateral condyle of femur and remove the deep fascia or fascia lata in the lateral part of thigh. This will expose the tensor fascia latae muscle and gluteus maximus muscle getting attached to iliotibial tract. Identify the four heads of quadriceps femoris muscle. Learn about these muscles from Table 3.1. Do the actions on yourself and try the patellar jerk on your friends.

Remove the entire deep fascia from upper one-third of the front of thigh. Identify the sartorius muscle stretching gently across the thigh from lateral to medial side and the adductor longus muscle extending from medial side of thigh towards lateral side into the femur, being crossed by the sartorius. This triangular depression in the upper one-third of thigh is the femoral triangle. The medial border of sartorius forms lateral boundary and medial border of adductor longus forms medial boundary. The base of this triangle is formed by the inguinal ligament. Dissect its boundaries, and contents, e.g., femoral nerve, artery and vein, and accompanying structures.

Expose the sartorius muscle till its insertion into the upper medial surface of shaft of tibia.

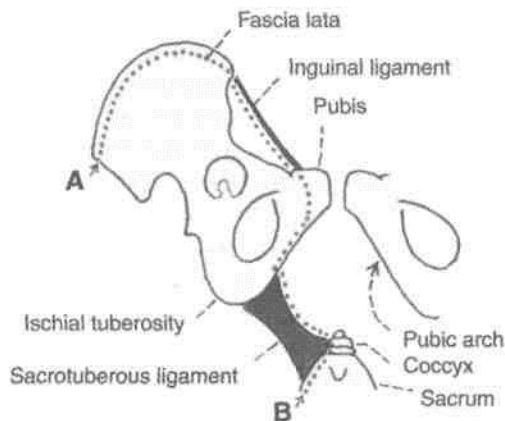

Fig. 3.8: Schematic diagram to show the upper attachments of the fascia lata. Points A and B are continuous with each other.

Modifications of Fascia Lata

Iliotibial Tract

The fascia lata is thickened laterally where it forms a 5 cm wide band called the iliotibial tract (Fig. 3.9). Superiorly the tract splits into two layers. The superficial lamina is attached to the tubercle of the iliac crest, and the deep lamina to the capsule of the hip joint. Inferiorly, the tract is attached to a smooth area on the anterior surface of the lateral condyle of the tibia. The importance of the iliotibial tract is as follows:

(a) Two important muscles are inserted into its upper part, between the superficial and deep laminae. These are the three-fourths part of the gluteus maximus; and the tensor fasciae latae.

(b) The iliotibial tract stabilizes the knee both in extension and in partial flexion; and is, therefore,

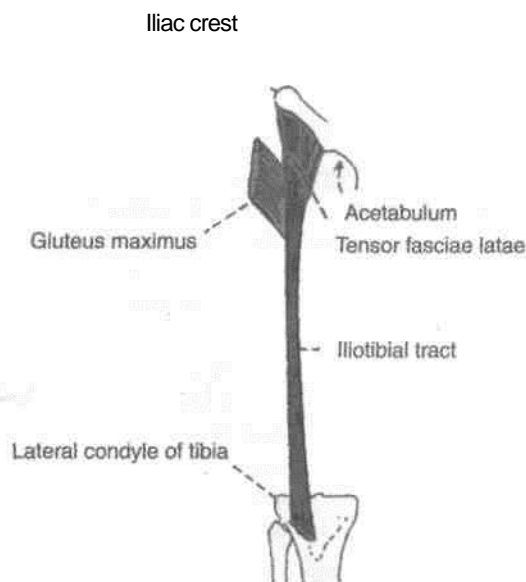

Fig. 3.9: The iliotibial tract.

used constantly during walking and running. In leaning forwards with slightly flexed knees, the tract is the main support of the knee against gravity.

Saphenous Opening

This is an oval opening in the fascia lata. The centre of the opening is 4 cm below and 4 cm lateral to the pubic tubercle. It is about 2.5 cm long and 2 cm broad with its long axis directed downwards and laterally. The opening has a sharp crescentic lateral margin or falciform margin which lies in front of the femoral sheath. The medial margin of the opening lies at a deeper level. It is formed by the fascia overlying the pectineus. The fascia passes behind the femoral sheath (Fig. 3.5).

The saphenous opening is closed by the *cribriform fascia* which covers the opening.

Intermuscular Septa

Three intermuscular septa divide the thigh into three compartments (Fig. 3.10).

The *lateral intermuscular septum* is the thickest of 1 these septa. It extends from the iliotibial tract to the lateral lip of the linea aspera. It separates the anterior compartment of the thigh from the posterior compartment.

The *medial intermuscular septum* is attached to the medial lip of the linea aspera, and separates the anterior compartment of the thigh from the medial compartment.

The *posterior intermuscular septum* is poorly defined. It separates the medial compartment of the thigh from the posterior compartment.

The fascia lata is attached to the inguinal ligament. Extension of the thighs pulls the abdominal wall downwards and makes it tense. To relax the abdomen fully for palpation by an examining physician, the patient is asked to draw the legs up. This overcomes the pull of the fascia lata on the abdominal wall.

FEMORAL TRIANGLE

It is a triangular depression on the front of the upper one-third of the thigh immediately below the inguinal ligament.

Boundaries

The femoral triangle is bounded *laterally* by the medial border of sartorius; and *medially* by the

Fig. 3.11: Boundaries of the femoral triangle.

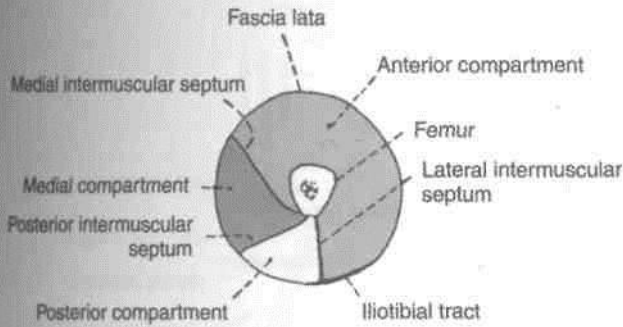
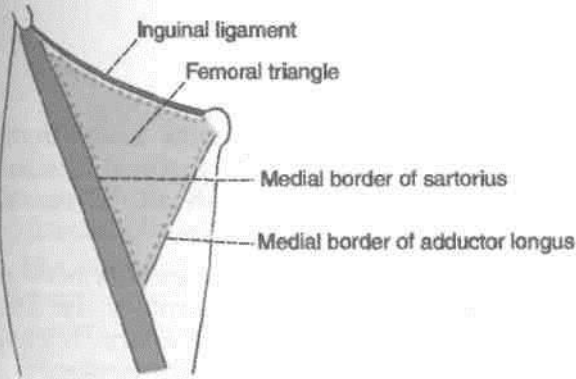

Fig. 3.10: The Intermuscular septa and compartments of the thigh.

medial border of the adductor longus (Fig. 3.11). Its base is formed by the inguinal ligament. The apex, which is directed downwards, is formed by the point where the medial and lateral boundaries meet.

The apex is continuous, below, with the adductor canal.



The roof of the femoral triangle is formed by: (i) the skin; (ii) the superficial fascia containing the superficial inguinal lymph nodes, the femoral branch of the genitofemoral nerve, branches of the ilioinguinal nerve, superficial branches of the femoral artery with accompanying veins, and the upper part of the great saphenous vein; and (iii) the deep fascia, with the saphenous opening and the cribriform fascia (Fig. 3.12).

The floor of the triangle is formed medially by the adductor longus and pectineus, and laterally by the iliacus and psoas major (Fig. 3.13A, B).

Contents

The contents of the femoral triangle (Fig. 3.14) are as follows.

1. *Femoral artery and its branches.* The femoral artery traverses the triangle from its base at the

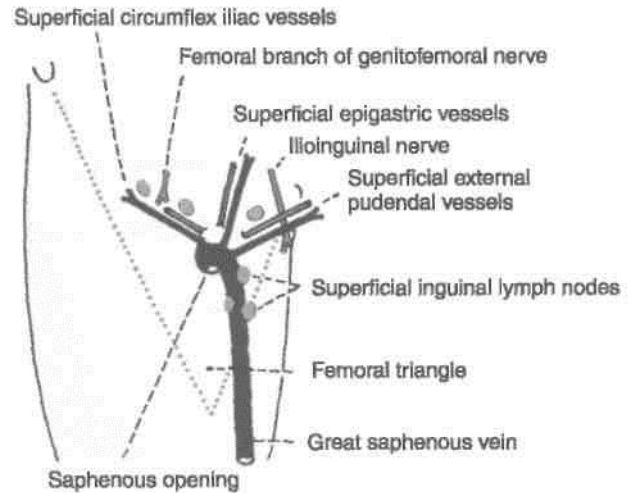

Fig. 3.12: Structures in the roof of the femoral triangle.

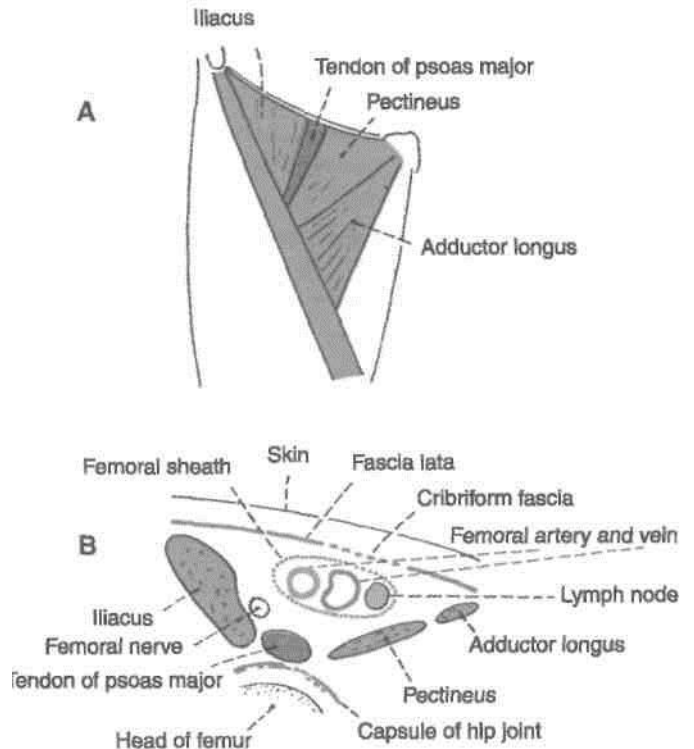

Fig. 3.13: Floor of the femoral triangle. (A) Surface view and (B) Sectional view.

midinguinal point to the apex. In the triangle, it gives off six branches, three superficial and three deep. The superficial branches are the superficial external pudendal, the superficial epigastric and the superficial circumflex iliac. The deep branches are the profunda femoris, the deep external pudendal and muscular branches. The profunda femoris artery is the largest branch of the femoral artery, and this in turn gives rise to the medial and lateral circumflex femoral arteries.

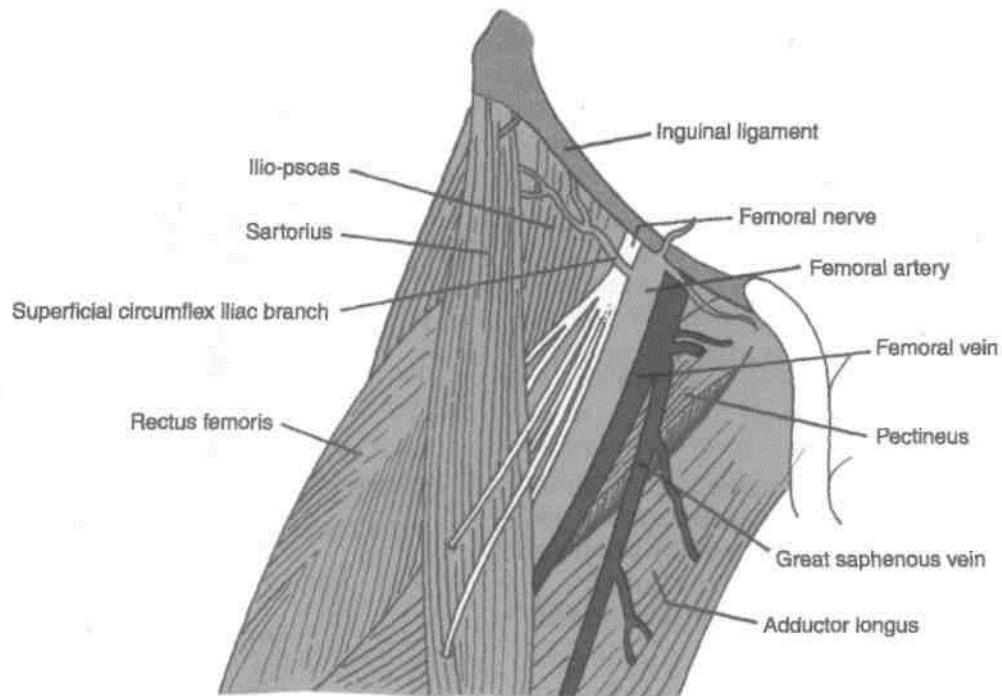

Fig. 3.14: Contents of the femoral triangle.

2. *Femoral vein and its tributaries.* The femoral vein accompanies the femoral artery. The vein is medial to the artery at the base of the triangle, but posteromedial to the artery at the apex.

The femoral vein receives the great saphenous vein, the circumflex veins and veins corresponding to the branches of the femoral artery.

3. The *femoral sheath* encloses the upper 4 cm of the femoral vessels (Fig. 3.15).

4. Nerves :

A. The *femoral nerve* lies lateral to the femoral artery, outside the femoral sheath, in the groove between the iliacus and the psoas major muscles. It is described later.

B. The *nerve to the pectineus* arises from the femoral nerve just above the inguinal ligament. It passes behind the femoral sheath to reach the anterior surface of the pectineus.

C. The *femoral branch of the genitofemoral nerve* occupies the lateral compartment of the femoral sheath along with the femoral artery. It supplies most of the skin over the femoral triangle.

D. The *lateral cutaneous nerve of the thigh* crosses the lateral angle of the triangle.

5. The *deep inguinal lymph nodes* lie deep to the deep fascia. They are described in Chapter 11.

Femoral Sheath

This is a funnel-shaped sleeve of fascia enclosing the upper 3 to 4 cm of the femoral vessels. The sheath is formed by downward extension of two layers of the fascia of the abdomen. The anterior wall of the sheath is formed by the fascia transversalis which lies in the anterior abdominal wall deep to the transversus abdominis; and the posterior wall is formed by the fascia iliaca, which covers the iliacus muscle (Fig. 3.16). Inferiorly, the sheath merges with connective tissue around the femoral vessels.

The femoral sheath is asymmetrical. Its lateral wall is vertical, and the medial wall is oblique being directed downward and laterally (Fig. 3.17).

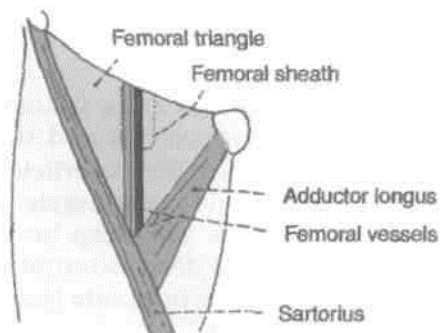

Fig. 3.15: Femoral sheath enclosing the upper parts of the femoral vessels.

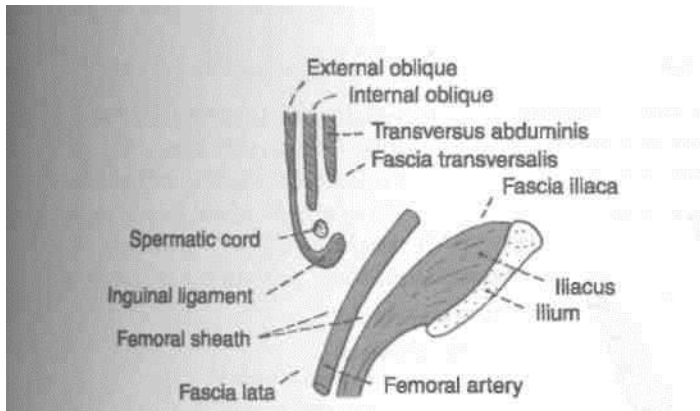

Fig. 3.16: Formation of the femoral sheath by extension of the fascia transversalis and the fascia iliaca into the thigh.

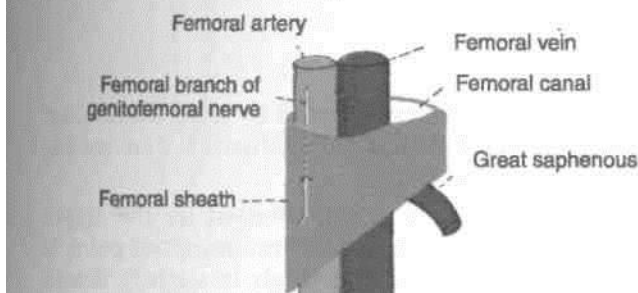

Fig. 3.17: Asymmetry of the femoral sheath.

The sheath is divided into the following three compartments by septa (Fig. 3.18).

1. The *lateral or arterial compartment* contains the femoral artery and the femoral branch of the genitofemoral nerve.
2. The *intermediate or venous compartment* contains the femoral vein.
3. The *medial or lymphatic compartment* is the smallest of all, and is known as the *femoral canal* which is described below.

Femoral Canal

This is the medial compartment of the femoral sheath. It is conical in shape, being wide above or at base and

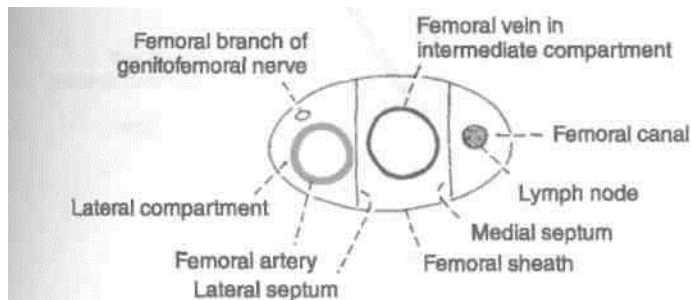

Fig. 3.18: Three compartments of the femoral sheath with their contents.

narrow below. It is about 1.5 cm long, and about 1.5 cm wide at the base (Fig. 3.18).

The base or upper end of the femoral canal is called the *femoral ring*. The boundaries of the ring are important. It is *bounded* anteriorly by the inguinal ligament, posteriorly by the pectineus and its covering fascia, medially by the concave margin of the lacunar ligament, and laterally by the septum separating it from the femoral vein. The inferior epigastric vessels are closely related to the junction of the anterior and lateral walls of the ring. The femoral ring is closed by a condensation of extraperitoneal connective tissue called the *femoral septum*. The parietal peritoneum covering the septum from above shows a depression called the *femoral fossa* (Fig. 3.19).

The femoral canal contains a lymph node of Cloquet or of Rosenmuller, lymphatics, and a small amount of areolar tissue. The lymph node drains the glans penis in males and the clitoris in females.

CLINICAL ANATOMY

Femoral Hernia The femoral canal is an area of potential weakness in the abdominal wall through which abdominal contents may bulge out forming a femoral hernia. A femoral hernia is more common in females because the femoral canal is wider in them than in males. This is associated with the wider pelvis, and the smaller size of the femoral vessels, in the female.

The course of an enlarging hernial sac is typical. First it passes downwards through the femoral canal, then forwards through the saphenous opening, and finally upwards along the superficial epigastric and superficial circumflex iliac vessels. For reduction of such a hernia the reverse course has to be followed.

In cases of strangulation of a femoral hernia, the surgeon has to enlarge the femoral ring. This is possible only by cutting the lacunar ligament; which forms the medial boundary of the ring. Normally this can be done without danger. Occasionally, however, an abnormal obturator artery may lie along the edge of the lacunar ligament; and cutting it may cause alarming haemorrhage.

Abnormal Obturator Artery The normal obturator artery is a branch of the internal iliac. It gives a pubic branch which anastomoses with the pubic branch of the inferior epigastric artery. Occasionally, this anastomosis is large and the obturator artery then appears to be a branch of the inferior epigastric. Usually, the abnormal artery passes lateral to the femoral canal in contact with the femoral vein and is safe in an operation to enlarge the femoral ring. Sometimes,

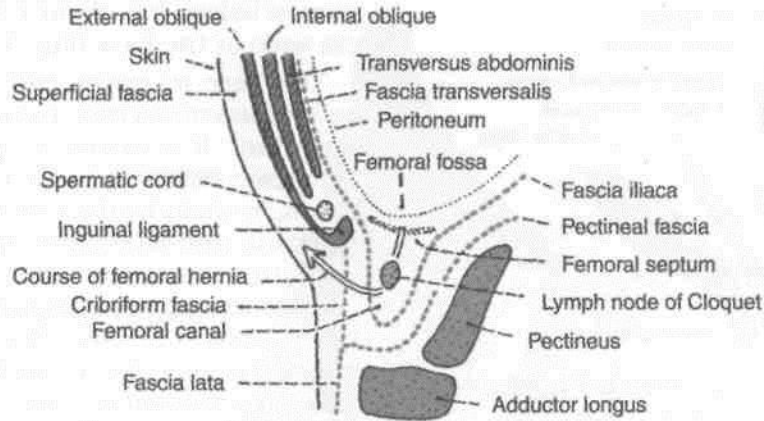

Fig. 3.19: Femoral canal and the course of a femoral hernia.

however, the abnormal obturator artery may lie along the medial margin of the femoral ring, i.e., along the free margin of the lacunar ligament. Such an artery is likely to be cut if an attempt is made to enlarge the femoral ring (Fig. 3.20).

FEMORAL ARTERY

This is the chief artery of the lower limb. Developmentally it is not derived from the axis artery. The original axis artery in the uppermost part of the limb is represented by the inferior gluteal artery.

Origin

It is the continuation of external iliac artery. It begins behind the inguinal ligament at the midinguinal point.

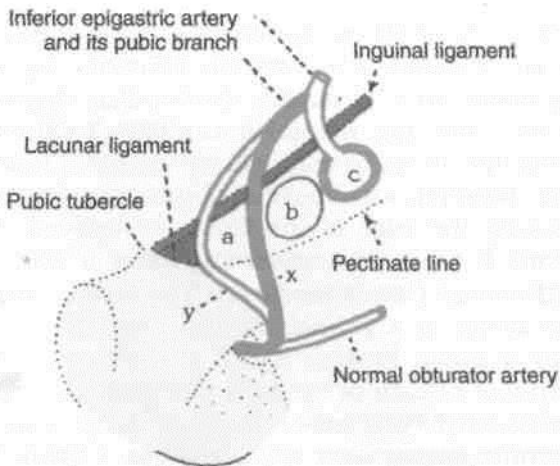

Fig. 3.20: Pubic region seen from behind to show the course of an abnormal obturator artery: a = femoral canal; b = femoral vein; c = junction of external iliac and femoral arteries; x = usual safe course of abnormal obturator artery; y = occasional dangerous position of artery.

Surface Marking

Femoral ring: It is represented by a horizontal line 1.2 cm long over the inguinal ligament 1.2 cm medial to the midinguinal point.

Femoral artery: It is represented by the upper two-thirds of a line joining the midinguinal point to the adductor tubercle. The thigh is slightly flexed, abducted and laterally rotated (Fig. 3.21).

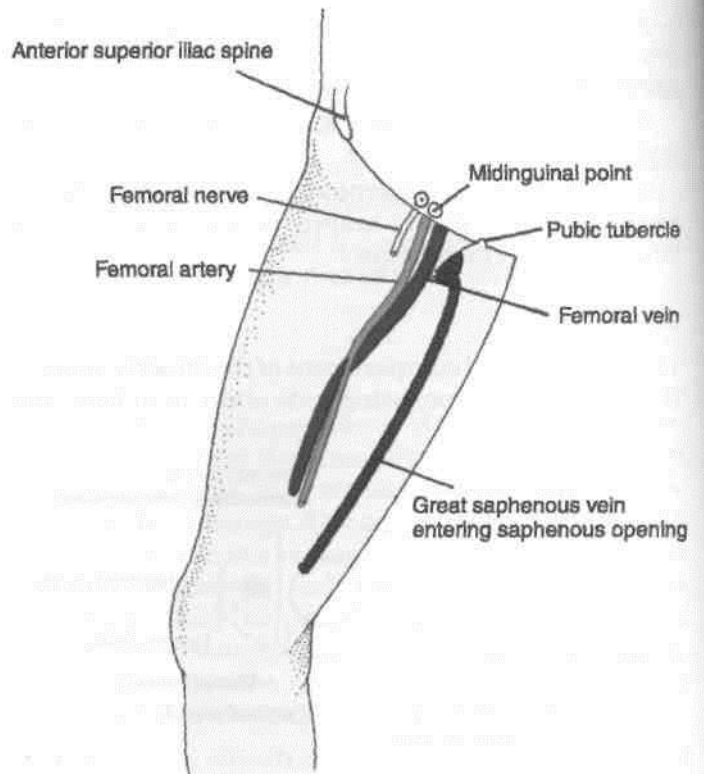

Fig. 3.21: Surface marking of femoral vessels, and femoral nerve.

Extent and Course

It passes downwards and medially, first in the femoral triangle, and then in the adductor canal. At the lower end of the adductor canal, i.e., at the junction of the middle and lower thirds of the thigh it passes through an opening in the adductor magnus to become continuous with the popliteal artery (Fig. 3.22).

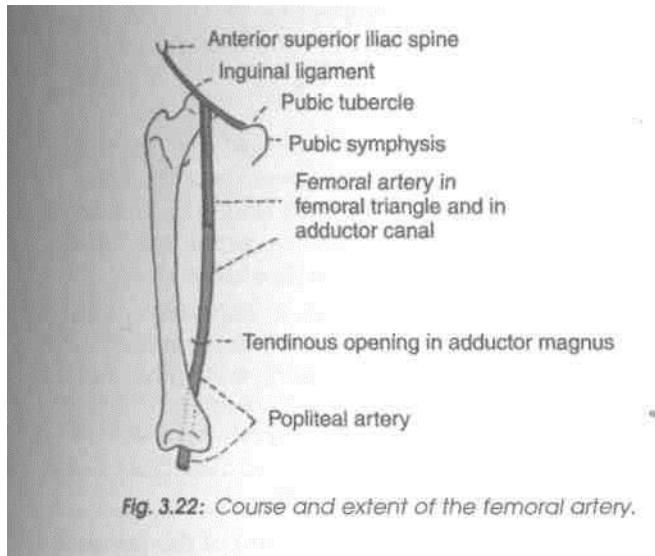

Fig. 3.22: Course and extent of the femoral artery.

Relations of the Femoral Artery in the Femoral Triangle

1. The main anterior relations are the skin, superficial fascia, deep fascia and the anterior wall of the femoral sheath.
2. Posteriorly, the artery rests, from above downwards on the psoas major, the pectineus, and the adductor longus. The posterior wall of the femoral

sheath intervenes between these structures and the artery (Fig. 3.23).

3. The femoral artery is accompanied by the femoral vein. Just below the inguinal ligament the vein is medial to the artery. However, the vein gradually crosses to the lateral side posterior to the artery. It is directly behind the artery at the apex of the femoral triangle, and lateral to the lower end of the artery.

4. The femoral nerve is lateral to the upper part of the artery. Lower down the artery is related to the branches of the nerve, some of which cross it. The branch to the pectineus crosses behind the upper part of the artery. The medial cutaneous nerve of the thigh crosses the artery from lateral to medial side near the apex of the femoral triangle. The saphenous branch crosses the artery within the adductor canal. The nerve to the vastus medialis is lateral to the artery in the adductor canal.

5. The femoral branch of the genitofemoral nerve is also lateral to the upper part of the femoral artery, within the femoral sheath, but lower down it passes to the front of the artery.

6. The profunda femoris artery a branch of the femoral artery itself, and its companion vein, lie behind the upper part of the femoral artery, where it lies on the pectineus. Lower down, however, the femoral and profunda arteries are separated by the adductor longus.

The relations of the femoral artery in the adductor canal are given later.

Branches in the Femoral Triangle

The femoral artery gives off three superficial and three deep branches in the femoral triangle.

The *superficial branches* are: (i) The *superficial external pudendal*; (ii) the *superficial epigastric*; and

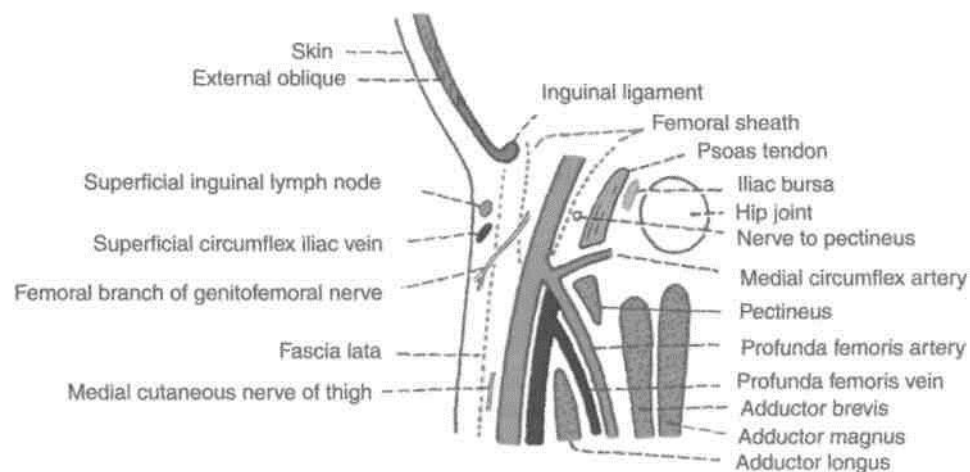

Fig. 3.23: Anterior and posterior relation of the femoral artery in the femoral triangle.

(iii) the *superficial circumflex iliac*. These have been described earlier.

The *deep branches* are: (i) The *profunda femoris*; (ii) the *deep external pudendal*; and (iii) *muscular branches*.

Profunda Femoris Artery

This is the largest branch of the femoral artery (Fig. 3.23). It is the chief artery of supply to all the three compartments of the thigh. It arises from the lateral side of the femoral artery about 4 cm below the inguinal ligament. The origin lies in front of the iliacus. As the artery descends, it passes posterior to the femoral vessels. It leaves the femoral triangle by passing deep to the adductor longus. Continuing downwards, it passes first between the adductor longus and the adductor brevis, and then between the adductor longus and the adductor magnus. Its terminal part pierces the adductor magnus to anastomose with upper muscular branches of the popliteal artery.

The profunda femoris artery gives off the medial and lateral circumflex femoral arteries, and four perforating arteries (Figs 7.7, 7.8).

The *medial circumflex femoral artery* leaves the femoral triangle by passing posteriorly, between the pectineus and the psoas major muscles. Its further course is described in Chapter 4.

The *lateral circumflex femoral artery* runs laterally between the anterior and posterior divisions of the femoral nerve, passes behind the sartorius and the rectus femoris, and divides into ascending, transverse and descending branches. The ascending branch runs deep to the tensor fasciae latae, gives branches to the hip joint and the greater trochanter, and anastomoses with the superior gluteal artery. The transverse branch pierces the vastus lateralis and takes part in the cruciate anastomosis on the back of the thigh just below the greater trochanter. The descending branch runs down along the anterior border of the vastus lateralis, accompanied by the nerve to that muscle.

The *perforating arteries* are described in Chapter 7.

Deep External Pudendal Artery

This branch of the femoral artery passes deep to the spermatic cord, or the round ligament of the uterus, and supplies the scrotum or the labium majus.

Muscular branches

Numerous *muscular branches* arise from the femoral and profunda femoris artery.

CLINICAL ANATOMY

1. The femoral artery can be compressed at the midinguinal point against the head of the femur or against the superior ramus of the pubis to control bleeding from the distal part of the limb.

2. Pulsations of the femoral artery can be felt at the midinguinal point, against the head of the femur and the tendon of the psoas major. A bilateral absence or feebleness of the femoral pulse may result from coarctation or narrowing of the aorta, or thrombosis, i.e. clotting, of blood within the aorta.

3. Stab wounds at the apex of the femoral triangle may cut all the large vessels of the lower limb because the femoral artery and vein, and the profunda femoris artery and vein are arranged in one line from before backwards at this site.

4. Since the femoral artery is quite superficial in the femoral triangle, it can be easily exposed for ligation, i.e. tying, or for passing a cannula or a thick needle.

FEMORAL VEIN

It begins as an upward continuation of the popliteal vein at the lower end of the adductor canal, and ends by becoming continuous with the external iliac vein behind the inguinal ligament, medial to the femoral artery (Fig. 3.14).

Its marking is same as that of the femoral artery, except that the upper point is taken 1 cm medial to the midinguinal point, and the lower point 1 cm lateral to the adductor tubercle. The vein is medial to the artery at the upper end, posterior to it in the middle, and lateral to it at the lower end.

Tributaries. It receives: (1) The great saphenous vein; (2) veins accompanying the three deep branches of the femoral artery in the femoral triangle, i.e. profunda, deep external pudendal, and muscular; (3) the lateral and medial circumflex femoral veins; and (4) the descending genicular and muscular veins in the adductor canal.

The femoral vein is commonly used for *intravenous infusions in infants* and in patients with peripheral circulatory failure.

FEMORAL NERVE

It is marked by joining the following two points.

(a) First point 1.2 cm lateral to the midinguinal point (Fig. 3.21).

(b) Second point 2.5 cm vertically below the first point.

Introduction

The femoral nerve is the chief nerve of the anterior or extensor compartment of the thigh.

Origin and Root Value

It is the largest branch of the lumbar plexus. It is formed by the dorsal divisions of the anterior primary rami of spinal nerves L₂, L₃ and L₄ (Figs 3.3, 3.4).

Course

It enters the femoral triangle by passing behind the inguinal ligament just lateral to the femoral artery. In the thigh, it lies in the groove between the iliacus and the psoas major, outside the femoral sheath, and lateral to the femoral artery. After a short course of about 2 cm below the inguinal ligament, the nerve divides into anterior and posterior divisions which are separated by the lateral circumflex femoral artery (Figs 3.14, 3.24).

Branches and Distribution

Muscular: (1) The anterior division supplies the sartorius; and (2) the posterior division supplies the rectus femoris, the three vasti and the articularis genu. The articularis genu is supplied by a branch from the nerve to vastus intermedius.

Cutaneous: (1) The anterior division gives two cutaneous branches, the intermediate and the medial cutaneous nerves of the thigh; and (2) the posterior division gives only one cutaneous branch, the saphenous nerve. These nerves have been described earlier. Their areas of distribution are shown in Fig. 3.5.

Articular: (1) The hip joint is supplied by the nerve to the rectus femoris; and (2) the knee joint is supplied by the nerves to the three vasti. The nerve to the vastus medialis contains numerous proprioceptive fibres from the knee joint, accounting for the thickness of the nerve. This is in accordance with *Hilton's law*: Nerve supply to a muscle which lies across a joint, not only supplies the muscle, but also supplies the joint beneath and the skin overlying the muscle.

Vascular: to the femoral artery and its branches.

Note: The nerve to the pectineus arises from the medial side of the femoral nerve just above the inguinal ligament. It passes obliquely downwards and medially, behind the femoral sheath, to reach the anterior surface of the muscle.

CLINICAL ANATOMY

1. The femoral and obturator nerves which supply the hip joint, also supply the knee joint. Therefore, diseases of the hip may produce referred pain in the knee and also in the cutaneous area innervated by these nerves.

2. Injury to the femoral nerve by wounds in the groin, though rare, causes paralysis of the quadriceps femoris and a sensory deficit on the anterior and medial sides of the thigh and medial side of leg.

MUSCLES OF THE FRONT OF THE THIGH

The muscles of the anterior compartment of the thigh are the sartorius, the quadriceps femoris, and the articularis genu (Figs 3.25-3.27). In addition to these, some muscles belonging to other regions are also encountered on the front of the thigh. The iliacus and psoas major muscles, which form part of the floor of the femoral triangle, have their origin within the abdomen. The pectineus and adductor longus, also seen in relation to the femoral triangle, are muscles

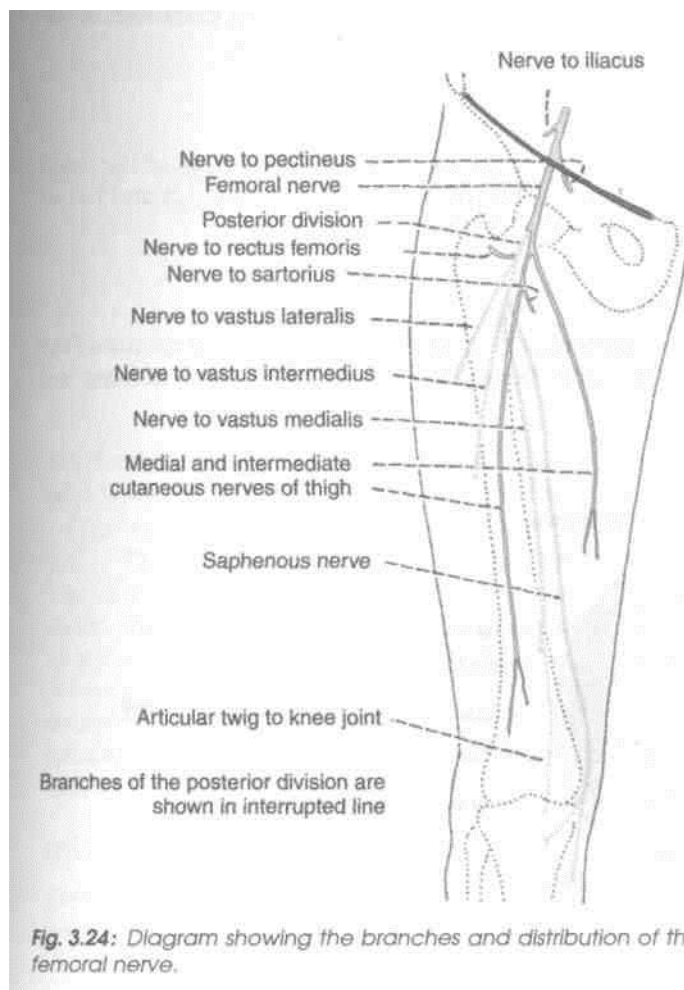

Fig. 3.24: Diagram showing the branches and distribution of the femoral nerve.

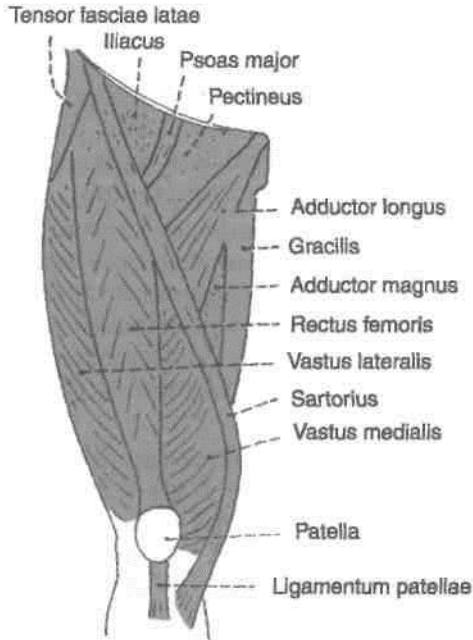

Fig. 3.25: Muscles seen on the front of the thigh.

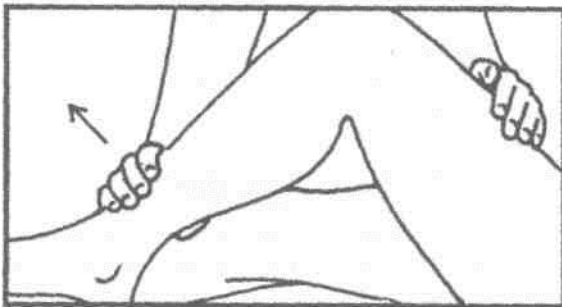

Fig. 3.26: Shows how to test the quadriceps femoris muscle.

of the medial compartment of the thigh. They are described later. In the upper lateral corner of the front of the thigh, we see the tensor fasciae latae. This is a muscle of the gluteal region and is described in Chapter 5.

The *sartorius* is long, narrow and ribbon-like. It runs downwards and medially across the front of the thigh. It is the longest muscle in the body. Its attachments are given in Table 3.1. Its nerve supply and actions are described below. The *quadriceps femoris* is so called because it consists of four parts. These are the rectus femoris, the vastus lateralis, the vastus medialis, and the vastus intermedius. The rectus femoris is fusiform. It runs more or less vertically on the front of the thigh superficial to the vasti. The three vasti are wrapped around the shaft of the femur in the positions indicated by their names. The attachments of the components of the quadriceps femoris are given in Table 3.1. Their nerve supply and actions are given below.

The *articularis genu* consists of few muscular slips that arise from the anterior surface of the shaft of the femur, a few centimeters above the patellar articular margin. They are inserted into the upper part of the synovial membrane of the knee joint. They pull the synovial membrane upwards during extension of the knee, thus preventing damage to it.

Nerve Supply

All muscles of the anterior compartment of the thigh are supplied by the femoral nerve (L2, L3 and L4) as shown in Fig. 3.24.

Actions

The *sartorius* is an abductor and lateral rotator of the thigh, and flexor of the leg. All these actions are I

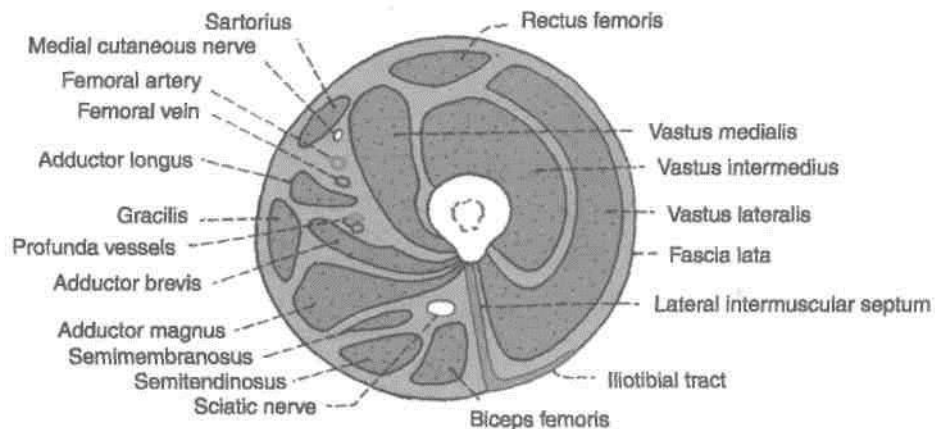

Fig. 3.27: Transverse section through the upper third of the thigh.

Table 3.1: Muscles of the anterior or extensor compartment of thigh

Muscle	Origin from	Insertion into
1. <i>Sartorius</i> (Fig. 3.25)	a. Anterior superior iliac spine and b. Upper half of the notch below the spine	a. Upper part of the medial surface of the shaft of the tibia in front of the insertions of the gracilis and the semitendinosus
2. <i>Quadriceps femoris</i> .a ^ A. <i>Rectus femoris</i> (Fig. 3.25) Fusiform, superficial fibres bipennate, deep fibres straight	a. Straight head: from the upper half of the anterior inferior iliac spine b. Reflected head: from the groove above the margin of the acetabulum and the capsule of the hip joint	Base of patella
B. <i>Vastus lateralis</i> (Fig. 3.25) Forms large part of quadriceps femoris	The origin is linear The line runs along: a. Upper part of intertrochanteric line b. Anterior and inferior borders of greater trochanter c. Lateral lip of gluteal tuberosity d. Upper half of lateral lip of linea aspera	a. Lateral part of the base of patella b. Upper one-third of the lateral border of patella c. Expansion to the capsule of knee joint, tibia and iliotibial tract
C. <i>Vastus medialis</i> (Fig. 3.25)	The origin is linear. The line runs along: a. Lower part of intertrochanteric line b. Spiral line c. Medial lip of linea aspera d. Upper one-fourth of medial supracondylar line	Medial one-third of the base and upper two-thirds of the medial border of the patella
D. <i>Vastus intermedius</i> (Fig. 3.27)	a. Upper three-fourths of the anterior and lateral surfaces of the shaft of femur	Base of patella <i>Note.</i> The patella is a sesamoid bone in the tendon of the quadriceps femoris. The ligamentum patellae is the actual tendon of the quadriceps femoris, which is inserted to the tibial tuberosity

involved in assuming the position in which tailors sit and work, i.e. the '*palthf*' posture (*Sartor* = tailor). * (The quadriceps is a strong extensor of the knee joint. This action is very important in standing, walking and running) In addition, the rectus femoris flexes the hip joint along with the iliopsoas and helps to maintain the erect attitude; and the vastus medialis prevents lateral displacement of the patella. The muscle is tested by attempting to extend the knee joint against resistance and palpating the contracting quadriceps muscle (Fig. 3.26).

Iliacus and Psoas Major

These muscles form the lateral part of the floor of the femoral triangle. They are classified as muscles of the iliac region, and also among the muscles of the

posterior abdominal wall. Since the greater parts of their fleshy bellies lie in the posterior abdominal wall, they will be described in detail in the section on the abdomen. However on account of their principal action on the hip joint, the following points may be noted.

1. Both have a common insertion on the lesser trochanter of the femur and are the chief and powerful flexors of the hip joint.

2. Because of their common insertion and action, the two muscles are often referred to by a common name, the iliopsoas.

3. Both are supplied by spinal segments L2 and L3. The psoas is supplied by the branches from the nerve roots, whereas the iliacus is supplied by the femoral nerve.

ADDUCTOR/HUNTER'S/SUBSARTORIAL CANAL

Definition

This is also called the subsartorial canal or Hunter's canal. John Hunter (1729-1793) was an anatomist and surgeon at London. Hunter's operation for the treatment of popliteal aneurysm by ligating the femoral artery in the adductor canal is a landmark in the history of vascular surgery. The adductor canal is an intermuscular space situated on the medial side of the middle one-third of the thigh (Figs 3.28, 3.29).

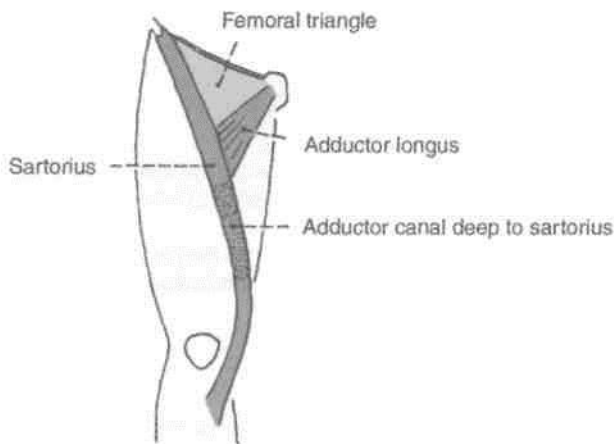

Fig. 3.28: Location of the adductor canal.

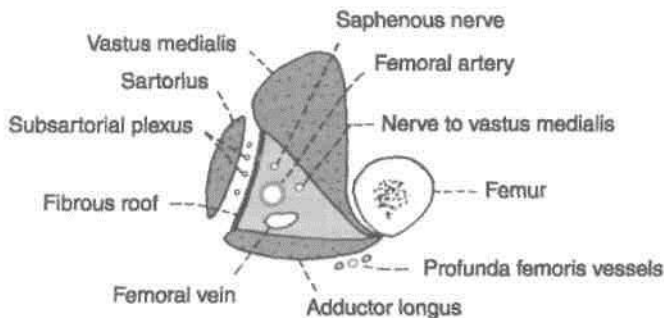

Fig. 3.29: Transverse section through the middle of the right adductor canal, seen from above. Note the boundaries and contents of the canal.

DISSECTION

Upper one-third of sartorius forms the lateral boundary of the femoral triangle. On lifting the middle one-third of sartorius, a part of deep fascia stretching between vastus medialis and adductor muscles is exposed. On longitudinal division of this strong fascia, the adductor canal/subsartorial canal/Hunter's canal is visualised. Dissect its contents, e.g. femoral vessels, saphenous nerve and nerve to vastus medialis, and distal parts of both divisions of obturator nerve.

Extent

The canal extends from the apex of the femoral triangle, above, to the tendinous opening in the adductor magnus, below.

Shape

The canal is triangular on cross-section.

Boundaries

It has anterior, posterior and medial walls. The anterior wall is formed by the vastus medialis. The posterior wall or floor is formed by the adductor longus, above, and the adductor magnus, below. The medial wall or roof is formed by a strong fibrous membrane joining the anterior and posterior walls. The roof is overlapped by the sartorius.

The subsartorial plexus of nerves lies on the fibrous roof of the canal under cover of the sartorius. The plexus is formed by branches from the medial cutaneous nerve of the thigh, the saphenous nerve, and the anterior division of the obturator nerve. It supplies the overlying fascia lata and the neighbouring skin.

Contents

These are as follows (Fig. 3.30).

(1) The femoral artery enters the canal at the apex of the femoral triangle. Within the canal it gives off muscular branches and a descending genicular branch. The descending genicular artery is the last branch of the femoral artery arising just above the hiatus magnus. It divides into a superficial saphenous branch that accompanies the saphenous nerve, and a deep muscular branch that enters the vastus medialis and reaches the knee.

(2) The femoral vein lies posterior to the femoral artery in the upper part, and lateral to the artery in the lower part of the canal.

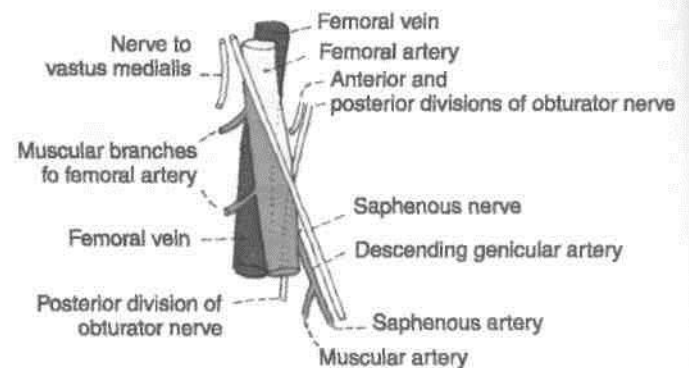

Fig. 3.30: Contents of the adductor canal.

(3) The *saphenous nerve* crosses the femoral artery anteriorly from lateral to medial side. It leaves the canal with the saphenous artery by piercing the fibrous roof.

(4) The *nerve* to the *vastus medialis* lies lateral to the femoral artery, and enters the vastus medialis in the upper part of the canal.

(5) *Two divisions of obturator nerve.* The anterior division emerges at the lower border of the adductor longus, gives branches to the subsartorial plexus, and ends by supplying the femoral artery. The posterior division of the obturator nerve runs on the anterior surface of the adductor magnus,

accompanies the femoral and popliteal arteries, and ends by supplying the knee joint (Fig. 4.5).

CUNICAt ANATOMY

The femoral artery is exposed in the adductor canal for various surgical procedures.

After ligation of the femoral artery in the adductor canal, the collateral circulation is established through the anastomosis (1) between the descending branch of the lateral circumflex femoral and the descending genicular arteries, and (2) between the fourth perforating artery and the muscular branches of the popliteal artery.

Medial Side of Thigh

This chapter deals with the adductor muscles of thigh. The biggest of these is the adductor magnus, supplied by two different motor nerves, i.e. obturator and sciatic nerves and hence is a composite or hybrid muscle. The obturator nerve, arises from lumbar 2, 3,4 segments of spinal cord. The ventral divisions of the above mentioned segments form obturator nerve, while their dorsal divisions form the larger femoral nerve. This is due to rotation of this limb, so that the extensors of knee are placed in front of thigh while the flexors are positioned on the back of thigh and adductors on the medial side.

Introduction

The adductor or medial compartment of thigh is very well developed and is derived, as indicated by its nerve supply from both the flexors and extensors between which it lies. Its counterpart in the arm is represented only by coracobrachialis muscle, as the arm can be adducted by pectoralis major and latissimus dorsi muscles.

The triangular adductor longus was seen to form the medial boundary of femoral triangle (Fig. 4.1). Cut this muscle 3 cm below its origin and reflect the distal part laterally. On its deep surface, identify the anterior division of obturator nerve which supplies both adductor longus and gracilis muscles. Lateral to adductor longus on the same plane is the pectineus muscle. Cut it close to its origin and reflect laterally, tracing the occasional branch of anterior division of obturator nerve to this muscle. Obturator nerve is accompanied by the branches of obturator artery and medial femoral circumflex arteries.

Boundaries

The adductor compartment of the thigh is bounded anteriorly by the medial intermuscular septum which separates it from the extensor (anterior) compartment; and posteriorly by an ill-defined posterior intermuscular septum which separates it from the flexor (posterior) compartment (Fig. 3.10).

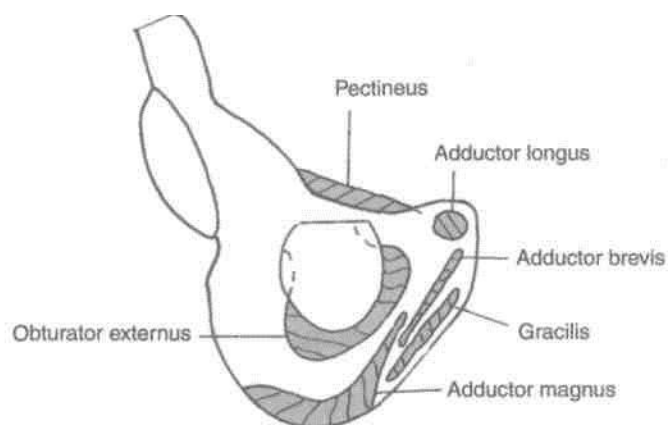

Fig. 4.1: Origin of the muscles of the medial compartment of the thigh.

Deeper to adductor longus and pectineus is the adductor brevis. Look for its nerve supply either from anterior/posterior division. Divide adductor brevis close to its origin. Deepest plane of muscles comprises adductor magnus (Fig. 4.2) and obturator externus, both supplied by posterior division of obturator nerve. Lying vertically along the medial side of thigh is the graceful gracilis. Study these muscles and the course of obturator nerve. Look for accessory obturator nerve. If present, it supplies pectineus.

Lastly, remove the obturator externus from its origin to expose the obturator artery and its branches.

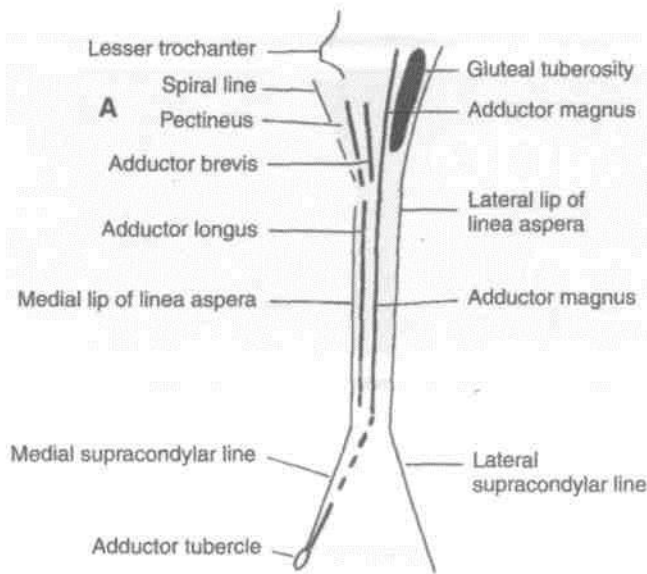

Fig. 4.2: Insertion of muscles. (A) Posterior aspect of femur. (B) Upper part of medial surface of tibia.

The structures to be studied in this region are as follows.

Muscles

Intrinsic: (1) Adductor longus; (2) adductor brevis; (3) adductor magnus; (4) gracilis; and (5) the pectineus.

Extrinsic: (6) the obturator externus lies deep in this region. It is functionally related to the gluteal region.

Nerves

- (1) Obturator nerve.
- (2) Accessory obturator nerve

Arteries

- (1) Obturator artery.
- (2) Medial circumflex femoral artery

MUSCLES OF THE ADDUCTOR COMPARTMENT OF THE THIGH

The attachments of the muscles are given in Table 4.1. Their nerve supply and actions are given below. The obturator externus is described in Chapter 5.

Nerve Supply

The main nerve of supply to muscles of the adductor compartment is the obturator nerve. The adductor longus and the gracilis are supplied by the anterior division of this nerve. The adductor brevis is supplied by the anterior division or by the posterior division] The adductor magnus has a double nerve supply. Its adductor part is supplied by the posterior division of the obturator nerve; while its hamstring part is supplied by the tibial part of the sciatic nerve.

The pectineus muscle is of double origin so it also has a double innervation: its anterior fibres are supplied by the femoral nerve, and its posterior fibres by the anterior division of the obturator nerve or by the accessory obturator nerve if present. Such muscles are called hybrid or composite muscles.

Relations of Adductor Longus

The relations of the adductor longus are important. They are as follows.

Anterior surface: (1) Spermatic cord; (2) great saphenous vein with fascia lata; (3) femoral vessels; and (4) sartorius (Fig. 4.3).

Posterior surface: (1) Adductor brevis; (2) adductor magnus; (3) anterior division of obturator nerve; and (4) profunda femoris vessels (Fig. 4.4).

Lateral border: Pectineus

Medial border: Gracilis.

Figure 4.5 shows the procedure of testing the adductors against resistance.

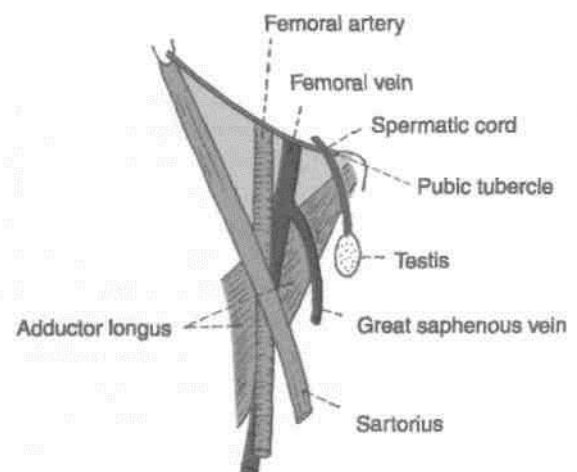

Fig. 4.3: Anterior relations of the adductor longus.

Table 4.1: Muscles of the medial compartment of thigh

Muscles	Origin from:	Insertion into
<p>1. <i>Adductor longus</i> (Fig. 4.1) This is a triangular muscle, forming the medial part of the floor of the femoral triangle. It lies in the plane of the pectineus.</p>	<p>It arises by a narrow, flat tendon from the front of the body of the pubis in the angle between the pubic crest and the pubic symphysis.</p>	<p>The linea aspera in middle one-third of the shaft of the femur between the vastus medialis and the adductor brevis and magnus (Fig. 4.2).</p>
<p>2. <i>Adductor brevis</i> (Fig. 4.1) The muscle lies behind the pectineus and adductor longus.</p>	<p>(a) The anterior surface of the body of the pubis. (b) Outer surface of the inferior ramus of the pubis between the obturator externus. (c) Outer surface of the ramus of the ischium between the gracilis and the adductor magnus.</p>	<p>Line extending from the lesser trochanter to the upper part of the linea aspera, behind the upper part of adductor longus, gracilis and the</p>
<p>3. <i>Adductor magnus</i> (Fig. 4.1) This is the largest muscle of this compartment. Because of its double nerve supply, it is called a hybrid muscle.</p>	<p>(a) Inferolateral part of the ischial tuberosity. (b) Ramus of the ischium. (c) Lower part of the inferior ramus of the pubis.</p>	<p>(a) Medial margin of gluteal tuberosity, (b) Linea aspera. (c) Medial supracondylar line. (d) Adductor tubercle.</p>
<p>4. <i>Gracilis</i> (Fig. 4.1)</p>	<p>(a) Medial margin of the lower half of the body of the pubis. (b) Inferior ramus of the pubis. (c) The adjoining part of the ramus of the ischium.</p>	<p>Upper part of the medial surface of tibia behind the sartorius and in front of the semitendinosus.</p>
<p>5. <i>Pectineus</i> (Figs 3.25, 4.1) This is flat, quadrilateral muscle. It forms a part of the floor of the femoral triangle.</p>	<p>(a) Pecten pubis. (b) Upper half of the pectineal surface of the superior ramus</p>	<p>Line extending from lesser trochanter to the linea aspera.</p>

of the pubis. *fri* Pacpia i->nVorinn thes nartinoi ic

Actions

1. The adductors longus, brevis and magnus, are powerful adductors of the thigh. They act mainly as synergists and posture controllers during walking.

The muscles are tested by attempting to adduct the thigh against resistance and palpating the muscles (Fig. 4.5).

2. The adductor longus, the adductor brevis, and the upper part of the adductor magnus help in flexion of the thigh.

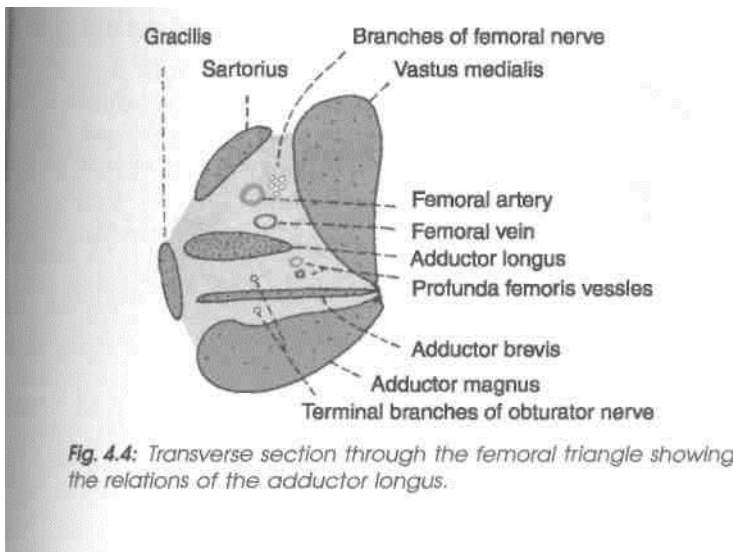

Fig. 4.4: Transverse section through the femoral triangle showing the relations of the adductor longus.

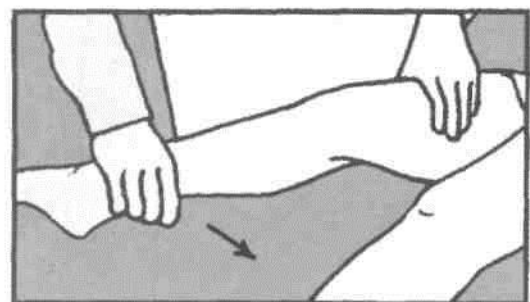

Fig. 4.5: Testing the adductors of thigh.

3. The hamstring part of the adductor magnus extends the thigh along with other hamstring muscles.

4. The gracilis is a flexor and medial rotator of the thigh. It is a weak adductor of the thigh.

OBTURATOR NERVE

Introduction

The obturator nerve is the chief nerve of the medial compartment of the thigh.

Origin and Root Value

It is a branch of the lumbar plexus. It is formed by the ventral divisions of the anterior primary rami of spinal nerves L2, L3, L4. The upper part of the nerve lies in the pelvis. It enters the thigh by passing through the obturator canal (Fig. 4.6).

Course and Relations in the Thigh

1. Within the obturator canal the nerve divides into anterior and posterior divisions.

2. The *anterior division* passes downwards in front of the obturator externus being separated from the posterior division by a few fibres of this muscle. It then descends behind the pectineus and the adductor longus, and in front of the adductor brevis. The anterior division supplies the following muscles: (1) Pectineus, (2) adductor longus, (3) gracilis, and (4) adductor brevis if it is not supplied by the posterior division. The anterior division also gives a branch to

the hip joint. Below the lower border of the adductor longus, it supplies a twig to the subsartorial plexus and ends by supplying the femoral artery in the adductor canal.

3. The *posterior division* enters the thigh by piercing the upper border of the obturator externus muscle. It descends behind the adductor brevis and in front of the adductor magnus. It gives branches to the following muscles: (1) Obturator externus, (2) adductor magnus, (3) adductor brevis if not supplied by the anterior division. In the adductor canal, it is reduced to a thin genicular branch which enters the popliteal fossa, pierces the oblique popliteal ligament and ends by supplying the capsule and the cruciate ligament of the knee joint. Some of its fibres end by innervating the popliteal artery.

CLINICAL ANATOMY

1. Spasm of the adductors of the thigh in certain intractable cases of spastic paraplegia may be relieved by surgical division of the obturator nerve.

2. A disease of the hip joint may cause referred pain in the knee and on the medial side of the thigh because of their common nerve supply by the obturator nerve.

ACCESSORY OBTURATOR NERVE

This nerve is present in about 30% subjects. It is a branch of the lumbar plexus, and is formed by the

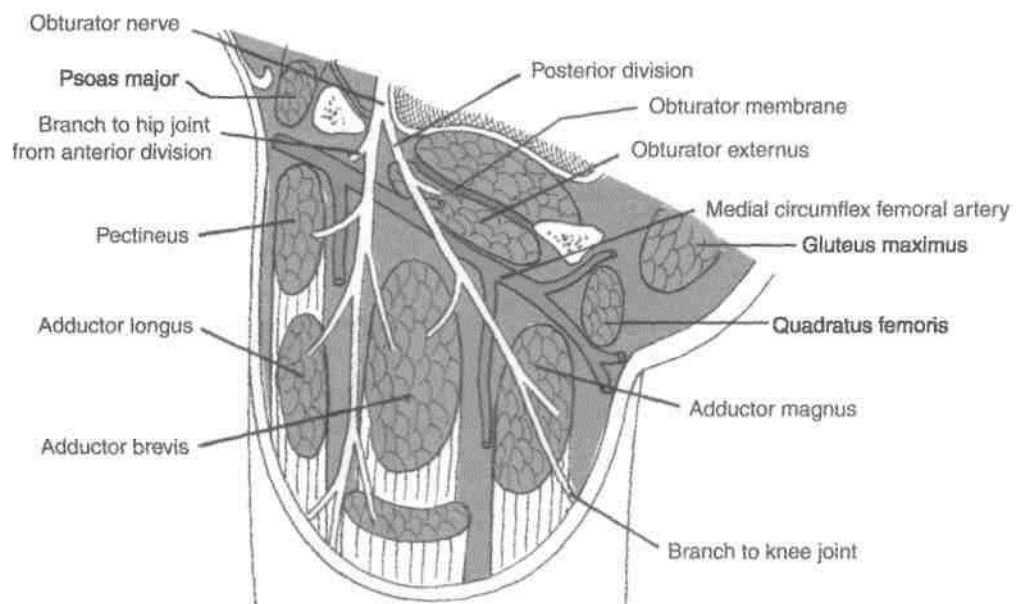

Fig. 4.6: Scheme showing the course and distribution of the obturator nerve.

ventral divisions of the anterior primary rami of spinal nerves L3 and L4. It descends along the medial border of the psoas major, crosses the superior ramus of the pubis behind the pectineus, and terminates by dividing into three branches. One branch supplies the deep surface of the pectineus, another supplies the hip joint, and the third communicates with the anterior division of the obturator nerve. Sometimes the nerve is very small, and ends by supplying the pectineus only (Fig. 4.7).

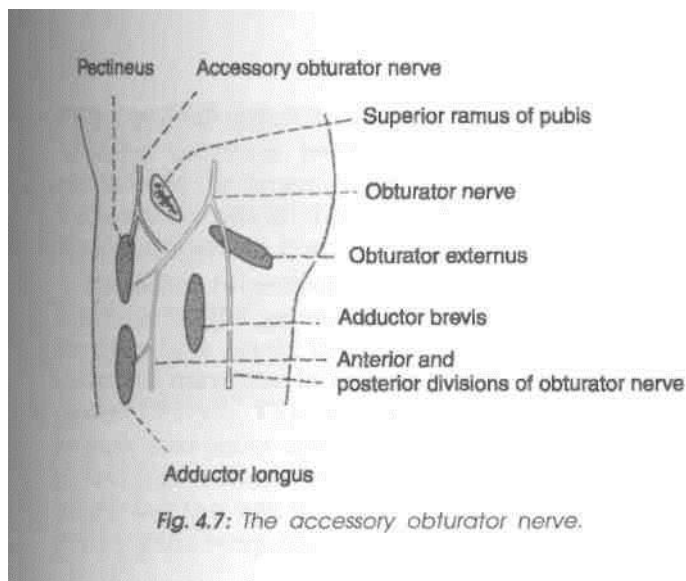

Fig. 4.7: The accessory obturator nerve.

OBTURATOR ARTERY

1. The obturator artery is a branch of the internal iliac, and accompanies (lies below) the obturator nerve in the pelvis.

2. At the upper margin of the obturator foramen, the obturator artery divides into anterior or medial and posterior or lateral branches which form a circle over the obturator membrane and anastomoses with the medial circumflex femoral artery.

3. Both branches supply the neighbouring muscles, the posterior branch also gives an *acetabular branch* which passes through the acetabular notch to supply the fat in the acetabular fossa and sends a twig to the head of the femur along the round ligament (Fig. 4.8).

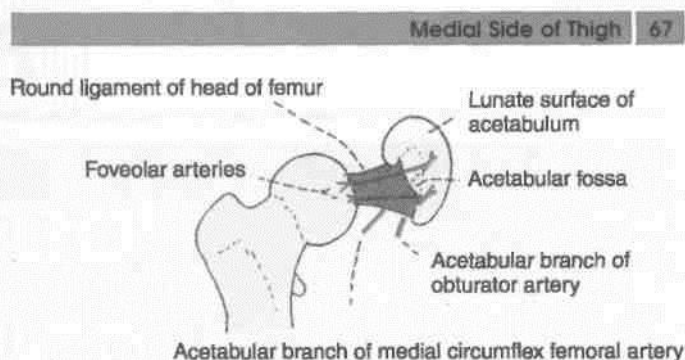

Fig. 4.8: Acetabular arteries and their faveolar branches.

MEDIAL CIRCUMFLEX FEMORAL ARTERY

1. This artery usually arises from the profunda femoris, but frequently it may arise directly from the femoral artery.

2. It leaves the femoral triangle by passing backwards between the pectineus and the psoas major (Fig. 4.9). It continues backwards between the obturator externus and the adductor brevis, and ends in the gluteal region between the quadratus femoris and the adductor magnus by dividing into ascending and transverse branches.

3. Before giving off the terminal branches, the artery gives off many muscular branches, and an *acetabular branch* which passes through the acetabular notch to supply fat in the acetabular fossa. It also sends a twig to the head of the femur along the round ligament (Fig. 4.8).

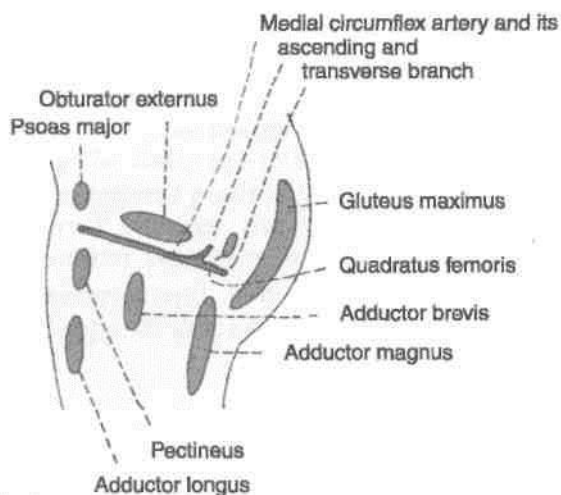

Fig. 4.9: Course of the medial circumflex femoral artery.

Gluteal Region

The gluteal region forms the prominence at the upper posterior parts of lower limb. Gluteus maximus is the largest muscle of the region which indirectly extends till the tibia bone, so that it can act simultaneously on both the hip and knee joints.

The ischial tuberosity on which one sits underlies this muscle. The gateway to the gluteal region, the greater sciatic notch; the thickest nerve of the body, the sciatic nerve also lie beneath this huge antigravity postural muscle. One neurovascular bundle formed by pudendal nerve and vessels just appear into the gluteal region from the greater sciatic notch to disappear fast through the lesser sciatic notch to supply anything and everything in the region of the perineum.

Introduction

The gluteal region overlies the side and back of the pelvis, extending from the iliac crest above to the gluteal fold below. The lower part of the gluteal region which presents a rounded bulge due to excessive amount of subcutaneous fat is known as the buttock or natis. The anterosuperior part of the region seen in a side view is called the hip. The muscles, nerves and vessels emerging from pelvis are covered by gluteus maximus and buttock.

Morphologically, the erect posture of man has led to extension at the hip and appearance of gluteal fold, which is a transverse skin crease of the hip joint. This puts greater responsibility on gluteus maximus which makes the body erect and maintains it in erect posture at the hip; this involves raising and supporting the trunk against gravity. The gluteus maximus, covering the hip joint is, therefore, one of the most powerful and bulkiest muscles in man.

SURFACE LANDMARKS

1. *Buttock* is the rounded bulge in the lower part of the gluteal region. The two buttocks are separated

from each other in the posterior median line by the *natal cleft* which begins at the third sacral spine and deepens inferiorly. The gluteal fold marks the lower limit of the buttock. Note that the *gluteal fold* is the transverse skin crease of the hip joint and that it does not correspond to the lower border of gluteus maximus which crosses the fold obliquely downwards and laterally (Fig. 5.1).

1. *Ischial tuberosity* is a large bony prominence which lies deep to the lower border of gluteus maximus about 5 cm from the median plane and about the same distance above the gluteal fold. It can be felt by placing the fingers in the medial part of the gluteal fold and passing them upwards.

3. *Greater trochanter* of femur is a large bony prominence situated immediately in front of the hollow on the side of the hip and about a hand breadth below the tubercle of iliac crest.

4. *Iliac crest* is a thick curved bony ridge felt in a groove in the lower margin of the waist. The hands spanning the waist are often supported by the iliac crest. The *highest point* of iliac crest corresponds to the interval between the spines of the third and fourth lumbar vertebrae; site of lumbar puncture.

The anterior end of iliac crest is known as the *anterior superior iliac spine*. A line drawn from here to

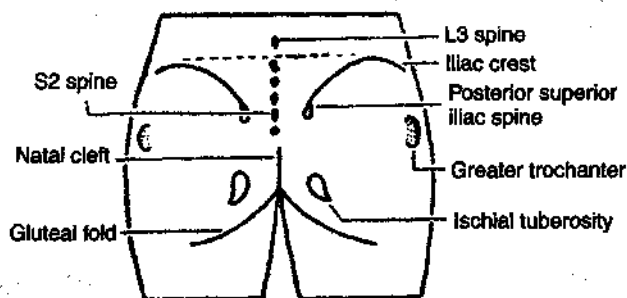

Fig. 5.1: Landmarks of the gluteal region.

the front of the greater trochanter marks the junction between gluteal region and the front of thigh.

The posterior end of iliac crest is known as the *posterior superior iliac spine*. It lies in the floor of a dimple about 5 cm from the median plane and at the level of second sacral spine opposite the middle of sacroiliac joint.

5. *Sacrum* lies posteriorly between the two hip bones. The upper three sacral spines are usually palpable in the median plane. The *second spine*, lying between the *two posterior superior iliac spines*, is the guide to the other two spines. The lower part of sacrum and the coccyx lie in the floor of the natal cleft.

6. *Coccyx* lies just behind the anus. It is slightly mobile under pressure.

7. The *sacrospinous ligament* lying deep to the lower border of gluteus maximus can be felt by a firm pressure between the lower part of sacrum and ischial tuberosity (Fig. 2.6).

DISSECTION

Make a curved incision from spine of second sacral vertebra (i) along the iliac crest till its tubercle, (ii) Make a vertical incision from the second sacral spine downwards till the natal cleft, (iii) taking it further laterally with downward convexity till the middle of the back of thigh (iv) (Fig. 5.2).

Reflect the thick skin and fascia towards the lateral aspect. The cutaneous nerves and vessels are difficult to find. Study them from the text. After removing the deep fascia from gluteus maximus muscle, define the attachments of this muscle. Perform the actions on yourself.

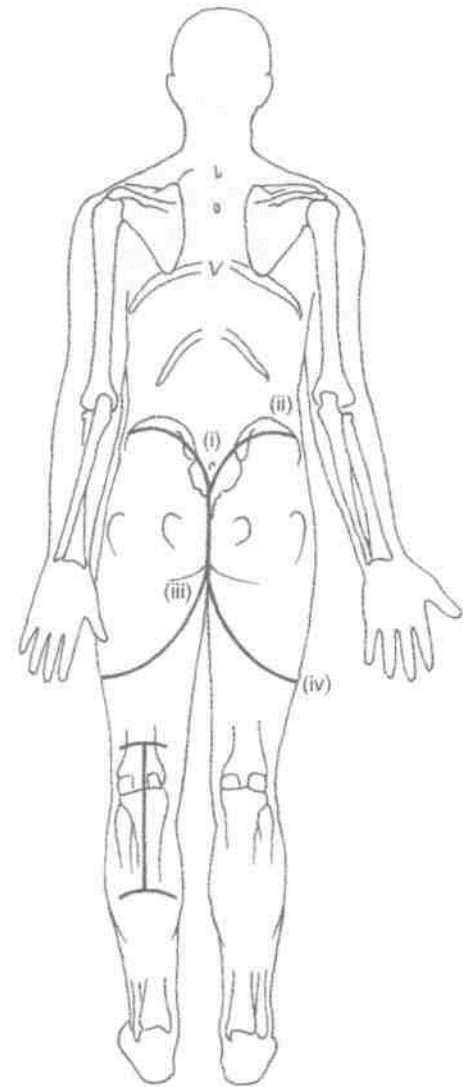

Fig. 5.2: Lines for dissection.

SUPERFICIAL FASCIA

It is heavily laden with fat, more so in females, and is tough and stringy over the ischial tuberosity where it forms an efficient cushion for supporting the body weight in the sitting posture. It contains cutaneous nerves, vessels and lymphatics.

Cutaneous Nerves

The cutaneous nerves converge on the gluteal region from all directions (Fig. 5.3).

1. The upper and anterior part is supplied by the lateral cutaneous branches of the subcostal T12 and iliohypogastric L1 nerves.

2. The upper and posterior part is supplied by the posterior primary rami of spinal nerves L1, L2, L3 and S1, S2, S3.

3. The lower and anterior part is supplied by branches from the posterior division of the lateral cutaneous nerve of the thigh (L2, L3).

4. The lower and posterior part is supplied by branches from the posterior cutaneous nerve of the thigh (S1, S2, S3) and the perforating cutaneous nerve (S2, S3).

Cutaneous Vessels and Lymphatics

The *blood supply* of the skin and subcutaneous tissue is derived from perforating branches of the superior and inferior gluteal arteries.

The *lymphatics* from the gluteal region drain into the lateral group of the superficial inguinal lymph nodes.

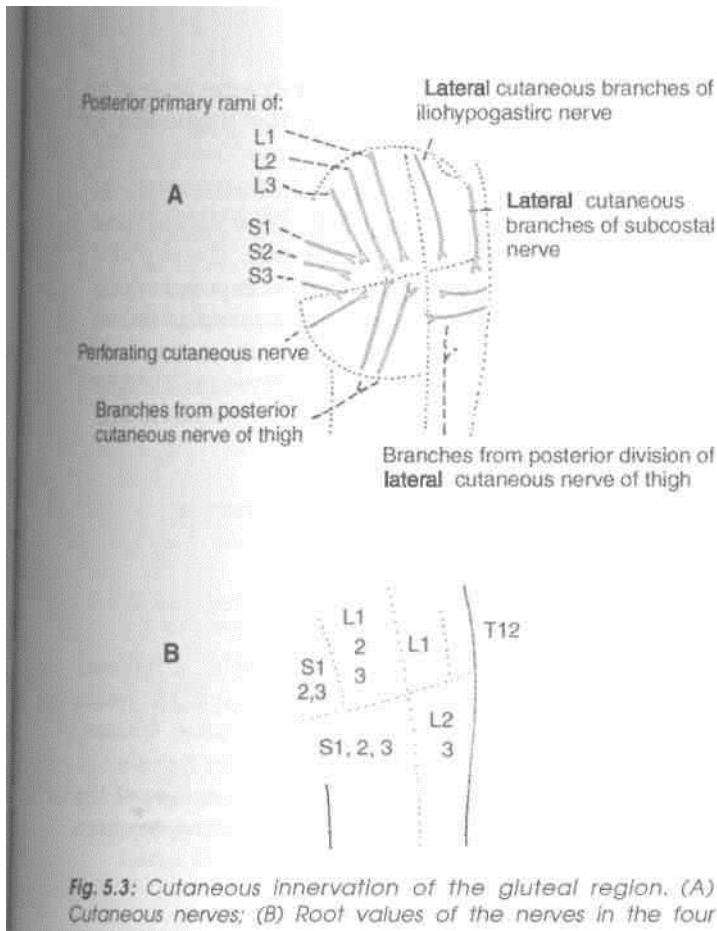

Fig. 5.3: Cutaneous innervation of the gluteal region. (A) Cutaneous nerves; (B) Root values of the nerves in the four

DEEP FASCIA

The deep fascia above and in front of the gluteus maximus, i.e. over the gluteus medius, is thick, dense, opaque and pearly white. Over the gluteus maximus, however, it is thin and transparent. The deep fascia splits and encloses the gluteus maximus muscle (Fig. 5.4).

MUSCLES OF THE GLUTEAL REGION

These muscles are the gluteus maximus, the gluteus medius, the gluteus minimus, the piriformis, the superior and inferior gemelli, the obturator internus and externus, and the quadratus femoris. The tensor fasciae latae which lies on the lateral side of the thigh, just in front of the gluteal region, is also considered here. The attachments and nerve supply of these muscles are given in Table 5.1. Their actions and some other features are considered below.

Actions of Muscles of the Gluteal Region

The ten muscles of the gluteal region form only three functional groups: (a) The *gluteus maximus* is the

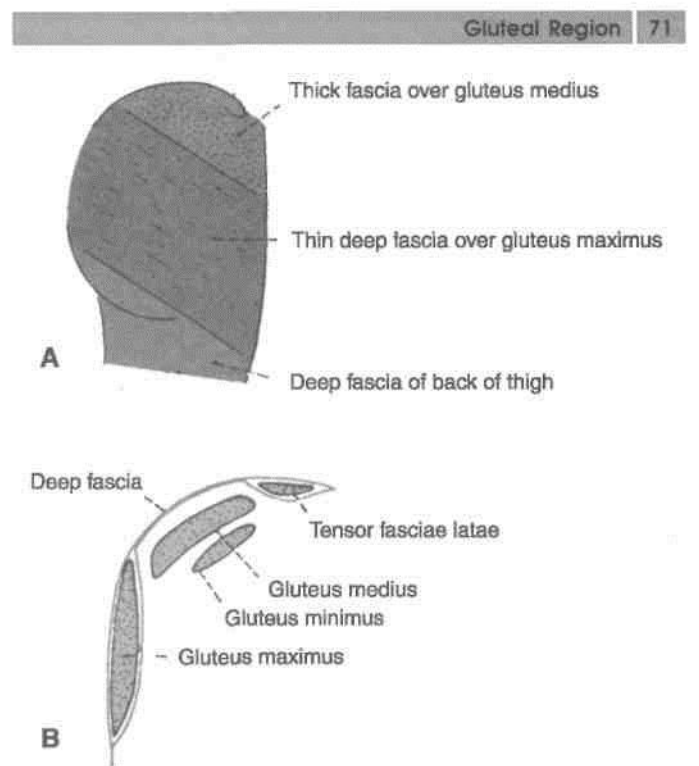
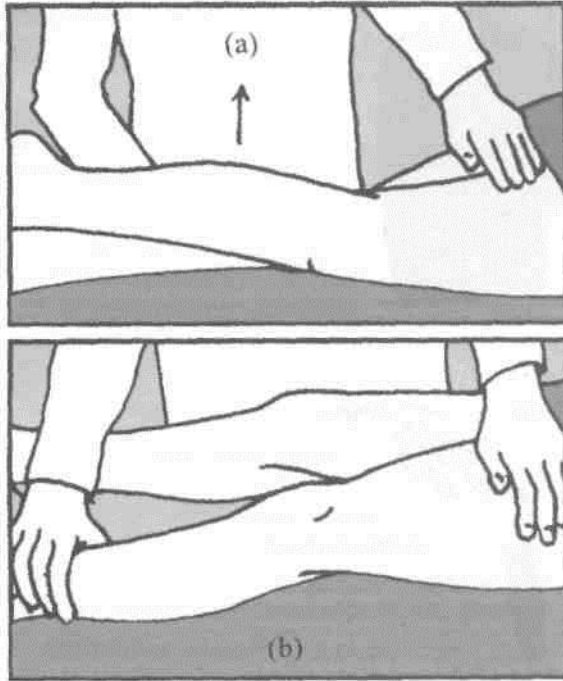

Fig. 5.4: Deep fascia of the gluteal region. (A) Surface view; and (B) in vertical section.

chief extensor of the thigh at the hip joint. This action is very important in rising from a sitting position. It is essential for maintaining the erect posture. Other actions are: (i) lateral rotation of the thigh, (ii) abduction of the thigh (by upper fibres), and (iii) along with the tensor fasciae latae the muscle stabilises the knee through the iliotibial tract. It supports both the hip and the knee when these joints are slightly flexed. It is an antigraVity muscle as well. Figure 5.5 (a) shows how to test the muscle. It is done by extending the thigh and palpating the muscle.

(b) The *gluteus medius* and the *gluteus minimus* are powerful abductors of the thigh. Their anterior fibres are also medial rotators. However, their most important action is to maintain the balance of the body when the opposite foot is off the ground, as in walking and running. They do this by preventing the opposite side of the pelvis from tilting downwards under the influence of gravity. Figure 5.5 (b) shows how to test the gluteus medius muscle. It is done by abducting thigh against resistance and palpating for the contracting muscle.

(c) The *piriformis*, the *gemellus superior*, *gemellus inferior*, the *obturator internus*, *obturator externus*, and the *quadratus femoris* all fall into one group as far as their actions are concerned. They are all lateral



Figs 5.5(a) and (b): Show how the gluteus maximus and gluteus medius are tested.

Reflect the gluteus maximus to examine the underlying structures. For this, identify the lower border of the muscle. Insert a forceps on the deep surface of the muscle which is to be cut from below upwards midway between its origin and insertion. Reflect the two parts on either side. Piriformis is the key muscle of the region, define its margins. Identify the structures above and below this muscle, most important being the sciatic nerve. Above piriformis are superior gluteal vessels and nerve. Below piriformis are inferior gluteal vessels and nerve. The thickest nerve of the body, the sciatic nerve also enters the gluteal region through the greater sciatic notch. Pudendal nerve and vessels appear here through greater sciatic notch and disappear through the lesser sciatic notch (Fig. 5.12).

Under the lower and medial part of the gluteus maximus muscle, ischial tuberosity is easily palpable. Separate the hamstring muscles from the ischial tuberosity. Identify long vertical sacrotuberous ligament and smaller horizontal sacrospinous ligament to demarcate the greater and lesser sciatic foramina and structures entering and leaving them. Greater sciatic notch is the 'door' of the gluteal region.

rotators of the thigh. The *tensor fasciae latae* is an abductor and medial rotator of the thigh, and an extensor of the knee.

Define the borders of the gluteus medius muscle. Cut through the muscle 5 cm above its insertion into the greater trochanter of femur. The superior gluteal vessels and nerve are now exposed which are to be traced into gluteus minimus and tensor fasciae latae. Reflect gluteus minimus from its origin towards the insertion to expose the straight and reflected heads of rectus femoris muscle and the capsule of the hip joint.

Structures Under Cover of Gluteus Maximus

These are numerous as follows :

A. Muscles

1. Gluteus medius; 2. gluteus minimus; 3. reflected head of the rectus femoris; 4. piriformis; 5. obturator internus with two gemelli; 6. quadratus femoris; 7. obturator externus; 8. origin of the four hamstrings from the ischial tuberosity; and 9. insertion of the upper or pubic fibres of the adductor magnus (Figs 5.6-5.8).

B. Vessels

1. Superior gluteal vessels (Fig. 5.9); 2. inferior gluteal vessels; 3. internal pudendal vessels; 4. ascending branch of the medial circumflex femoral artery; 5. trochanteric anastomoses, formed by the descending branch of the superior gluteal artery, the ascending branches of the medial and lateral circumflex femoral arteries, and often the inferior gluteal artery; 6. cruciate anastomoses, formed by the transverse branches of the medial and lateral circumflex femoral arteries, the descending branch of the inferior gluteal artery, and the ascending branch of the first perforating artery; and 7. the first perforating artery itself.

C. Nerves

1. Superior gluteal (L4, L5, S1) as seen in Fig. 5.9; 2. inferior gluteal (L5, S1, S2); 3. sciatic (L4, S5, S1, S2, S3); 4. posterior cutaneous nerve of the thigh (S1, S2, S3); 5. nerve to the quadratus femoris (L4, L5, S1); 6. pudendal nerve (S2, S3, S4); 7. nerve to the obturator internus (L5, S1, S2); and 8. perforating cutaneous nerves (S2, S3).

D. Bones and Joints

1. Ilium; 2. ischium with ischial tuberosity; 3. upper end of femur with the greater trochanter; 4. sacrum and coccyx; 5. hip joint; and 6. sacroiliac joint.

Table 5.1: Muscles of the gluteal region

Muscles	Origin	Insertion	Nerve supply
<p>1. <i>Gluteus maximus</i> This is a large, quadrilateral powerful muscle covering mainly the posterior surface of pelvis (Figs 5.6,2.7)</p>	<p>(a) Outer slope of the dorsal segment of iliac crest (b) Posterior gluteal line (c) Posterior part of gluteal surface of ilium behind the posterior gluteal line (d) Aponeurosis of erector spinae (e) Dorsal surface of lower part of sacrum (f) Side of coccyx (g) Sacrotuberous ligament (h) Fascia covering gluteus</p>	<p>(a) The deep fibres of the lower part of the muscle are inserted into the gluteal tuberosity (b) The greater part of the muscle is inserted into the iliotibial tract</p>	Inferior gluteal nerve (L5, S1, S2)
	<p>2. <i>Gluteus medius</i> It is fan-shaped, and covers the lateral surface of the pelvis and hip (Fig. 2.7)</p>	Gluteal surface of ilium between the anterior and posterior gluteal lines	Into the greater trochanter of femur, on oblique ridge on lateral surface. The ridge runs downwards and forwards
	<p>3. <i>Gluteus minimus</i> It is fan-shaped, and is covered by the gluteus medius (Fig 2.7)</p>	Gluteal surface of ilium between the anterior and inferior gluteal lines	Into greater trochanter of femur, on a ridge on the lateral part of the anterior surface
	<p>4. <i>Piriformis</i> inserted Lies below and parallel to the posterior border of the gluteus medius (Fig. 2.12) sacrum, by three digitations (b) Upper margin of the greater sciatic notch and the adjoining areas of the sacroiliac joint and of the sacrotuberous ligament</p>	It arises within the pelvis Ventral rami from: (a) Pelvic surface of the middle three pieces of the	The rounded tendon is into the apex of the greater trochanter of the femur
	<p>5. <i>Gemellus superior</i> Small muscle lying along the upper border of the tendon of the obturator internus (Fig. 2.12)</p>	Posterior surface of the ischial spine and upper part of lesser sciatic notch	Blends with tendon of obturator internus, and gets inserted into medial surface of greater trochanter of femur
	<p>6. <i>Gemellus inferior</i> Small muscle lying along the lower border of the tendon of the obturator internus (Fig. 5.7)</p>	Upper part of the ischial tuberosity and lower part of lesser sciatic notch	Same as above (L4, L5, S1)
<p>7. <i>Obturator internus</i> Fan-shaped, flattened belly lies in pelvis and the tendon in the gluteal region</p>	<p>(a) Pelvic surface of obturator membrane (b) Pelvic surface of the body of the ischium, ischial tuberosity, ischiopubic rami, and ilium below the pelvic brim (c) Obturator fascia</p>	The tendon of the obturator internus leaves the pelvis through the lesser sciatic foramen. Here it bends at a right angle around the lesser sciatic notch and runs laterally to be inserted into the medial surface of the greater trochanter of the femur	Nerve to obturator internus (L5, S1.S2)

Table 5.1: Muscles of the gluteal region (Contd.)

Muscles	Origin	Insertion	Nerve supply
8. <i>Quadratus femoris</i> Quadrilateral muscle lying between inferior gemellus and adductor magnus (Fig. 5.8)	Upper part of the outer border of ischial tuberosity	Quadrate tubercle and the area below it	Nerve to quadratus femoris (L4, L5, S1)
9. <i>Obturator externus</i> Triangular in shape, covers the outer surface of the anterior wall of the pelvis (Fig. 5.9)	(a) Outer surface of obturator membrane (b) Outer surface of the bony margins of obturator foramen	The muscle ends in a tendon which runs upwards and laterally behind the neck of the femur to reach the gluteal region where it is inserted into the trochanteric fossa (on medial side of the greater trochanter)	Posterior division of obturator nerve (L2, L3, L4)
10. <i>Tensor fasciae latae</i> Lies between the gluteal region and the front of the thigh	Anterior 5 cm of the outer lip of the iliac crest up to the tubercle	Iliotibial tract 3-5 cm below the level of greater trochanter	Superior gluteal nerve, (L4, L5, S1)

E. Ligaments

1. Sacrotuberous; 2. sacrospinous; and 3. ischio-femoral (Figs 5.12, 12.4).

F. Bursae

1. Trochanteric bursa of gluteus maximus; 2. bursa over the ischial tuberosity; and 3. bursa between the gluteus maximus and vastus lateralis.

Structures Deep to the Gluteus Medius

The gluteus medius covers the superior gluteal nerve, the deep branch of the superior gluteal artery, the gluteus minimus, and the trochanteric bursa of the gluteus medius.

Structures Lying Deep to the Gluteus Minimius

Structures lying deep to the gluteus minimus include the reflected head of the rectus femoris, and the J capsule of the hip joint.

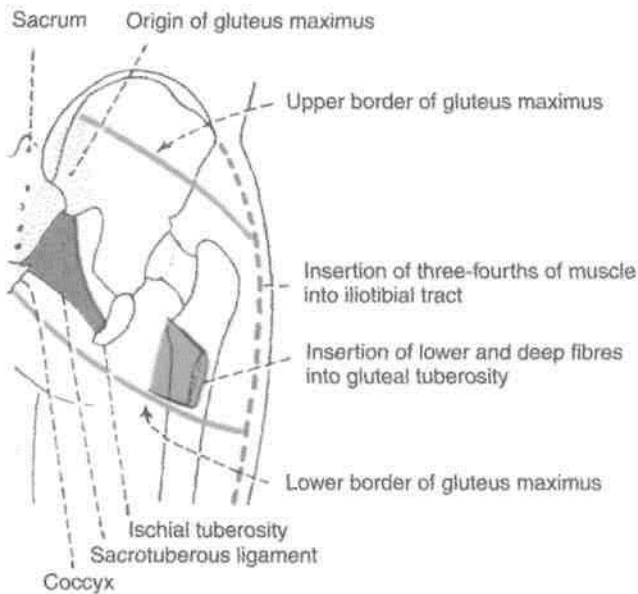

Fig. 5.6: Origin and insertion of gluteus maximus muscle.

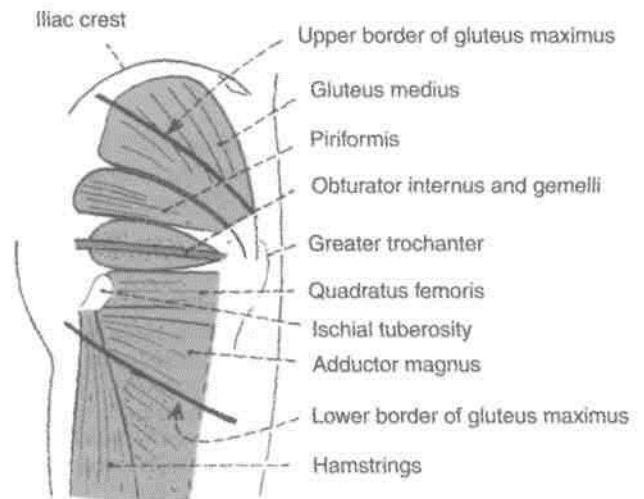

Fig. 5.7: Muscle under cover of the gluteus maximus. The upper and lower borders of this muscle are indicated in thick line.

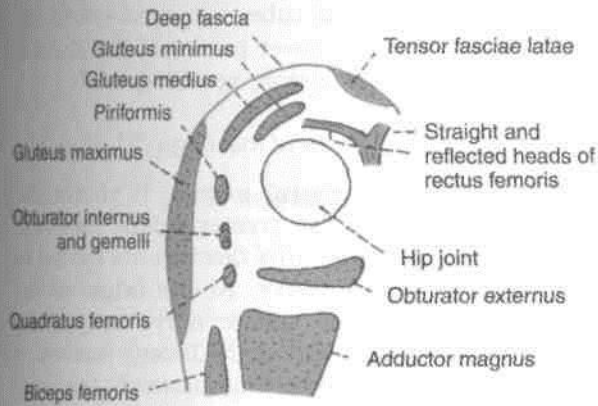

Fig. 5.8: Scheme of an oblique vertical section showing muscles of the gluteal region.

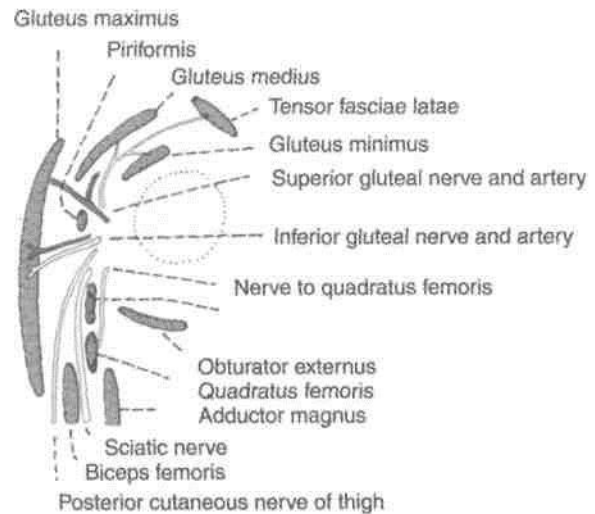

Fig. 5.9: Structures under cover of the gluteus maximus.

CLINICAL ANATOMY

Gluteal Muscles

1. *Intramuscular injections* are given in the anterosuperior quadrant of the gluteal region, i.e., in the glutei medius and minimus, to avoid injury to large vessels and nerves which pass through the lower part of this region

2. When the *gluteus maximus* is paralysed as in muscular dystrophy, the patient cannot stand up from a sitting posture without support. Such patients, while trying to stand up, rise gradually, supporting their hands first on the legs and then on the thighs; they climb on themselves.

3. When the *glutei medius and minimus* are paralysed, the patient cannot walk normally. He sways or waddles on the paralysed side to clear the opposite foot off the ground. This is known as *lurching gait*; when bilateral, it is called *waddling gait*.

The normal gait depends on the proper abductor mechanism at both hips (Fig. 5.10). This mechanism comprises (a) The adequate power, provided by the glutei medius and minimus; (b) the fulcrum, formed by a normal relationship of the head of the femur with the acetabulum; and (c) the weight transmitted by the head and neck of the femur.

Normally when the body weight is supported on one limb, the glutei of the supported side raise the opposite and unsupported side of the pelvis. However, if the abductor mechanism is defective, the unsupported side of the pelvis drops, and this is known as a positive *Trendelenburg's test*. The test is positive in defects of power, i.e. paralysis of the glutei medius and minimus; defects of the fulcrum, i.e. congenital or pathological dislocation of the hip; and defects of the weight, i.e. ununited fracture of the neck of femur (Fig. 5.11).

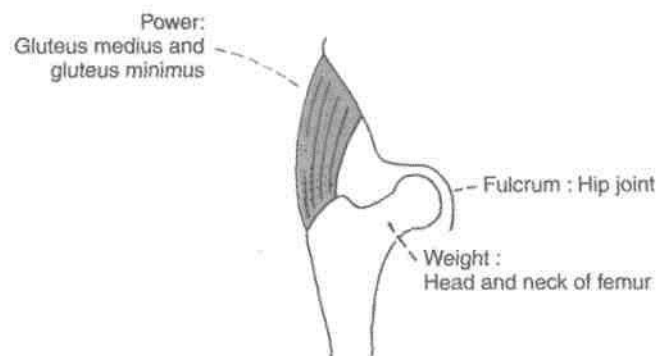

Fig. 5.10: Abductor mechanism at the hip joint.

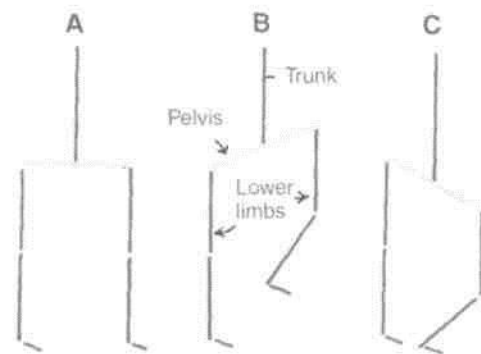

Fig. 5.11: Trendelenburg's test. (A) When both feet are supporting the body weight, the pelvis (anterior superior iliac spine) on the two sides lies in the same horizontal plane. (B) When only the right foot is supporting the body weight, the unsupported side of the pelvis is normally raised by the opposite glutei medius and minimus. (C) If the right glutei medius and minimus are paralysed, the unsupported left side of the pelvis drops. This is a positive Trendelenburg's test.

Sacroteruberous and Sacrospinous Ligaments

These two ligaments convert the greater and lesser sciatic notches of the hip bone into foramina of the same name.

The *sacroteruberous ligament* is a long and strong ligament extending between the medial margin of ischial tuberosity and the posterior iliac spines. It forms the posterolateral boundary of the outlet of the pelvis (Fig. 5.12).

The *sacrospinous ligament* is a short, thick, triangular band situated deep to the sacroteruberous ligament. It is attached (a) laterally to the ischial spine and (b) medially to the sacrococcygeal junction.

NERVES OF THE GLUTEAL REGION

Superior Gluteal Nerve (L4, L5, S1)

The superior gluteal nerve is a branch of the sacral plexus. It enters the gluteal region through the greater sciatic foramen, above the piriformis, runs forwards between the gluteus medius and minimus, and supplies three muscles, viz., the gluteus medius, the gluteus minimus and the tensor fasciae latae (Fig. 5.12).

Inferior Gluteal Nerve (L5, S1, S2)

This is also a branch of the sacral plexus given off in the pelvis. It enters the gluteal region through the greater sciatic foramen below the piriformis, and ends by supplying the gluteus maximus only, to which it is fully committed (Fig. 5.12).

Sciatic Nerve (L4, L5; S1 S2 S3)

Surface Marking

It is marked by joining the following points.

(a) First point is 2.5 cm lateral to the midpoint between the posterior superior iliac spine and the ischial tuberosity.

(b) Second point is just medial to the midpoint between the ischial tuberosity and the greater trochanter.

(c) The third point is in the midline of the back of the thigh at the junction of its upper two-thirds and lower one-third, i.e. at the apex of the popliteal fossa (Fig. 5.13).

Course

This is the thickest nerve in the body. It is the main continuation of the sacral plexus. It enters the gluteal region through the greater sciatic foramen below the piriformis, runs downwards between the greater

trochanter and the ischial tuberosity, and enters the back of the thigh at the lower border of the gluteus maximus. For full description, see Chapter 7.

Posterior Cutaneous Nerve of the Thigh (S1, S2, S3m)

It is a branch of the sacral plexus. It enters the I gluteal region through the greater sciatic foramen, below the piriformis, and runs downwards medial or B posterior to the sciatic nerve. At the origin of the H hamstrings it leaves the sciatic nerve by passing superficial to the long head of the biceps femoris. It continues in the back of the thigh immediately deep to the deep fascia.

The nerve gives: (1) A perineal branch which crosses the ischial tuberosity, enters the urogenital triangle I of the perineum, and supplies the skin of the posterior I two-thirds of the scrotum, or labium majus; and (2) I gluteal branches which wind upwards round the lower I border of the gluteus maximus, and supply the skin I of the posteroinferior quadrant of the gluteal region. B

Nerve to Quadratus Femoris (L4, L5, S1)

This nerve arises from the sacral plexus, enters the I gluteal region through the greater sciatic foramen I below the piriformis, and runs downwards deep to I the sciatic nerve, the obturator internus and the I gemelli. It supplies the quadratus femoris, the I gemellus inferior and the hip joint (Fig. 5.12).

Pudendal Nerve (S2, S3, S4)

This is a branch of the sacral plexus. Only a small I part of this nerve is seen in the gluteal region. It I enters this region through the greater sciatic foramen. I It then crosses the apex or lateral end of the B sacrospinous ligament, medial to the internal I pudendal vessels. It leaves the gluteal region by I passing into the lesser sciatic foramen through which I it enters the ischiorectal fossa (Fig. 5.12).

Nerve to the Obturator Internus (L5, S1, S2)

This is a branch of the sacral plexus. It enters the I gluteal region through the greater sciatic foramen I and crosses the ischial spine, lateral to the internal I pudendal vessels, to re-enter the pelvis. It supplies ' the obturator internus and the gemellus superior (Fig. 5.12).

Perforating Cutaneous Nerve (S2, S3)

This is a branch of the sacral plexus. It pierces the lower part of the sacroteruberous ligament, winds round the lower border of the gluteus maximus, and supplies the skin of the posteroinferior quadrant of the gluteal region.

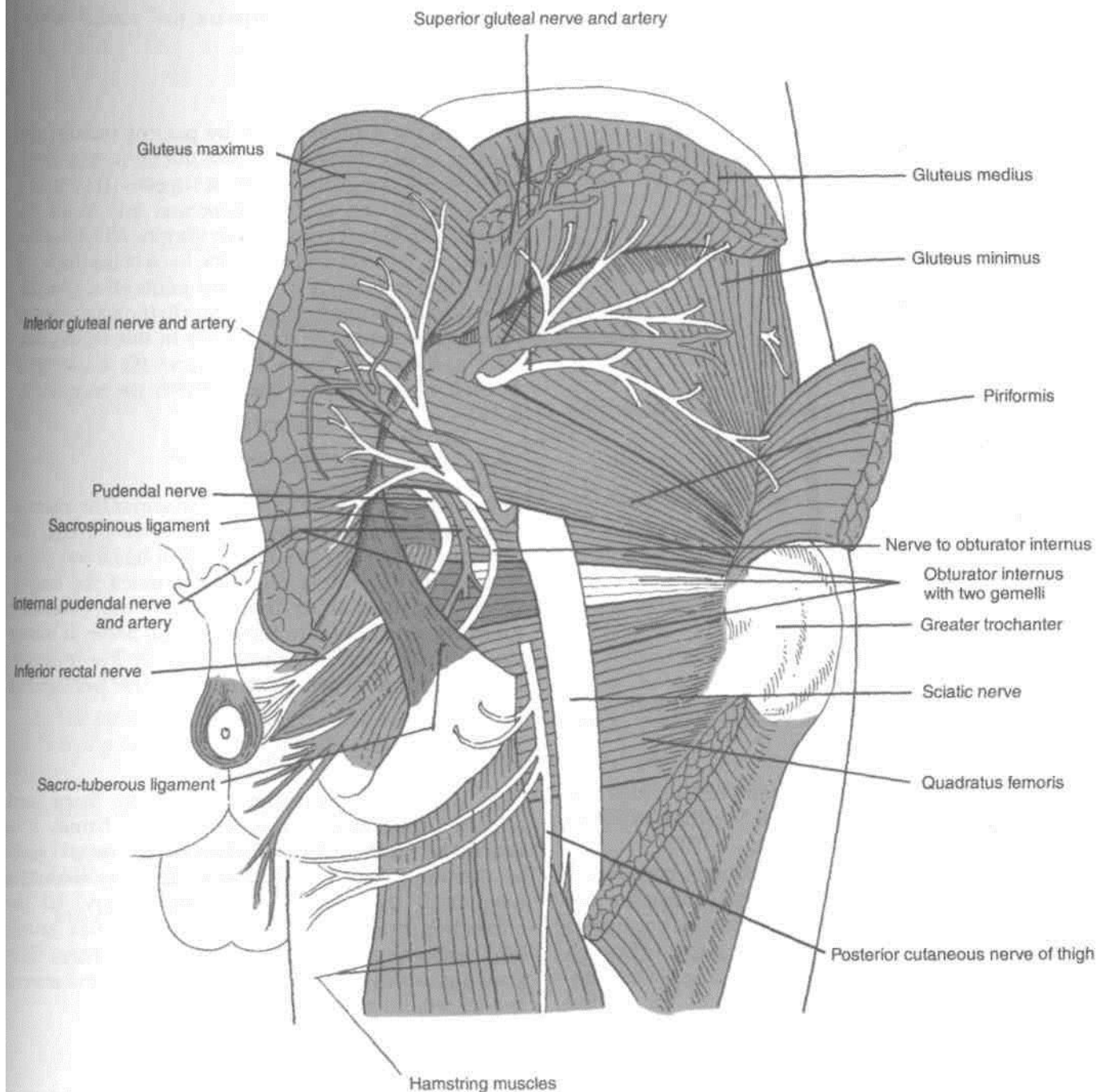

Fig. 5.12: Structures in gluteal region.

ARTERIES OF THE GLUTEAL REGION

Superior Gluteal Artery

It is a branch of the posterior division of the internal iliac artery.

Surface Marking

Mark the following points.

(a) A point at the posterior superior iliac spine.

(b) A second point at the apex of the greater trochanter.

The superior gluteal artery enters the gluteal region at the junction of the upper and middle thirds of the line joining points (a) and (b).

Course and Distribution

It enters the gluteal region through the greater sciatic foramen passing above the piriformis along with the

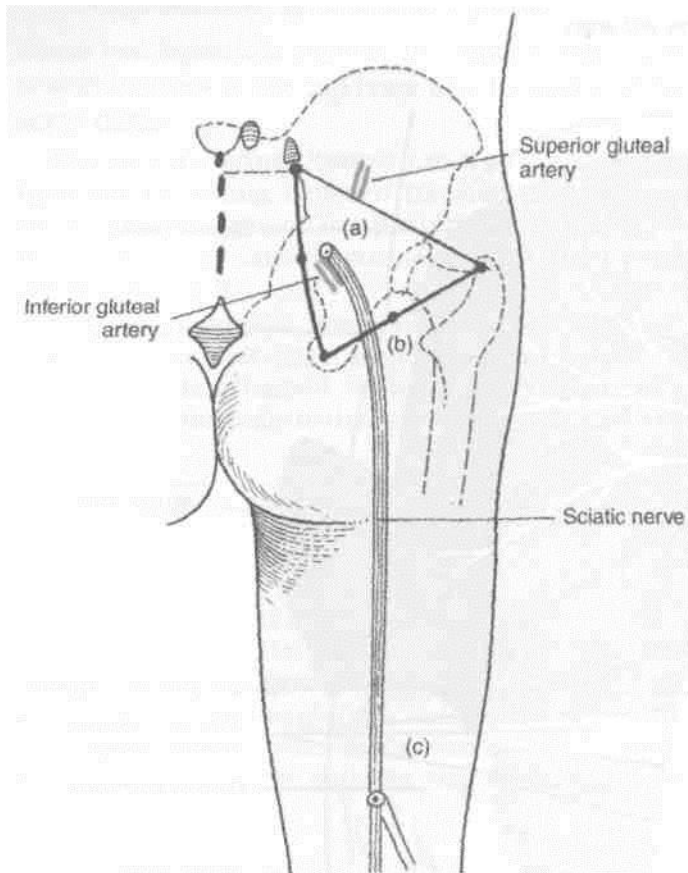

Fig. 5.13: Surface marking of sciatic nerve and gluteal arteries.

superior gluteal nerve. In the foramen, it divides into superficial and deep branches. The *superficial branch* supplies the gluteus maximus (Fig. 5.13).

The *deep branch* subdivides into superior and inferior branches, which run along the anterior and inferior gluteal lines respectively, between the gluteus medius and the gluteus minimus. The superior branch ends at the anterior superior iliac spine by anastomosing with the ascending branch of the lateral circumflex femoral artery and with branches from the deep circumflex iliac artery. The inferior branch joins the trochanteric anastomoses (Fig. 5.12).

Inferior Gluteal Artery

It is a branch of the anterior division of the internal iliac artery.

Surface Marking

Mark the following points (Fig. 5.13).

- (a) First point: posterior superior iliac spine.
- (b) Second point: ischial tuberosity.

Then mark a third point 2.5 cm lateral to the midpoint of the line joining (a) and (b). The sciatic nerve enters the gluteal region at this point. The

inferior gluteal artery appears just medial to the entry of the sciatic nerve.

Course and Distribution

It enters the gluteal region by passing through the greater sciatic foramen, below the piriformis, along with the inferior gluteal nerve. It supplies (1) *muscular branches* to the gluteus maximus and to all the muscles deep to it below the piriformis; (2) *cutaneous branches* to the buttock and the back of the thigh; (3) an *articular branch* to the hip joint; (4) a *cruciate anastomotic branch*; (5) an *artery to the sciatic nerve* which represents the axis artery in this region, and it may at times be quite large; and (6) a *coccygeal branch* which supplies the area over the coccyx (Fig. 5.12).

Internal Pudendal Artery

This is a branch of the anterior division of the internal iliac artery. It enters the gluteal region through the greater sciatic foramen (Fig. 5.14). It has a very short course in the gluteal region. It crosses the ischial spine just medial to the nerve to the obturator internus, and lateral to the pudendal nerve. It leaves the gluteal region by passing into the lesser sciatic foramen through which it reaches the ischiorectal fossa.

Trochanteric Anastomosis

This is situated near the trochanteric fossa, and supplies branches to the head of the femur. It is formed by (a) the inferior division of the deep branch of the superior gluteal artery; (b) the ascending branch of the medial circumflex artery; (c) the ascending branch of the lateral circumflex artery; and (d) often the inferior gluteal artery. This anastomosis is a channel of communication between the internal iliac and femoral arteries.

Cruciate Anastomosis

This anastomosis is situated over the upper part of the back of the femur at the level of the middle of the lesser trochanter. It is formed (1) from above by the anastomotic branch of the inferior gluteal artery, (2) from below by the ascending branch of the first perforating artery, (3) medially by the transverse branch of the medial circumflex femoral artery, and (4) laterally by the transverse branch of the lateral circumflex femoral artery. This anastomosis is a connection between the internal iliac and femoral arteries.

As seen above, structures in the gluteal region enter or leave through the greater or lesser sciatic foramina. These are listed.

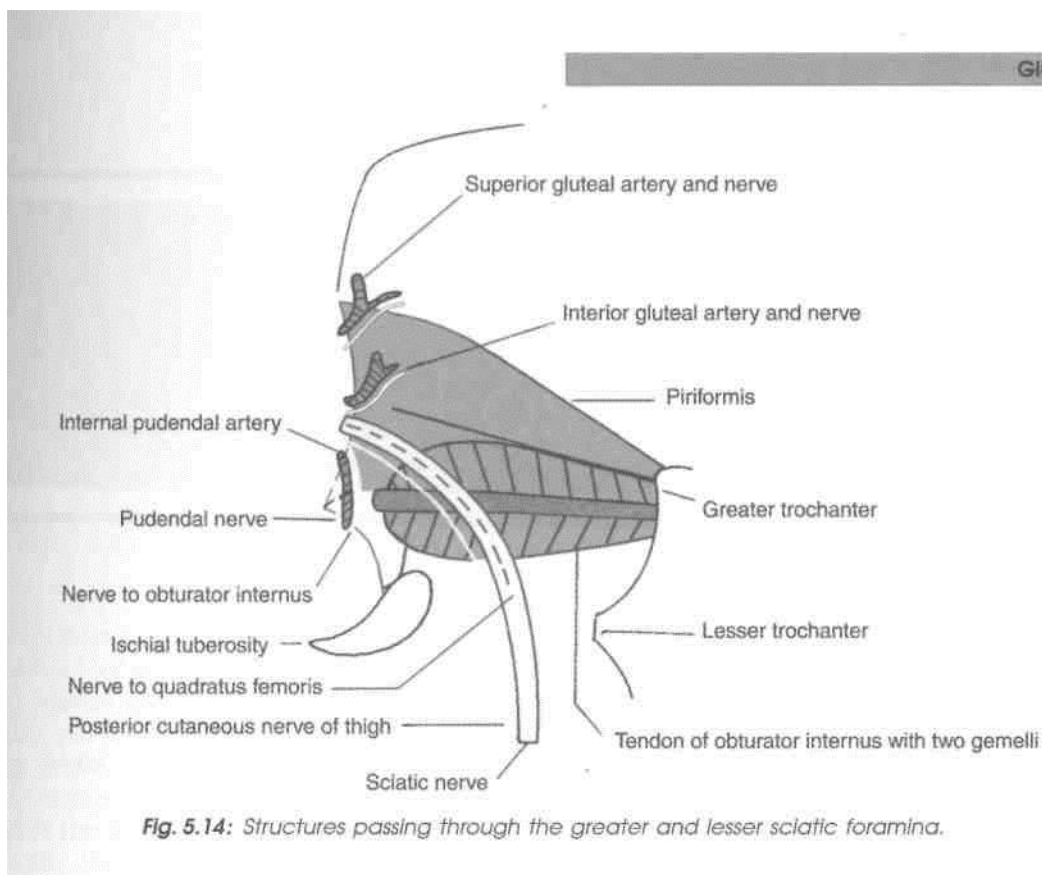

Fig. 5.14: Structures passing through the greater and lesser sciatic foramina.

Structures Passing Through the Greater Sciatic Foramen (gateway of gluteal region)

A. The piriformis, emerging from the pelvis fills the foramen almost completely. It is the key muscle of the region.

B. Structures passing above the piriformis are:

1. Superior gluteal nerve, and 2. superior gluteal vessels (Fig. 5.12).

C. Structures passing below the piriformis are:

1. Inferior gluteal nerve; 2. inferior gluteal vessels; 3. sciatic nerve; 4. posterior cutaneous nerve of

thigh; 5. nerve to quadratus femoris; 6. pudendal nerve; 7. internal pudendal vessels; and 8. nerve to obturator internus.

The last three structures, after a short course in the gluteal region, enter the lesser sciatic foramen, where the pudendal nerve and internal pudendal vessels run in the pudendal canal.

Structures Passing Through the Lesser Sciatic Foramen

1. Tendon of obturator internus; 2. pudendal nerve; 3. internal pudendal vessels; and 4. nerve to obturator internus. The upper and lower parts of the foramen are filled up by the origins of the two gemelli muscles.

Popliteal Fossa

The popliteal fossa, a diamond-shaped depression felt at the back of semiflexed knee joint, contains the popliteal vessels and the two terminal branches of the sciatic nerve. Popliteal artery is used for auscultating while taking blood pressure in the lower limb. Common peroneal nerve lies on the neck of fibula and is the most frequently injured nerve in the lower limb. Its paralysis leads to "foot drop" position with inability to dorsiflex and evert the foot.

Introduction

Popliteal fossa is a shallow depression felt best at the back of knee joint, when the joint is semiflexed. It corresponds to the cubital fossa of the forearm.

SURFACE LANDMARKS

1. *Lateral and medial condyles* of femur and tibia can be identified easily on the sides and front of the knee.
2. *Head of the fibula* is a bony prominence situated just below the posterolateral aspect of the lateral condyle of tibia.
3. *Common peroneal nerve* can be palpated against the posterolateral aspect of the neck of fibula, medial to the tendon of biceps femoris, by moving the finger from below upwards.
4. *Fibular collateral ligament* of the knee joint is felt like a rounded cord just above the head of the fibula in a flexed knee.
5. When the knee is flexed against resistance, the *hamstrings* can be seen and palpated easily right up to their insertion. Medially, the rounded tendon of the *semitendinosus* lies superficial to the flat tendon of *semimembranosus*. In front of these tendons there is a groove bounded anteriorly by the tendon of

adductor magnus. Laterally, there is the tendon of *biceps femoris*. In front of this tendon there is a shallow groove bounded anteriorly by the *iliotibial tract*.

6. Pulsations of the *popliteal artery* can be felt in the middle of the popliteal fossa by applying deep pressure.

7. In the lower part of popliteal fossa, two heads of the *gastrocnemius* form rounded cushions that merge inferiorly into the calf.

Make a horizontal incision across the back of thigh at its junction of upper two-thirds with lower one-third and another horizontal incision at the back of leg at its junction of upper one-third and lower two-thirds (Fig. 5.2).

Draw a vertical incision joining the midpoints of the two horizontal incisions made. Reflect the skin and fascia on either side. Find the cutaneous nerves, e.g. posterior cutaneous nerve of thigh, posterior division of medial cutaneous nerve and sural communicating nerve and short saphenous vein. Cut and clean the deep fascia. Identify the boundaries and contents of the fossa.

Trace the tibial nerve as it courses through the centre of the popliteal fossa. Its three delicate articular branches are given off in the upper part of the fossa, cutaneous branch in the middle part and muscular branches in lower part of the fossa. Common peroneal nerve is lying just medial to the tendon of biceps femoris muscle. Trace its branches. Popliteal vein is deep to the tibial nerve and popliteal artery is the deepest as seen from the back. Trace all the muscular, cutaneous, genicular and terminal branches of the popliteal artery.

POPLITEAL FOSSA

The popliteal fossa is a diamond-shaped depression lying behind the knee joint, the lower part of the femur, and the upper part of the tibia.

The *boundaries* of the fossa are as follows:

Superolaterally: the biceps femoris (Fig. 6.1).

Superomedially: the semitendinosus and the semimembranosus, supplemented by the gracilis, the sartorius and the adductor magnus.

Inferolaterally: Lateral head of the gastrocnemius supplemented by the plantaris.

Inferomedially: Medial head of the gastrocnemius.

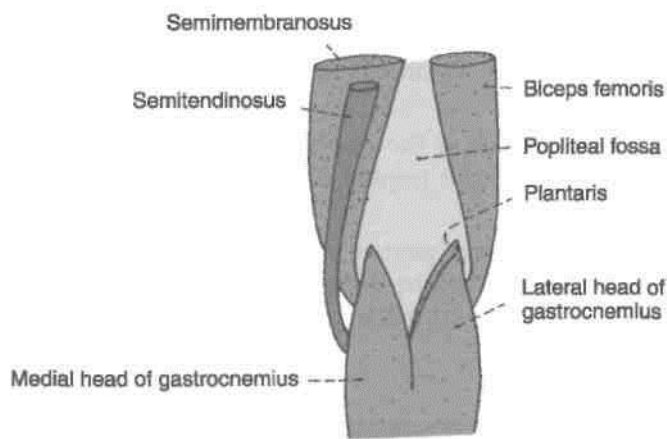

Fig. 6.1: Boundaries of the right popliteal fossa.

The roof of the fossa is formed by deep fascia or popliteal fascia (Fig. 6.2). The superficial fascia over the roof contains: (1) The short saphenous vein, and (2) three cutaneous nerves, namely, the branches and terminal part of the posterior cutaneous nerve of

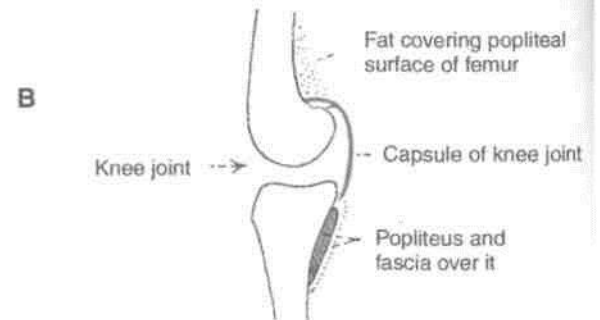
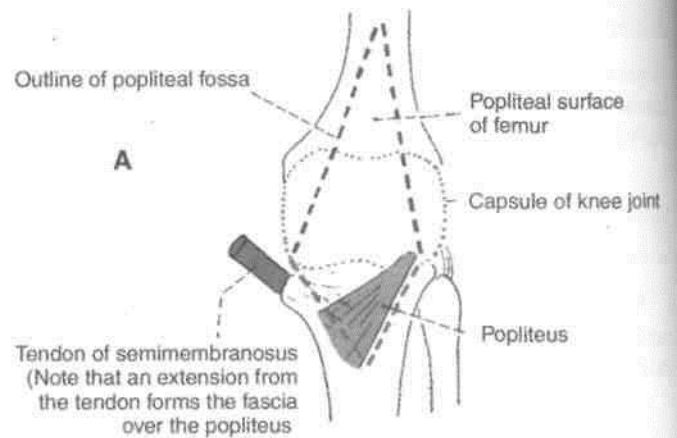
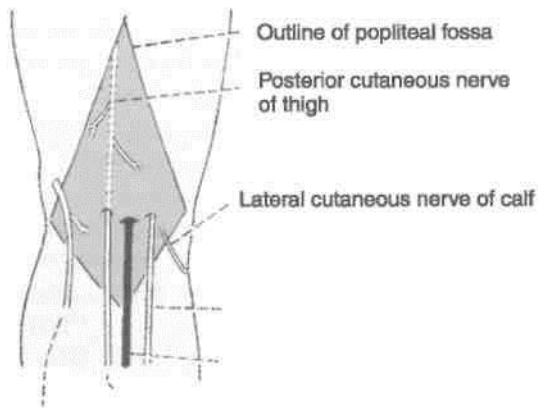

Fig. 6.3: Floor of the popliteal fossa: (A) Surface view, (B) Vertical sectional view.

Peroneal communicating nerve

Small saphenous vein

Posterior cutaneous nerve of thigh
Posterior division of medial cutaneous nerve of thigh

Fig. 6.2: Structures on the roof of the popliteal fossa.

the thigh, the posterior division of the medial cutaneous nerve of the thigh, and the peroneal or I sural communicating nerve.

The floor of the popliteal fossa is formed **from** above downwards by: (1) The popliteal surface of the femur, (2) the capsule of the knee joint and the I oblique popliteal ligament, and (3) the strong popliteal I fascia covering the popliteus muscle (Fig. 6.3).

The main *contents* of the fossa are:

- (1) The popliteal artery and its branches.
- (2) The popliteal vein and its tributaries.
- (3) The tibial nerve and its branches.
- (4) The common peroneal nerve and its branches. I

The fossa also contains the following:

- (5) The posterior cutaneous nerve of the thigh. I
- (6) The genicular branch of the obturator nerve. I
- (7) The popliteal lymph nodes.
- (8) Fat.

The popliteal vessels and the tibial nerve cross the fossa vertically, and are arranged one over the other, I The tibial nerve is most superficial; the popliteal vein j lies deep or anterior to tibial nerve; and the popliteal]

toy is deepest of all. The artery is crossed posteriorly the vein and by the nerve. The relative position of these structures is as follows.

In the upper part of the fossa, from medial to lateral side: artery, vein and nerve. In the middle part, from behind forwards: nerve, vein and artery.

In the lower part, from medial to lateral side: nerve, vein and artery (Fig. 6.4).

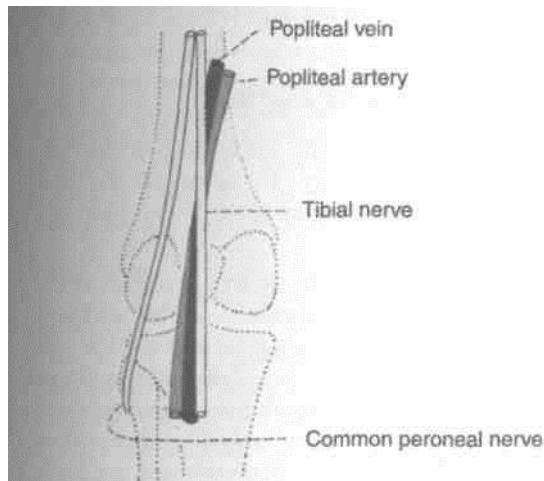

Fig. 6.4: Scheme to show the arrangement of the main nerves and vessels in the popliteal fossa.

The common peroneal nerve crosses the fossa obliquely from the superior angle to the lateral angle, along the medial border of the biceps femoris, lying in the same superficial plane as the tibial nerve.

POPLITEAL ARTERY

Surface Marking

It is marked by joining the following points (Fig. 6.5).

(a) A point at the junction of the middle and lower thirds of the thigh, 2.5 cm medial to the midline on the back of the limb.

(b) A second point on the midline of the back of the knee.

(c) A third point on the midline of the back of leg at the level of the tibial tuberosity.

Course

This artery is the continuation of the femoral artery. It begins at the opening in the adductor magnus or hiatus magnus, i.e. at the junction of the middle one-third with the lower one-third of the thigh. It runs downwards and slightly laterally, to reach the lower border of the popliteus, where it terminates by dividing into the anterior and posterior tibial arteries.

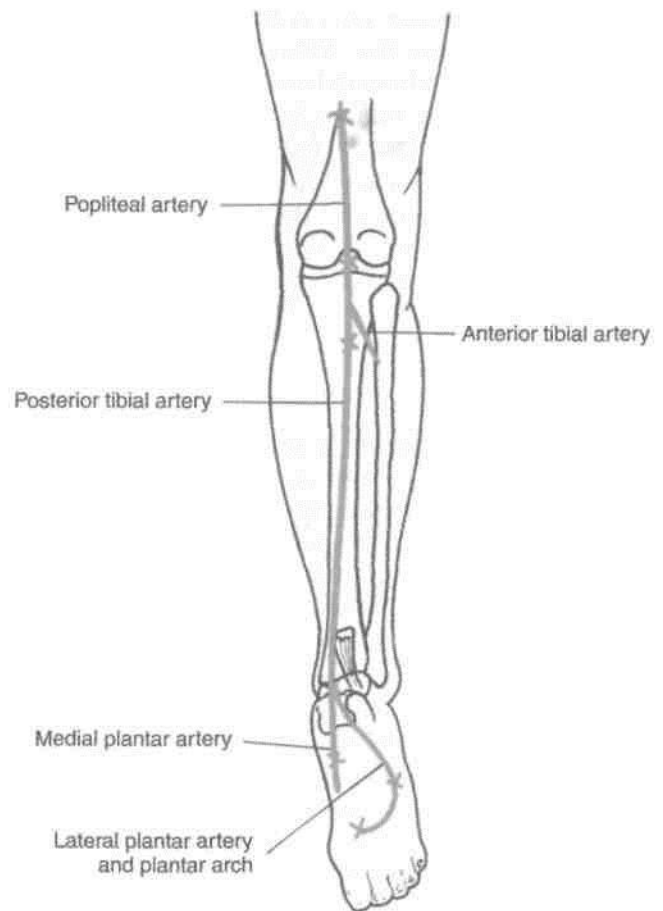

Fig. 6.5: Surface marking of popliteal, posterior tibial, medial and lateral plantar arteries.

Relations

The popliteal artery is the deepest structure in the popliteal fossa. It has the following relations.

Anterior or deep to the artery, from above downwards, there are: (i) the popliteal surface of the femur; (ii) the back of the knee joint; and (iii) the fascia covering the popliteus muscle (Fig. 6.3).

Posteriorly or superficially, the artery is related to the popliteal vein, and further posteriorly, to the tibial nerve which is separated from the artery by the vein. The popliteal vein and the tibial nerve cross the artery from lateral to medial side; at the upper end of the artery these structures are lateral to the artery, and at the lower end they become medial to the artery.

The popliteal artery is overlapped by muscles forming the medial margin of the popliteal fossa. These are the semimembranosus over the upper part and the medial head of the gastrocnemius over the lower part. The artery is also covered by skin and fascia.

Laterally, the upper part of the artery is related to the biceps femoris, the tibial nerve, the popliteal vein, and the lateral condyle of the femur. The lower part of the artery is related to the plantaris and the lateral head of the gastrocnemius.

Medially, the upper part of the artery is related to the semimembranosus and the medial condyle of the femur. The lower part of the artery is related to the tibial nerve, the popliteal vein, and the medial head of the gastrocnemius.

Branches

Several large *muscular* branches are given off. The upper (two or three) muscular branches supply the adductor magnus and the hamstrings, and terminate by anastomosing with the fourth perforating artery. The lower muscular or sural branches supply the gastrocnemius, the soleus and the plantaris.

Cutaneous branches arise either directly from the popliteal artery, or indirectly from its muscular branches. One cutaneous branch usually accompanies the small saphenous vein.

Genicular branches are five in number, two superior, two inferior and one middle. The *middle genicular artery* pierces the oblique popliteal ligament of the knee, and supplies the cruciate ligaments and the synovial membrane of the knee joint (Fig. 6.6).

The medial and lateral *superior genicular arteries* wind round the corresponding side of the femur immediately above the corresponding condyle, and pass deep to the hamstrings. The medial and lateral *inferior genicular arteries* wind round the corresponding tibial condyles, and pass deep to the collateral ligaments of the knee. All these arteries reach the front of the knee and take part in forming the anastomosis around the knee.

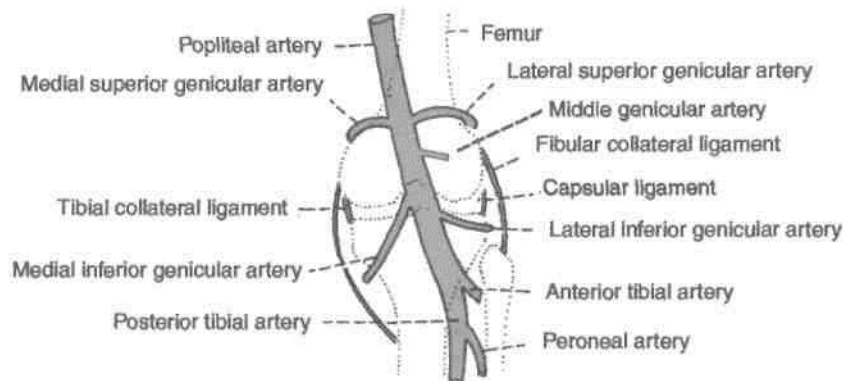

Fig. 6.6: Course of the genicular branches of the popliteal artery.

Variations

1. The popliteal artery may divide into its terminal I branches above the level of the popliteus. The anterior tibial artery then descends deep or anterior to the popliteus (Fig. 6.7).

2. It may divide into the anterior tibial and the I peroneal arteries, and the posterior tibial may be completely absent or rudimentary.

3. It may divide into three branches, the anterior I and posterior tibial arteries and the peroneal artery, I

CLINICAL ANATOMY

1. Blood pressure in the lower limb is recorded I from the popliteal artery. In coarctation of the I aorta, the popliteal pressure is lower than the brachial pressure.

2. Constant pulsations of the popliteal artery I against the unyielding tendon of the adductor magnus may cause changes in the vessel wall, leading to narrowing and occlusion of the artery. Sudden occlusion of the artery may cause gangrene up to the knee, but this is usually prevented by the collateral circulation through the profunda femoris artery.

3. The popliteal artery is fixed to the capsule of the knee joint by a fibrous band present just above the femoral condyles. This may be a source of continuous traction or stretching on the artery, causing primary thrombosis of the artery in young subjects.

4. When the popliteal artery is affected by atherosclerosis, the lower part of the artery usually remains patent where grafts can be tried.

5. The popliteal artery is more prone to aneurysm than many other arteries of the body.

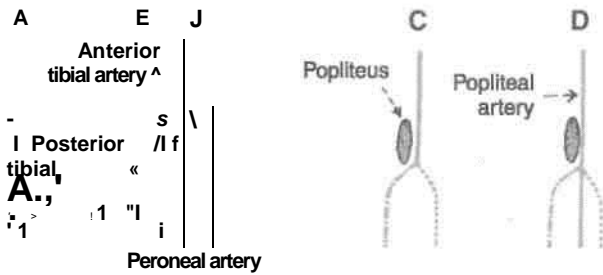

Fig. 6.7: Variations in the branching of the popliteal artery. (A) Normally, the popliteal artery divides at the lower border of the popliteus into the anterior and posterior tibial arteries. (B) When it divides above the popliteus, the anterior tibial artery passes deep (anterior) to the popliteus. (C) The popliteal artery may divide into the anterior tibial and peroneal arteries only. (D) The popliteal artery may divide into three branches, anterior tibial, posterior tibial and peroneal.

Popliteal Vein

It begins at the lower border of the popliteus by the union of veins accompanying the anterior and posterior tibial arteries. It is medial to the popliteal artery in the lower part of the fossa; posterior to the artery in the middle; and posterolateral to it in the upper part of the fossa. The vein continues as the femoral vein at the opening in the adductor magnus. The popliteal vein receives: (1) The small saphenous vein, and (2) the veins corresponding to the branches of the popliteal artery (Fig. 6.4).

TIBIAL NERVE

Root Value: (L4, L5, S1, S2, S3)

Surface Marking

Mark the following points:

(a) First point in the midline of the back of the thigh at the junction of its upper two-thirds and lower one-third, i.e. at the apex of the popliteal fossa.

(b) Second point in the midline of the back of the leg at the level of the tibial tuberosity.

(c) Third point midway between the medial malleolus and tendo-calcaneus.

The line joining (a) and (b) represents the tibial nerve in the popliteal fossa, and the line joining (b) and (c) represents it in the back of the leg.

Course

This is the larger terminal branch of the sciatic nerve. It lies superficial or posterior to the popliteal vessels (Fig. 6.8). It extends from the superior angle to the inferior angle of the popliteal fossa, crossing the popliteal vessels from lateral to medial side.

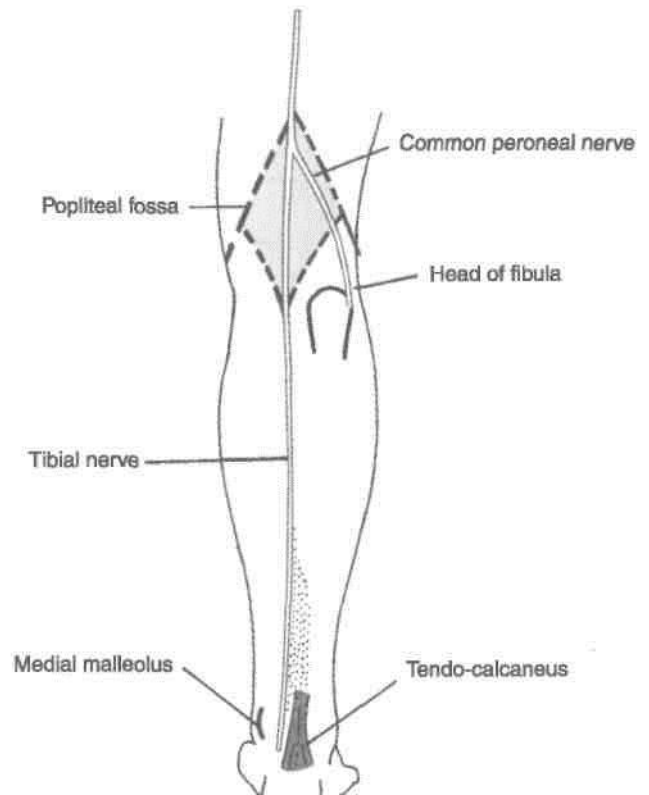

Fig. 6.8: Tibial and common peroneal nerves.

(Branches

(1) Three genicular or articular branches arise in the upper part of the fossa;

(i) Superior medial genicular nerve lies above the medial condyle of femur, deep to the muscles, (ii) Middle genicular nerve pierces the posterior part of the capsule of the knee joint to supply structures in the intercondylar notch of femur (Fig. 6.9). (iii) Inferior medial genicular nerve lies along the upper border of popliteus and reaches inferior to the medial condyle of tibia.)

(2) Cutaneous nerve is called sural which originates in the middle of the fossa and leaves it at the inferior angle. It supplies the skin of lower half of back of leg and whole of lateral border of the foot till the tip of little toe.

(3) Muscular branches arise in the distal part of the fossa for the lateral and medial heads of gastrocnemius, soleus, plantaris and popliteus.

The nerve to the popliteus crosses the popliteal artery, runs downwards and laterally, winds round the lower border of the popliteus, and supplies it from its deep (anterior) surface. In addition to the popliteus, the nerve also supplies the tibialis

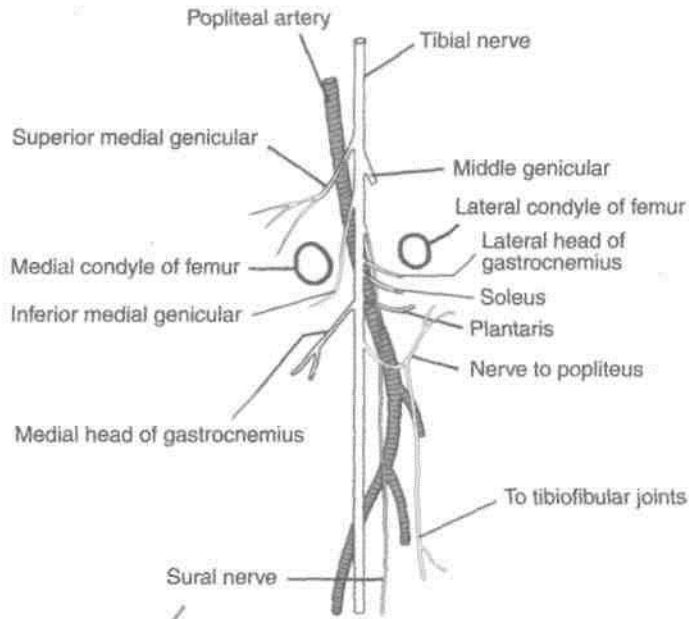

Fig. 6.9: Distribution of tibial nerve.

posterior, the superior tibiofibular joint, the tibia, the interosseous membrane, and the inferior tibiofibular joint.

Since the muscular branches except to the medial head of gastrocnemius arise from the lateral side, the medial side of the nerve is "safe side", while operating. This nerve usually does not get injured.

COMMON PERONEAL NERVE

Root Value: (L4, L5, S1, S2)

Surface Marking

It is marked by joining the following two points.

- First point at the upper angle of the popliteal fossa.
- Second point on the back of the neck of the fibula.

At the lower end the nerve turns forwards and ends deep to the upper fibres of the peroneus longus.

Course

This is the smaller terminal branch of the sciatic nerve. It lies in the same superficial plane as the tibial nerve (Fig. 6.8). It extends from the superior angle of the fossa to the lateral angle, along the medial border of the biceps femoris. Continuing downwards and forwards, it winds around the posterolateral aspect of the neck of the fibula, pierces the peroneus longus, and divides into the superficial and deep peroneal nerves.

Branches

- Cutaneous branches are two:
 - Lateral cutaneous nerve of the calf descends to supply the skin of the upper two-thirds on the lateral side of the leg.
 - Peroneal communicating nerve arises in the upper part of the fossa. It runs on the posterolateral aspect of calf and joins the sural nerve.
- Articular branches:
 - Superior lateral genicular nerve accompanies the artery of the same name and lies above the lateral femoral condyle.
 - Inferior lateral genicular nerve also runs with the artery of the same name to the lateral aspect of knee joint above the head of fibula.
 - Recurrent genicular nerve arises where the common peroneal nerve divides into superficial and deep peroneal nerves, it ascends anterior to the knee joint and supplies the tibialis anterior muscle in addition to the knee joint.
- Muscular branches do not arise from this nerve. However, it may give branch to the short head of biceps femoris.

It can get injured easily by a stick blow on the posterolateral aspect of neck of the fibula. Since in its two terminal branches, e.g. superficial peroneal supplies evectors of the foot and deep peroneal supplies dorsiflexors, these actions are lost. This condition is called "Foot drop".

The common peroneal nerve can be palpated against the posterolateral side of the neck of the fibula. It may be injured in this area. It is the most frequently injured nerve in the lower limb.

Posterior Cutaneous Nerve of Thigh

It is a content of the upper half of the popliteal fossa. It pierces the deep fascia about the middle of the fossa, and supplies the skin up to the middle of the back of the leg.

Genicular Branch of Obturator Nerve

This is the continuation of the posterior division of the obturator nerve. It runs on the posterior surface of the popliteal artery, pierces the oblique popliteal ligament, and supplies the capsule of the knee joint.

Popliteal Lymph Nodes

These lie deep to the deep fascia near the termination of the small saphenous vein. They are described in Chapter 11.

Anastomosis Around the Knee Joint

1. This is a complicated, arterial network situated around the patella and around the lower end of the femur and the upper end of the tibia.

2. The network is divisible into a superficial and a deep part. The *superficial part* lies partly in the superficial fascia around the patella and partly in fat behind the ligamentum patellae. The *deep part* lies on the femur and the tibia all around their adjoining articular surfaces (Fig. 6.10).

3. It is formed:

Medially, by (a) the descending genicular, (b) the superior medial genicular, and (c) the inferior medial genicular arteries.

Laterally, by (a) the descending branch of the lateral circumflex femoral artery; (b) the superior lateral genicular, (c) inferior lateral genicular, (d) anterior tibial recurrent, (e) posterior tibial recurrent, and (f) circumflex fibular arteries.

The medial and lateral arteries form longitudinal anastomoses on each side of the patella. The longitudinal anastomoses are interconnected to form transverse anastomoses just above and below the patella and above the tibial tuberosity.

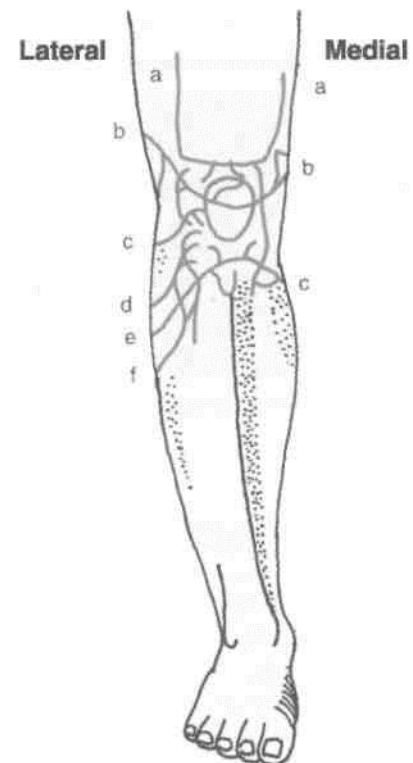

Fig. 6.10: Anastomosis around the knee joint.

4. The anastomosis supplies bones taking part in forming the knee joint, and the capsule and synovial membrane of the knee joint.

Back of Thigh

The back of thigh contains the hamstring muscles. These muscles arise in the gluteal region and course through, the back of thigh to be inserted into the region of the popliteal fossa. Sciatic nerve supplies all these muscles including part of the composite or hybrid muscle, the adductor magnus.

The artery accompanying or running in the sciatic nerve represents part of the axial artery of the lower limb.

Introduction

The posterior compartment of the thigh is also called the flexor compartment. It is incompletely separated from the medial compartment by the poorly defined posterior intermuscular septum. The adductor magnus is a component of both these compartments.

Cutaneous Innervation

The skin over the back of the thigh is supplied by branches from the posterior cutaneous nerve of the thigh. This nerve has been described in Chapter 6.

MUSCLES OF THE BACK OF THIGH

The muscles of the back of the thigh are called the *hamstring muscles*. They are the semitendinosus, the semimembranosus, the long head of the biceps femoris, and the ischial head of the adductor magnus. The hamstrings share the following characters. (i) Origin from the ischial tuberosity (Fig. 7.1). (ii) Insertion into one of the bones of the leg. The adductor magnus reaches only up to the adductor tubercle of the femur, but is included amongst the hamstrings because the tibial collateral ligament of the knee joint is, morphologically, the degenerated tendon of this muscle.

(iii) Nerve supply from the tibial part of the sciatic nerve.

DISSECTION

Give a vertical incision on the back of intact skin left after the dissections of gluteal region and the popliteal fossa (Fig. 5.2). Reflect the skin, superficial and deep fasciae on either side. Identify the cutaneous branches of posterior cutaneous nerve of thigh. Clean the hamstring muscles and study their features from the Table 7.1.

Sciatic nerve was seen in the gluteal region. Identify its branches to each of the hamstring muscles including the short head of biceps femoris muscle. Trace the two terminal divisions of this nerve.

Separate the hamstring muscles to expose the ischial part of the composite or hybrid adductor magnus muscle. Look for insertion of adductor longus, into the linea aspera of femur. Trace the profunda femoris vessels behind adductor longus including its perforating branches.

(iv) The muscles act as flexors of the knee and extensors of the hip.

The attachments of the adductor magnus have been considered in Table 4.1. Those of the other hamstrings are given in Table 7.1.

Actions S/£h

The actions of the semitendinosus, the semimembranosus, and the biceps femoris are described below.

1. These three muscles are the chief flexors of the knee.
2. They are weak extensors of the hip, particularly in walking. This action is important in the midflexed position of the hip. Note that the powerful extension of the hip is performed only by the gluteus maximus.

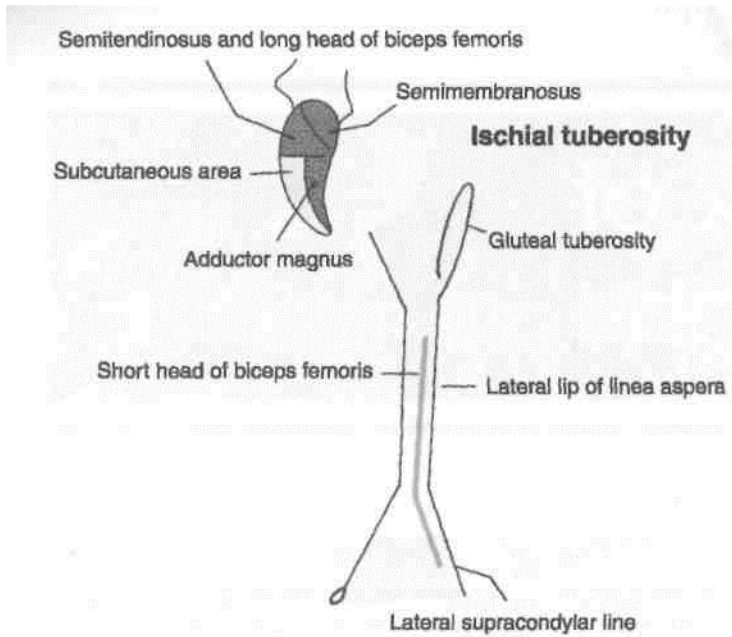

Fig. 7.1: Origin of the hamstring muscles.

3. When the knee is semiflexed, the biceps femoris I is a lateral rotator of the leg, while the semi- I membranous and semitendinosus are medial I rotators of the leg.

4. When the hip is extended, the biceps femorM I a lateral rotator of the leg; while the semitendinosw and semimembranosus are medial rotators of the 1 leg.)

5. Figure 7.2 shows the testing of the hamstring I muscles, by flexing the knee against resistance and palpating the contracting muscles.

SCIATIC NERVE

The sciatic nerve is the thickest nerve in the body. In I its upper part, it forms a band about 2 cm wide. It I begins in the pelvis and terminates at the superior J angle of the popliteal fossa by dividing into the tibial I and common peroneal nerves.

Table 7.1: Muscles of the back of thigh

Muscles	Origin	Insertion	Nerve supply
1. <i>Semitendinosus</i> It is so named because impression on the upper part medial surface of the tibia has a long tendon of insertion. It lies posteromedially in the thigh, superficial to the semimembranosus (Fig. 7.3)	From the inferomedial of the ischial tuberosity, in common with the long head of the biceps femoris (Fig. 7.1)	Into the upper part of the tibia behind the sartorius and the gracilis	Tibial part of sciatic nerve (L5, S1, S2)
2. <i>Semimembranosus</i> It is so named because it impression on the upper part posterior surface of the tibia has a flat tendon of origin. It lies posteromedially in the thigh, deep to the semitendinosus	From the superolateral of the ischial tuberosity Expansions from the tendon form the oblique popliteal ligament, and the fascia covering the popliteus (Fig. 7.1)	Into the groove on the medial condyle of the tibia	Tibial part of sciatic nerve (L5, S1, S2)
3. <i>Biceps Femoris</i> It has two heads of origin. long and short. It lies posterolaterally in the thigh (Fig. 7.4)	(a) <i>Long head</i> : From the inferomedial impression on the upper part of the ischial tuberosity; in common with the semitendinosus, and also from the lower part of the sacrotuberous ligament (b) <i>Short head</i> : From the lateral lip of the linea aspera between the adductor magnus and the vastus lateralis, from the upper two-thirds of the lateral supracondylar line, and from the lateral intermuscular septum	The tendon is either folded around, or is split by the fibular collateral ligament. It is inserted into the head of the fibula in front of its apex or styloid process	(a) Longhead, by tibial part of sciatic nerve (b) Short head, by common peroneal part of sciatic nerve (L5, S1.S2)



Fig. 7.2: Testing the hamstrings.

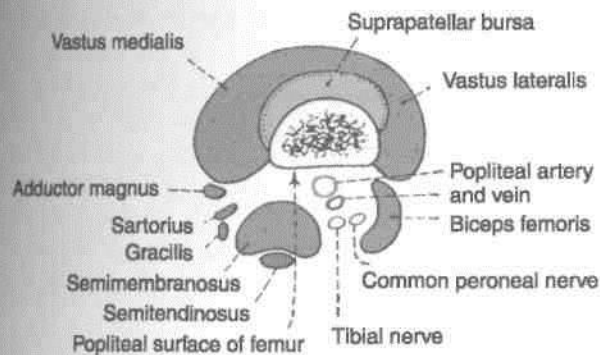

Fig. 7.3: Muscles of the back of the thigh. Cross-section above the adductor tubercle.

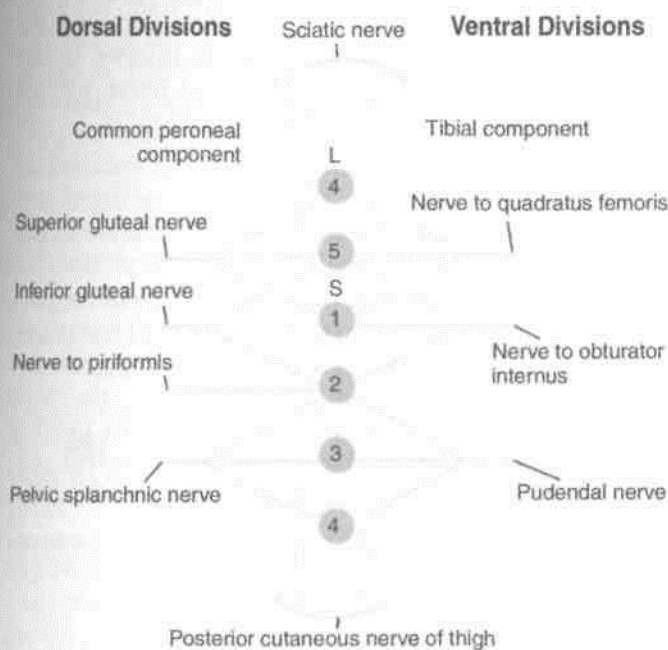

Fig. 7.4: Diagrammatic scheme of the lumbosacral plexus.

Origin and Root Value

This is the largest branch of the sacral plexus. Its root value is L4, L5, S1, S2, S3. It is made up of two parts, the tibial part and the common peroneal part. The tibial part is formed by the ventral divisions of the anterior primary rami of L4, L5, S1, S2, S3. The common peroneal part is formed by the dorsal divisions of the anterior primary rami of L4, L5, S1, S2 (Figs 7.4, 7.5).

Course and Relations 7.

In the Pelvis

The nerve lies in front of the piriformis, under cover of its fascia.

2. In the Gluteal Region

The sciatic nerve enters the gluteal region through the greater sciatic foramen below the piriformis. It runs downwards with a slight lateral convexity, passing between the ischial tuberosity and the greater trochanter. It has the following relations in the gluteal region.

Superficial or posterior: Gluteus maximus, and sometimes the posterior cutaneous nerve of the thigh (Fig. 7.6).

Deep or anterior: (1) Body of the ischium, and nerve to the quadratus femoris; (2) tendon of the obturator internus with the gemelli; (3) quadratus femoris, obturator externus, and ascending branch of the medial circumflex femoral artery; (4) the capsule of the hip joint which lies deep to the forementioned muscles; and (5) the upper, transverse fibres of the adductor magnus.

Medial: (1) Inferior gluteal nerve and vessels; and (2) sometimes the posterior cutaneous nerve of the thigh.

3. In the Thigh

The sciatic nerve enters the back of the thigh at the lower border of the gluteus maximus, and runs vertically downwards up to the superior angle of the popliteal fossa, at the junction of the upper two-thirds and lower one-third of the thigh, where it terminates by dividing into the tibial and the common peroneal nerves. It has the following relations in the thigh:

Superficial or posterior: The sciatic nerve is crossed by the long head of the biceps femoris.

Deep or anterior: The nerve lies on the adductor magnus.

Medial: The posterior cutaneous nerve of the thigh, the semimembranosus, and the semitendinosus.

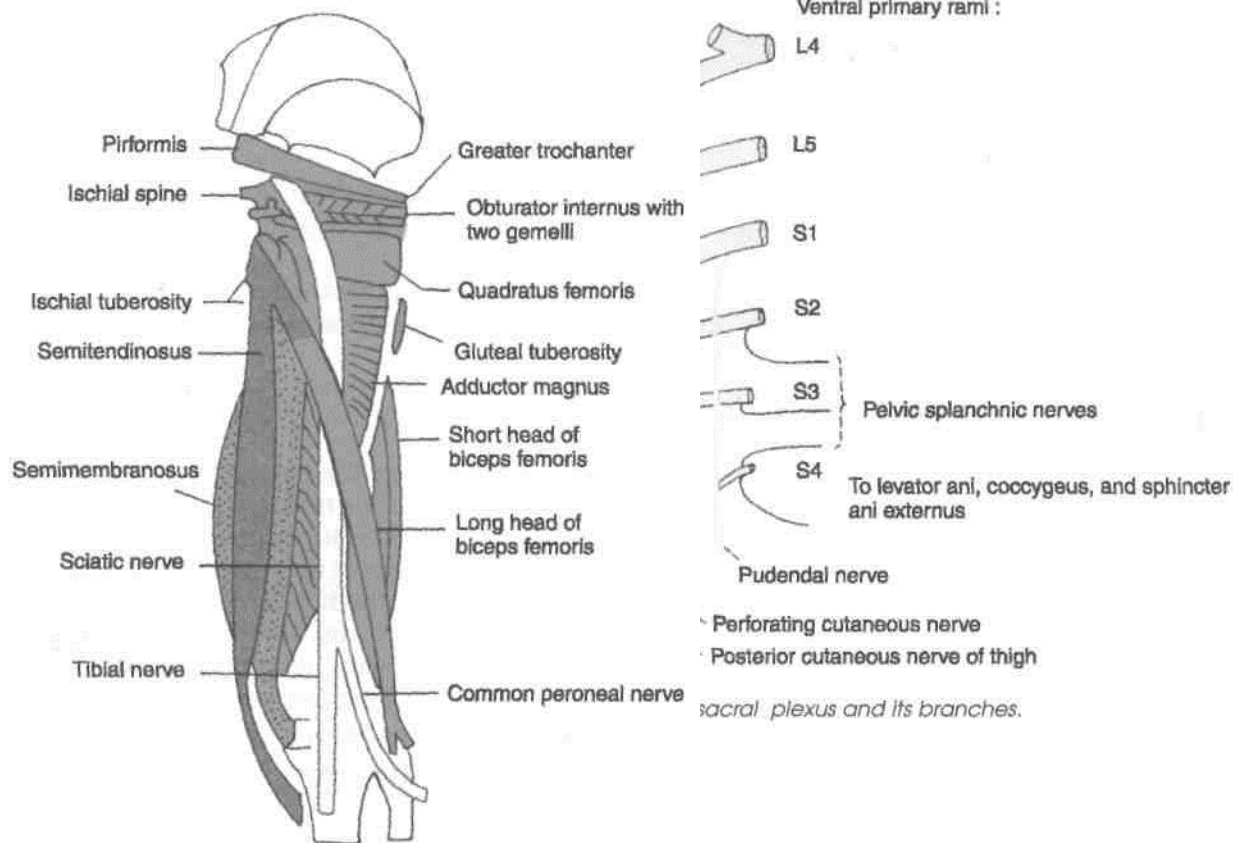

Fig. 7.6: Course and relations of the sciatic nerve.

Lateral: Biceps femoris.

The sciatic nerve is accompanied by a small* companion artery which is a branch of the inferior I gluteal artery. The artery runs along the sciatic nerve I for some distance before sinking into its substance. I

The sciatic nerve may divide into its terminal branches anywhere above the usual level. When division occurs in the pelvis, the tibial nerve passes through the greater sciatic foramen inferior to the piriformis, but the common peroneal nerve pierces the piriformis to enter the gluteal region.

Branches

1. *Articular* branches to the hip joint arise in the gluteal region.

2. *Muscular* branches may arise in the lower part of the gluteal region or in the upper part of the thigh. The *tibial part* of the sciatic nerve supplies the semitendinosus, the semimembranosus, the long head of the biceps femoris, and the ischial head of the adductor magnus. The *common peroneal part* supplies only the short head of the biceps femoris.

CLINICAL ANATOMY

1. Compression of the sciatic nerve against the femur, or unusual stretching, after sitting for a long time, may give rise to a "sleeping foot".

2. Shooting pain along the cutaneous distribution of the sciatic nerve and its terminal branches, chiefly the common peroneal, is known as sciatica. Pain usually begins in the gluteal region or even higher, and radiates along the back of the thigh, and the lateral side of the leg, to the dorsum of the foot.

This is usually due to compression and irritation of one or more nerve roots forming the sciatic nerve. The cause may be osteoarthritis, lumbar disc prolapse, spondylolisthesis, fibrositis, neuritis, etc.

3. The sciatic nerve may be injured by penetrating wounds, dislocation of the hip, or fracture of the pelvis. This results in loss of all movements below the knee with foot drop; sensory loss on the back of the thigh, the whole of the leg, and the foot except the area innervated by the saphenous nerve.

4. In above-knee amputations, the companion artery of the sciatic nerve should be carefully isolated and ligated separately to avoid sharp bleeding that otherwise follows. Isolation of the artery from all the nerve fibres must be perfect because ligation of nerve fibres with the artery would be followed by severe pain in the stump.

ARTERIES OF THE BACK OF THE THIGH

The arteries on the back of the thigh are terminal parts of the branches of the profunda femoris artery (already described in Chapter 3). The lateral circumflex femoral artery is described in Chapter 3, and the medial circumflex femoral artery in Chapter 4 (Fig 7.7A, B). These descriptions should be re-read. Also, see the description of the trochanteric anastomoses and of the cruciate anastomoses in Chapter 5. The main supply to the back of the thigh is through the perforating branches of the profunda femoris. These are described below.

Perforating Branches of the Profunda Femoris Artery

The profunda femoris artery gives off four perforating arteries. They arise on the front of the thigh. They then pass through the adductor magnus and wind round the back of the femur, piercing the aponeurotic origins of other muscles attached to the linea aspera. They ultimately end in the vastus lateralis.

The *first* perforating artery arises just above, or on the upper border of the adductor brevis, the second in front of the adductor brevis, the third immediately

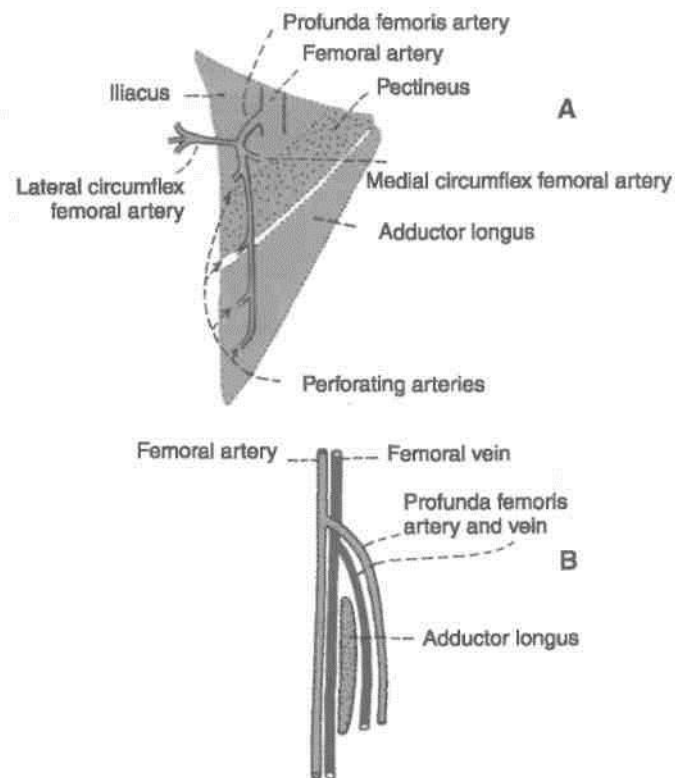

Fig. 7.7: Origin and course of the profunda femoris artery: (A) Surface view; and (B) Sagittal sectional view. Note that the femoral and profunda vessels straddle the adductor longus.

below the adductor brevis, and the fourth is the termination of the profunda femoris artery. The muscles perforated by each artery are shown in Fig. 7.8. The perforating arteries give off muscular branches. They also give off cutaneous and anastomotic branches. The second perforating artery, sometimes the first or third gives off the nutrient artery to the femur.

ANASTOMOSES ON THE BACK OF THE THIGH

At least two distinct chains of anastomoses can be made out in the back of the thigh. One lies partly on the surface of the adductor magnus and partly in its substance. The other lies close to the linea aspera of the femur. These longitudinal anastomotic chains are formed by the branches of the internal iliac, the femoral and the popliteal arteries. Thus from above downwards (a) the gluteal arteries anastomose with each other and with the circumflex femoral arteries; (b) the circumflex femorals anastomose with the first perforating artery (cruciate anastomoses); (c) the perforating arteries anastomose with one another; and (d) the fourth perforating artery anastomoses with the upper muscular branches of the popliteal artery (Fig. 7.9).

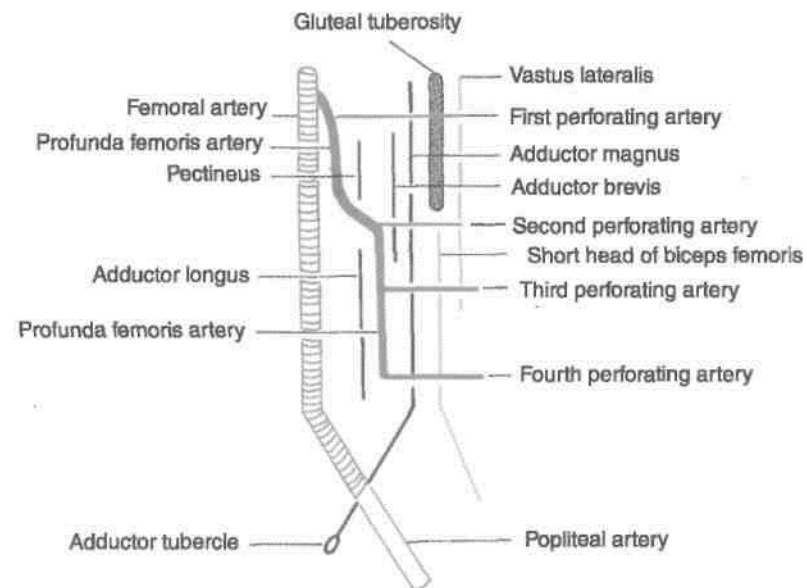

Fig. 7.8: Scheme to show the relations of the profunda femoris artery.

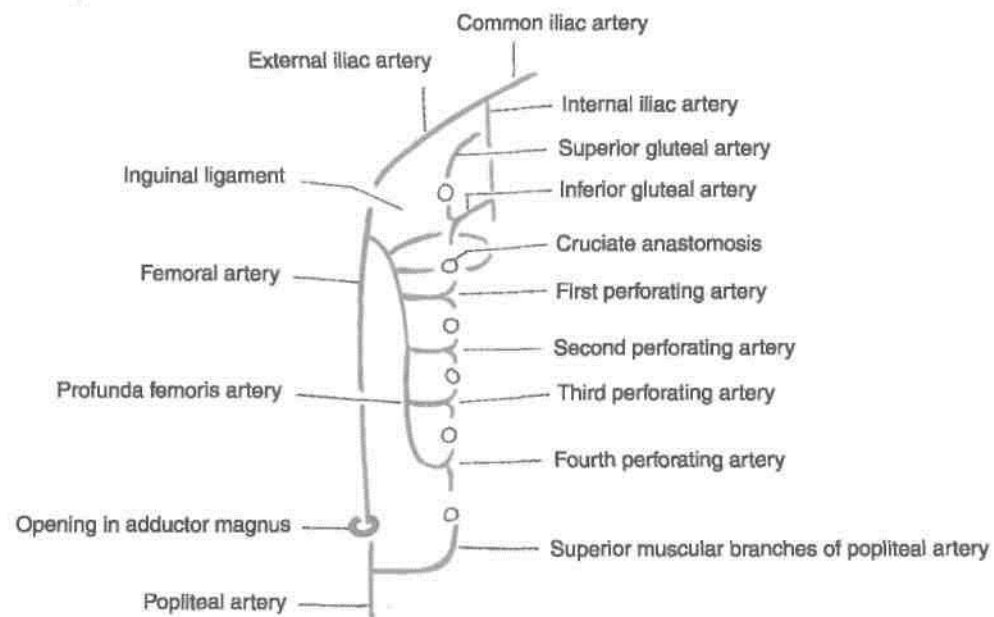

Fig. 7.9: Anastomoses on the back of the thigh.

Another anastomosis is found on the sciatic nerve. This is formed by the companion artery of the sciatic nerve and the perforating arteries.

These longitudinal anastomoses provide an alternative route of blood supply to the lower limb, bypassing the external iliac and femoral arteries.

Front, Lateral and Medial Sides of Leg and Dorsum of Foot

great saphenous vein starts on the medial side of the dorsum of the foot and runs up just anterior to the medial malleolus, where it can be "slit open" for transfusion purposes. Dorsalis pedis artery, the distal continuation of the anterior tibial artery, is used for palpation in some clinical conditions. The dorsiflexors of foot supplied by deep peroneal nerve lie in the anterior compartment of leg. Tibialis anterior is an inverter of the foot as well. The two big evertors of the foot with superficial peroneal nerve are placed in the lateral compartment of the leg. The tendons of all these muscles are retained in position by two extensor and two peroneal retinacula. The three muscles inserted on the upper medial surface of tibia stabilise the pelvis on the thigh and leg.

1. *Medial and lateral condyles of tibia* are felt better in a flexed knee with the thigh flexed and laterally rotated.

2. *Tibial tuberosity* is a bony prominence on the front of the upper part of tibia, 2.5 cm distal to the knee joint line passing through the upper margins of the tibial condyles. The tuberosity provides attachment to ligamentum patellae above, and is continuous with the shin below (Fig. 8.1).

3. *Head of the fibula* lies posterolaterally at the level of tibial tuberosity. It serves as a guide to common peroneal nerve which winds around the posterolateral aspect of the neck of fibula.

4. *Shin* is the subcutaneous anterior border of tibia. It is sinuously curved and extends from the tibial tuberosity to the anterior margin of the medial

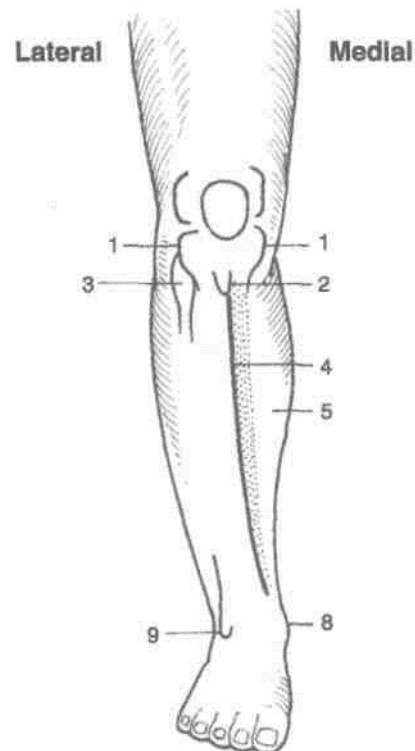

Fig. 8.1: Landmarks on leg and foot.

malleolus. It is better defined in the upper part than in the lower.

5. *Medial surface of tibia* is subcutaneous, except in the uppermost part where it is crossed by the tendons of sartorius, gracilis and semitendinosus. Great saphenous vein crosses lower one-third of the surface, running obliquely upwards and backwards from the anterior border of medial malleolus.

6. *Medial border of tibia* is palpable throughout its whole extent. The saphenous nerve and great saphenous vein run along it.

7. *Gastrocnemius* and the underlying *soleus* form the fleshy prominence of the *calf*. These muscles become prominent when heel is raised as standing on toes. *Tendocalcaneus* is the strong, thick tendon of these muscles; it is attached below to the posterior surface of calcaneum.

8. *Medial malleolus* is the bony prominence on the medial side of ankle. It is formed by a downwards projection from the medial surface of the lower end of tibia.

9. *Lateral malleolus* is the bony prominence on the lateral side of ankle. It is formed by the lower end of fibula. It is larger but narrower than the medial malleolus, and its tip is 0.5 cm below that of the medial malleolus. The posterior borders of two malleoli are in the same coronal plane, but the anterior border of lateral malleolus is about 1.5 cm behind that of the medial malleolus (Fig. 8.1).

10. *Peroneal trochlea*, when present, is felt as a little prominence about a finger-breadth below the lateral malleolus. *Peroneus brevis* passes above and the *peroneus longus* below the trochlea.

11. *Sustentaculum tali* can be felt about a thumb-breadth below the medial malleolus.

12. *Tuberosity of navicular bone* is a low bony prominence felt 2.5 to 3.75 cm antero-inferior to the medial malleolus, about midway between the back of the heel and root of the big toe, at the level of the lip of the shoe.

13. *Head of the talus* lies above the line joining the sustentaculum tali and tuberosity of navicular bone.

14. *Tuberosity of the base of fifth metatarsal bone* is the most prominent landmark on the lateral border of the foot. It lies midway between the point of the heel and the root of the little toe.

15. *Posterior tibial artery* pulsations can be felt against calcaneum about 2 cm below and behind the medial malleolus.

16. *Dorsalis pedis artery* pulsations can be felt best on the dorsum of foot about 5 cm distal to the malleoli, lateral to the tendon of *extensor hallucis longus*, over the intermediate cuneiform bone (Fig. 8.5).

17. *Tendon of tibialis anterior* becomes prominent on active inversion of the foot, passing downwards and medially across the medial part of the anterior surface of ankle.

18. *Tendon of extensor hallucis longus* becomes prominent when the foot is dorsiflexed.

19. *Extensor digitorum brevis* produces an elevation on the lateral part of the dorsum of foot when the toes are dorsiflexed or extended (Fig. 8.12).

20. *First metatarsophalangeal joint* lies a little front of the centre of the ball of big toe. The *offl metatarsophalangeal joints* are placed about 2.5 J behind the webs of the toes.

FRONT OF LEG AND DORSUM OF FOOT

SUPERFICIAL FASCIA

"1

The superficial fascia of the front of the leg and the dorsum of the foot contains: (1) The superficial veins; (2) cutaneous nerves; (3) lymphatics, and (4) small unnamed arteries.

DISSECTION

1. Make a horizontal incision across the leg at its junction with foot (Fig. 3.1).

2. Provide a vertical incision from the centre of I incision (1) to the middle of incision drawn just I below the level of tibial tuberosity.

3. Carry this vertical incision on to the dorsum I of foot till the middle of the second toe.

Reflect the skin on both the sides. Look for various veins and cutaneous nerves in the leg and foot according to the description given in the text.

Superficial Veins

1. The *dorsal venous arch* lies on the dorsum of the I foot over the proximal parts of the metatarsal bones. ■ It receives four dorsal metatarsal veins each of which I is formed by the union of two dorsal digital veins (Fig. I 8.2).

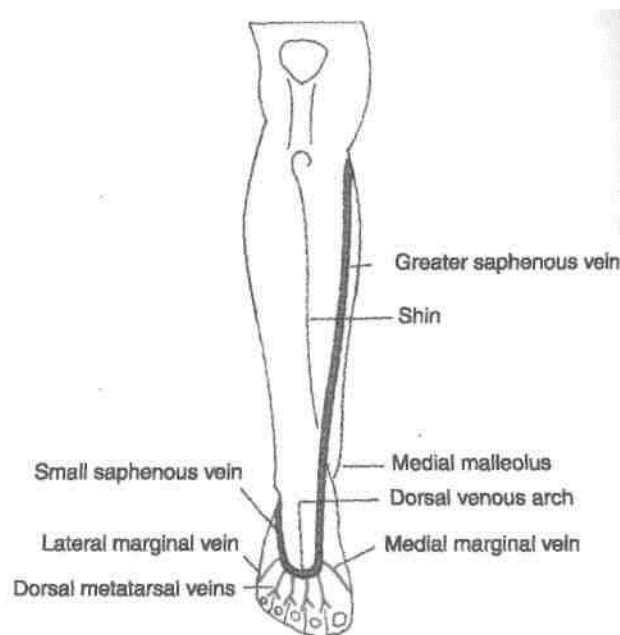

Fig. 8.2: Superficial veins on the front of the leg.

2. The *great or long saphenous vein* is formed by the union of the medial end of the dorsal venous arch with the medial marginal vein which drains the medial side of the great toe. It passes upwards in front of the medial malleolus, crosses the lower one-third of the medial surface of tibia obliquely, and runs along its medial border to reach the back of the knee. The saphenous nerve runs in front of the great saphenous vein.

3. The *small or short saphenous vein* is formed by the union of the lateral end of the dorsal venous arch with the lateral marginal vein, draining the lateral side of the little toe. It passes upwards behind the lateral malleolus to reach the back of the leg. The sural nerve accompanies the small saphenous vein.

Both saphenous veins are connected to the deep veins through the perforating veins.

Cutaneous Nerves

1. The *infrapatellar branch of the saphenous nerve* pierces the sartorius and the deep fascia on the medial side of the knee, curves downwards and forwards, and supplies the skin over the ligamentum patellae (Fig. 8.3).

2. The *saphenous nerve* is a branch of the posterior division of the femoral nerve. It pierces the deep fascia on the medial side of the knee between the sartorius and the gracilis, and runs downwards in front of the great saphenous vein. It supplies the skin of the medial side of the leg and the medial border of the foot up to the ball of the great toe.

3. The *lateral cutaneous nerve of the calf* is a branch of the common peroneal nerve. It pierces the deep fascia over the lateral head of the gastrocnemius, and descends to supply the skin of the upper two-thirds of the lateral side of the leg.

4. The *superficial peroneal nerve* is a branch of the common peroneal nerve. It arises on the lateral side of the neck of the fibula deep to the fibres of the peroneus longus. It descends between the peroneal muscles, pierces the deep fascia at the junction of the upper two-thirds and lower one-third of the lateral side of the leg, and divides into medial and lateral branches. These branches supply the following:

(1) The skin over the lower one-third of the lateral side of the leg.

(2) The skin over the entire dorsum of the foot with the exception of the following areas:

(a) Lateral border, supplied by the sural nerve.

(b) Medial border upto the base of the great toe, supplied by the saphenous nerve.

(c) Cleft between the first and second toes, supplied by the deep peroneal nerve.

5. The *sural nerve* is a branch of the tibial nerve. It arises in the middle of the popliteal fossa. It runs vertically downwards, pierces the deep fascia in the middle of the back of leg, accompanies the small saphenous vein, and supplies the skin of the lower half of the back of leg and of the whole of the lateral border of the foot up to the tip of the little toe.

6. The *deep peroneal nerve* terminates by supplying the skin adjoining the cleft between the first and second toes.

7. The *digital branches of the medial and lateral plantar nerves* curve upwards and supply the distal parts of the dorsum of the toes.

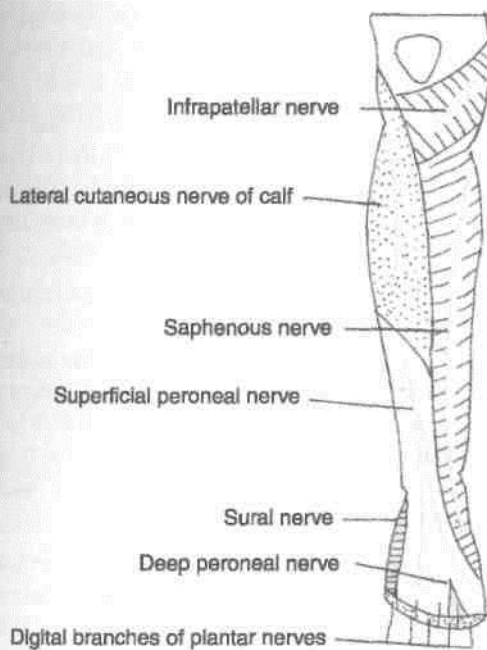

Fig. 8.3: Cutaneous nerves on the front of the leg and dorsum of foot.

DEEP FASCIA OF THE LEG

The following points about the fascia are noteworthy.

1. In the leg, the bones are subcutaneous at places, the most notable being the medial surface of the tibia, and the malleoli. Over these areas, the deep fascia is replaced by periosteum.

2. Extensions of deep fascia form intermuscular septa that divide the leg into compartments (Fig. 8.4).

The *anterior and posterior* intermuscular septa are attached to the anterior and posterior borders of the fibula. They divide the leg into three compartments, *anterior, lateral, and posterior*. The posterior compartment is subdivided into superficial, intermediate and deep parts by *superficial and deep transverse fascial septa*.

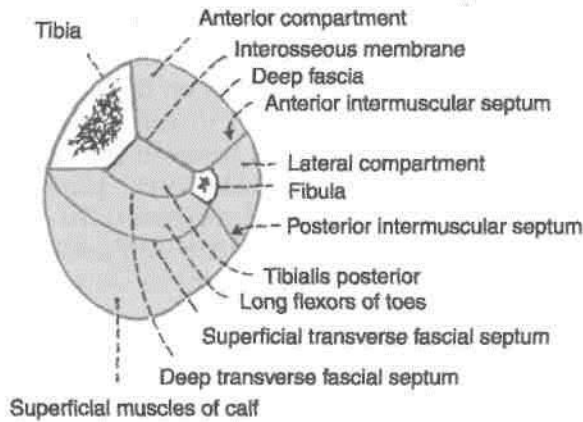

Fig. 8.4: Transverse section through the middle of the leg showing the intermuscular septa and the compartments.

3. Around the ankle, the deep fascia is thickened to form bands called *retinacula*. These are so called because they retain tendons in place. On the front of the ankle there are the *superior and inferior extensor retinacula*. Laterally, there are the *superior and inferior peroneal retinacula*. Posteromedially, there is the *flexor retinaculum*. The extensor retinacula are described below. The peroneal retinacula are considered with the lateral compartment of the leg and the flexor retinaculum with the posterior compartment.

DISSECTION Underlying the superficial fascia is the dense deep fascia of leg. Divide this fascia longitudinally as it stretches between tibia and fibula. Expose the superior extensor retinaculum 5 cm above the ankle joint and the inferior extensor retinaculum in front of the ankle joint.

Surface Marking of Retinacula

1. Superior Extensor Retinaculum

The retinaculum is about 3 cm broad vertically. It is drawn from the anterior border of the triangular subcutaneous area of the fibula to the lower part of the anterior border of the tibia, running medially and slightly upwards (Fig. 8.5).

2. Inferior Extensor Retinaculum

The *stem* is about 1.5 cm broad. It extends from the anterior part of the upper surface of the calcaneum

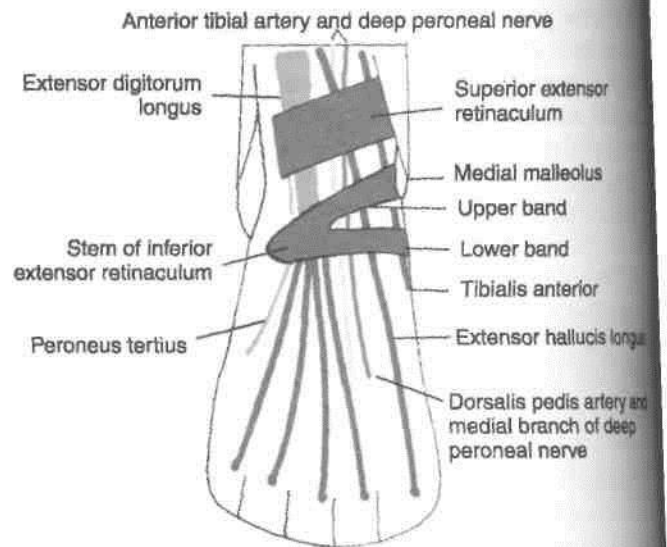

Fig. 8.5: Superior and inferior extensor retinacula of the ankle. Surface view.

to a point medial to the tendon of the extensor digitorum longus on the dorsum of the foot (Fig. 8.5).

The *upper band* is about 1 cm wide, and extends from the medial end of the stem to the anterior border of the medial malleolus.

The *lower band* is also about 1 cm wide. It extends from the medial end of the stem to the medial side of the foot, extending into the sole.

This is a broad band of deep fascia, situated just I above the ankle joint. Vertically, it is about 3.75 cm wide.

Superior Extensor Retinaculum

Attachments

Medially, it is attached to the lower part of the I anterior border of the tibia, and *laterally* to the lower part of the anterior border of the fibula forming the I anterior boundary of the elongated triangular area just above the lateral malleolus (Fig. 8.5).

Inferior Extensor Retinaculum

This is a Y-shaped band of deep fascia, situated in front of the ankle joint and over the posterior part of the dorsum of the foot. The stem of the Y lies laterally, and the upper and lower bands, medially (Fig. 8.6).

Attachments

1. The *stem* is attached to the anterior non-articular part of the superior surface of the calcaneum, in front of the sulcus calcanei.

2. The *upper band* passes upwards and medially, and is attached to the anterior border of the medial malleolus.

3. The *lower band* passes downwards and medially and is attached to the plantar aponeurosis.

The structures passing under cover of the extensor retinacula are as follows (Fig. 8.6).

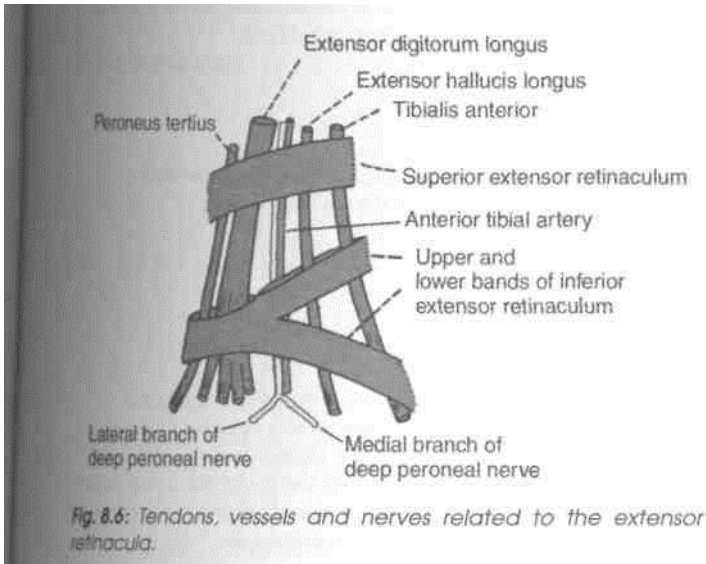

Tendons of muscles of the anterior compartment. From medial to lateral side these are as follows:

1. The tibialis anterior.
2. The extensor hallucis longus.
3. The extensor digitorum longus.
4. The peroneus tertius.

Anterior tibial artery, and the deep peroneal nerve. The artery lies medial to the nerve. Both the nerve and the artery lie between the tendons of the extensor hallucis longus and the extensor digitorum longus.

MUSCLES OF THE ANTERIOR COMPARTMENT OF THE LEG

The muscles of the anterior compartment of the leg are the tibialis anterior, the extensor hallucis longus, the extensor digitorum longus and the peroneus tertius (Fig. 8.7). The attachments of these muscles are given in Table 8.1. Their nerve supply, actions, and some other features are considered below.

Nerve Supply: All muscle of the anterior compartment of the leg are supplied by the deep peroneal nerve (L5, S1).

Actions

1. All muscles of the anterior compartment are dorsiflexors of the foot at the ankle joint.

DISSECTION

Identify the muscles of anterior compartment of leg as these are lying close together on the lateral surface of tibia, adjoining interosseous membrane and medial surface of fibula. Trace their tendons deep to the two retinacula on the dorsum of foot till their insertion. Learn about these muscles from the table given below.

Fig. 8.7: Origin and insertion of the muscles of the anterior compartment of the leg,

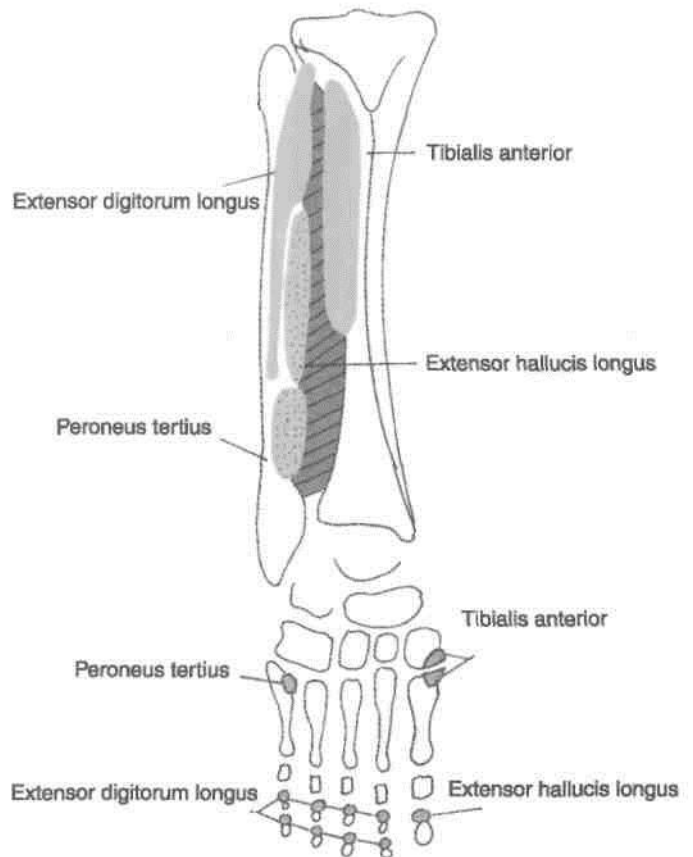

2. The extensor hallucis longus extends the phalanges of the great toe. The phalanges of the remaining toes are extended by the extensor digitorum longus.

3. The tibialis anterior is an invertor of the foot, and keeps the leg vertical while walking on uneven ground.

4. The tibialis anterior plays an important role in maintaining the medial longitudinal arch of the foot. The tibialis anterior and the peroneus longus are inserted on the same bones: The two together form a sling or 'stirrup' beneath the middle of the sole. The presence of this sling keeps the middle of the foot pulled up and prevents flattening of its arches. Figure 8.8 shows how to test the dorsiflexors of the ankle joint.

Table 8.1: Muscles of the anterior compartment of the leg ^ ^7/KJ

Muscles	Origin from	Insertion into
1. <i>Tibialis anterior</i> It has a spindle-shaped belly with multipennate fibres	(a) Lateral condyle of tibia (b) Upper two-thirds or less of the lateral surface of the shaft of the tibia (c) Adjoining part of interosseous membrane	*, Inferomedial surface of the medial cuneiform and the adjoining part of the bass* of the first metatarsal bone
2. Extensor hallucis longus	(a) Posterior half of the middle 2/4 of the medial surface of the shaft of the fibula, medial to the extensor digitorum longus (b) Adjoining part of the interosseous membrane	Dorsal surface of the base of the distal phalanx of the big toe
3. Extensor digitorum longus	(a) Lateral condyle of tibia (b) Whole of upper one-fourth and anterior half of middle 2/4 of the medial surface of the shaft of the fibula (c) Upper part of interosseous membrane	It divides into four tendons for the lateral four toes. Each tendon is joined on the lateral side by a tendon of the extensor digitorum brevis, and forms the dorsal digital expansion. It is inserted on the bases of the middle and distal phalanges
4. Peroneus tertius. It is a separated part of the extensor digitorum longus, and may be regarded as its fifth tendon. It may be absent	(a) Lower one-fourth of the medial surface of the shaft of the fibula (b) Adjoining part of the interosseous membrane	Medial part of the dorsal surface of the base of the fifth metatarsal bone

Note: The above muscles also take origin from the deep surface of the deep fascia, and from adjoining intermuscular septa.

CLINICAL ANATOMY

Paralysis of the muscles of the anterior compartment of the leg results in loss of the power of dorsiflexion of the foot. As a result the foot is plantar flexed. The condition is called *foot drop*. This is usually caused by injury or disease of the common peroneal nerve due to trauma, leprosy or peripheral neuritis.

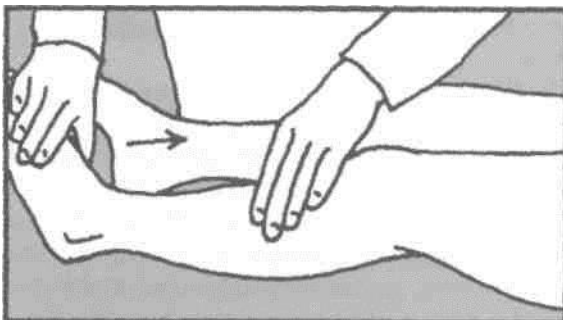

Fig. 8.8: How to test the dorsiflexors of the ankle joint.

ANTERIOR TIBIAL ARTERY

Surface Marking

It is marked by joining the following two points (Fig. 8.9).

- First point:* 2.5 cm below the medial side of the head of the fibula.
- Second point:* midway between the two malleoli, j
The artery passes downwards and slightly medially.

Look for anterior tibial artery and accompanying deep peroneal nerve as these lie on the upper part of interosseous membrane of leg. Study their course, relations and branches.

Introduction

This is the main artery of the anterior compartment] of the leg (Fig. 8.10). The blood supply to the anterior J compartment of the leg is reinforced by the perforating

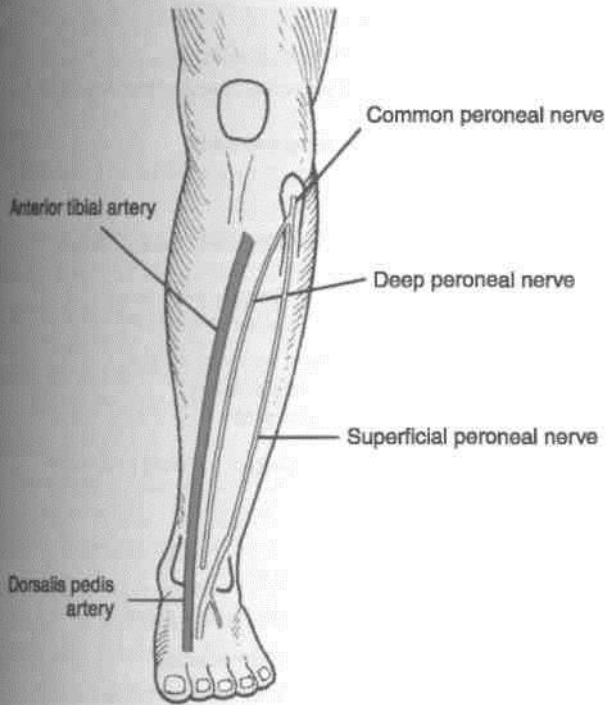

Fig. 8.9: Surface marking of anterior tibial, dorsalis pedis arteries ; deep and superficial peroneal nerves.

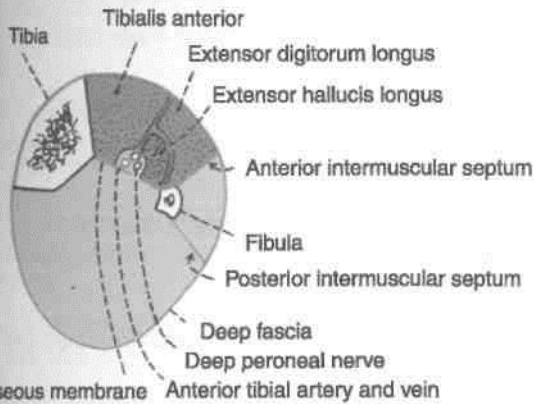

Fig. 8.10: Transverse section through the middle of the leg showing the arrangement of structures in the anterior compartment.

branch of the peroneal artery, the size of which is inversely proportional to that of the anterior tibial.

Origin

The anterior tibial artery is the smaller terminal branch of the popliteal artery.

Course and Relations

It begins on the back of the leg at the lower border of the popliteus, opposite the tibial tuberosity.

It enters the anterior compartment of the leg by passing forwards close to the fibula, through an

opening in the upper part of the interosseous membrane.

In the anterior compartment, it runs vertically downwards to a point midway between the two malleoli where it changes its name to become the dorsalis pedis artery (Figs 8.11, 8.12).

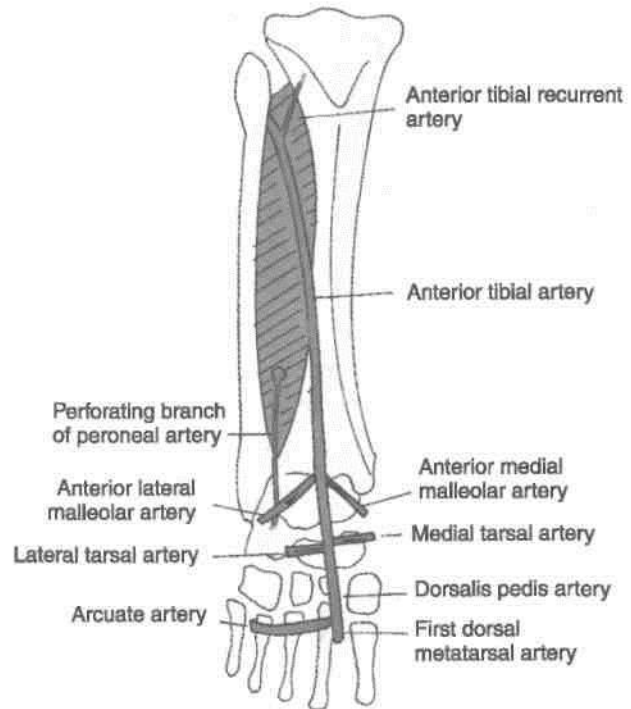

Fig. 8.11: Arteries on the front of the leg and dorsum of the foot.

In the upper one-third of the leg, the artery lies between the tibialis anterior and the extensor digitorum longus; in the middle one-third between the tibialis anterior and the extensor hallucis longus; and in the lower one-third between the extensor hallucis longus and the extensor digitorum longus. In understanding these relations note that the artery is crossed from lateral to medial side by the tendon of the extensor hallucis longus. The artery is accompanied by two venae comitantes. The deep peroneal nerve is lateral to it in its upper and lower thirds, and anterior to it in its middle one-third.

Variations

The anterior tibial artery may be partially or completely replaced by the perforating branch of the peroneal artery and by the perforating branches of the posterior tibial artery.

Branches

1. Muscular branches supply adjacent muscles.

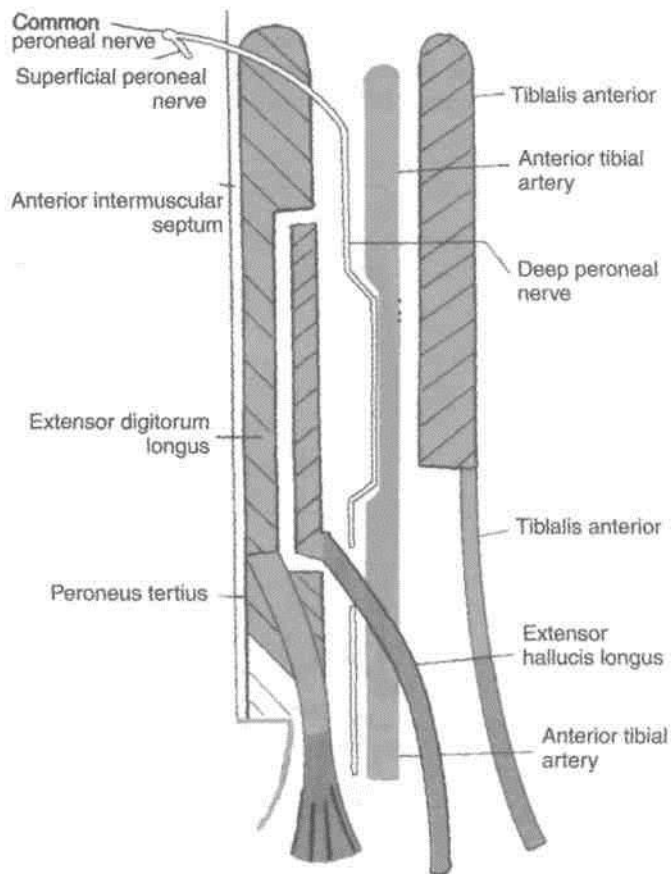

Fig. 8.12: Relations of the anterior tibial artery.

2. *Anastomotic* branches are given to the knee and ankle. The *anterior and posterior tibial recurrent branches* take part in the anastomoses round the knee joint. The *anterior medial malleolar and anterior lateral malleolar branches* take part in the anastomoses round the ankle joint or malleolar networks.

The *lateral malleolar network* lies just below the lateral malleolus. It is formed by: (1) The anterior lateral malleolar branch of the anterior tibial artery; (2) the lateral tarsal branches of the dorsalis pedis artery; (3) the perforating branch of the peroneal artery; (4) the calcanean or terminal branches of the peroneal artery; and (5) twigs from the lateral plantar artery (Fig. 8.13).

The *medial malleolar network* lies just below the medial malleolus. It is formed by: (1) The anterior medial malleolar branch of the anterior tibial artery; (2) the medial tarsal branches of the dorsalis pedis artery; (3) the medial malleolar branches of the posterior tibial artery; (4) the calcanean branches of the posterior tibial artery; and (5) twigs from the medial plantar artery (Fig. 8.14).

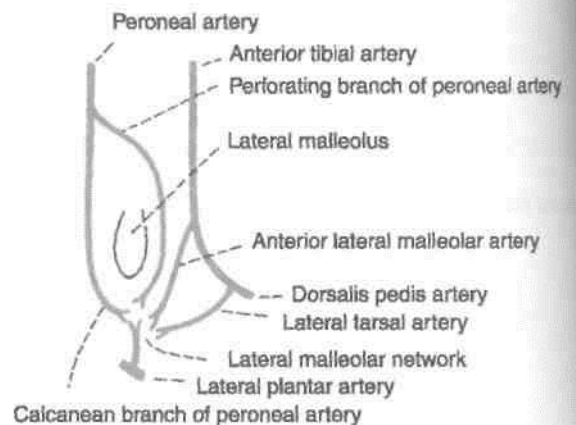

Fig. 8.13: The lateral malleolar network of arteries.

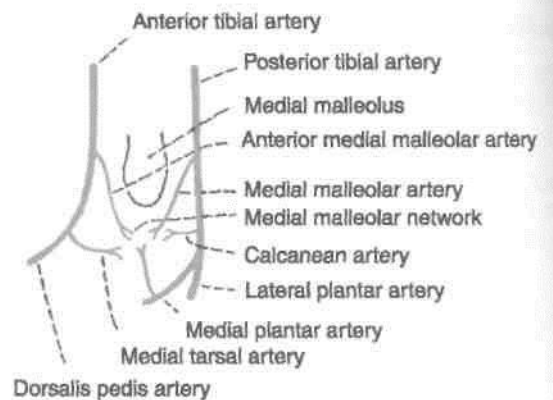

Fig. 8.14: The medial malleolar network of arteries.

DEEP PERONEAL NERVE

Surface Marking

It is marked by joining the following two points (Fig. 8.9).

- First point on the lateral aspect of the neck of the fibula.
- Second point in front of the ankle, midway between the two malleoli.

The nerve lies lateral to the anterior tibial artery in its upper and lower thirds, but anterior to the artery in its middle third.

Introduction

This is the nerve of the anterior compartment of the leg and the dorsum of the foot. It corresponds to the posterior interosseous nerve of the forearm. This is one of the two terminal branches of common peroneal nerve.

I **Course and Relations** : begins on the lateral side of the neck of the fibula, under cover of the upper fibres of the peroneus

musculus. It enters the anterior compartment by piercing the anterior intermuscular septum. It then pierces the extensor digitorum longus and comes to lie next to the anterior tibial artery (Fig. 8.12).

In the leg, it accompanies the anterior tibial artery and has similar relations. The nerve lies lateral to the artery in the upper and lower thirds of the leg, and anterior to the artery in the middle one-third (Fig. 8.12).

The nerve ends on the dorsum of the foot, close to the ankle joint, by dividing into the lateral and medial terminal branches (Fig. 8.6).

The lateral terminal branch turns laterally and ends in a pseudoganglion deep to the extensor digitorum brevis. Branches proceed from the pseudoganglion and supply the extensor digitorum brevis, the tarsal joints, and sometimes the second dorsal interosseous muscle.

The medial terminal branch ends by supplying the skin adjoining the first interdigital cleft, the proximal joints of the big toe, and often the first dorsal interosseous muscle.

Branches and Distribution

Muscular branches supply (i) the muscles of the anterior compartment of the leg (Fig. 8.10); (ii) the extensor digitorum brevis on the dorsum of the foot; and (iii) occasionally the first and second dorsal

A cutaneous branch supplies adjacent sides of the first and second toes.

Articular branches supply the ankle joint, the tarsal joints, and the tarsometatarsal and metatarsophalangeal joints of the big toe.

EXTENSOR DIGITORUM BREVIS

This is a small muscle situated on the lateral part of the dorsum of foot, deep to the tendons of the extensor digitorum longus (Fig. 8.15).

t Origin

The muscle arises from:

- (1) Anterior part of the superior surface of the calcaneum;
- (2) deep surface of the stem of the inferior extensor retinaculum; and
- (3) the interosseous talocalcaneal ligament.

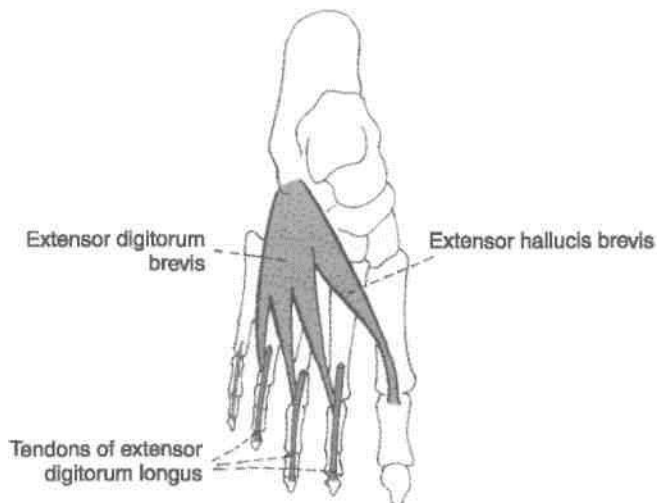

Fig. 8.15: The extensor digitorum brevis.

Insertion

The muscle divides into four tendons for the medial four toes. The medial most part of the muscle, which is distinct, is known as the *extensor hallucis brevis*.

The extensor hallucis brevis is inserted into the dorsal surface of the base of the proximal phalanx of the great toe. The lateral three tendons join the lateral sides of the tendons of the extensor digitorum longus to form the dorsal digital expansion for the second, third and fourth toes.

Nerve Supply

Lateral terminal branch of the deep peroneal nerve.

Actions

1. The extensor hallucis brevis extends the metatarsophalangeal joint of the great toe.
2. The other three tendons extend the metatarsophalangeal and interphalangeal joints of the second, third and fourth toes, particularly in a dorsi-flexed foot.

DISSECTION

Identify the small muscle extensor digitorum brevis situated on the lateral side of dorsum of foot. Its tendons are deep to the tendons of extensor digitorum longus. Its most medial tendon is called extensor hallucis brevis. Dissect the dorsalis pedis artery and its branches on the dorsum of the foot.

**DORSALIS PEDIS ARTERY
(DORSAL ARTERY OF THE FOOT)**

Surface Marking

It is marked by joining the following two points (Fig. 8.9).

- (a) First point is midway between the two malleoli.
- (b) Second point is at the proximal end of the first intermetatarsal space.

Figure 8.16 shows the dorsalis pedis artery being palpated on intermediate cuneiform bone.

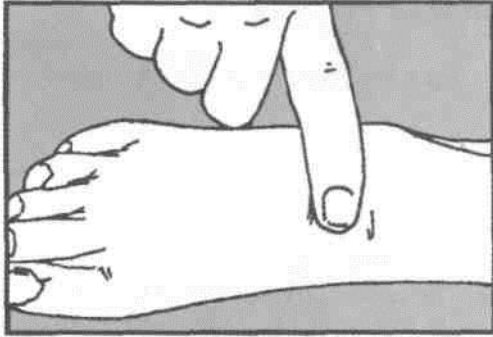

Fig. 8.16: Shows the dorsalis pedis artery being palpated.

of the dorsum of the foot to reach the proximal end of the first intermetatarsal space. Here it dips downwards between the two heads of the first dorsal interosseous I muscle, and ends in the sole by completing the plantar arterial arch (Figs 8.17, 8.18).

Relations

Superficial: (1) Skin, fasciae, and inferior extensor digitorum I retinaculum. (2) Extensor hallucis brevis, which crosses the artery from the lateral to the medial side!

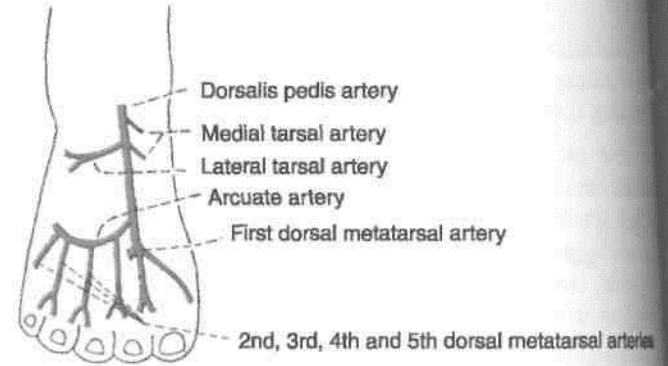

Fig. 8.17: Course of the dorsalis pedis artery on the dorsum of the foot.

Introduction and Origin

This is the chief artery of the dorsum of the foot. It is commonly palpated in patients with vaso-occlusive diseases of the lower limb. It is a continuation of the anterior tibial artery on to the dorsum of the foot.

Course

The artery begins in front of the ankle between the two malleoli. It passes forwards along the medial side

Deep: (1) Capsular ligament of the ankle joint. (2) The talus, navicular and intermediate cuneiform I bones and the ligaments connecting them (Fig. 8.20).

Medial: Extensor hallucis longus.

Lateral: (1) First tendon of the extensor digitorum I longus. (2) The medial terminal branch of the deep I peroneal nerve.

Variations

- 1. The dorsalis pedis artery may be large to compensate for a small lateral plantar artery.

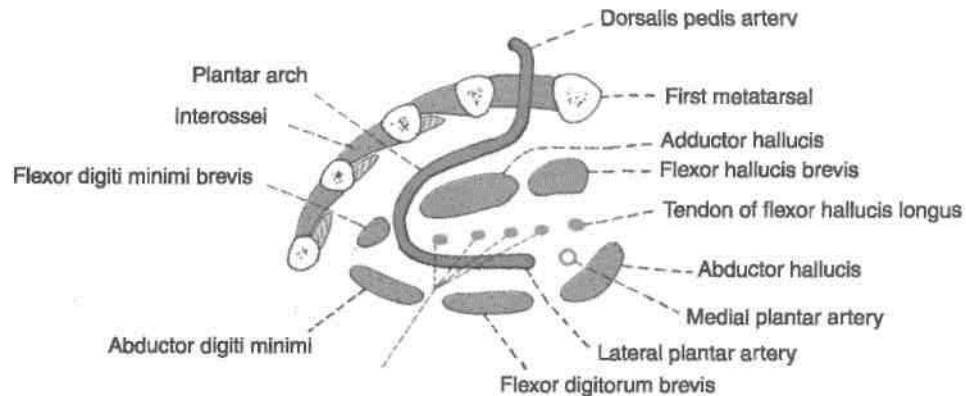

Fig. 8.18: Scheme to show how the dorsalis pedis artery becomes continuous with the plantar arch.

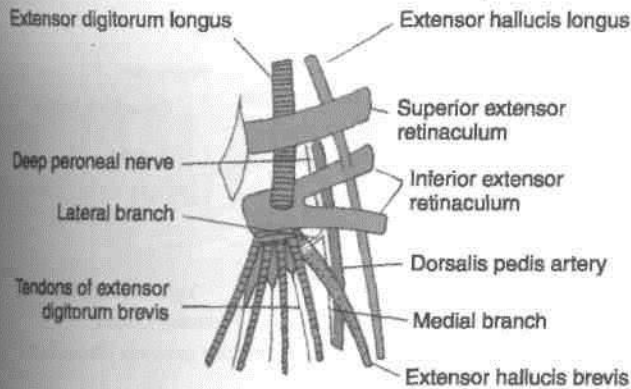

Fig. 8.19: Superficial, medial and lateral relations of the dorsalis pedis artery.

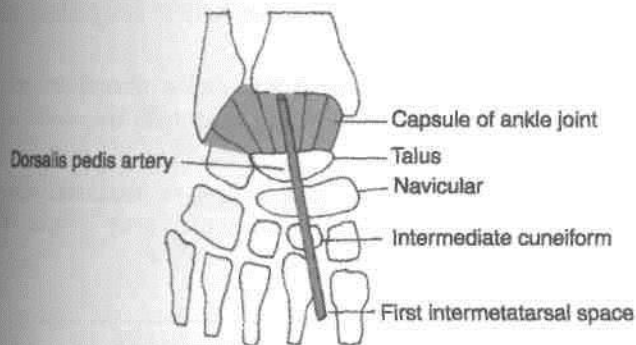

Fig. 8.20: Deep relations of the dorsalis pedis artery.

2. In about 14% of normal subjects, the dorsalis pedis artery may be replaced by the perforating branch of the peroneal artery.

3. The artery may lie laterally.

I Branches

1. The *lateral tarsal artery* is larger than the medial and arises over the navicular bone. It passes deep to the extensor digitorum brevis, supplies this muscle and neighbouring tarsal joints, and ends in the lateral malleolar network (Fig. 8.17).

2. The *medial tarsal branches* are two to three small twigs which join the medial malleolar network.

3. The *arcuate artery* is a large branch that arises opposite the medial cuneiform bone. It runs laterally over the bases of the metatarsal bones, deep to the tendons of the extensor digitorum longus and the extensor digitorum brevis, and ends by anastomosing with the lateral tarsal and lateral plantar arteries. It gives off the *second, third and fourth dorsal metatarsal arteries*, each of which divides into dorsal digital branches for adjoining toes. The dorsal metatarsal arteries are joined by proximal and distal perforating arteries from the sole (see Chapter 10, plantar arch).

4. The *first dorsal metatarsal artery* arises just before the dorsalis pedis artery dips into the sole. It gives a branch to the medial side of the big toe, and divides into dorsal digital branches for adjacent sides of the first and second toes (Fig. 8.17).

CLINICAL ANATOMY

Pulsations of the dorsalis pedis artery are easily felt between the tendons of the extensor hallucis longus and the first tendon of the extensor digitorum longus. It must be remembered, however, that the dorsalis pedis artery is congenitally absent in about 14% of subjects.

LATERAL SIDE OF THE LEG

The lateral or peroneal compartment of the leg is bounded *anteriorly* by the anterior intermuscular septum, *posteriorly* by the posterior intermuscular septum, *medially* by the lateral surface of the fibula, and *laterally* by the deep fascia (Fig. 8.4).

Contents

Muscles: (1) Peroneus longus and (2) peroneus brevis.

Nerve: Superficial peroneal nerve.

Vessels: The arterial supply is derived from the branches of the peroneal artery which reach the lateral compartment by piercing the flexor hallucis longus and the posterior intermuscular septum. The veins drain into the small saphenous vein.

DISSECTION

Reflect the lateral skin flap of leg further laterally till peroneal muscles are seen. Divide the deep fascia longitudinally over the peroneal muscles. Clean the superior and inferior peroneal retinacula situated just above and below the lateral malleolus. Identify the peroneus longus and peroneus brevis muscles. Trace their tendons through the retinacula towards their insertion. Study the deep fascia and peroneal muscles.

PERONEAL RETINACULA

The *superior peroneal retinaculum* is a thickened band of deep fascia situated just behind the lateral malleolus. It holds the peroneal tendons in place against the back of the lateral malleolus. It is attached

anteriorly to the posterior margin of the lateral malleolus, and posteriorly to the lateral surface of the calcaneum and to the superficial transverse fascial septum of the leg (Figs 8.4, 8.21).

The *inferior peroneal retinaculum* is a thickened band of deep fascia situated anteroinferior to the lateral malleolus. Superiorly, it is attached to the anterior part of the superior surface of the calcaneum, where it becomes continuous with the stem of the inferior extensor retinaculum. Inferiorly, it is attached to the lateral surface of the calcaneum. A septum attached to the peroneal tubercle or trochlea divides the space deep to the retinaculum into two parts.

The peroneal retinacula hold the tendons of the peroneus longus and brevis in place. Under the superior retinaculum the two tendons are lodged in a single compartment, and are surrounded by a common synovial sheath. Under the inferior retinaculum each tendon lies in a separate compartment: The tendon of the peroneus brevis in the superior compartment and that of the peroneus longus in the inferior compartment. Here each tendon is enclosed in a separate extension of the synovial sheath (Fig. 8.21).

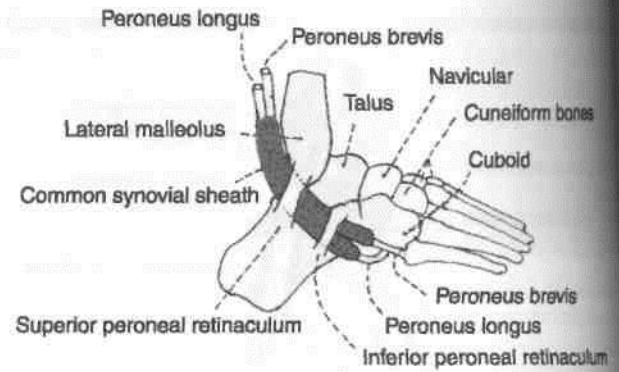

Fig. 8.21: The peroneal retinacula and the synovial sheath of the peroneal tendons.

ments of inversion and eversion help to adapt the fw to uneven ground.

2. Alongwith other invertor muscles present around j the ankle, the peronei help to maintain the stability! of this joint.

3. The peroneus longus helps to maintain lateral longitudinal arch and transverse arches i the foot.

PERONEAL MUSCLES

These are the peroneus longus and the peroneus brevis. Their attachments are given in Table 8.2. Their nerve supply and actions are described below.

Nerve Supply

The peroneal muscles are supplied by the superficial peroneal nerve which is described below.

Actions

1. The peroneus longus and brevis are evertors of the foot when the foot is off the ground. The move-

SUPERFICIAL PERONEAL NERVE

Surface Marking

It is marked by joining the following two points (Fig 8.9).

(a) First point on the lateral aspect of the neck of J the fibula.

(b) Second point on the anterior border of the peroneus longus at the junction of the upper two-thirds and lower one-third of the leg.

At the lower point the nerve pierces the deep fascia and divides into medial and lateral branches.

Table 8.2: The peroneal muscles

Muscle	Origin from	Insertion
1. Peroneus longus It lies superficial to the peroneus brevis (Fig. 8.22)	(a) Head of the fibula, and sometimes the adjoining part of the lateral condyle of the tibia (b) Upper one-third, and posterior half of the middle one-third of the lateral surface of the shaft of the fibula	The tendon passes deep to the peroneal retinacula, runs through a tunnel in the cuboid, and is inserted into (a) the lateral side of the base of the first metatarsal bone and (b) the adjoining part of the medial cuneiform bone. The tendon changes its direction below the lateral malleolus and again on the cuboid bone. A sesamoid is present in the tendon in the latter situation
2. Peroneus brevis Lies deep to the peroneus longus (Figs 8.23, 8.24)	(a) Anterior half of the middle one-third and the lower one-third of the lateral surface of the shaft of fibula (b) Anterior and posterior intermuscular septa of the leg	The tendon passes deep to the peroneal retinacula, and is inserted into the lateral side of the base of the fifth metatarsal bone

les

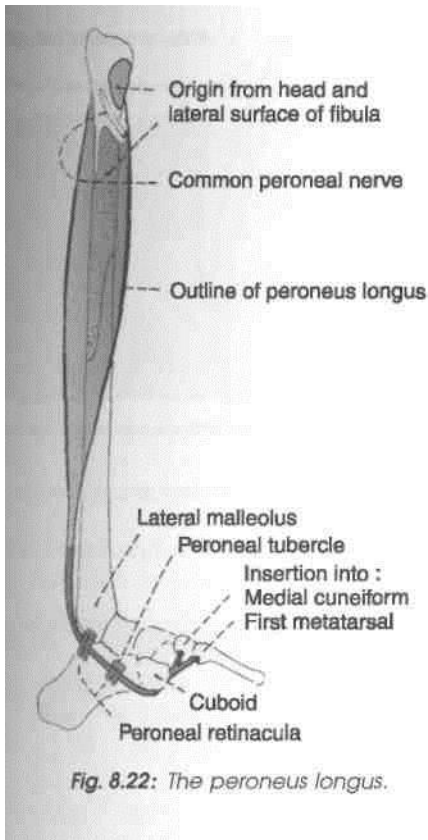

Introduction

This is the main nerve of the lateral compartment of the leg.

Origin

It is a smaller terminal branch of the common peroneal nerve.

I Course and Relations

It begins on the lateral side of the neck of the fibula, under cover of the upper fibres of the peroneus longus.

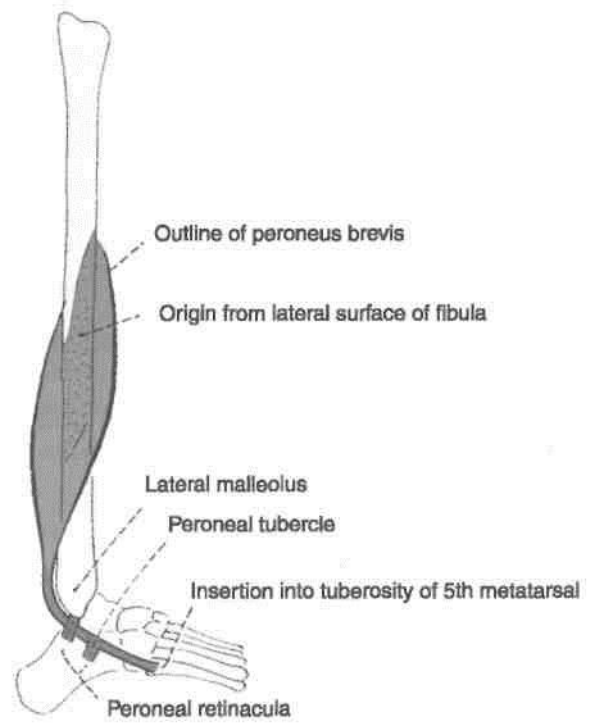

In the upper one-third of the leg, it descends through the substance of the peroneus longus. In the middle one-third, it first descends for a short distance between the peroneus longus and brevis muscles, reaches the anterior border of the peroneus brevis, and then descends in a groove between the peroneus brevis and the extensor digitorum longus under cover of deep fascia.

At the junction of the upper two-thirds and lower one-third of the leg, it pierces the deep fascia to become superficial. It divides into a medial and a lateral branch which descend into the foot.

DISSECTION

Carefully look for common peroneal nerve in relation to the neck of fibula. Superficial peroneal nerve one of the terminal branches of common peroneal nerve supplies both the peroneus longus and brevis muscles and in lower one-third of leg it becomes cutaneous to supply most of the dorsum of foot.

Branches and Distribution

Muscular branches are given off to the peroneus longus and the peroneus brevis.

Cutaneous branches. Through its terminal branches, the superficial peroneal nerve supplies

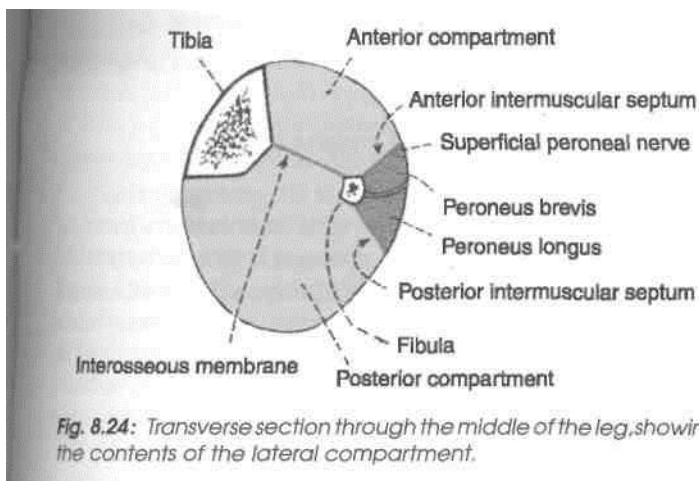

the lower one-third of the lateral side of the leg and the greater part of the dorsum of the foot, except for the territories supplied by the saphenous, sural and deep peroneal nerves (Fig. 8.3).

The *medial branch* crosses the ankle and divides into two dorsal digital nerves — one for the medial side of the big toe, and the other for the adjoining sides of the second and third toes.

The *lateral branch* also divides into two dorsal digital nerves for the adjoining sides of the third and fourth, and fourth and fifth toes.

Communicating branches. The medial branch communicates with the saphenous and deep peroneal nerves and the lateral branch with the sural nerve.

MEDIAL SIDE OF LEG

Medial side of the leg is formed by the medial surface of the shaft of tibia. The greater part of this surface is subcutaneous and is covered only by the skin and superficial fascia. In the upper part, however, the surface provides attachment to tibial collateral ligament near the medial border, and provides insertion to sartorius, gracilis and semitendinosus in front of the ligament, all of which are covered by a thin layer of deep fascia. The great saphenous vein and the saphenous nerve lie in the superficial fascia as they cross the lower one-third of this surface.

1. The skin, fasciae and periosteum on this surface are supplied by saphenous nerve.

2. The *tibial collateral ligament*, morphologically, represents degenerated part of the tendon of adductor magnus. Partly it covers the insertion of semi-membranosus, and is itself crossed superficially by the tendons of sartorius, gracilis and semitendinosus, with anserine bursa around them.

3. *Guy ropes.* The three muscles inserted into the upper part of the medial surface of tibia represent one muscle from each of the three compartments of thigh, corresponding to the three elements of the hip bone. *Sartorius* belongs to anterior compartment of thigh, and is supplied by the nerve of ilium or femoral nerve; *gracilis* belongs to medial compartment of thigh, and is supplied by the nerve of pubis or obturator nerve; and *semitendinosus* belongs to posterior compartment of thigh, and is supplied by the nerve of ischium or sciatic nerve. These three muscles are anchored below at one point, and spread out above to span the pelvis, like three strings of a tent. From this arrangement it appears that they act as "guy ropes", to stabilize the bony pelvis on the femur (Fig. 8.25).

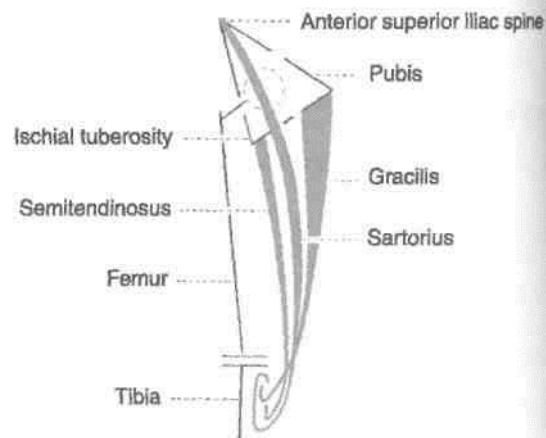

Fig. 8.25: Sartorius, gracilis and semitendinosus form the tripod for the tent of pelvis.

Identify the three tendons of a tripod formed by sartorius, gracilis and semitendinosus to their insertion on the upper medial surface of tibia. Behind these tendons is present the tibial collateral ligament of knee joint. The great saphenous vein is visualised on the lower one-third of tibia. Study these structures.

4. *Anserine bursa.* This is a large, complicated bursa, with several diverticula. It separates the tendons of sartorius, gracilis and semitendinosus at their insertion from one another, from the bony surface of tibia, and from the tibial collateral ligament (Fig. 8.26).

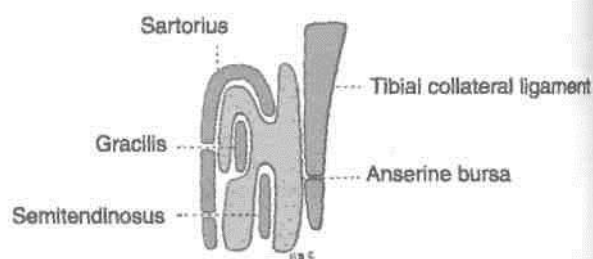

Fig. 8.26: The anserine bursa.

5. The *great saphenous vein* ascends in front of the medial malleolus, and crosses lower one-third of the medial surface of tibia obliquely, with a backward inclination. The saphenous nerve runs downwards just in front of the great saphenous vein. The vein is accompanied by lymphatics from the foot, which drain into the vertical group of superficial inguinal lymph nodes.

Back of Leg

The short saphenous vein starts on the lateral side of the foot and ascends up on the back of leg to end in the popliteal vein. The back of leg contains superficial and deep muscles with tibial nerve and posterior tibial vessels. The superficial muscles get inserted into the strongest tendon of the body — the tendocalcaneus. Out of these the soleus is called the "peripheral heart". So there are two peripheral hearts and one central heart in the human body. The "peripheral heart" from each calf pumps only venous blood towards the heart, while the "central heart" receives venous blood, gets it oxygenated and pumps it to the whole body. Thus the peripheral heart is a "half hearted heart". Out of the four deep muscles, the popliteus acts as the key of the locked knee joint. The three pass down between the medial malleolus and calcaneum where these are retained in position by the single flexor retinaculum to reach the sole of the foot. These three muscles cause plantar flexion at the ankle joint. Tibialis posterior like tibialis anterior in addition causes inversion as well.

Introduction

The back or posterior compartment of the leg is also called the calf, corresponds to the front of forearm. This is the bulkiest of the three compartments of leg, because of the powerful antigravity superficial muscles, e.g. gastrocnemius, soleus, are quite large in size, which have to raise the heel during walking. These muscles are inserted into the heel. The deeper muscles cross the ankle medially to enter the sole. Corresponding to the two bones of the leg, there are two arteries, the posterior tibial and peroneal, but there is only one nerve, the tibial, which represents both the median and ulnar nerves of the forearm.

SUPERFICIAL FASCIA

The superficial fascia of the back of the leg contains:

(1) The small and great saphenous veins and their

tributaries, (2) several cutaneous nerves, and (3) the medial and lateral calcaneal arteries.

Give a horizontal incision in the skin about 6 cm above the heel. Carry this incision along the lateral and medial borders of the leg. Reflect whole skin of back of leg distally. Identify the structures, e.g. great and small saphenous veins, medial and lateral calcaneal arteries, veins and nerves in the

cm n^rfi nia 1 fa arⁱa

Small or Short Saphenous Vein

The vein is formed on the dorsum of the foot by the union of the lateral end of the dorsal venous arch with the lateral marginal vein (Fig. 9.1). It enters the back of the leg by passing behind the lateral malleolus. In the leg, it ascends lateral to the tendocalcaneus, and then along the middle line of the calf, to the lower part of the popliteal fossa. Here it pierces the deep fascia and opens into the popliteal vein. It drains the lateral border of the foot, the heel, and the back of the leg. It is connected with the great saphenous and with the deep veins, and is accompanied by the sural nerve (also see Chapters 8 and 11).

Great or Long Saphenous Vein

This vein begins on the dorsum of the foot by union of the medial end of the dorsal venous arch with the medial marginal vein (Figs 8.2, 3.5). It ascends in front of the medial malleolus. In the lower one-third of the leg, it passes obliquely across the medial surface of the tibia. In the upper two-thirds of the leg, the vein ascends along the medial border of the tibia, to the posteromedial side of the knee. It is accompanied by the saphenous nerve (also see Chapter 3).

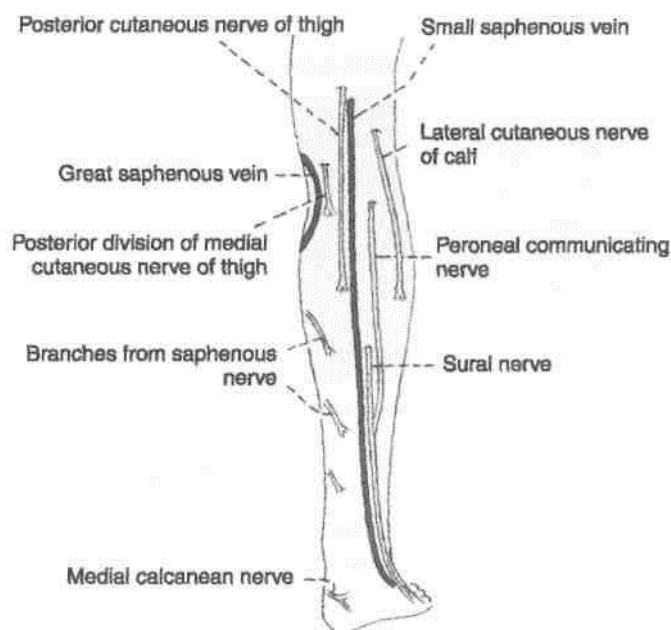

Fig. 9.1: Superficial veins and cutaneous nerves of the back of the leg and the heel.

Cutaneous Nerves

The skin of the calf can be divided into three vertical areas, medial, central and lateral (Fig. 9.2). Roughly there are two nerves for each area, with an additional nerve for the heel. The medial area is supplied by the saphenous nerve and by the posterior branch of the medial cutaneous nerve of the thigh; the central area by the posterior cutaneous nerve of the thigh and by

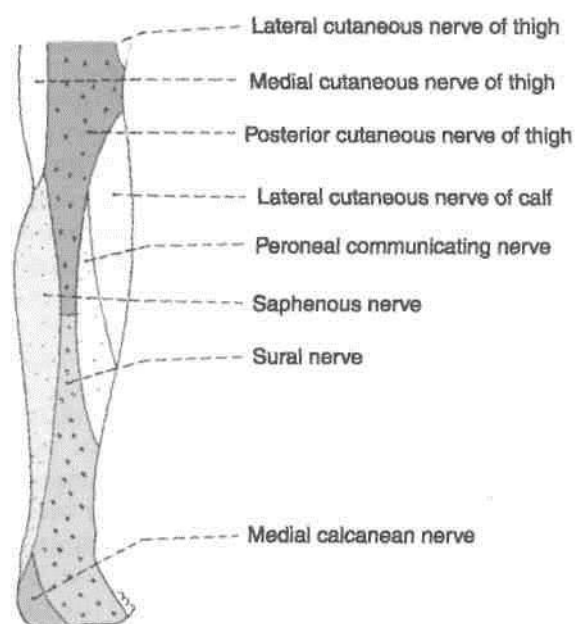

Fig. 9.2: Areas of cutaneous innervation of the back of the leg and the heel.

the sural nerve; the lateral area by the lateral cutaneous nerve of the calf and (he peroneal communicating nerve. The lower part of the lateral area is supplied by the sural nerve. The heel I supplied by the medial calcaneal branches of ■ tibial nerve.

(1) The *saphenous nerve* (L3, L4) is a branch **off** posterior division of the femoral nerve. It arises in **til** femoral triangle. It pierces the deep fascia on **til** medial side of the knee between the sartorius anil the gracilis, and descends close to the great saphenous vein, either in front or behind **it**.I supplies the skin of most of the medial area of theJ and the medial border of the foot up to the ball of tm big toe.

(2) The *posterior division of the medial cutaneU nerve of the thigh* (L2, L3) pierces the deep fascial little above the knee behind the sartorius and great saphenous vein. It supplies the skin of the uppen most part of the medial area of the calf.

(3) The *posterior cutaneous nerve of the thigh* (Sfl S2, S3) is a branch of the sacral plexus. It pierces the! deep fascia over the middle of the popliteal fossa, anil descends along with the small saphenous vein, **tol** supply the skin of the upper half of the central area! of the calf.

(4) The *sural nerve* (L5, SI, S2) is a branch of the! tibial nerve in the popliteal fossa. It descends between! the two heads of the gastrocnemius, and pierces the! deep fascia in the middle of the leg. It accompanies! the small saphenous vein. It is joined by the peroneal! communicating nerve about 5 cm above the fieefl After passing behind the lateral malleolus, the nerve! runs forwards along the lateral border of the foot! and ends at the lateral side of the little toe. It supplieH the skin of the lower half of the central area and the! lower one-third of the lateral area of the calf; and also I over the lateral border of the foot up to the tip of the I little toe.

(5) The *lateral cutaneous nerve of the calf*(\A, L5, I SI) is a branch of the common peroneal nerve in the I popliteal fossa. It pierces the deep fascia over tin lateral head of the gastrocnemius, and supplies thj skin of the upper two-thirds of the lateral area of the leg (both in front and behind).

(6) The *peroneal or sural communicating nerve* (L5, SI, S2) is a branch of the common peroneal nerve, often in common with the lateral cutaneous nerve of the calf. I pierces the deep fascia about 2.5 cm below the lateral head of the gastrocnemius, and descends to join the sural nerve about 5 cm above the heel. Before joining the latter it supplies the skin of the lateral area of the calf.

(7) The *medial calcaneal branches* (SI, S2) of the tibial nerve perforate the flexor retinaculum and

the skin of the heel and the medial side of the foot.

boundaries of the posterior compartment of the leg follows.

Proximally: Posterior surfaces of: (1) Tibia, (2) the interosseous membrane, (3) the fibula, and (4) the posterior intermuscular septum. *Posteriorly*: Deep fascia of the leg. The posterior compartment is subdivided into three parts — superficial, middle

Boundaries and Subdivisions of Posterior Compartment
 and deep, by two longitudinal septa.

The *superficial transverse fascial septum* (Fig. 8.4) separates the superficial and deep muscles of the back of the leg, and encloses the posterior tibial vessels and tibial nerve. It is attached (a) *above*, to the soleal line of the tibia and the back of the fibula; (b) *below*, it becomes continuous with the flexor and superior peroneal tibia; (c) *medially*, it is attached to the medial border of the tibia; and (d) *laterally*, to the posterior border of the fibula.

The deep transverse *fascial septum* separates the deep posterior from the long flexors of the toes.

Attachments: (a) *above*, it blends with the interosseous membrane; (b) *below*, it blends with the superficial fascial septum; (c) *medially*, it is attached to the vertical ridge on the posterior surface of the tibia; and (d) *laterally*, to the medial crest of the fibula.

Flexor Retinaculum

Surface Marking

It is about 2.5 cm broad, and extends from the posterior border medial malleolus to the medial side of the heel, running downwards and backwards.

This is a thickened band of deep fascia on the medial side of the ankle. It is formed chiefly by the lower part of the superficial transverse fascial septum, and partly by the investing deep fascia. It retains the tendons, vessels and nerves in position as they pass from the back of the leg to the sole of the foot (Figs 9.3, 9.4).

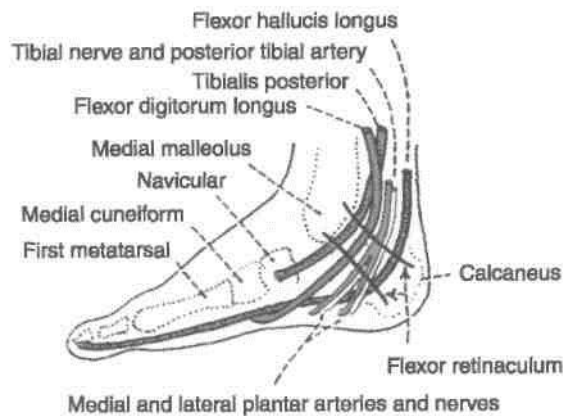

Fig. 9.3: Flexor retinaculum of the ankle, and the structures passing deep to it.

DISSECTION

Incise the deep fascia vertically and reflect it. Define the flexor retinaculum posteroinferior to the medial malleolus and identify the tendons enclosed in synovial sheaths passing deep to it. Identify the medial and lateral bellies of gastrocnemius muscle. Cut the medial belly 5 cm

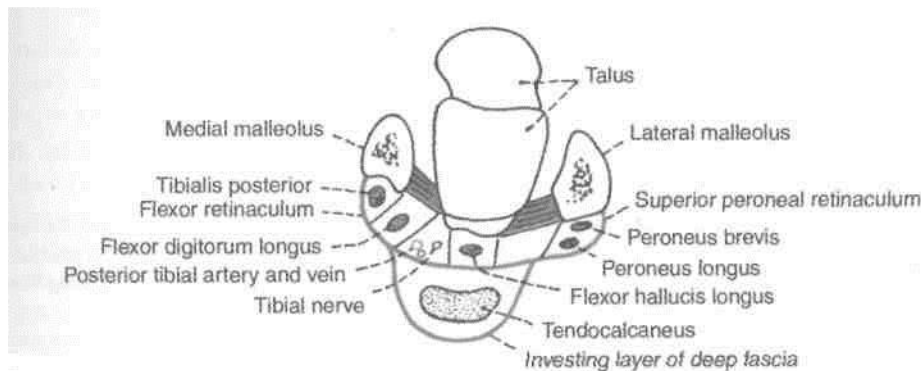

Fig. 9.4: Transverse section through the ankle showing the flexor retinaculum, the superior peroneal retinaculum, and related structures.

distal to the origin. Reflect it laterally to locate the popliteal vessels and tibial nerve. Identify plantaris muscle with its longest tendon situated posteromedial to lateral head to gastrocnemius. Reflect the lateral head of gastrocnemius 5 cm distal to its origin. Both the bellies now can be turned distally. Deep to gastrocnemius, expose the strong soleus muscle. The popliteal vessels and tibial nerve pass deep or anterior to the fibrous arch between the upper parts of the two leg bones.

Some important facts about the retinaculum are as follows.

1. Attachments

The flexor retinaculum is attached *anteriorly* to the posterior border and tip of the medial malleolus and *posteriorly* and *laterally* to the medial tubercle of the calcaneum.

Septa pass from the retinaculum to *the* underlying bone and divide the space deep to the retinaculum into four compartments.

2. Structures Passing Deep to the Retinaculum

These are from medial to lateral side, (a) The tendon of the tibialis posterior; (b) the tendon of the flexor digitorum longus; (c) the posterior tibial artery and its terminal branches, along with the accompanying veins; (d) the tibial nerve and its terminal branches; and (e) the tendon of the flexor hallucis longus. Each tendon occupies a separate compartment which is lined by a synovial sheath. The nerve and artery share a common compartment.

3. The lower part of the deep surface of the flexor retinaculum gives origin to the greater part of the I abductor hallucis muscle.

4. Near the calcaneum, the retinaculum is pierced by the medial calcanean vessels and nerves.

SUPERFICIAL MUSCLES OF THE POSTERIOR COMPARTMENT OF THE LEG

The muscles of the back of leg are classified into two groups — superficial and deep. The superficial muscles are the gastrocnemius, the soleus, and the plantaris. The attachments of these muscles are described in Table 9.1. Their nerve supply, actions, and other features are as follows.

Table 9.1: Superficial muscles of the back of the leg

Muscles	Origin	Insertion
1. <i>Gastrocnemius</i> This is a large powerful muscle. It has two heads, medial and lateral. It lies superficial to the soleus. The two heads of the gastrocnemius, and the soleus, are together referred to as the gastrosoleus or the triceps surae (Figs 9.5, 9.6)	A. The medial head is larger than the lateral. It arises by a broad flat tendon from: (a) the posterosuperior depression on the medial condyle of the femur, behind the adductor tubercle; (b) the adjoining raised area on the popliteal surface of the femur; and (c) the capsule of the knee joint B. The lateral head arises by a broad flat tendon from: (a) the lateral surface of the lateral condyle of the femur; (b) the lateral supracondylar line; and (c) the capsule of the knee joint	The tendon of this muscle fuses with the tendon of the soleus to form the tendocalcaneus or Achilles, which is inserted into the middle one-third of the posterior surface of the calcaneum
2. <i>Soleus</i> It is a sole-shaped multipennate muscle, which lies deep to the gastrocnemius (Fig. 9.5)	It has a dome-shaped origin from: a. The fibula: back of head, and upper one-fourth of the posterior surface of the shaft b. Tibia: soleal line and middle one-third of the medial border of the shaft c. The tendinous soleal arch that stretches between the tibia and the fibula	See gastrocnemius
3. <i>Plantaris</i> It is vestigial in human beings. It has a short belly and a long tendon	a. Lower part of the lateral supracondylar line of the femur b. Oblique popliteal ligament	The tendon is thin and long. It lies between the gastrocnemius and the soleus, crossing from lateral to medial side It is inserted on the posterior surface of the calcaneum, medial to the tendocalcaneus. Plantar aponeurosis is the estranged part of the plantaris

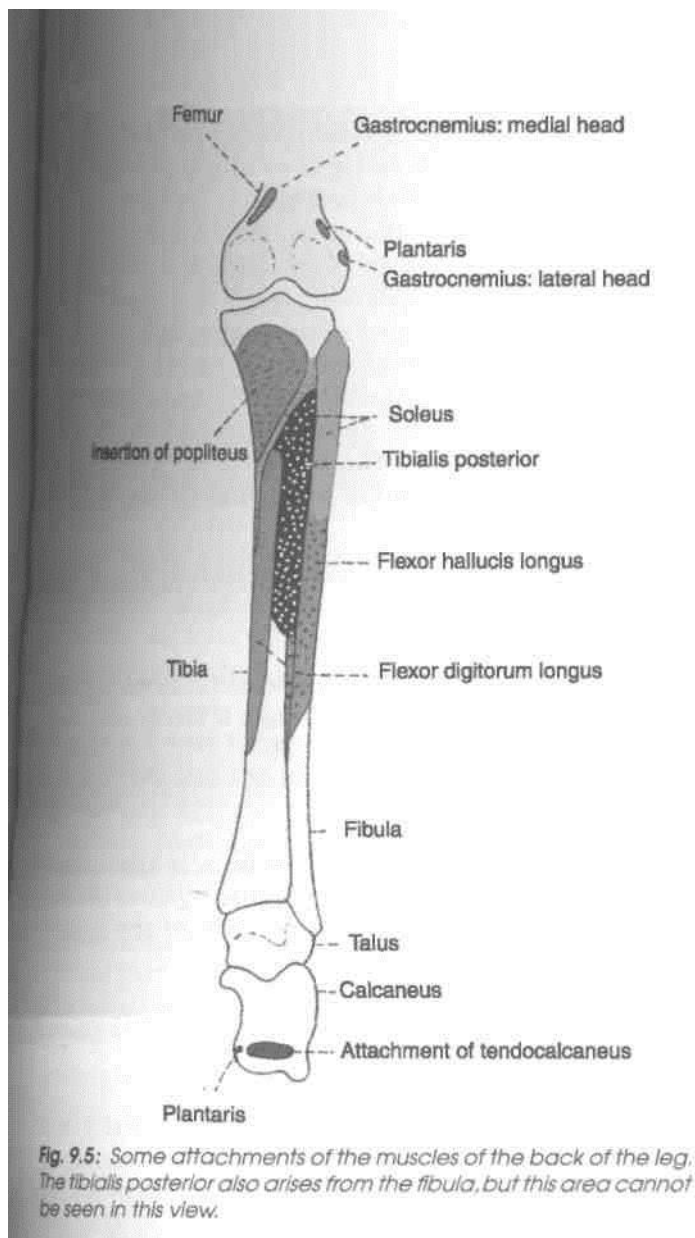

The plantaris is a rudimentary muscle, and is accessory to the gastrocnemius. Its functional importance is negligible.

Additional Points of Interest

1. The large size of the gastrosoleus is a human character, and is directly related to the adoption of an erect posture, and to the bipedal gait of man. These muscles are involved in pseudo-hypertrophy muscular dystrophy. Soleus is homologous with flexor digitorum superficialis of the front of forearm.
2. From an evolutionary point of view the long plantar ligament is the divorced tendon of the gastrocnemius; and the flexor digitorum brevis is the divorced distal part of the soleus.
3. A small sesamoid called the fabella is present in the tendon of origin of the lateral head of the gastrocnemius.
4. A bursa, Brodie's bursa, lies deep to the medial head of the gastrocnemius. The bursa is also deep to the semimembranosus and may communicate with the cavity of the knee joint.
5. The muscles of the calf play an important role in circulation. Contractions of these muscles help in the venous return from the lower limb. The soleus is

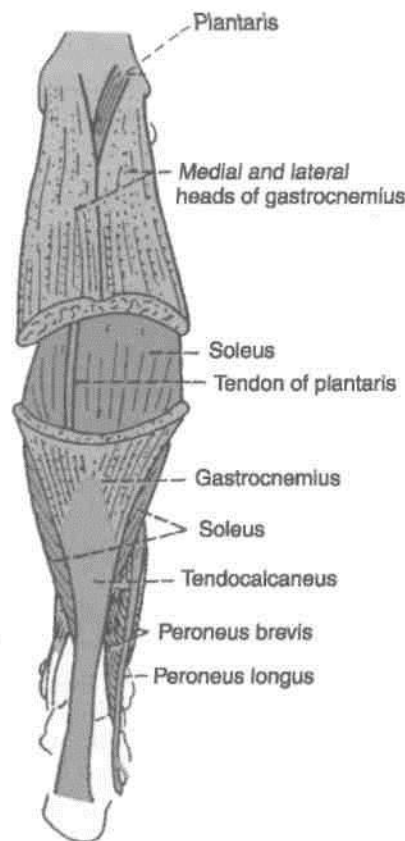

Fig. 9.6: Superficial muscles of the back of the leg.

I Nerve Supply

I All the superficial muscles of the back of the leg are supplied by the tibial nerve (SI, S2).

/ 1. The gastrocnemius and soleus are strong plantar flexors of the foot, at the ankle joint. The gastrocnemius I is also a flexor of the knee. \

Plantar flexion, produced by the gastrocnemius and the soleus, is very important in walking and running. The soleus is more powerful than the gastrocnemius, but the latter is faster acting. In walking, the soleus overcomes the inertia of the body weight, like the bottom gear of a car. When movement is under way, the quicker acting gastrocnemius increases the speed like the top gear of a car. Soleus is chiefly a postural muscle, to steady the leg on the

[foot.

particularly important in this respect. There are large, valveless, venous sinuses in its substance. When the muscle contracts the blood in these sinuses is pumped out. When it relaxes, it sucks the blood from the superficial veins through the perforators. The soleus is, therefore, sometimes called the *peripheral heart*.

6. The *tendocalcaneus* is the thickest and strongest tendon of the body. It is about 15 cm long. It begins near the middle of the leg, but its anterior surface receives fleshy fibres of the soleus almost up to its lower end. It is narrow and thick in the middle, and expanded at both ends.

7. Tendocalcaneus is also known as tendo-Achilles. According to a Greek legend, Achilles was an irresistible and invincible warrior. His mother, the seagoddess, had dipped him in the underground river, Styx. No weapon could harm the body which had been covered by the waters of Styx. But the warrior was ultimately killed in the war of Trojans, by the arrows hitting his vulnerable heel which was the only unprotected part of his body. His mother had held him by one heel, and the water over this heel had not flowed.

DEEP MUSCLES OF THE POSTERIOR COMPARTMENT OF THE LEG

The deep muscles of the back of the leg are the popliteus, the flexor digitorum longus, the flexor hallucis longus, and the tibialis posterior. They are described below.

Once the soleus has been studied, separate it from its attachment on tibia and reflect it laterally. Look for a number of deep veins which emerge from this muscle. Identify popliteus, situated above the soleus muscle. Deep to soleus is the first intermuscular septum. Incise this septum vertically to reach the long flexors of the toes, e.g. flexor hallucis longus laterally and flexor digitorum longus medially. Trace these tendons till the flexor retinaculum. Turn the flexor hallucis longus laterally and expose the second intermuscular septum. Divide this septum to reveal the deepest muscle of the posterior compartment of leg, e.g. tibialis posterior. Trace its tendon also till flexor retinaculum. Study these deep muscles. Clean the lowest part of popliteal vessels and trace its two terminal branches, anterior tibial into anterior compartment and posterior tibial into the posterior compartment of leg. Identify posterior tibial vessels

and tibial nerve in fibrofatty tissue between two long flexors of the leg deep to the first intermuscular septum. Peroneal vessels are identified in the connective tissue of the second intermuscular septum. Study their origin, course and branches from the following text.

The nerve to popliteus deserves special mention. Being a branch of tibial nerve it descends over popliteus to reach its distal border. There it supplies the muscle after winding around its distal border. It also supplies a branch to tibialis posterior muscle, both tibiofibular joints and interosseous membrane.

The Popliteus

This is a flat, triangular muscle, confined to the uppermost part of the leg. Its origin is tendinous, and its insertion is fleshy (Fig. 9.7).

Origin

The origin is intracapsular. The muscle arises from the anterior part of the popliteal groove on the lateral surface of the lateral condyle of the femur; it

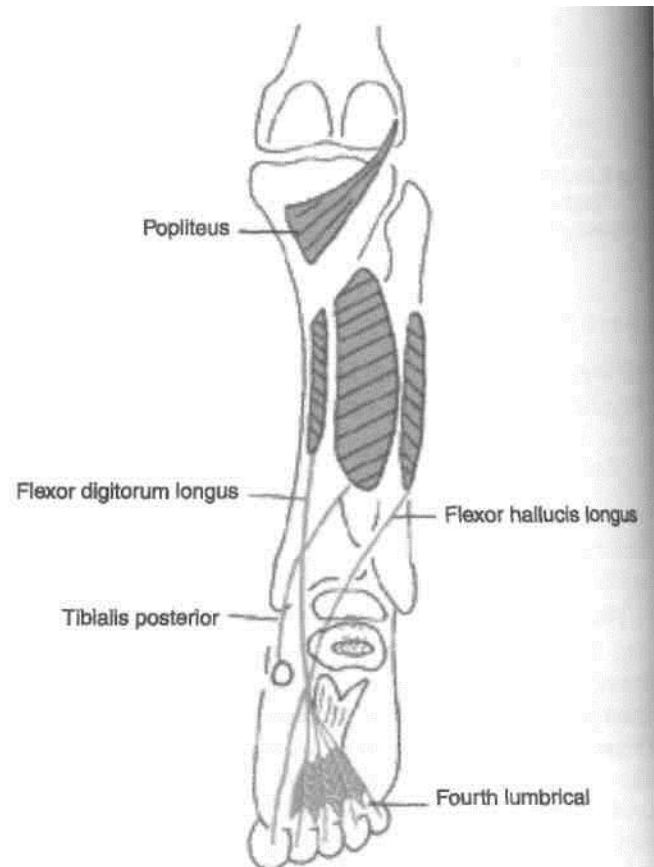

Fig. 9.7: Deep muscles of the back of the leg.

(b) the arcuate popliteal ligament; and (c) the outer margin of the lateral meniscus of the knee joint.

Insertion

The muscle is inserted on the posterior surface of the tibia, into the medial two-thirds of the triangular area above the soleal line (Fig. 9.7).

Nerve Supply

Tibial nerve (read the last para of dissection).

Actions

(a) The popliteus rotates the femur laterally during the initial stages of flexion of the knee and thus *unlocks* the knee joint.

(b) It flexes the knee joint.

(c) It retracts the lateral meniscus, and thus prevents it from being crushed between the condyles of the tibia and the femur.

^Flexor Digitorum Longus

Origin

The muscle arises from the upper two-thirds of the medial part of the posterior surface of the tibia below the soleal line (Fig. 9.8).

Insertion

The muscle ends in a tendon which divides into four slips, one for each of the lateral four toes. Each slip is attached to the plantar surface of the distal phalanx of the digit concerned.

Important Relationships of the Tendon

(a) The tendon crosses the tibialis posterior in the lower part of the leg. It passes deep to the flexor

retinaculum to enter the sole of the foot. Here it crosses the tendon of the flexor hallucis longus.

(b) The tendon receives the insertion of the flexor digitorum accessorius.

(c) The slips for the digits give origin to the four lumbrical muscles.

Nerve Supply

Tibial nerve.

Actions

1. The primary action of flexor digitorum longus is to cause flexion of the lateral four toes. It enters the sole from medial side. Flexor digitorum accessorius gets inserted into the lateral aspect of the tendon. So the toes get flexed in the line of respective toe by the simultaneous contraction of the two muscles.

2. It also causes plantar flexion of the ankle.

3. It helps in maintenance of the medial longitudinal arch of the foot.

4. It stabilises the lateral four toes during walking.

The Flexor Hallucis Longus

Origin

The muscle arises from the following structures.

(a) The lower three-fourths of the posterior surface of the fibula, except the lowest 2.5 cm (Fig. 9.5).

(b) The interosseous membrane.

Insertion

The muscle is inserted into the plantar surface of the base of the distal phalanx of the great toe (Fig. 9.3).

Important Relationships of the Tendon

The tendon runs across the lower part of the posterior surface of the tibia. Reaching the calcaneus it turns

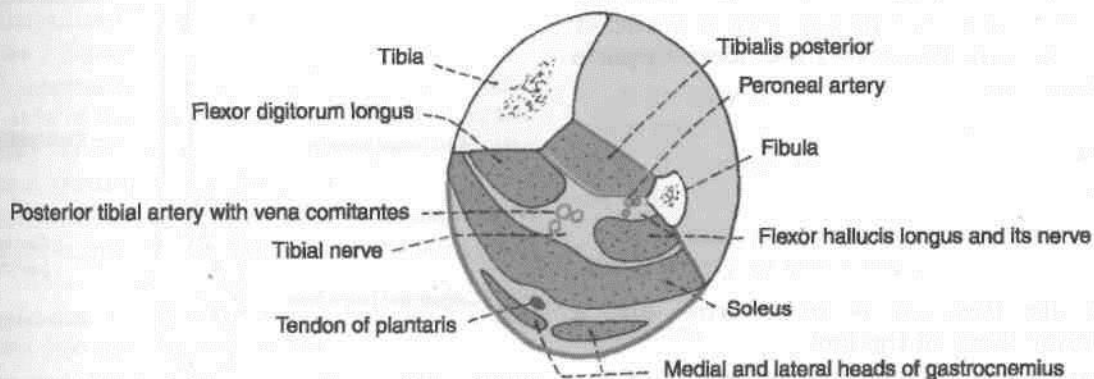

Fig. 9.8: Transverse section through the middle of the leg showing the arrangement of structures in the posterior compartment.

forwards below the sustentaculum tali which serves as a pulley for it. As the tendon lies on the medial side of the calcaneum, it runs deep to the flexor retinaculum and is surrounded by a synovial sheath. The tendon then runs forwards in the sole when it is crossed by the tendon of the flexor digitorum longus.

Nerve Supply

Tibial nerve.

Actions

1. It is a plantar flexor of the great toe.
2. It also helps in plantar flexion of the ankle.
3. It stabilizes the great toe in walking.
4. It helps to maintain the medial longitudinal arch of the foot.

The Tibialis Posterior

This is the deepest muscle on the back of the leg (Fig. 9.7).

Origin

The muscle arises from the following.

- (a) The upper two-thirds of the lateral part of the posterior surface of the tibia, below the soleal line.
- (b) The posterior surface of the fibula in front of the medial crest.
- (c) The posterior surface of the interosseous membrane.

Insertion

The tibialis posterior is inserted chiefly into the tuberosity on the navicular bone. The tendon also gives off slips to all tarsal bones except the talus, and to the second, third and fourth metatarsal bones (Fig. 13.9).

Important Relationships of the Tendon

The tendon passes behind the medial malleolus, grooving it. The tendon then passes deep to the flexor retinaculum. The terminal part of the tendon supports the spring ligament.

Nerve Supply

Tibial nerve.

Actions

1. The tibialis posterior is an *invertor*, and a powerful *plantar flexor* of the foot.
2. It is an important factor in maintaining the medial and transverse arches of the foot.

The calf muscles are tested by plantar flexing the foot and feeling the contraction of the muscles (J 9.9).



Fig. 9.9: Testing the deep muscles of the calf.

POSTERIOR TIBIAL ARTERY

Surface Marking

It is marked by joining the following two points I (Fig. 6.5).

- (a) *First point*: on the midline of the back of the calf I at the level of the tibial tuberosity.
- (b) *Second point*: midway between the medial I malleolus and the tendocalcaneus.

This is the larger terminal branch of the popliteal I artery. Apart from the back of the leg, its branches I also supply the lateral compartment of the leg and I the sole of the foot (Fig. 9.10).

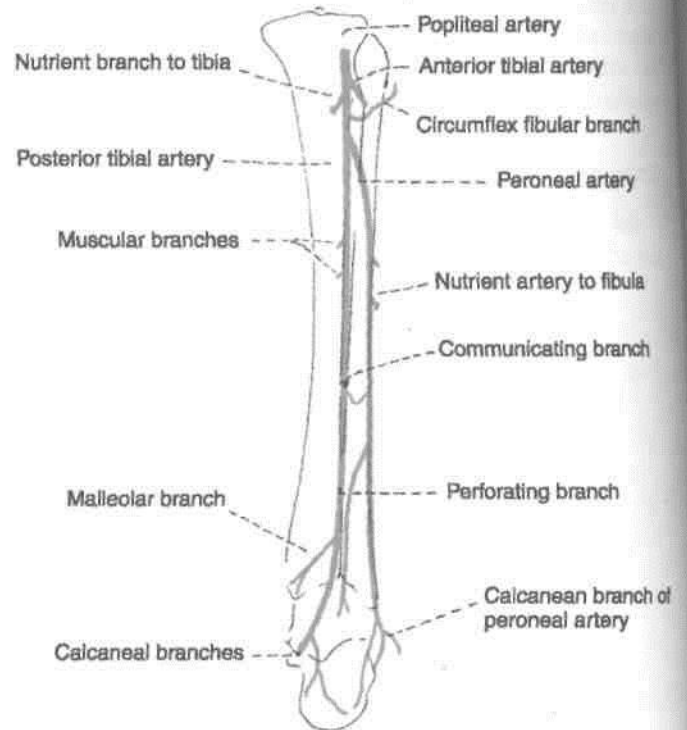

Fig. 9.10: Course of the posterior tibial and peroneal arteries.

1 Beginning and Course

It begins at the lower border of the popliteus, between the tibia and the fibula, deep to the gastrocnemius.

It enters the back of leg by passing deep to the tendinous arch of the soleus.

In the leg, it runs downwards and slightly medially, to reach the posteromedial side of the ankle, midway between the medial malleolus and the medial tubercle of the calcaneum.

It terminates deep to flexor retinaculum (and the origin of the abductor hallucis) by dividing, into the lateral and medial plantar arteries.

I Relations

Superficial: (a) In the upper two-thirds of the leg, it lies deep to the gastrocnemius, the soleus and the superficial transverse fascial septum, (b) In the lower one-third of the leg, it runs parallel to, and 2.5 cm in front of, the medial border of the tendocalcaneus. It is covered by skin and fasciae, (c) At the ankle, it lies deep to the flexor retinaculum and the abductor hallucis.

Deep: (a) In the upper two-thirds of the leg, it lies on the tibialis posterior, (b) In the lower one-third of the leg, it lies on the flexor digitorum longus and on the tibia, (c) At the ankle, it lies directly on the capsule of the ankle joint between the flexor digitorum longus and the flexor hallucis longus (Figs 9.4,9.8).

The artery is accompanied by two venae comitantes and by the tibial nerve which crosses the artery from medial to lateral side (Fig. 9.8).

I Branches

1. The *peroneal artery* (Fig. 9.10) is the largest branch of the posterior tibial artery. It is described below.

2. Several *muscular branches* are given off to muscles of the back of the leg.

3. A *nutrient artery* is given off to the tibia.

4. The *anastomotic branches* of the posterior tibial artery are as follows:

(a) The circumflex fibular branch winds round the lateral side of the neck of the fibula to reach the front of the knee where it takes part in the anastomoses around the knee joint.

(b) A communicating branch forms an arch with a similar branch from the peroneal artery about 5 cm above the ankle.

(c) A malleolar branch anastomoses with other arteries over the medial malleolus.

(d) Calcaneal branches anastomose with other arteries in the region.

CLINICAL ANATOMY

The posterior tibial pulse can be felt against the calcaneum about 2 cm below and behind the medial malleolus (Fig. 9.11).

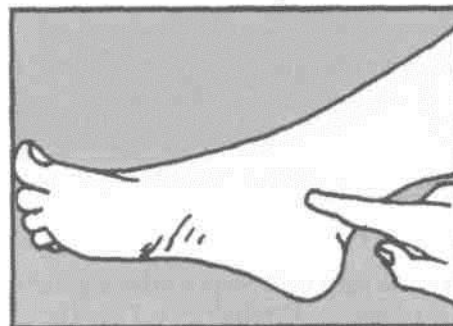

Fig. 9.11: Shows where to palpate the posterior tibial artery.

5. *Terminal branches:* These are the medial and lateral plantar arteries. They will be studied in the sole.

PERONEAL ARTERY

Origin

This is the largest branch of the posterior tibial artery. It supplies the posterior and lateral compartments of the leg (Fig. 9.10).

Course and Relations

It begins 2.5 cm below the lower border of the popliteus.

It runs obliquely towards the fibula, and descends along the medial crest of the fibula, accompanied by the nerve to the flexor hallucis longus. It passes behind the inferior tibiofibular and ankle joints, medial to peroneal tendons, and terminates by dividing into a number of lateral calcanean branches (Fig. 9.10).

Variations

1. It may arise lower or higher than usual, and may even arise from the popliteal artery.

2. It is more frequently increased than decrease in size.

3. It may join, reinforce, or replace the posterior tibial artery in the lower part of the leg.

Branches

1. *Muscular branches*, to the posterior and lateral compartments.

2. *Nutrient artery*, to the fibula.

3. *Anastomotic branches*: (a) The large perforating branch pierces the interosseous membrane 5 cm above the ankle, and joins the lateral malleolar network, (b) The communicating branch anastomoses with a similar branch from the posterior tibial artery, about 5 cm above the lower end of the tibia, (c) The calcanean branches join the lateral malleolar network.

The perforating branch of the peroneal artery may reinforce, or even replace the dorsalis pedis artery.

TIBIAL NERVE

~

Course

1. Its course and relations in the leg are similar to those of the posterior tibial artery. Like the artery, the

tibial nerve also terminates by dividing into the I medial and lateral plantar nerves (Fig. 9.3).

2. The tibial nerve crosses the posterior tibial artery from medial to lateral side.

Branches

Muscular: To the tibialis posterior, the flexor digitorum longus; the flexor hallucis longus, and the I deep part of the soleus.

Cutaneous: Medial calcanean branches pierce the flexor retinaculum, and supply the skin on the **badfl** and lower surface of the heel.

Articular: To the ankle joint.

Terminal: Medial plantar and lateral plantar I

Sole of Foot

The sole of the foot is the counterpart of the hand. Muscles are arranged in four layers with the neurovascular bundles between first and second layers and then between third and fourth layers. There are no opponens muscles as opposition is not required in foot. But to straighten the action of flexor digitorum longus, there is flexor digitorum accessorius. There is only one plantar arch in the sole. Big toe with its two sesamoid bones in the tendon of flexor hallucis brevis bears double the weight than any of the other four toes. All the intrinsic muscles, i.e. muscles confined to the sole only are supplied by either of the two plantar nerves. The extrinsic muscles of the sole are supplied by the nerve of the respective compartment. The tendons and muscles of the sole maintain the arches of the foot.

Introduction

The structure of the sole is similar to that of the palm. The skin, superficial fascia, deep fascia, muscles, vessels and nerves, are all comparable in these two homologous parts. However, unlike the hand, the foot is an organ of support and locomotion. Accordingly, the structures of the foot get modified. The great toe has lost its mobility and its power of prehension; the lesser four toes are markedly reduced in size; and the tarsal bones and the first metatarsal are enlarged to form a broad base for better support. The arches of the foot serve as elastic springs for efficient walking, running, jumping and supporting of body weight.

SECTION

Skin of the sole usually becomes very hard. To remove it, the incision is given from heel through the root to the tip of the middle toe. Reflect the skin and fatty superficial fascia to each side of the sole. Look for cutaneous nerves and vessels.

SKIN

The skin of the sole, like that of the palm, is (i) thick for protection; (ii) firmly adherent to the underlying plantar aponeurosis; and (iii) creased. These features increase the efficiency of the grip of the sole on the ground.

The skin is supplied by three cutaneous nerves (Fig. 10.1). The nerves are : (a) The medial calcaneal branches of the tibial nerve, to the posterior and medial portions; (b) branches from the medial plantar nerve to the larger, anteromedial portion including the medial three and a half digits; and (c) branches from the lateral plantar nerve to the smaller anterolateral portion including the lateral one and a half digits. These nerves are derived from spinal nerves L4, L5 and S1. The segmental distribution is shown in Fig. 10.2. In eliciting the plantar reflex, the area supplied by segment SI is stimulated.

SUPERFICIAL FASCIA

The superficial fascia of the sole is fibrous and dense. Fibrous bands bind the skin to the deep fascia or

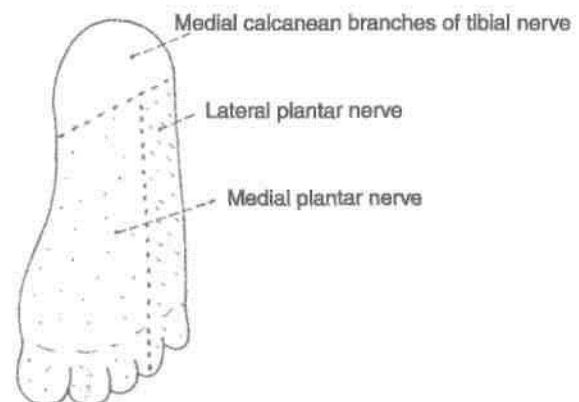

Fig. 10.1: Cutaneous nerves supplying the sole.

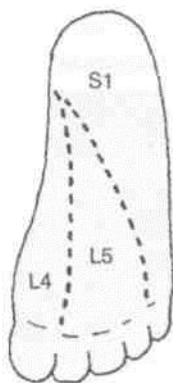

Fig. 10.2: Dermatomes on the sole.

plantar aponeurosis, and divide the subcutaneous fat into small tight compartments which serve as water-cushions and reinforce the spring-effect of the arches of the foot during walking, running and jumping. The fascia is very thick and dense over the weight-bearing points. It contains cutaneous nerves and vessels. Thickened bands of superficial fascia stretch across the roots of the toes forming the superficial transverse metatarsal ligaments.

DEEP FASCIA

The deep fascia of the sole is specialized to form (i) the plantar aponeurosis in the sole, (ii) the deep transverse metatarsal ligaments between the metatarsophalangeal joints, and (iii) the fibrous flexor sheaths in the toes.

DISSECTION

The deep fascia on the plantar aspect of toes is thickened to form fibrous flexor sheaths; proximally it is continuous with the plantar aponeurosis. Identify the cutaneous branches from medial and lateral plantar arteries and nerves on the respective sides of plantar aponeurosis. Between the five distal slips of the aponeurosis trace the digital nerves and vessels from medial plantar nerve and vessels for three and a half medial toes and from lateral plantar nerve and vessels for lateral one and a half toes.

Divide the plantar aponeurosis 4 cm distal to the heel. Reflect the cut ends both proximally and distally. This exposes the three muscles of the first layer of sole. Medial plantar nerve and vessels are easily visualised close to the medial border of sole. Stems of lateral plantar nerve and vessels including its superficial division are also seen.

Plantar Aponeurosis

The deep fascia covering the sole is thick in the centre and thin at the sides. The thickened central part known as the plantar aponeurosis (Fig. 10.3).

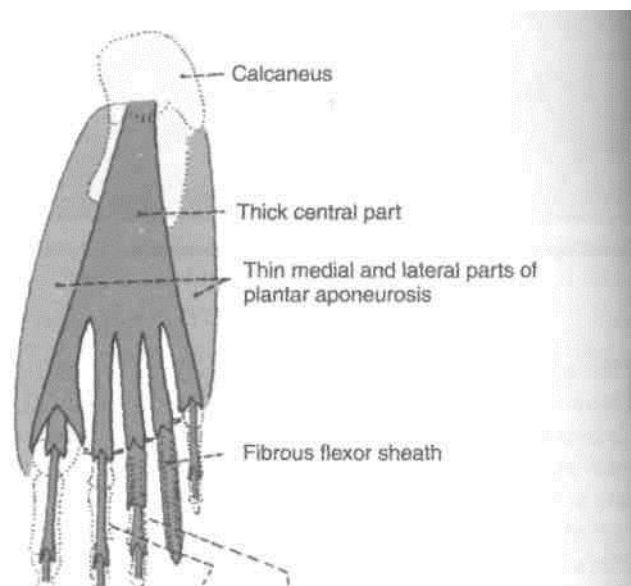

Sheath partially and completely removed to expose flexor tendons I

Fig. 10.3: Plantar aponeurosis and fibrous flexor sheaths.

Plantar aponeurosis represents the distal part of the plantaris which has become separated from the rest of the muscle during evolution because of the enlargement of the heel.

The aponeurosis is triangular in shape. The apex is proximal. It is attached to the medial tubercle of the calcaneum, proximal to the attachment of the flexor digitorum brevis. The base is distal. It divides into five processes near the heads of the metatarsal bones. The digital nerves and vessels pass through the intervals between the processes.

Each process splits, opposite the metatarsophalangeal joints, into a superficial and a deep slip. The superficial slip is attached to skin. The deep slip divides into two parts which embrace the flexor tendons, and blend with the fibrous flexor sheaths and with the deep transverse metatarsal ligaments.

From the margins of the aponeurosis, lateral and medial vertical intermuscular septa pass deeply, and divide the sole into three compartments. Thinner transverse septa arise from the vertical septa and divide the muscles of the sole into four layers.

Functions

1. It fixes the skin of the sole.
2. It protects deeper structures.
3. It helps in maintaining the longitudinal arches of the foot.

4. It gives origin to muscles of the first layer of the sole.

The plantar aponeurosis differs from the palmar aponeurosis in giving off an additional process to the great toe, which restricts the movements of the latter.

Deep Transverse Metatarsal Ligaments

These are four short, flat bands which connect the plantar ligaments of the adjoining metatarsophalangeal joints. They are related dorsally to the interossei, and ventrally to the lumbricals and the digital vessels and nerves.

Flexor Sheaths

These are made up of the deep fascia of the toes. Their structure is similar to that of the fibrous flexor sheaths of the fingers. They retain the flexor tendons in position during flexion of the toes (Figs 10.3, 10.4).

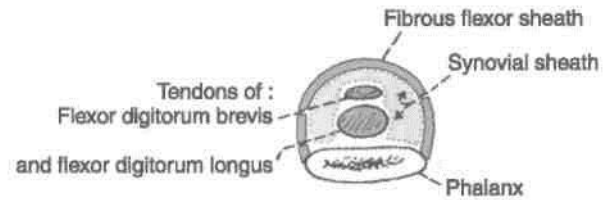

Fig. 10.4: Transverse section across a digit to show the fibrous flexor sheath.

MUSCLES OF THE FIRST LAYER OF THE SOLE

The muscles of the sole are arranged in four layers, which will be considered one by one.

The muscles of the first layer are the flexor digitorum brevis, the abductor hallucis, and the abductor digiti minimi. These muscles are described in Table 10.1 (Fig. 10.5).

Table 10.1: Muscles of the first layer of the sole

Muscles	Origin from	Insertion	Nerve supply	Actions
1. <i>Flexor digitorum brevis</i> This muscle lies deep to the plantar aponeurosis (Fig. 10.5)	a. Medial tubercle of calcaneum b. Plantar aponeurosis c. Medial and lateral intermuscular septa	The muscle ends in four tendons for the lateral four toes. Opposite the base of the proximal phalanx each tendon divides into two slips. The tendon of the flexor digitorum longus (for that digit) passes through the gap between the two slips. The two slips unite and partially decussate to form a grooved surface for the long flexor tendon. Finally the tendon again divides into two parts that are inserted into the margins of the middle phalanx. Note	Medial plantar nerve	Flexion of the toes at the proximal interphalangeal joints and metatarsophalangeal joints
2. <i>Abductor hallucis</i> This muscle lies along the medial border of foot, and covers the origin of the plantar vessels and nerves	a. Medial tubercle of calcaneum b. Flexor retinaculum c. Deep fascia covering it, and d. Medial intermuscular septum	The tendon fuses with the medial portion of the tendon of the flexor hallucis brevis. It is inserted into the medial side of the base of the proximal phalanx of the great toe	Medial plantar nerve	Abduction of the great toe away from the second toe
3. <i>Abductor digiti minimi</i> This muscle lies along the lateral border of foot	a. Medial and lateral tubercles of calcaneum b. Lateral intermuscular septum, and c. Deep fascia covering it	The tendon fuses with the tendon of the flexor digiti minimi brevis. It is inserted into the lateral side of the base of the proximal phalanx of the little toe	Main trunk of lateral plantar nerve	Abduction of the little toe

that the insertion is similar to that of the flexor digitorum superficialis of the hand

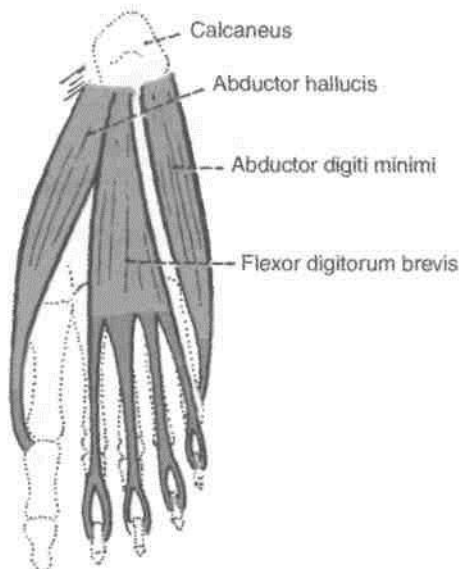

Fig. 10.5: Muscles of the first layer of the sole.

MUSCLES AND TENDONS OF THE SECOND LAYER OF THE SOLE

The contents of this layer are the tendons of the flexor digitorum longus, and of the flexor hallucis longus; and the flexor digitorum accessorius and lumbrical muscles. The muscles are described in Table 10.2.

Cut through the flexor digitorum brevis near its middle taking care to preserve the underlying lateral plantar nerve and vessels. Reflect the distal part distally till the toes. Detach the abductor digiti minimi and identify the lateral head of the flexor digitorum accessorius till its insertion into the tendon of flexor digitorum longus. Trace the long flexor tendons through the fibrous flexor sheath into the base of distal phalanges of toes. Follow the lumbricals to their insertion into the base of the proximal phalanx and into the extensor expansion of the dorsum of toes. Study the muscles of second layer comprising the long flexor tendons and associated muscles.

Cut through both the long flexor tendon and flexor digitorum accessorius where all the three are united to each other. Reflect the ends proximally of the

MUSCLES OF THE THIRD LAYER OF THE SOLE

The third layer of the sole contains three muscles. These are the flexor hallucis brevis, the flexor digiti minimi brevis, and the adductor hallucis. They are described in Table 10.3.

DISSECTION

Separate flexor hallucis brevis and oblique head of adductor hallucis from their origin and reflect them distally. Preserve the plantar arch and deep plantar nerve. Look for sesamoid bones at the insertion of flexor hallucis brevis. Reflect the transverse head of adductor hallucis medially. On cutting the deep transverse metatarsal ligament on both sides of second toe, tendons of interosseous muscles are recognised. Detach the flexor digiti minimi brevis from its origin and reflect it forward. This will show the laterally situated interosseous muscles. Identify and examine the attachment of tendon of tibialis posterior on the medial side of the foot. Trace the course of tendon of peroneus longus through the groove in the cuboid bone.

MUSCLES OF THE FOURTH LAYER OF THE SOLE

The structures present in the fourth layer of the sole are the interosseous muscles, and the tendons of the tibialis posterior (see Fig. 13.9) and of the peroneus longus (see Fig. 13.8).

Interosseous Muscles of the Foot

These are small muscles placed between the metatarsal bones. There are three plantar and four dorsal interossei (Figs 10.8-10.10). Each plantar interosseous muscle arises from the plantar surface of the shaft of one metatarsal bone. It is inserted into the base of the proximal phalanx, and into the dorsal digital expansion of the corresponding digit. Each dorsal interosseous muscle arises from the shafts of two adjoining metatarsal bones. They are inserted into the bases of the proximal phalanges, and into the dorsal digital expansions. Details of the attachments of individual interosseous muscles are easily remembered if their actions are understood.

The interossei adduct or abduct the toes with reference to an axis passing through the *second digit*. The plantar interossei are *adductors* of the third, fourth and fifth toes. The dorsal interossei are *abductors*. The first dorsal interosseous muscle is inserted into the medial side of the proximal phalanx of the second digit; and the second muscle into the lateral side of the proximal phalanx of the second digit.

Table 10.2: Muscles and tendons of the second layer of the sole

Muscles	Origin from	Insertion	Nerve supply	Actions
<i>Flexor digitorum longus</i> (Fig. 10.6)	From upper two-thirds of the medial part of the posterior surface of tibia below the soleal line	The muscle divides into four tendons. Each is inserted to the plantar surface of distal phalanx of second to fifth digit	Tibial nerve	Plantar flexion of lateral four toes Plantar flexion of ankle Maintains medial longitudinal arch
2. <i>Flexor digitorum accessorius</i> It is so called because it is accessory to the flexor digitorum longus	It arises by two heads a. <i>Medial head</i> is large and fleshy; it arises from the medial concave surface of the calcaneum and from its medial tubercle b. <i>Lateral head</i> is smaller and tendinous; it arises from the calcaneum in front of the lateral tubercle, and from the long plantar ligament. The two heads unite at an acute angle	The muscle fibres are inserted into the lateral side of the tendon of the flexor digitorum longus	Main trunk of lateral plantar nerve	1. Straightens the pull of the long flexor tendons 2. Flexes the toes through the long tendons
<i>Lumbricals</i> There are four of them, numbered from medial to lateral side	They arise from the tendons of the flexor digitorum longus. The first lumbrical is unipennate, and the others are bipennate	Their tendons pass forwards on the medial sides of the metatarsophalangeal joints of the lateral four toes, and then dorsally for insertion into the extensor expansion	The first muscle by the medial plantar nerve; and the other three by the deep branch of lateral plantar nerve	They maintain extension of the digits at the interphalangeal joints so that in walking and running the toes do not buckle under
4. <i>Flexor hallucis longus</i>	Lower three-fourths of the posterior surface of fibula except lowest 2.5 cm and adjoining interosseous membrane	Plantar surface of the base of the distal phalanx of the great toe	Tibial nerve	Plantar flexor of the big toe, plantar flexor of ankle joint, maintains medial longitudinal arch

Note: Movement of the second digit to either the medial or the lateral side constitutes abduction. The third and fourth dorsal interossei are inserted into the lateral sides of the proximal phalanges of the corresponding digits. It will now be possible to understand the attachments of individual muscles as shown in Figs 10.9 and 10.10.

In addition to adduction or abduction, the interossei flex the metatarsophalangeal joints and extend the interphalangeal joints through the extensor expansions. Like the lumbricals they maintain extension of the digits at the interphalangeal joints, while the tendons of the flexor digitorum longus flex

the metatarsophalangeal joints, so that in walking and running the toes do not "buckle under".

PLANTAR VESSELS AND NERVES

The chief arteries of the sole are the medial and lateral plantar arteries. They are terminal branches of the posterior tibial artery (Fig. 9.3).

2. The chief nerves of the sole are the medial and lateral plantar nerves. They are terminal branches of the tibial nerve.

3. These arteries and nerves begin deep to the flexor retinaculum. The posterior tibial artery divides into the medial and lateral plantar arteries a little

Table 10.3: Muscles of the third layer of the sole

Muscles	Origin	Insertion	Nerve supply	Actions
1. <i>Flexor hallucis brevis</i> It covers the plantar surface of the first metatarsal bone (Fig. 10.7)	It arises by a Y-shaped tendon a. The <i>lateral limb</i> , from the medial part of the plantar surface of the cuboid bone, behind the groove for the peroneus longus and from the adjacent side of the lateral cuneiform bone b. The <i>medial limb</i> is a direct continuation of the tendon of the tibialis posterior into the foot	The muscle splits into medial and lateral parts, each of which ends in a tendon. Each tendon is inserted into the corresponding side of the base of the proximal phalanx of the great toe	Medial plantar nerve	Flexes the proximal phalanx at the metatarsophalangeal joint of the great toe
2. <i>Adductor hallucis</i>	It arises by two heads a. The <i>oblique head</i> is large, and arises from the bases of the second, third, and fourth metatarsals, from the sheath of the tendon of the peroneus longus b. The <i>transverse head</i> is small, and arises from the deep metatarsal ligament, and the plantar ligaments of the metatarsophalangeal joints of the third, fourth and fifth toes (transverse head has no bony origin)	On the lateral side of the base of the proximal phalanx of the big toe, in common with the lateral tendon of the flexor hallucis brevis	Deep branch of lateral plantar nerve, which terminates in this muscle	1. Adductor of great toe towards the second toe 2. Maintains transverse arches of the foot
3. <i>Flexor digiti minimi brevis</i> It lies along the fifth metatarsal bone	a. Base of the fifth metatarsal bone b. Sheath of the tendon of the peroneus longus	Into the lateral side of the base of the proximal phalanx of the little toe	Superficial branch of lateral plantar nerve	Flexes the proximal phalanx at the metatarsophalangeal joint of the little toe

higher than the division of tibial nerve. As a result the arteries are closer to the margins of the sole than the corresponding nerves.

4. The medial plantar vessels and nerve lie between the abductor hallucis and the flexor digitorum brevis.

5. The lateral plantar vessels and nerve run obliquely towards the base of the 5th metatarsal bone, between the first and second layers of the sole. Here the artery turns medially and becomes continuous with the plantar arch. This arch lies between the third and fourth layers of the sole (Fig. 10.11). The plantar arch is accompanied by the deep branch of the lateral plantar nerve.

DISSECTION

Dissect the medial plantar nerve and vessels on the medial side of sole. Lateral plantar nerve and vessels also enter the sole from the medial side. These cross the sole to reach the lateral side. Here lateral plantar artery forms a plantar arch across the sole which gives numerous branches. The lateral plantar nerve divides into a superficial and deep branch. The latter runs in the concavity of the plantar arch. The course branches of nerves and vessels are given in the text.

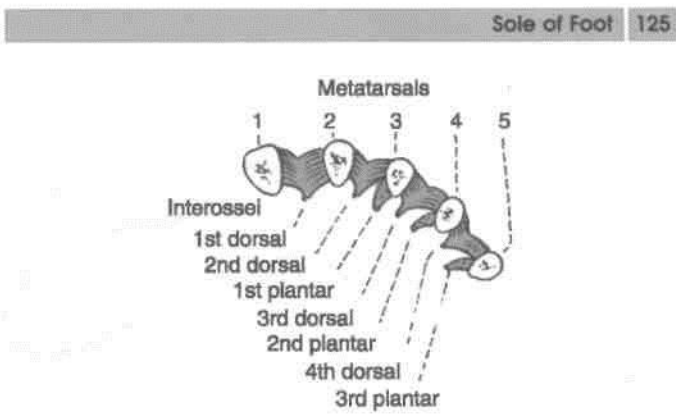
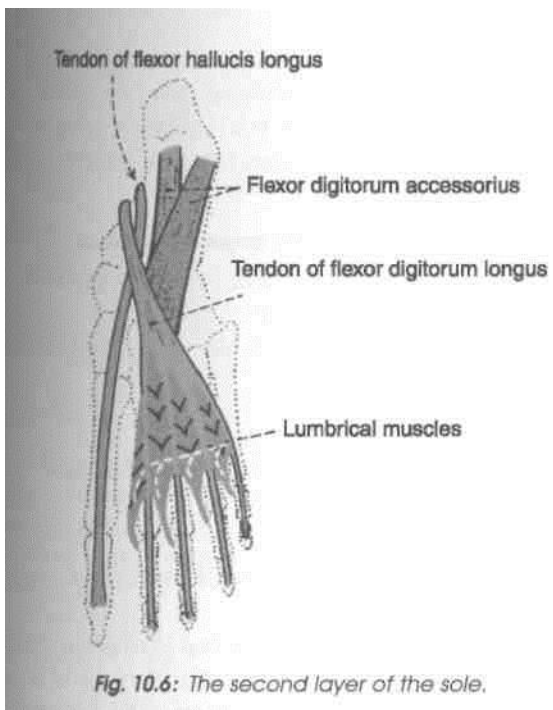

Fig. 10.8: Schematic transverse section through the metatarsal bones to show the origins of the interossei.

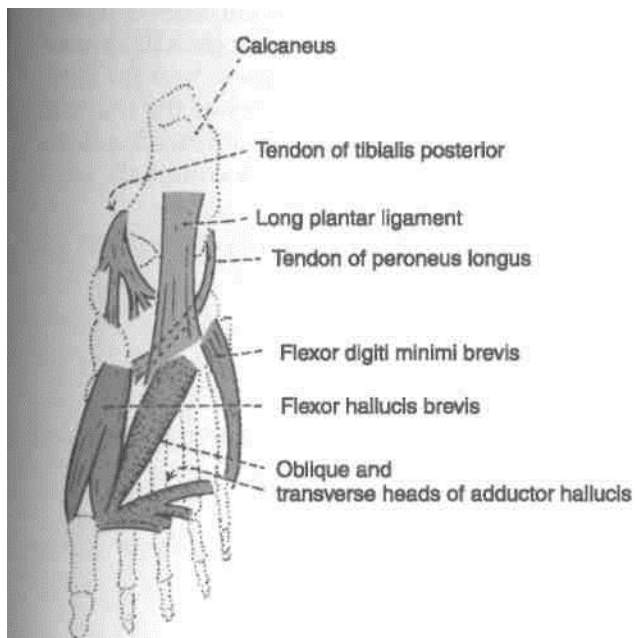

Fig. 10.7: Muscles of the third layer of the sole. The tendons of the tibialis posterior and the peroneus longus belong to the fourth layer.

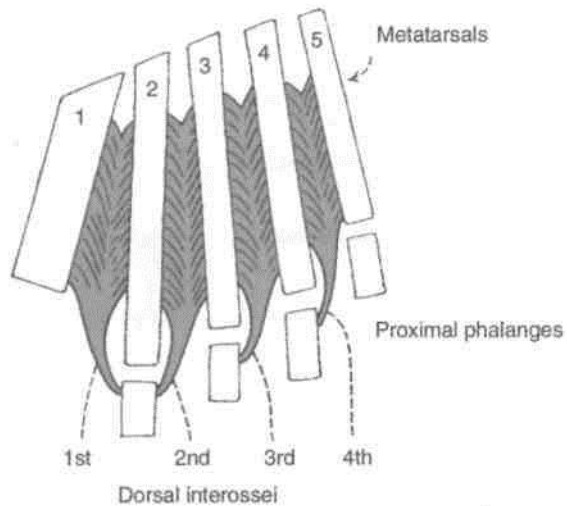

Fig. 10.10: The dorsal interossei.

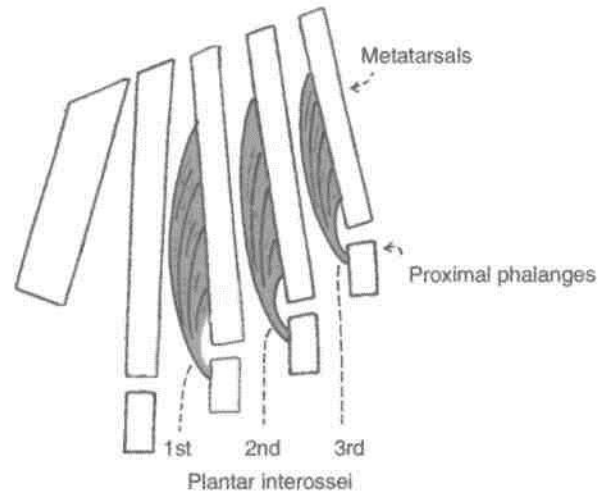

Fig. 10.9: The plantar interossei.

I. Medial Plantar Nerve

Surface Marking

It is marked by joining the following two points.

- (a) *First point:* Midway between the medial malleolus and the prominence of the heel.
- (b) *Second point:* On the navicular bone which lies midway between the back of the heel and the root

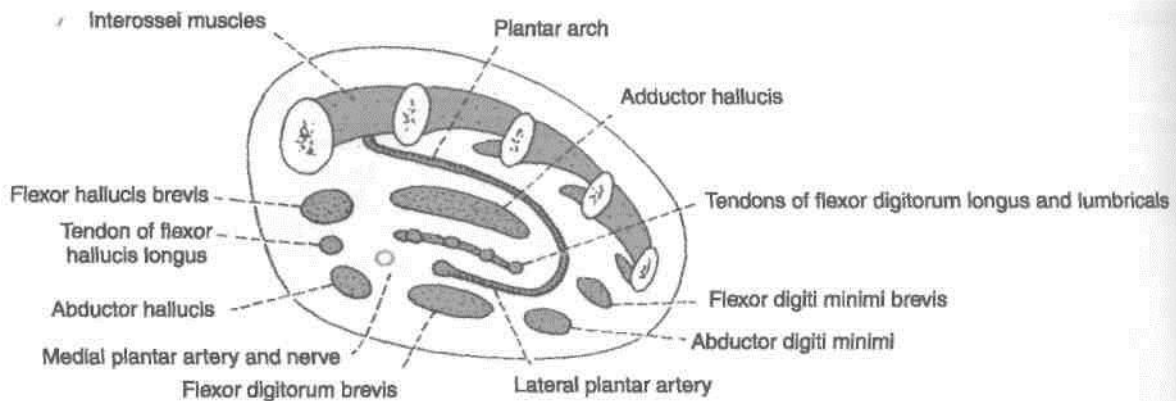

Fig. 10.11: Transverse section of the foot through the metatarsals showing the arrangement of structures in the sole.

of the big toe. The artery runs in the direction of the first interdigital cleft.

Origin

Medial plantar nerve is the larger terminal branch of the tibial nerve. In its distribution, it resembles the median nerve of the hand (Fig. 10.12).

Branches

Its muscular branches supply four muscles as follows:

- (1) The abductor hallucis; and
- (2) The flexor digitorum brevis receive branches from the main trunk of the nerve, near its origin.
- (3) The flexor hallucis brevis receives a branch from the first digital nerve.

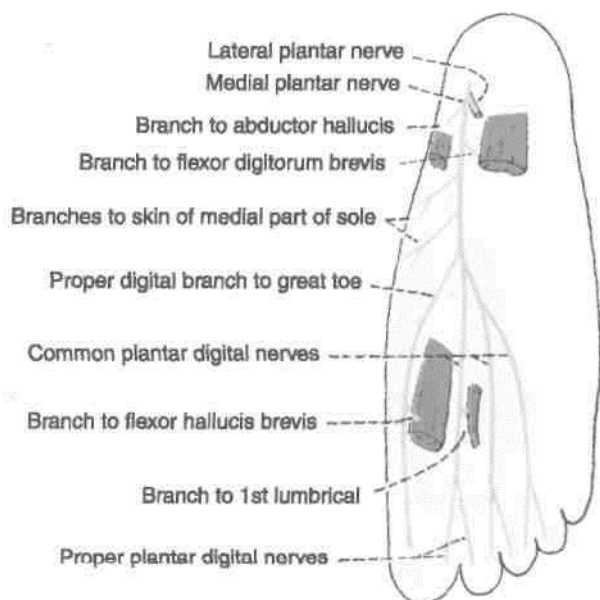

Fig. 10.12: Scheme to show the distribution of the medial plantar nerve.

- (4) The first lumbrical muscle receives a branch from the second digital nerve.

Cutaneous branches supply the skin of the medial I part of the sole, and of the medial three and a half! toes through four digital branches. The first digital I nerve supplies the medial side of the great toe; the I second nerve supplies the adjacent sides of the first I and second toes; the third nerve supplies the adjacent I sides of the second and third toes; and the fourth nerve supplies the adjacent sides of the third and fourth toes. Each digital nerve gives off a dorsal branch which supplies structures around the nail of the digit concerned.

Articular branches supply joints of the tarsus and I metatarsus.

II. Lateral Plantar Nerve

Surface Marking

Lateral plantar nerve is marked by joining the following two points (Fig. 10.13).

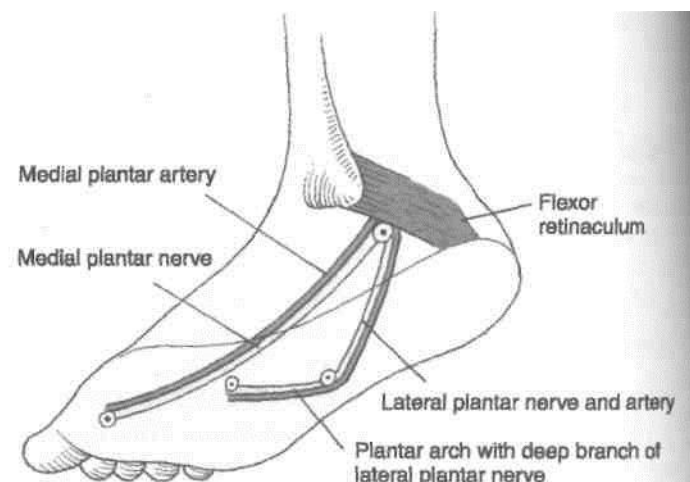

Fig. 10.13: Surface marking of medial and lateral plantar nerves and vessels, including the plantar arch.

(a) *First point*: It is midway between the medial malleolus and the prominence of the heel.

(b) *Second point*: It is 2.5 cm medial to the tuberosity of the fifth metatarsal bone.

Origin

Lateral plantar nerve is the smaller terminal branch of the tibial nerve. In its distribution, it resembles the ulnar nerve in the hand.

Branches

The *main trunk* supplies two muscles, the flexor digitorum accessorius and the abductor digiti minimi, and the skin of the sole. The main trunk ends by dividing into superficial and deep branches (Fig. 10.14).

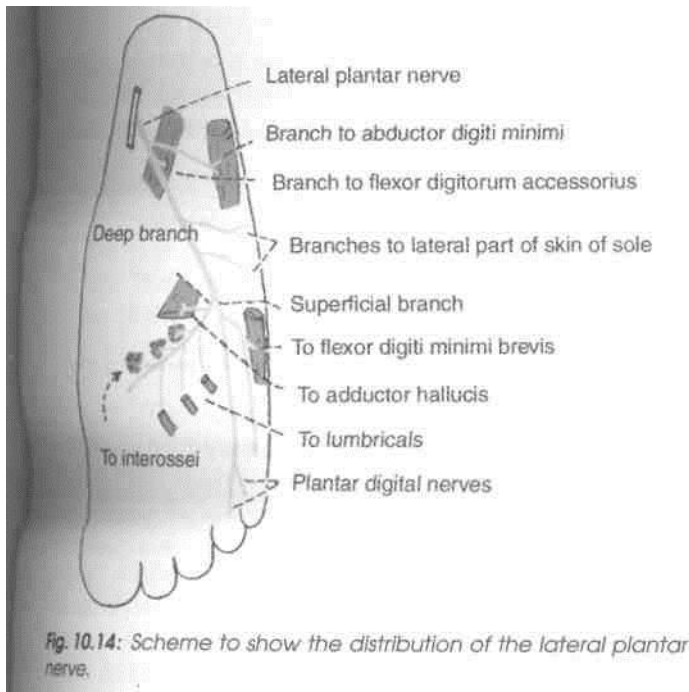

The *superficial branch* divides into two branches, lateral and medial. The *lateral branch* supplies three muscles—flexor digiti minimi brevis, the third plantar and fourth dorsal interossei, and the skin on the lateral side of the little toe. The *medial branch* communicates with the medial plantar nerve, and supplies the skin lining the fourth interdigital cleft.

The *deep branch* supplies nine muscles, including the second, third and fourth lumbricals, the adductor hallucis and first, second and third dorsal interossei and first and second plantar interossei the first three intermetatarsal spaces.

III. Medial Plantar Artery

Surface Marking

Medial plantar artery is marked by joining the following two points (Fig. 10.13).

(a) *First point*: It is midway between the medial malleolus and the prominence of the heel.

(b) *Second point*: It is on the navicular bone which lies midway between the back of the heel and the root of the big toe. The artery runs in the direction of the first interdigital cleft.

Origin

Medial plantar artery is a terminal branch of the posterior tibial artery.

Branches

It gives off cutaneous, muscular branches to the overlying skin and to the adjoining muscles, and three small superficial digital branches that end by joining the first, second and third plantar metatarsal arteries (which are branches of the plantar arch (Fig. 10.15).

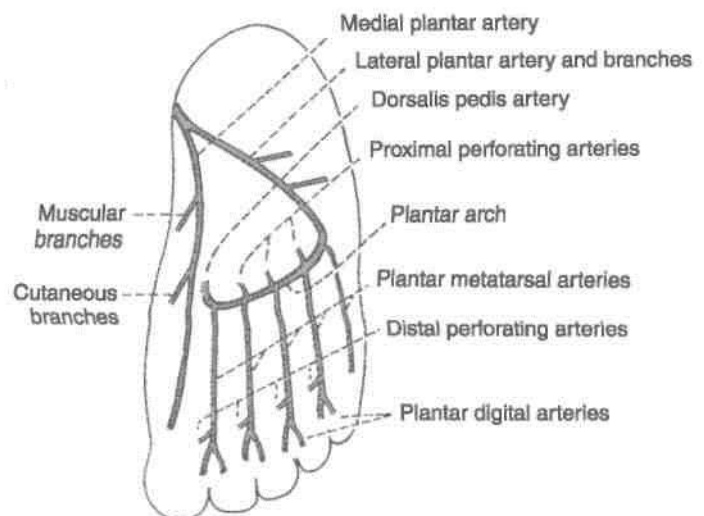

Fig. 10.15: Medial and lateral plantar arteries and their branches.

IV. Lateral Plantar Artery

Surface Marking

Lateral plantar artery is marked by joining the following two points (Fig. 10.13).

(a) *First point*: It is midway between the medial malleolus and the prominence of the heel.

(b) *Second point*: It is 2.5 cm medial to the tuberosity of the fifth metatarsal bone.

Origin

Lateral plantar artery is the larger terminal branch of the posterior tibial artery. It ends at the base of the fifth metatarsal bone by becoming continuous with the plantar arch.

Branches

Muscular branches supply the adjoining muscles.

Cutaneous branches supply the skin and fasciae of the lateral part of the sole.

Anastomotic branches reach the lateral border of the foot and anastomose with arteries on the dorsum of the foot.

A *calcanean branch* is occasionally given off to the skin of the heel.

V. Plantar Arch

Surface Marking

Plantar arch is marked by joining the following two points (Fig. 10.13).

(a) *First point*: It is 2.5 cm medial to the tuberosity of the fifth metatarsal bone.

(b) *Second point*: It is at the proximal end of the first intermetatarsal space, 2.5 cm distal to the tuberosity of the navicular bone.

The arch is slightly curved with its convexity directed forwards.

Origin and Course

Plantar arch is formed by the direct continuation of the lateral plantar artery, and is completed medially by the dorsalis pedis artery. It extends from the base

of the fifth metatarsal bone to the proximal part of the first intermetatarsal space, and lies between the third and fourth layers of the sole. It is accompanied by venae comitantes. The deep branch of the plantar nerve lies in the concavity of the plantar arch.

Branches of the Plantar Arch

(i) Four *plantar metatarsal* arteries run distally in each intermetatarsal space. Each artery eventually divides into two *plantar digital* branches on adjacent sides of two digits. The first artery also gives off a branch to the medial side of the great toe. The lateral side of the little toe gets a direct branch from the lateral plantar artery.

(ii) The plantar arch gives off three proximal *perforating arteries* that pass through the second, third and fourth intermetatarsal spaces and communicate with the dorsal metatarsal arteries which are the branches of the arcuate artery.

The distal end of each plantar metatarsal artery gives off a *distal perforating artery* which joins the distal part of the corresponding dorsal metatarsal artery (Fig. 10.16).

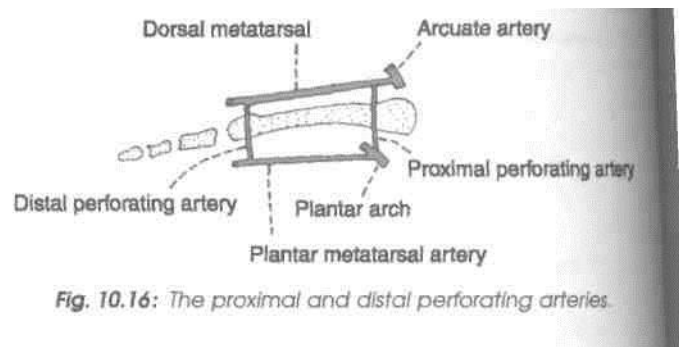
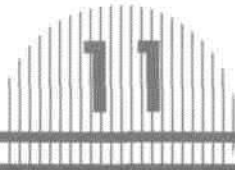

Fig. 10.16: The proximal and distal perforating arteries.



Venous and Lymphatic Drainage, Segmental and Sympathetic Innervation, Embryology, and Comparison of Lower and Upper Limbs

The saphenous veins can be "easily seen" in the leg. The varicose veins, if occur, look quite ugly under the skin. Effort should be made not to develop the varicose veins. Venous drainage acquires importance as blood has to flow up against the gravity. The lymph travels mostly to the inguinal group of lymph nodes. The sensory nerves are derived only from ventral rami of LI to L5 and SI to S3 segments of spinal cord. Lower limb bud rotates medially, so that extensor compartment lies on front, while flexor compartment is present on the back of thigh. Tibia and big toe lie along the pre-axial border while fibula and little toe are along the post-axial border of the limb.

VENOUS DRAINAGE

Consideration of the venous drainage is of great importance because in the lower limb venous blood has to ascend against gravity. This is aided by a number of local factors, the failure of which gives rise to varicose veins.

[Factors Helping Venous Return

General factors: (1) Negative intrathoracic pressure, which is made more negative during inspiration; (2) arterial pressure and overflow from

the capillary bed; (3) compression of veins accompanying arteries by arterial pulsation; and (4) the presence, of valves which support the long column of blood, and maintain a unidirectional flow.

Local factors: These are venous, muscular and fascial.

(1) *Venous:* The veins of the lower limb are more muscular than the veins of any other part of the body. They have greater number of valves. Superficial veins are connected to deep veins by perforators.

(2) *Muscular:* When the limb is active, muscular contraction compresses the deep veins and drives the blood in them upwards.

(3) *Fascial:* The tight sleeve of deep fascia makes muscular compression of the veins much more effective by limiting outward bulging of the muscles.

Veins of Lower Limb

The veins may be classified into three groups: superficial, deep and perforating.

Superficial Veins

They include the great and small saphenous veins, and their tributaries. They lie in the superficial fascia, on the surface of the deep fascia. They are thick-walled because of the presence of smooth muscle and some fibrous and elastic tissues in their

walls. Valves are more numerous in the distal parts of these veins than in their proximal parts. A large proportion of their blood is drained into the deep veins through the perforating veins.

Deep Veins

These are the anterior and posterior tibial, peroneal, *popliteal, and femoral veins, and their tributaries. They accompany the arteries, and are supported by powerful surrounding muscles. The valves are more numerous in deep veins than in superficial veins. They are more efficient channels than the superficial veins because of the driving force of muscular contraction.*

Perforating Veins

They connect the superficial with the deep veins. Their valves permit only one way flow of blood, from the superficial to the deep veins. There are about five perforators along the great saphenous vein, and one perforator along the small saphenous vein.

The relevant details of these veins are given below.

Long Saphenous Vein

Surface Marking of Saphenous Opening

Its centre lies 4 cm below and 4 cm lateral to the pubic tubercle. It is about 2.5 cm long and 2 cm broad, with its long axis directed downwards and laterally (Fig. 3.21).

Surface Marking of Great or Long Saphenous Vein

It can be marked by joining the following points, although it is easily visible in living subjects.

(a) First point on the dorsum of the foot at the medial end of the dorsal venous arch.

(b) Second point on the anterior surface of the medial malleolus.

(c) Third point on the medial border of the tibia at the junction of the upper two-thirds and lower one-third of the leg.

(d) Fourth point at the adductor tubercle.

(e) Fifth point just below the centre of the saphenous opening.

Its formation on the dorsum of the foot, its course along the entire length of the lower limb, and its termination into the femoral vein have been described in Chapters 3 and 9. It contains about 10-20 valves. There is one valve that lies just before the vein pierces the cribriform fascia and another at its termination into the femoral vein.

Tributaries

At the commencement: Medial marginal vein from I the sole.

In the leg: It communicates freely with the small saphenous vein and with deep veins.

Just below the knee: (1) The anterior vein of the leg runs upwards, forwards and medially, from the lateral side of the ankle. (2) *The posterior arch vein* is large and constant. It begins from a series of small venous arches which connect the medial ankle perforators, and runs upwards to join the great saphenous vein just below the knee. (3) A vein from the calf: This vein also communicates with the small saphenous vein.

In the thigh: (1) The accessory saphenous vein drains the posteromedial side of the thigh. It may communicate with the small saphenous vein. (2) The anterior cutaneous vein of the thigh, drains the lower part of the front of the thigh.

Just before piercing the cribriform fascia: (1) Superficial epigastric, (2) superficial circumflex iliac, and (3) superficial external pudendal.

Just before termination: Deep external pudendal vein.

The *thoracoepigastric vein* runs along the anterolateral wall of the trunk. It connects the superficial epigastric vein with the lateral thoracic vein. Thus it is an important connection between the veins of the upper and lower limbs.

Small or Short Saphenous Vein

Surface Marking

It can be marked by joining the following points, although this vein is also easily visible in its lower part.

(a) A point on the dorsum of the foot at the lateral end of the dorsal venous arch.

(b) Second point behind the lateral malleolus.

(c) Third point just lateral to the tendocalcaneus above the lateral malleolus.

(d) Fourth point at the centre of the popliteal fossa.

Its formation on the dorsum of the foot, course along the back of the leg, and termination into the popliteal vein have been described in Chapters 8, 9, 11 (Figs 8.2, 9.1).

Just before piercing the popliteal fascia, it may give a communicating branch to the accessory saphenous vein. Sometimes, the whole of the small saphenous vein opens into the great saphenous

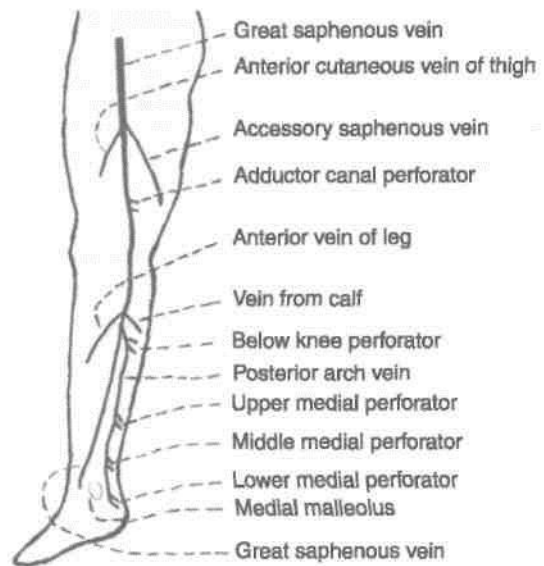
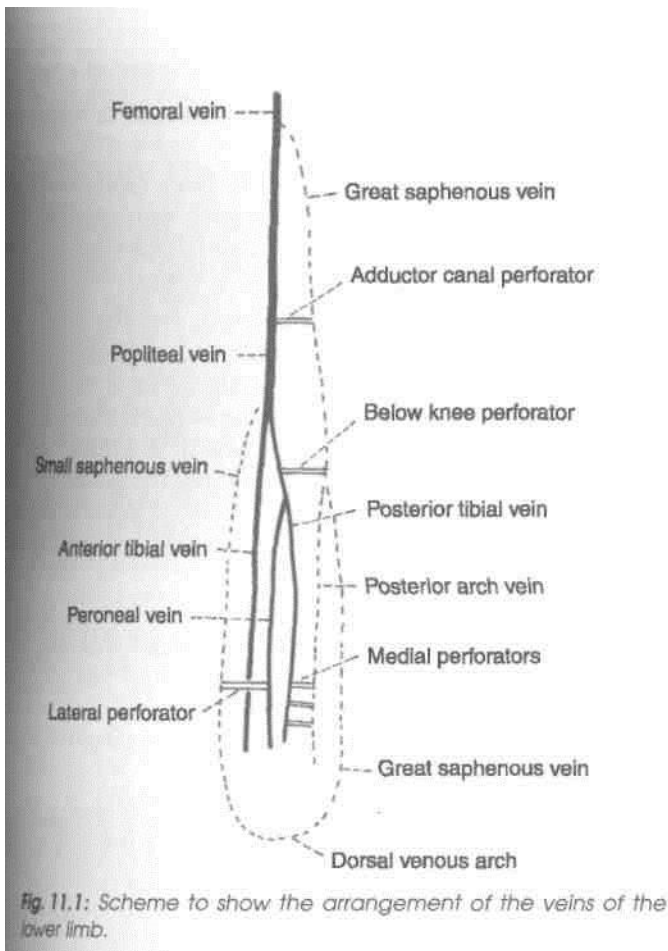

Fig. 11.2: The perforating veins of the lower limb.

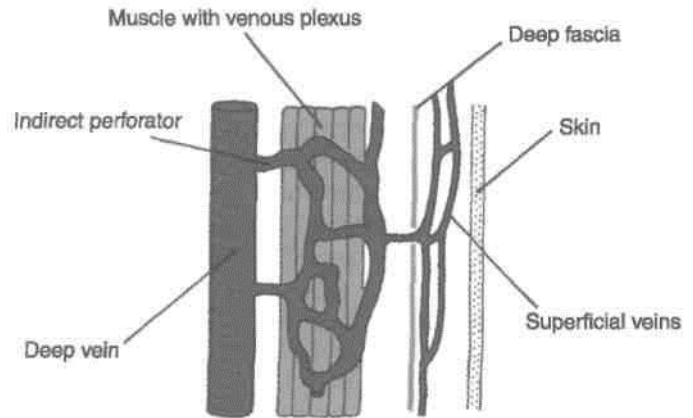

Fig. 11.3: Indirect perforating vein.

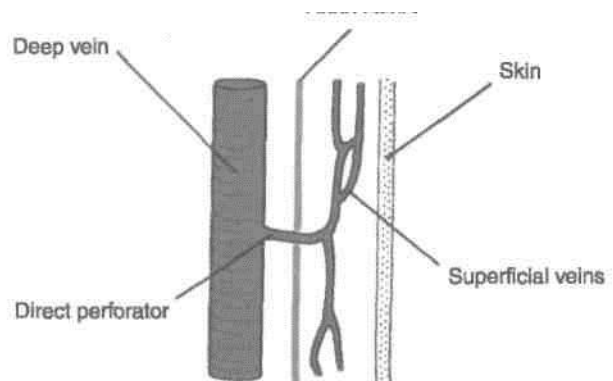

Fig. 11.4: Direct perforating vein.

(c) In the leg: (1) A lateral perforator is present at the junction of the middle and lower thirds of the leg. It connects the small saphenous vein, or one of its tributaries with the peroneal vein. Medially there

Join through the accessory saphenous vein. Occasionally, the small saphenous vein ends below the knee either in the great saphenous vein, or in the deep muscular veins of the leg.

Perforating Veins > already mentioned, they connect the superficial with the deep veins (Fig. 11.2). These are classified as *direct perforating veins* direct perforating veins connect the superficial veins with the deep veins through the muscular veins (Fig. 11.3). *Indirect Perforating veins* indirect perforating veins connect the superficial veins directly with the deep veins. The large and small saphenous

veins are the large direct perforators. The small direct perforating veins (Fig. 11.5) are summarised below, a)

adductor canal perforator meets

the great saphenous vein with the femoral n in the lowerpart of the adductor canal. b) *Below the knee:* One perforator connects the at saphenous vein or the posterior arch vein with posterior tibial vein.

Embryology and Comparison

Deep fascia

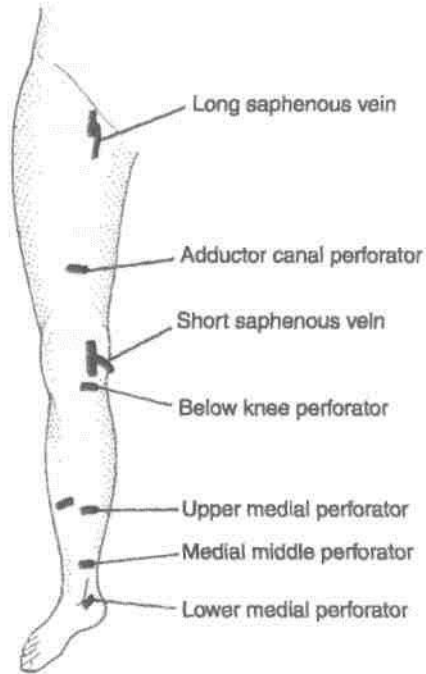

Fig. 11.5: Small direct perforating vein.

are three perforators which connect the posterior arch vein with the posterior tibial vein. (2) The *upper medial perforator* lies at the junction of the middle and lower thirds of the leg. (3) The *middle medial perforator* lies above the medial malleolus. (4) The *lower medial perforator* lies posteroinferior to the medial malleolus.

CLINICAL ANATOMY

1. "*Calf pump*" and "*Peripheral heart*". In the upright position of the body, the venous return from the lower limb depends largely on the contraction of calf muscles. These muscles are, therefore, known as the "calf pump".

For the same reason the soleus is sometimes called the peripheral heart. When this muscle contracts, blood contained in large sinuses within it is pumped into the deep veins; and when the muscle relaxes, blood flows into the sinuses from the superficial veins. Unidirectional blood flow is maintained by the valves in the perforating veins.

2. *Varicose veins and ulcers*. If the valves in the perforating veins or at the termination of the superficial veins become incompetent, the defective veins become "high pressure leaks" through which the high pressure of the deep veins produced by muscular contraction is transmitted to the superficial veins. This results in dilatation of the superficial veins and to gradual degeneration of

their walls producing varicose veins and varicose ulcers.

3. *Trendelenburg test*. This is done to find out the site of leak or defect in a patient with varicose veins. Only the superficial veins and the perforating veins can be tested, not the deep veins.

The patient is made to lie down, and the veins are emptied by raising the limb and stroking the varicose veins in a proximal direction. Now pressure is applied with the thumb at the saphenofemoral junction, and the patient is asked to stand up quickly. To test the superficial veins, the pressure is released. Quick filling of the varicose veins from above indicates incompetency of the superficial veins.

To test the perforating veins, the pressure at the saphenofemoral junction is not released, but maintained for about a minute. Gradual filling of the varices indicates incompetency of the perforating veins, allowing the blood to pass from deep to superficial veins.

4. *Perthe's test*. This is employed to test the deep veins. A tourniquet is tied round the upper part of thigh, tight enough to prevent any reflux down the vein. The patient is asked to walk quickly for a while, with the tourniquet in place. If the perforating and deep veins are normal, the varicose veins shrink, whereas if they are blocked, the varicose veins become more distended.

LYMPHATIC DRAINAGE

Most of the lymph from the lower limb drains into the inguinal lymph nodes, either mostly directly or partly indirectly through the popliteal and anterior tibial nodes. The deep structures of the gluteal region and the upper part of the back of the thigh drain into the internal iliac nodes along the gluteal vessels.

Classification

I. Lymph nodes

A. *Superficial*: Superficial inguinal lymph nodes.

B. *Deep*: (1) Deep inguinal lymph nodes; (2) popliteal lymph nodes; and (3) anterior tibial lymph nodes.

II. Lymphatics

A. *Superficial*

B. *Deep*

I.A. Superficial Inguinal Lymph Nodes

These are very important because they drain the skin and fasciae of the lower limb; the perineum and the

I trunk below the umbilical plane (Fig. 3.6). They are divided into three sets.

J. The *lower vertical group* is placed along both sides of the terminal part of the great saphenous vein, and contains about four or five nodes. They drain the skin and fasciae of the lower limb (great saphenous territory), except the buttock and the short saphenous territory. A few lymphatics, accompanying the short saphenous vein, cross the

I leg, accompany the great saphenous vein, and drain ; into this group of nodes. 2. The *upper lateral group* is placed below the lateral part of the inguinal ligament, and contains about two or three nodes. They drain the skin and fasciae of the upper part of the lateral side of the thigh, the buttock, the flank and the back below the umbilical plane.

3. The *upper medial group* is placed below the medial end of the inguinal ligament. One or two nodes may lie above the inguinal ligament along the

I course of the superficial epigastric vessels. The group contains two to three nodes. They drain: (a) The anterior abdominal wall below the level of the umbilicus; (b) the perineum, including the external genitalia, except the glans, the anal canal below the pectinate line, the vagina below the hymen and the penile part of the male urethra; and (c) the superolateral angle of the uterus, via the round ligament.

Efferents from all superficial inguinal nodes pierce the cribriform fascia, and terminate in the deep inguinal nodes. A few may pass directly to the external iliac nodes.

I.B.(I) Deep Inguinal Lymph Nodes

These are about four to five in number, and lie medial to the upper part of the femoral vein. The most proximal node of this group; gland of Cloquet or of Rosenmuller, lies in the femoral canal. These nodes I receive afferents from: (a) The superficial inguinal nodes; (b) the popliteal nodes; (c) glans penis or clitoris; and (d) the deep lymphatics of the lower limb accompanying the femoral vessels. Their efferents pass to the external iliac nodes.

II.B.(2) Popliteal Lymph Nodes

These nodes lie near the termination of the small saphenous vein, deep to the deep fascia. One node lies between the popliteal artery and the oblique popliteal ligament. They receive afferents from: (a) The territory of the small saphenous vein; (b) the deep parts of the leg (through vessels running along the anterior and posterior tibial vessels); and (c) the knee joint.

Their efferents run along the popliteal and femoral vessels, and terminate in the deep inguinal nodes.

I.B.(3) Anterior Tibial Lymph Node

One inconstant node may lie along the upper part of the anterior tibial artery. When present, it collects lymph from the anterior compartment of the leg, and passes it on to the popliteal nodes.

II.A. Superficial Lymphatics

These lymph vessels are larger and are more numerous than the deep lymphatics. They run in the superficial fascia and ultimately form two streams, (a) The main stream follows the great saphenous vein, and ends in the lower vertical group of superficial inguinal lymph nodes shown in Fig. 11.6A. The accessory stream follows the small saphenous vein and ends in the popliteal lymph nodes (Fig. 11.6B).

II.B. Deep Lymphatics

These are smaller and fewer than the superficial lymphatics, although they drain all structures lying deep to the deep fascia. They run along the principal blood vessels, and terminate mostly into the deep inguinal nodes, either directly or indirectly through the popliteal nodes. The deep lymphatics from the gluteal region and from the upper part of the back of the thigh accompany the gluteal vessels and end in the internal iliac nodes.

CLINICAL ANATOMY

1. *Elephantiasis.* Lymphatic obstruction caused by the parasite filaria is very common in the lower limb. This results in great hypertrophy of the skin and of subcutaneous tissue (elephantiasis).

2. The commonest cause of a swelling in the inguinal area is enlargement of the inguinal lymph nodes. This can be caused by infection, or carcinoma, anywhere in the area drained by these nodes.

SEGMENTAL INNERVATION

1. Dermatomes

The principles involved are the same as described in the upper limb (See Volume 1).

The area of skin supplied by one spinal segment is called a dermatome.

Important Features

1. The cutaneous innervation of the lower limb is derived: (a) Mainly from segments LI to L5 and SI to

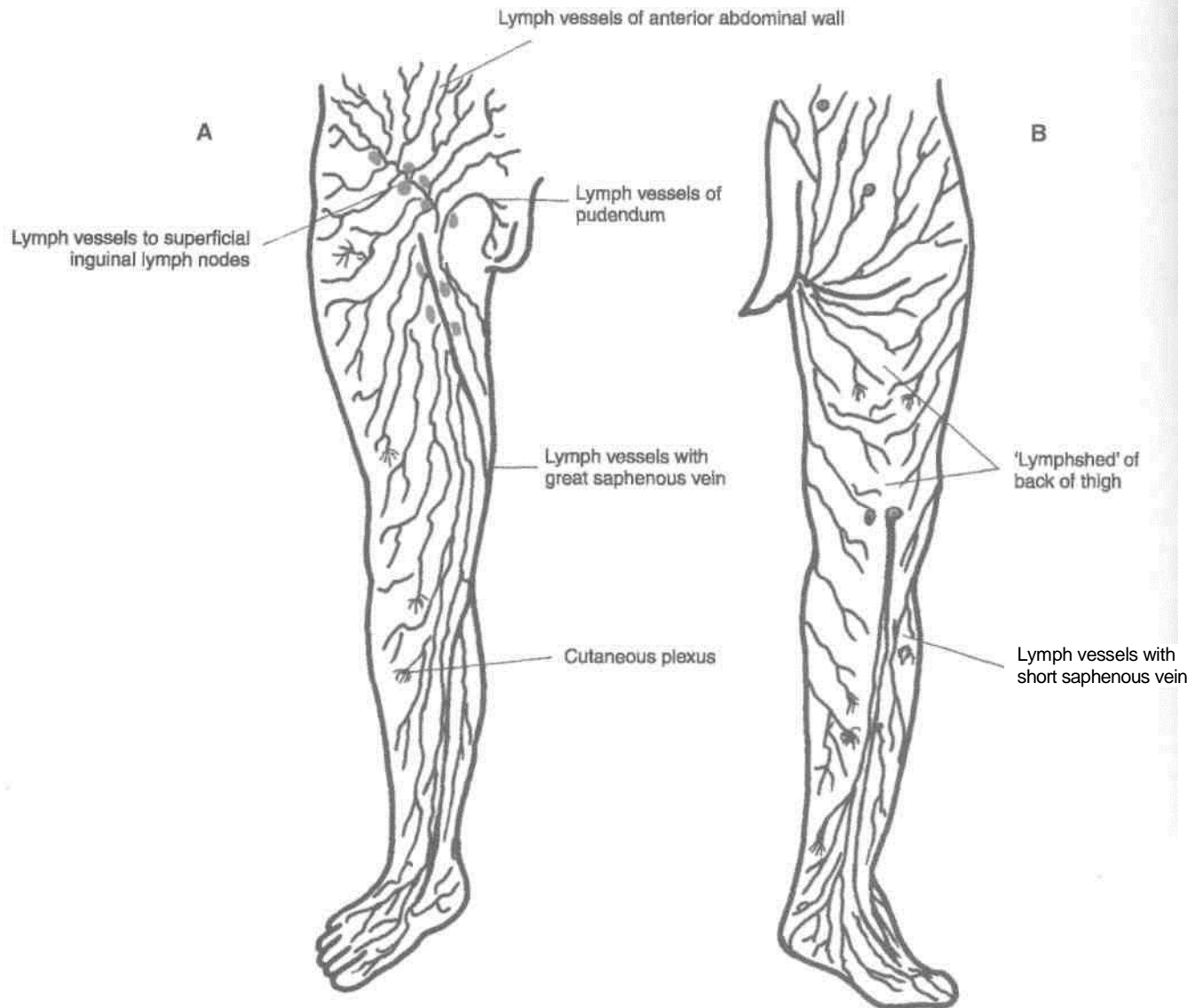

Fig. 11.6: Superficial lymphatics of the lower limb. (A) Anterior aspect; (B) Posterior aspect.

S3 of the spinal cord; and (b) partly from segments T12 and S4 (Fig. 11.7).

2. As a rule, the limb is supplied only by anterior primary rami. The exception to this rule is that the skin of the superomedial quadrant of the gluteal region is supplied by the posterior primary rami of nerves L1 to L3 and S1 to S3.

3. There is varying degree of overlap of adjoining dermatomes, so that the area of sensory loss following damage to the spinal cord or nerve roots is always less than the actual area of the dermatome.

4. Initially, each limb bud has a cephalic border, and a caudal border. These are known as the preaxial and the postaxial borders, respectively. In the embryo, the great toe and tibia lie along the preaxial border, and the little toe and fibula along the

postaxial border. Later, the limb bud rotates medially through 90°, so that the great toe and tibia are carried medially, and the little toe and fibula laterally. Thus, the tibial border is the original preaxial border, and the fibular border, the postaxial border, of the lower limb.

5. The dermatomes of the lower limb are distributed in an orderly numerical sequence (Fig. 11.7).

Along the preaxial border from above downwards, there are dermatomes T12, L1 to L4.

The middle three toes, the adjoining area of the dorsum of the foot and the lateral side of the leg are supplied by segment L5.

Along the postaxial border from below upwards, there are dermatomes S1, S2, S3.

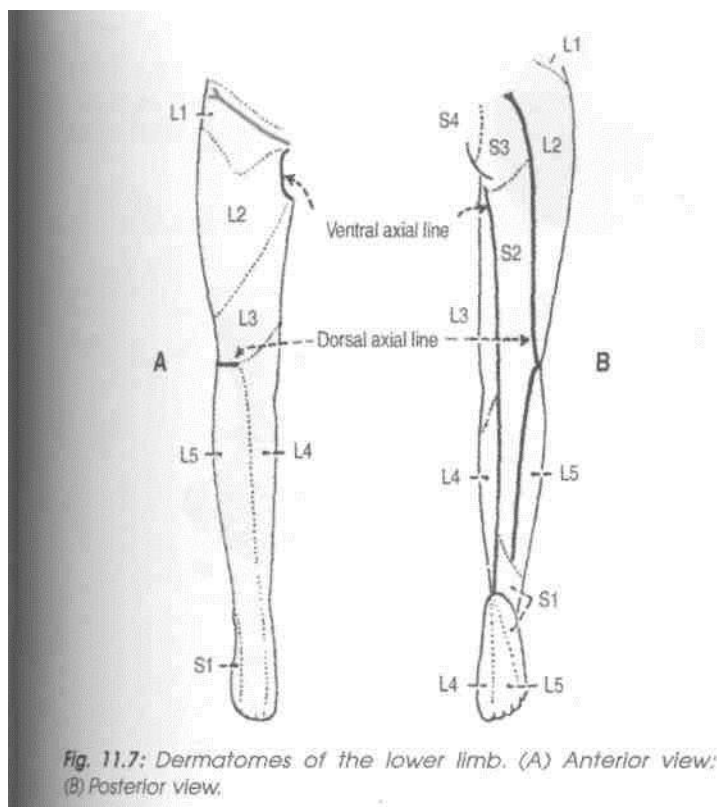

Fig. 11.7: Dermatomes of the lower limb. (A) Anterior view; (B) Posterior view.

6. As the limb elongates, the central dermatomes (L4, L5, S1) get pulled in such a way that these are represented only in the distal part of the limb, and are buried proximally. The line along which the central dermatomes are buried is known as the axial line. In fact, an axial line is defined as a line along which certain dermatomes are buried (missing) so that distant dermatomes adjoin each other. Overlapping of the dermatomes is minimal across the axial line. There are two axial lines, one ventral and one dorsal, both of which extend largely on the back of the limb. On the posterior surface of the limb, the ventral axial line extends up to the heel, whereas the dorsal axial line ends at a higher level, at the junction of the upper two-thirds and lower one-third of the leg. On the anterior surface of the limb, the ventral axial line crosses the scrotum, and the dorsal axial line encroaches on the lateral side of the knee. Some workers deny the existence of the dorsal axial line.

CLINICAL ANATOMY

In cases of paraplegia, the level of the spinal lesion can be determined with the knowledge of dermatomes. The upper limit of sensory loss indicates the level of lesion.

2. Myotomes

A spinal nerve supplies muscles that are derived from one myotome. Most of the muscles are supplied by more than one segment of the spinal cord, the supply by some segments being predominant. Damage of the predominant segments results in maximum paralysis of the muscle. However, there is considerable controversy regarding the segmental innervation of muscles. The chart given below, is accurate enough for use in clinical examination.

- L1 Psoas major.
- L2 Psoas major, iliacus, sartorius, gracilis, pectineus, adductor longus, adductor brevis.
- L3 Quadriceps, adductors (longus, brevis, mag-nus).
- L4 Quadriceps, tensor fasciae latae, adductor magnus, obturator externus, tibialis anterior, tibialis posterior.
- L5 Gluteus medius, gluteus minimus, obturator internus, semimembranosus, semitend-inosus, extensor hallucis longus, extensor digitorum longus, peroneus tertius, popli-teus.
- S1 Gluteus maximus, obturator internus, piri-formis, biceps femoris, semitendinosus, popliteus, gastrocnemius, soleus, peronei, extensor digitorum brevis.
- S2 Piriformis, biceps femoris, gastrocnemius, soleus, flexor digitorum longus, flexor hallucis longus, intrinsic muscles of foot.
- S3 Intrinsic muscles of foot (except abductor hallucis, flexor hallucis brevis, flexor digi-torum brevis, extensor digitorum brevis).

Joint Movements

The segmental innervation of muscles can also be expressed in terms of movements of joints (Fig. 11.8).

Hip	Flexors, adductors and medial rotators	...L1, L2, L3
	Extensors, abductors and lateral rotators.	...L5, S1
Knee	Extensors	...L3, L4
	Flexors	...L5, S1
Ankle	Dorsiflexors	...L4, L5
	Plantar flexors	...S1, S2
Foot	Invertors	...L4, L5
	Evertors	...L5, S1

CLINICAL ANATOMY

Like dermatomes, the myotomes are also helpful in determination of the level of a lesion in the spinal cord.

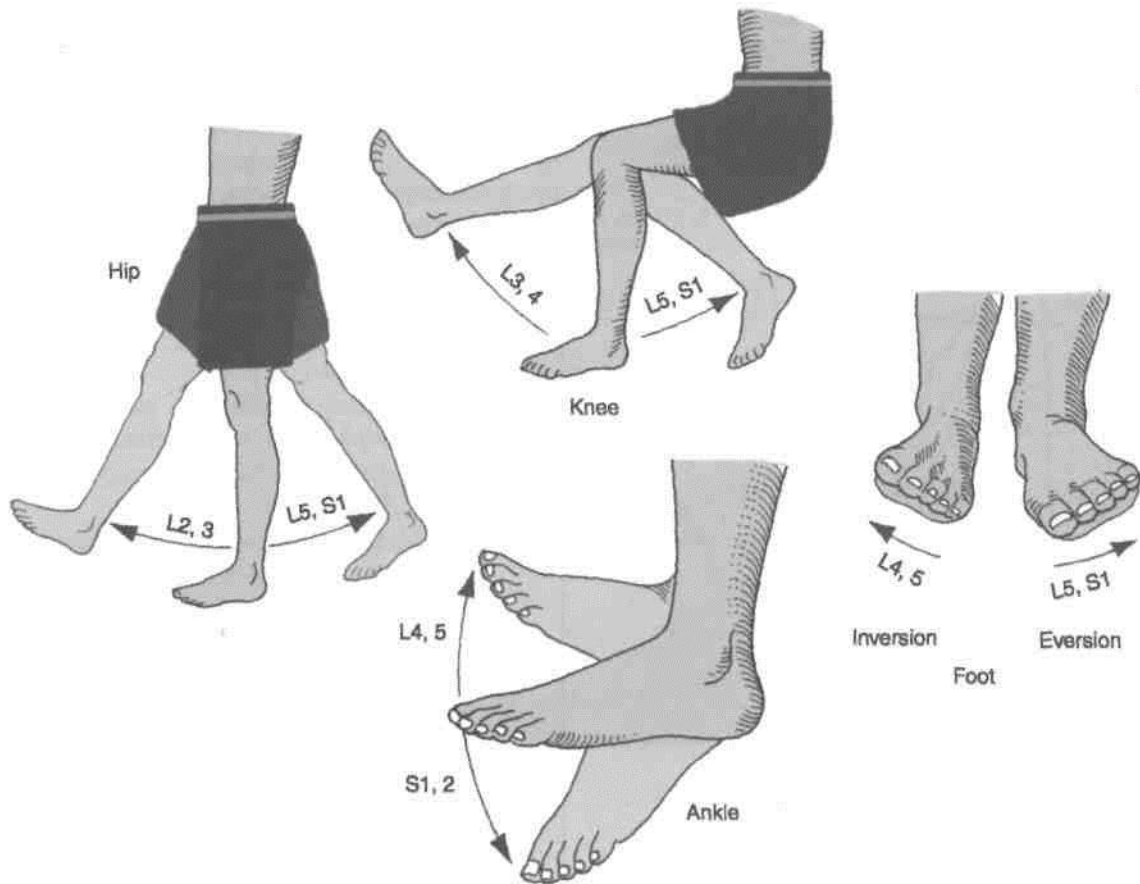

Fig. 11.8: Segmental innervation of the joints.

SYMPATHETIC INNERVATION

1. Sympathetic innervation of the lower limb is derived from the lower three thoracic and upper two lumbar (T10 to L2) segments of the spinal cord. The fibres arise from the lateral horn cells, and pass out with the ventral roots as preganglionic (white rami) fibres. These pass down the sympathetic chain to relay in the lumbar and upper two or three sacral ganglia.

2. The postganglionic fibres emerge from the lumbar sympathetic ganglia and pass through grey rami to reach the lumbar nerves. From these nerves they pass into the femoral nerve. They supply the femoral artery and its branches in the thigh. Some postganglionic sympathetic fibres emerge from the upper two or three sacral ganglia. They travel through the tibial nerve to supply the popliteal artery and its branches in the leg and foot.

3. The blood vessels to skeletal muscles are dilated by sympathetic activity. These nerves are vasomotor, sudomotor and pilomotor to the skin.

4. Sympathetic denervation of the lower limb can be produced by removing the second, third and fourth lumbar ganglia with the intermediate chain. This divides all preganglionic fibres to the lower limb. The first lumbar ganglion is preserved because it controls the internal urethral sphincter. Its removal is followed by dry coitus. Bilateral lumbar sympathectomy is done in patients with Buerger's disease.

EMBRYOLOGY OF LOWER LIMB

1. The lower limb bud appears at the end of the fourth week of development on the ventrolateral aspect of the body wall opposite the lumbar and upper sacral segments. Development of the lower limb follows that of the upper limb by a few days.

2. Most investigators believe that the muscles of the lower limb develop *in situ* from the local mesoderm, and do not receive any contribution from the somites.

3. Early in the seventh week, the lower limb bud rotates medially along its longitudinal axis through 90 degrees so that preaxial (tibial) border faces medially.

4. The axial artery of the lower limb develops from the fifth lumbar intersegmental artery. In adults, it persists as the inferior gluteal, companion artery of sciatic nerve, popliteal artery above the popliteus

muscle, distal part of peroneal artery, and a part of the plantar arch. Femoral artery is a new development which gets linked with the external iliac artery above and with the popliteal artery below.

^B COMPARISON OF LOWER AND UPPER LIMB

	Lower Limb	Upper Limb
General	<p>Lower limb with long and heavy bones supports and stabilises the body</p> <p>Lower limb bud rotates medially, so that big toe points medially. Nerve supply-ventral rami of lumbar 2-5 and sacral 1-3 segments of spinal cord. Sciatic and one of its terminal branch the tibial nerve supplies the flexor aspect of the limb. The other terminal branch of sciatic nerve, i.e. common peroneal, supplies the extensors of ankle joint (dorsiflexors) through its deep peroneal branch. Its superficial branch supplies the peroneal muscles of the leg. Femoral supplies the quadriceps femoris (extensor of knee) while obturator nerve supplies the adductors</p>	<p>The upper limb is for range and variety of movements Thumb assisted by palm and fingers has the power of holding articles</p> <p>Upper limb bud rotates laterally, so that the thumb points laterally. Nerve supply-ventral rami of cervical 5-8 and thoracic 1 segments of spinal cord Musculocutaneous, median and ulnar nerves supply the flexor aspects of the limb, while the radial nerve supplies the triceps brachii (extensor of elbow) and its branch the posterior interosseous supplies the extensors of wrist</p>
	Thigh	Arm
Bones	Femur is the longest bone of lower limb and of the body	Humerus is the longest bone of upper limb
Joints	Hip joint is a multiaxial joint	Shoulder joint is also multiaxial joint
Muscles	<p>Posteriorly: Hamstrings supplied by sciatic Anteriorly: Quadriceps by femoral Medially: Adductors by obturator nerve</p>	<p>Anteriorly: Biceps, brachialis and coracobrachialis supplied by Musculocutaneous nerve Posteriorly: Triceps brachii supplied by radial nerve</p>
Nerves	Sciatic for posterior compartment of thigh, femoral for anterior compartment of thigh, obturator for adductor muscles of medial compartment of thigh	<p>Musculocutaneous for anterior compartment of arm Radial for posterior compartment. Coracobrachialis equivalent to medial compartment of arm also supplied by musculocutaneous nerve</p>
Branches	Muscular, cutaneous, articular/genicular, vascular and terminal branches	Muscular, cutaneous, articular/genicular, vascular and terminal branches
Arteries	Femoral, popliteal and profunda femoris (deep)	Axillary, brachial, profunda (deep) brachii
	Leg	Forearm
Bones	Tibia: Preaxial bone Fibula: Postaxial bone	<p>Radius: Preaxial bone Ulna: Postaxial bone</p>
Joints	Knee joint formed by femur, tibia and patella. Fibula does not participate in knee joint. An additional bone (sesamoid) patella makes its appearance. This is an important weight-bearing joint	Elbow joint formed by humerus, radius and ulna, communicates with superior radioulnar joint. Forearm is characterised by superior and inferior radioulnar joints. These are both pivot variety of synovial joints permitting rotatory movements of pronation and supination, e.g. meant for picking up food and putting it in the mouth
Muscles	<p>Plantaris Flexor digitorum longus Flexor hallucis longus Soleus and flexor digitorum brevis Gastrocnemius (medial head) Gastrocnemius (lateral head) Tibialis anterior Extensor digitorum longus Extensor hallucis longus</p>	<p>Palmaris longus Flexor digitorum profundus Flexor pollicis longus Flexor digitorum superficialis Flexor carpi ulnaris Flexor carpi radialis Abductor pollicis longus Extensor digitorum Extensor pollicis longus</p>

Lower Limb

General	Anterior aspect: Dorsiflexors of ankle joint Posterior aspect: Plantar flexors (flexors) of ankle joint Lateral aspect: Evertors of subtalar joint
Nerves	Tibial nerve for all the plantar flexors of the ankle joint. Common peroneal winds around neck of fibula (postaxial bone) and divides into superficial and deep branches. The deep peroneal supplies dorsiflexors (extensors) of the ankle joint. The superficial peroneal nerve supplies a separate lateral compartment of leg
Arteries	Popliteal divides into anterior tibial and posterior tibial in the popliteal fossa. Posterior tibial corresponds to ulnar artery
Foot	
Bones and Joints	7 big tarsal bones occupying half of the foot. There are special joints between talus, calcaneus and navicular, i.e. subtalar and talocalcaneonavicular joints. They permit the movements of inversion and eversion (raising the medial border/lateral border of the foot) for walking on the uneven surfaces. This movement of inversion is similar to supination and of eversion to pronation of forearm Flexor digitorum accessorius is a distinct muscle to straighten the action of flexor digitorum longus tendons in line with the toes on which these act Tibialis anterior and tibialis posterior and peroneus longus reach the foot and sole for the movements of inversion (first two) and eversion (last one) respective!
Nerves	Medial plantar supplies four muscles of the sole including 1st lumbrical (abductor hallucis, flexor hallucis brevis, flexor digitorum brevis, 1st lumbrical) Lateral plantar corresponds to ulnar nerve and supplies 14 intrinsic muscles of the sole
Muscles	Muscles which enter the sole from the leg, e.g. flexor digitorum longus, flexor hallucis longus, tibialis posterior, peroneus longus are supplied by the nerve; of the leg. 1st lumbrical is unipennate and is supplied by medial plantar, 2nd-4th are bipennate being supplied by deep branch of lateral plantar nerve
Blood vessels	Extensor digitorum brevis present on dorsum of foot Posterior tibial artery divides into medial plantar and lateral plantar branches. There is only one arch, the plantar arch formed by lateral plantar and dorsalis pedis (continuation of anterior tibial) arteries The great sphenous vein with perforators lies along the preaxial border. The short saphenous vein, lies along the postaxial border but it terminates in the popliteal fossa
Axis	The axis passes through the 2nd digit. So 2nd toe possesses two dorsal interossei muscles

Upper Limb

Anterior aspect: Flexors of wrist and pronators of forearm Posterior aspect: Extensors of wrist, and supinator of forearm
Median nerve for 6 ¹ / ₂ muscles and ulnar nerve for 1 ¹ / ₂ muscles of anterior aspect of forearm. These are flexors of wrist and pronators of forearm. Posterior interosseous nerve or deep branch of radial supplies the extensors of the wrist and the supinator muscle of forearm. It winds around radius (preaxial bone) and corresponds to deep peroneal nerve The superficial branch of radial nerve corresponds to the superficial peroneal nerve
Brachial divides into radial and ulnar branches in the cubital fossa. Radial corresponds to anterior tibial artery
Hand
There are 8 small carpal bones occupying very small area of the hand. First carpometacarpal joint, i.e. joint between trapezium and base of 1st metacarpal is a unique joint. It is of saddle variety and permits a versatile movement of opposition in addition to other movements. This permits the hand to hold things, e.g. doll, pencil, food, bat, etc. Opponens pollicis is specially for opposition
Median nerve supplies 5 muscles of hand including 1st and 2nd lumbricals (abductor pollicis brevis, flexor pollicis brevis, opponens pollicis, 1st and 2nd lumbricals) Ulnar nerve corresponds to lateral plantar nerve and supplies 15 intrinsic muscles of the hand
Muscles which enter the palm from forearm, e.g. flexor digitorum superficialis, flexor digitorum profundus, flexor pollicis longus are supplied by the nerves of the forearm. 1st and 2nd lumbricals are unipennate and are supplied by median nerve 3rd and 4th are bipennate being supplied by deep branch of ulnar nerve
No muscle on dorsum of hand. Radial artery corresponds to anterior tibial while ulnar artery corresponds to posterior tibial artery. Ulnar artery divides into superficial and deep branches. There are two palmar arches, superficial and deep. The superficial arch mainly is formed by ulnar artery and deep arch is formed mainly by the radial artery Cephalic vein is along the preaxial border Basilic vein runs along the postaxial border of the limb and terminates in the middle of the arm
The axis of movement of adduction and abduction is through the third digit or middle finger. So the middle finger has two dorsal interossei muscles

Joints of Lower Limb

The weight-bearing joints of the lower limb are more stable. Hip joint allows the same movement as the mobile shoulder joint, but the range of movement is restricted.

Knee joint allows similar movements as the elbow besides the very important locking of the joint for long time standing. The leg bones do not permit the movements of supination and pronation for reasons of stability.

The ankle joint also allows limited movements for the same reason. The additional movements of inversion and eversion provided at the subtalar joints are to adjust the foot to the uneven ground.

covered with cartilage. Though the articular surfaces on the head of the femur and on the acetabulum are reciprocally curved, they are not co-extensive.

The hip joint is unique in having a high degree of stability as well as mobility. The *stability* or *strength* depends upon (1) The depth of the acetabulum and the narrowing of its mouth by the acetabular labrum, (2) tension and strength of ligaments, (3) the strength of the surrounding muscles, (4) the length and obliquity of the neck of the femur, and (5) the atmospheric pressure. A fairly wide range of mobility is possible because of the fact that the femur has a long neck which is narrower than the equatorial diameter of the head.

rtiCecf'Tifihl

THE HIP JOINT

Type

tyW@^

Type Ball and socket variety of synovial joint. \

[Articular Surfaces

The head of the femur articulates with the acetabulum of the hip bone to form the hip joint. The *head of the femur* forms more than half a sphere, and is covered with hyaline cartilage except at the fovea capitis. The *acetabulum* presents a horseshoe-shaped, lunate articular surface, an acetabular notch and an acetabular fossa (Fig. 12.1). The lunate surface is

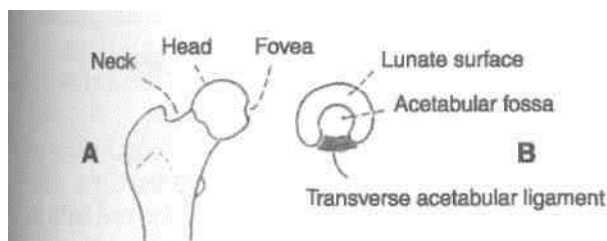

Fig. 12.1: Articular surfaces of the hip joint.

Ligate the femoral vessels and nerve with thick thread 2 cm below the inguinal ligament. Cut them above the ligature. Cut sartorius muscle 5 cm below its origin and rectus femoris 3 cm below its origin and reflect these downwards. Detach the iliopsoas muscle from its insertion into lesser trochanter and separate the two parts. The capsule of the joint and the thickened iliofemoral ligament are now exposed. Supplement the study of the ligaments and movements on the dried bones.

Ligaments

The ligaments include: (1) The fibrous capsule, (2) the iliofemoral ligament, (3) the pubofemoral ligament, (4) the ischiofemoral ligament, (5) the ligament of the head of the femur, (6) the acetabular labrum, and (7) the transverse acetabular ligament.

1. The *fibrous capsule* is attached on the hip bone to the acetabular labrum including the transverse acetabular ligament, and to bone above and behind the acetabulum; and on the femur to the inter-

trochanteric line in front, and 1 cm medial to the intertrochanteric crest behind (Fig. 12.2).

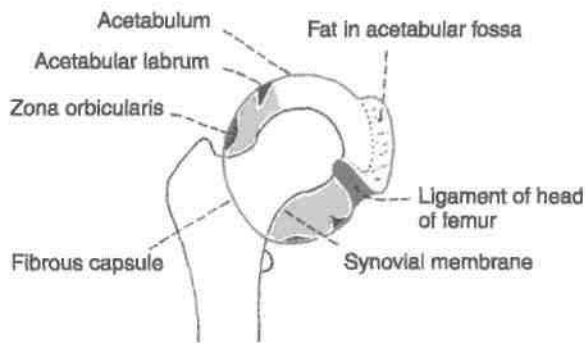

Fig. 12.2: Fibrous capsule of the hip joint and the synovial membrane.

Anterosuperiorly, the capsule is thick and firmly attached. This part is subjected to maximum tension in the standing posture. Posteroinferiorly, the capsule is thin and loosely attached to bone.

The capsule is made up of two types of fibres. The outer fibres are longitudinal and the inner are circular called as *zona orbicularis*. The longitudinal fibres are best developed anterosuperiorly, where many of them are reflected along the neck of the femur to form the *retinacula*. Blood vessels supplying the head and neck of the femur, travel along these retinacula. The synovial membrane lines the fibrous capsule, the intracapsular portion of the neck of the femur, both surfaces of the acetabular labrum, the transverse ligament, and fat in the acetabular fossa. It also invests the round ligament of the head of the femur (Fig. 12.2).

The joint cavity communicates with a bursa that lies deep to the tendon of the *psoas major*, through a circular opening in the capsule located between the *pubofemoral ligament* and the vertical band of the *iliofemoral ligament*.

2. The *iliofemoral ligament*, or inverted Y-shaped ligament of Bigelow, lies anteriorly. It is one of the strongest ligaments in the body. It prevents the trunk from falling backwards in the standing posture. The ligament is triangular in shape. Its apex is attached to the lower half of the anterior inferior iliac spine; and the base to the intertrochanteric line. The upper oblique and lower vertical fibres form thick and strong bands, while the middle fibres are thin and weak (Fig. 12.3).

3. The *pubofemoral ligament* supports the joint inferomedially. It is also triangular in shape. Superiorly, it is attached to the iliopubic eminence, the obturator crest and the obturator membrane. Inferiorly, it merges with the anteroinferior part of

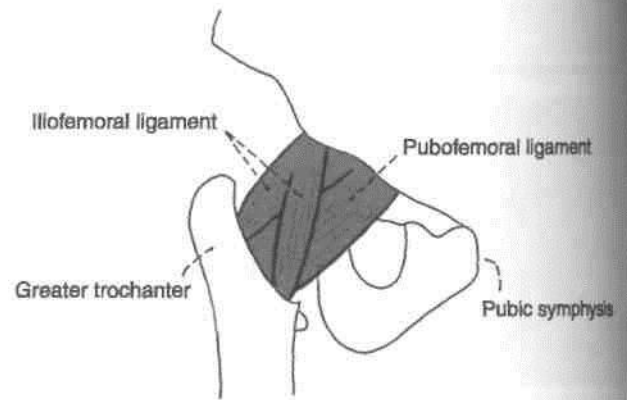

Fig. 12.3: The iliofemoral and pubofemoral ligaments.

the capsule and with the lower band of the *iliofemoral ligament*.

4. The *ischiofemoral ligament* is comparatively weak. It covers the joint posteriorly. Its fibres are twisted and extend from the ischium to the acetabulum. The fibres of the ligament form the *zona orbicularis*. Some of them are attached to the greater trochanter (Fig. 12.4).

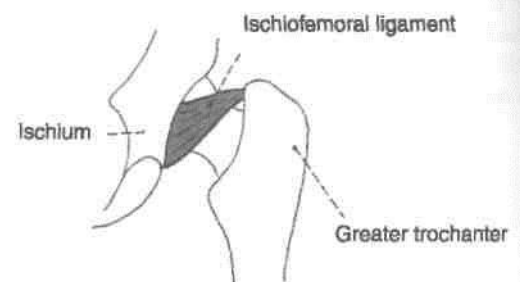

Fig. 12.4: The ischiofemoral ligament.

5. The *ligament of the head of the femur*, round ligament or *ligamentum teres* is a flat and triangular ligament. The apex is attached to the fovea capitis, and the base to the transverse ligament and the margins of the acetabular notch. It may be very thin, or even absent. It transmits arteries to the head of the femur, from the acetabular branches of the obturator and medial circumflex femoral arteries.

6. The *acetabular labrum* is a fibrocartilaginous rim attached to the margins of the acetabulum. It narrows the mouth of the acetabulum. This helps in holding the head of the femur in position.

7. The *transverse ligament of the acetabulum* is a part of the acetabular labrum which bridges the acetabular notch. The notch is thus converted into a foramen which transmits acetabular vessels and nerves to the joint.

ions of the Hip Joint

Anterior Relations (Fig. 12.5)

1. Lateral fibres of the pectineus.
2. Tendon of the iliopsoas separated from the joint by a bursa.
3. Straight head of the rectus femoris.
4. Femoral vein superficial to the pectineus.
5. Femoral artery on tendon of psoas.
6. Femoral nerve in the groove between the iliacus and the psoas.

Posterior Relations

The joint, from below upwards, is related to the following muscles: (1) Tendon of obturator externus covered by the quadratus femoris, (2) obturator internus and gemelli, (3) piriformis, (4) sciatic nerve and (5) the gluteus maximus muscle.

Superior Relations

Reflected head of the rectus femoris covered by the gluteus minimus, gluteus medius and partly by gluteus maximus.

Inferior Relations

Lateral fibres of the pectineus and the obturator externus. In addition there are gracilis, adductors longus, brevis, magnus and hamstring muscles.

Blood Supply

The hip joint is supplied by the obturator artery, two circumflex femoral and two gluteal arteries. The medial and lateral circumflex femoral arteries form an arterial circle around the capsular attachment on the neck of the femur. Retinacular arteries arise from this circle and supply the intracapsular part of the neck and the greater part of the head of the femur. A small part of the head, near the fovea capitis is supplied by the acetabular branches of the obturator and medial circumflex femoral arteries.

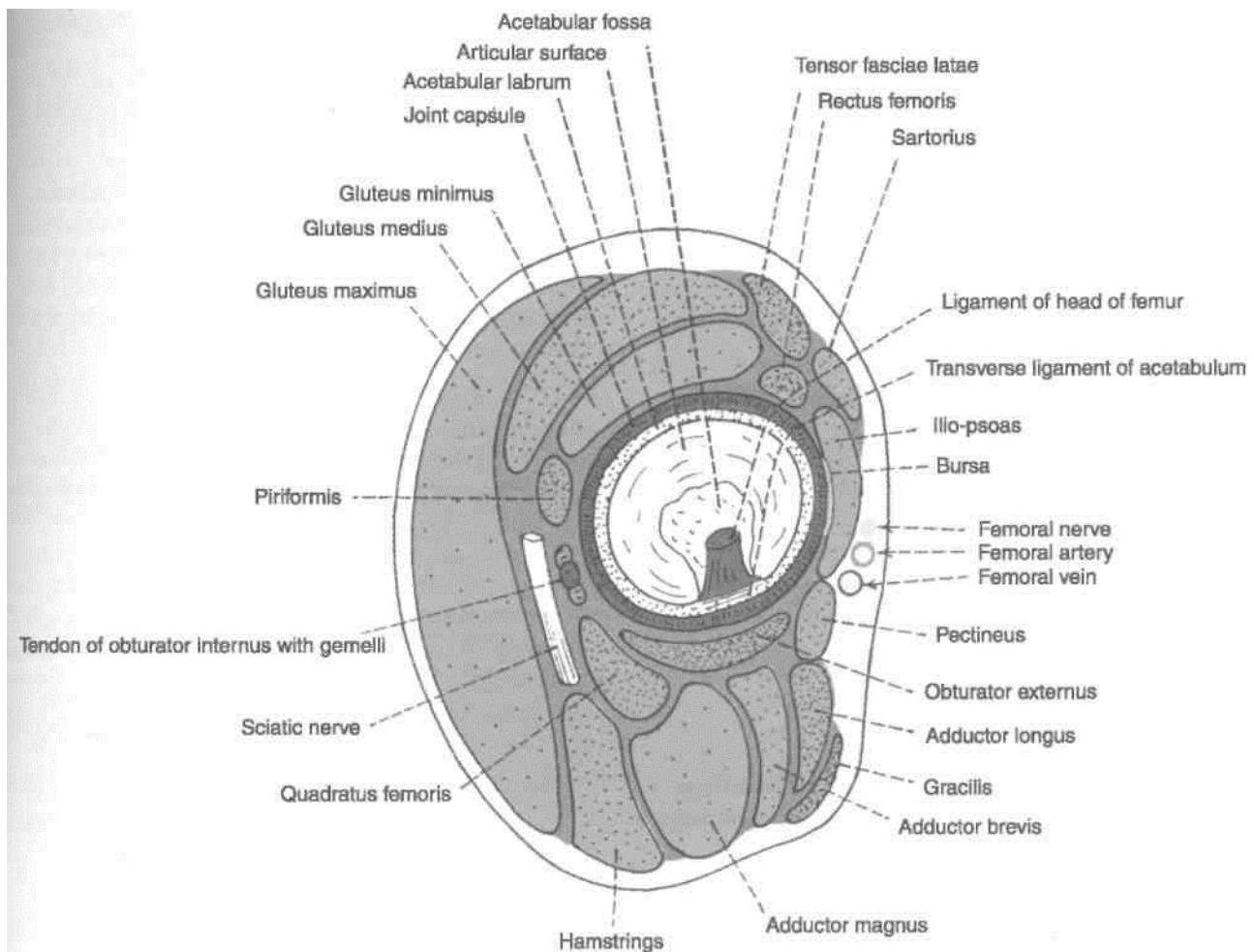

Fig. 12.5: Relations of the hip joint.

Nerve Supply

The hip joint is supplied by: (1) The femoral nerve, through the nerve to the rectus femoris; (2) the anterior division of the obturator nerve; (3) the accessory obturator nerve; (4) the nerve to the quadratus femoris; and (5) the superior gluteal nerve.

Movements

1. Flexion and extension occur around a transverse axis.
2. Adduction and abduction occur around an anteroposterior axis.
3. Medial and lateral rotation occur around a vertical axis.
4. *Circumduction* is a combination of the foregoing movements.

In general, all axes pass through the centre of the head of the femur, but none of them is fixed because the head is not quite spherical.

Flexion is limited by contact of the thigh with the anterior abdominal wall. Similarly, adduction is limited by contact with the opposite limb. The range of the other movements is different from one another: Extension 15°, abduction 50°, medial rotation 25°, and lateral rotation 60°.

The muscles producing these movements are given in Table 12.1.

CLINICAL ANATOMY

The region of the hip joint is commonly affected by disease or injury. Some of these are briefly introduced below.

A. *Diseases: Congenital dislocation* is more common in the hip than in any other joint of the body. The head of the femur slips upwards on to the gluteal surface of the ilium because the upper

margin of the acetabulum is developmentally deficient. This causes lurching gait, and Trendelenburg's test is positive.

Perthes' disease or pseudocoxalgia is characterized by destruction and flattening of the head of the femur, with an increased joint space in X-ray pictures.

Coxa vera is a condition in which the neck-shaft angle is reduced from the normal angle of about 150° in a child, and 127° in an adult.

Osteoarthritis is a disease of old age, characterized by growth of osteophytes at the articular ends, which make movements limited and painful.

B. *Injuries: Dislocation of the hip* may be posterior (more common), anterior (less common), or central (rare). The sciatic nerve may be injured in posterior dislocations.

Fracture of the neck of the femur may be subcapital, near the head, cervical in the middle, or basal near the trochanters. Damage to retinacular arteries causes avascular necrosis of the head. Such a damage is maximal in subcapital fractures and least in basal fractures. These fractures are common in old age, between the age of 40 and 60 years. Femur-neck-fracture is usually produced by trivial injuries.

Trochanteric fracture may be intertrochanteric, i.e. between the trochanters; pertrochanteric, i.e. along the trochanters; or subtrochanteric, i.e. below the trochanters. These fractures occur in strong, adult subjects, and are produced by severe, violent injuries.

C. Diseases or injuries in the region of the hip may produce shortening of the lower limb. The length of the lower limb is measured from the anterior superior iliac spine to the medial malleolus.

Table 12.1: Muscles producing movements at the hip joint

Movement	Chief muscles	Accessory muscles
1. Flexion	Psoas major and iliacus	Pectineus, rectus femoris, and sartorius; adductors (mainly adductor longus) participate in early stages.
2. Extension	Gluteus maximus and hamstrings	—
3. Adduction	Adductors longus, brevis and magnus	Pectineus and gracilis
4. Abduction	Glutei medius and minimus	Tensor fasciae latae and sartorius
5. Medial rotation	Tensor fasciae latae and the anterior fibres of the glutei medius and minimus	
6. Lateral rotation	Two obturators, two gemelli and the quadratus femoris	Piriformis, gluteus maximus and sartorius

D. *Displacement of the greater trochanter* in fractures and dislocations can be demonstrated by the following measurements and tests.

Nekton's line is obtained by joining the anterior superior iliac spine to the ischial tuberosity. The line passes through the highest part of the greater trochanter. Upward displacement of the greater trochanter can be demonstrated without comparing with the opposite side.

Shenton's line, in an X-ray picture, is a continuous curve formed by the upper border of the obturator foramen and the lower border of the neck of the femur.

Schoemaker's line is obtained by joining the tip of the greater trochanter to the anterior superior iliac spine. When the line is prolonged over the anterior abdominal wall, normally it passes through, or a little above the umbilicus. When the trochanter is raised, the line passes below the umbilicus.

Chiene's test. Normally, the intertrochanteric and interspinous lines are parallel. When a trochanter is raised, the lines converge towards the affected side.

Bryant's triangle. Patient lies supine, and three lines are drawn on both sides, (i) First line from the anterior superior iliac spine, vertically down to the greater trochanter; (ii) Second line horizontally from the tip of the greater trochanter to join the first line at right angles; (iii) Third line from the anterior superior iliac spine to the tip of the greater trochanter. Diminution in the length of the second (horizontal) line denotes upward displacement of the greater trochanter. The third (oblique) line helps to determine the anteroposterior displacement of the greater trochanter.

E. Disease of the hip like tuberculosis, may cause *referred pain* in the knee because of the common nerve supply of the two joints.

F. *Aspiration of the hip joint* can be done by passing a needle from a point 5 cm below the anterior superior iliac spine, upwards, backwards and medially. It can also be done from the side by passing the needle from the posterior edge of the greater trochanter, upwards and medially, parallel with the neck of the femur. G. Hip diseases show an interesting age pattern: a. Below 5 years : Congenital dislocation and tuberculosis b. 5 to 10 years : Perthes' disease c. 10 to 20 years : Coxa vera d. Above 40 years : Osteoarthritis.

THE KNEE JOINT

The knee is the largest and more complex joint of the body. The complexity is the result of fusion of three joints in one. It is formed by fusion of the lateral femorotibial, medial femorotibial, and femoropatellar joints.

It is a compound synovial joint, incorporating two condylar joints between the condyles of the femur and tibia, and one saddle joint between the femur and the patella.

Articular Surfaces

The knee joint is formed by (1) the condyles of the femur; (2) the patella (Figs 12.6, 12.7 and 12.8), and (3) the condyles of the tibia. The femoral condyles articulate with the tibial condyles below and behind, and with the patella in front.

leaving behind the fibrous capsule, ligaments and parts of muscles/tendons attached to the bones/ligaments. Study the articular surfaces, articular capsule, medial and lateral collateral ligaments, oblique popliteal ligament and arcuate popliteal ligament.

Ligaments

The knee joint is supported by the following ligaments.

1. Fibrous capsule
2. Ligamentum patellae
3. Tibial collateral or medial ligament
4. Fibular collateral or lateral ligament
5. Oblique popliteal ligament
6. Arcuate popliteal ligament
7. Anterior cruciate ligament

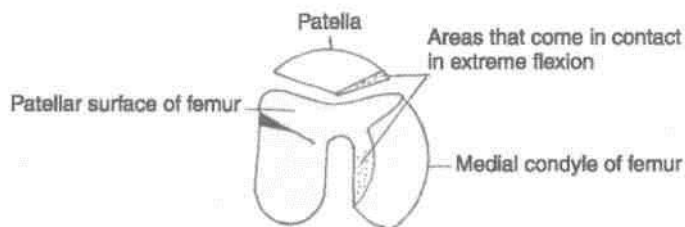

Fig. 12.6: Lower end of the femur and patella, seen from below.

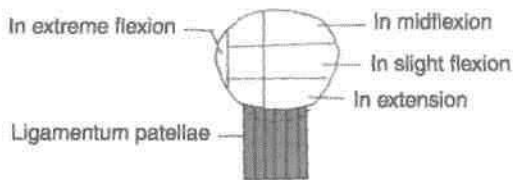

Fig. 12.7: Patella as seen from behind.

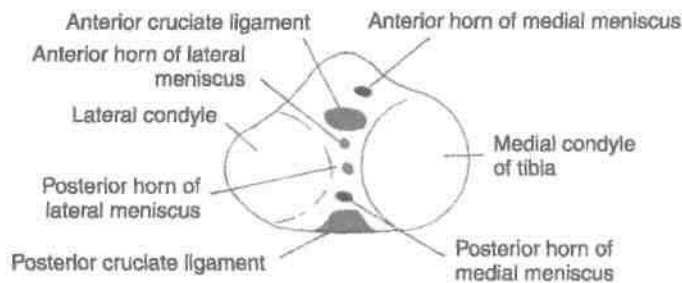

Fig. 12.8: Tibia seen from above.

8. Posterior cruciate ligament
9. Medial meniscus
10. Lateral meniscus
11. Transverse ligament

1. Fibrous (Articular) Capsule

The fibrous capsule is very thin, and is deficient anteriorly, where it is replaced by the quadriceps femoris, the patella and the ligamentum patellae.

Femoral attachment. It is attached about half to one centimeter beyond the articular margins. The attachment has three special features: (a) Anteriorly, it is deficient; (b) posteriorly, it is attached to the intercondylar line; and (c) laterally, it encloses the origin of the popliteus.

Tibial attachment. It is attached about half to one centimeter beyond the articular margins. The attachment has three special features: (a) Anteriorly, it descends along the margins of the condyles to the tibial tuberosity, where it is deficient; (b) posteriorly, it is attached to the intercondylar ridge which limits the attachment of the posterior cruciate ligament; and (c) posterolaterally, there is a gap behind the lateral condyle for passage of the tendon of the popliteus.

Some terms applied to parts of the capsule are as follows:

Coronary ligament: The fibrous capsule is attached to the periphery of the menisci. The part of the capsule between the menisci and the tibia is sometimes called the coronary ligament.

Short lateral ligament: This is a cord-like thickening of the capsule deep to the fibular collateral ligament.

It extends from the lateral epicondyle of the femur, where it blends with the tendon of the popliteus, to the medial border of the apex of the fibula.

The capsular ligament is weak. It is strengthened anteriorly by the medial and lateral patellar retinacula, which are extensions from the vastus medialis and lateralis; laterally by the iliotibial tract medially by expansions from the tendons of the sartorius and semimembranosus; and posteriorly by the oblique popliteal ligament.

Openings

The capsule has two constant gaps: (a) One leading into the suprapatellar bursa, and (b) another for the exit of the tendon of the popliteus. Sometimes there are gaps that communicate with the bursae deep to the medial head of the gastrocnemius, and deep to the semimembranosus.

2. Ligamentum Patellae

This is the central portion of the common tendon of I insertion of the quadriceps femoris; the remaining portions of the tendon from the medial and lateral patellar retinacula. The ligamentum patellae is about 7.5 cm long and 2.5 cm broad. It is attached above I to the margins and rough posterior surface of the apex of the patella, and below to the smooth, upper I part of the tibial tuberosity. The superficial fibres pass in front of the patella. The ligamentum patellae is related to the superficial and deep infrapatellar bursae, and to the infrapatellar pad of fat.

3. Tibial Collateral or Medial Ligament j (p^,

This is a long band of great strength. Superiorly, it is attached to the medial epicondyle of the femur just below the adductor tubercle. Inferiorly, it divides I into anterior and posterior parts.

The *anteriororsuperficial partis* about 10cm long I and 1.25 cm broad, and is separated from the capsule by one or two bursae. It is attached below to the medial border and posterior part of the medial surface of the shaft of the tibia. It covers the inferior medial genicular vessels and nerve, and the anterior I part of the tendon of the semimembranosus, and is crossed below by the tendons of the sartorius, gracilis and the semitendinosus (Fig. 12.9).

The *posterior (deep) part* of the ligament is short and blends with the capsule and with the medial meniscus. It is attached to the medial condyle of the tibia above the groove for the semimembranosus.

^Morphologically, the tibial collateral ligament represents the degenerated tendon of the adductor magnus muscle?)

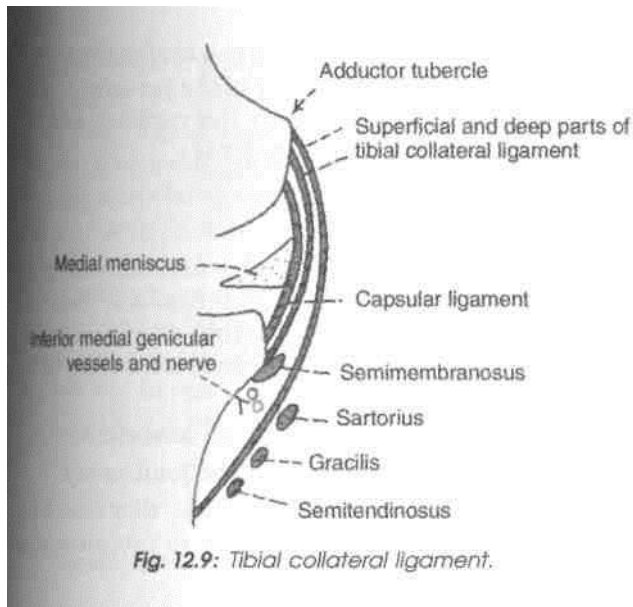

Fig. 12.9: Tibial collateral ligament.

0

0 *Wfoular Collateral or Lateral Ligament/ C^x & J*

! This ligament is strong and cord-like. It is about 5 cm I long. Superiorly, it is attached to the lateral epicondyle of the femur just above the popliteal groove. Inferiorly, I It is embraced by the tendon of the biceps femoris, I and is attached to the head of the fibula in front of its apex. It is separated from the lateral meniscus by the tendon of the popliteus and by the capsule, the I inferior lateral genicular vessels and nerve separate ■it from the capsule (Fig. 12.10).

(Morphologically, it represents the femoral I attachment of the peroneus longus.) (~*->y p.

B. Oblique Popliteal Ligament

■ This is an expansion from the tendon of the I semimembranosus. It runs upwards and laterally, ■ blends with the posterior surface of the capsule, and I is attached to the intercondylar line and lateral I condyle of the femur. It is closely related to the popliteal artery, and is pier ced by the middle genicular

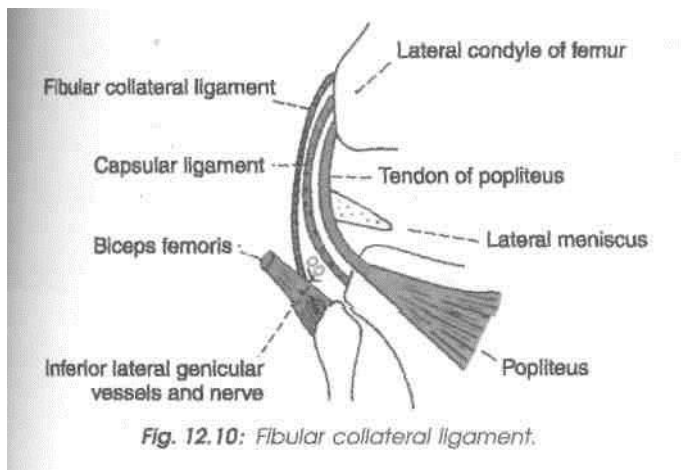

Fig. 12.10: Fibular collateral ligament.

vessels and nerve, and the terminal part of the posterior division of the obturator nerve.

6. Arcuate Popliteal Ligament

This is a posterior expansion from the short lateral ligament. It extends backwards from the head of the fibula, arches over the tendon of the popliteus, and is attached to the posterior border of the intercondylar area of the tibia.

7 and 8. Cruciate Ligaments

These are very thick and strong fibrous bands, which act as direct bonds of union between tibia and femur, to maintain anteroposterior stability of knee joint. They are named according to the attachment on tibia.

Anterior cruciate ligament begins from anterior part of intercondylar area of tibia, runs upwards, backwards and laterally and is attached to the posterior part of medial surface of lateral condyle of femur. It is taut during extension of knee.

/Posterior cruciate ligament begins from the 0 posterior part of intercondylar area of tibia, runs upwards, forwards and medially and is attached to the anterior part of the lateral surface of medial condyle of femur. It is taut during flexion of the knee.")

These are supplied by middle genicular vessels and nerves (Figs 12.8, 12.11-12.13).

9 and 10. Menisci or Semilunar Cartilages

The menisci are two fibrocartilaginous discs. They are shaped like crescents. They deepen the articular surfaces of the condyles of the tibia, and partially divide the joint cavity into upper and lower compartments. Flexion and extension of the knee take

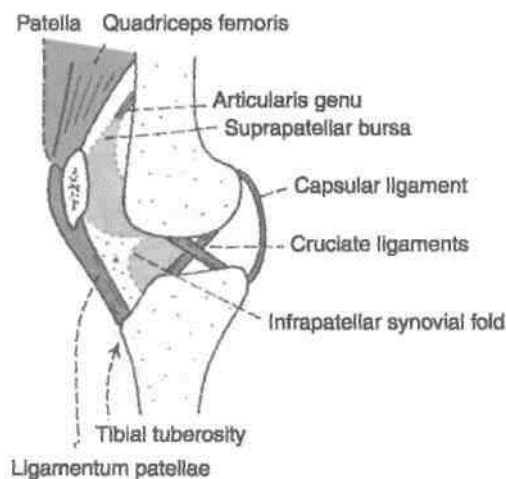

Fig. 12.11: Sagittal section through the knee joint to show the reflection of the synovial membrane. (Note the cruciate ligaments.)

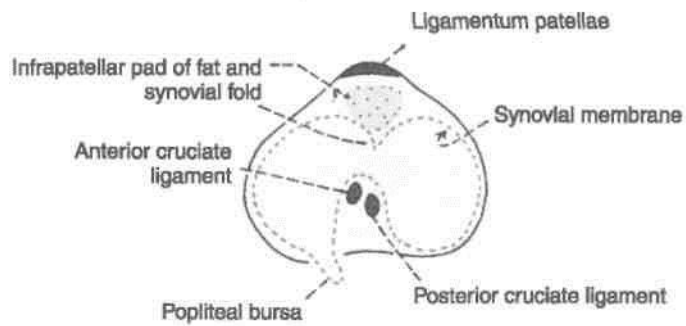

Fig. 12.12: Transverse section through the knee joint to show the arrangement of the synovial membrane.

place in the upper compartment, whereas rotation takes place, in the lower compartment. Each meniscus has the following.

- (1) *Two ends*: Both of which are attached to the tibia.
- (2) *Two borders*: The 'outer' border is thick, convex and fixed to the fibrous capsule; while the 'inner' border is thin, concave and free.
- (3) *Two surfaces*: The upper surface is concave for articulation with the femur. The lower surface is flat and rests on the peripheral two-thirds of the tibial condyle. The peripheral thick part is vascular. The inner part is avascular and is nourished by synovial fluid.

The *medial meniscus* is nearly semicircular, being wider behind than in front. The posterior fibres of the anterior end are continuous with the transverse ligament. Its peripheral margin is adherent to the deep part of the tibial collateral ligament.

The *lateral meniscus* is nearly circular. The posterior end of the meniscus is attached to the femur through two meniscomfemoral ligaments. The tendon of the popliteus and the capsule separate this meniscus from the fibular collateral ligament. The more medial

part of the tendon of the popliteus is attached to the lateral meniscus. The mobility of the posterior end of this meniscus is controlled by the popliteus and by the two meniscomfemoral ligaments.

Functions of Menisci

- (1) They help in making the articular surfaces more congruent. Because of their flexibility they can adapt their contour to the varying curvature of the different parts of the femoral condyles, as the latter glide over the tibia.
- (2) The menisci serve as shock absorbers.
- (3) They help in lubricating the joint cavity.
- (4) Because of their nerve supply, they also have a sensory function. They give rise to proprioceptive impulses.

7.7. Transverse Ligament

It connects the anterior ends of the medial and lateral menisci (Fig. 12.13).

Cut through the tendon of quadriceps femoris muscle just above the knee joint. Extend this incision on either side of patella and ligamentum patellae anchored to the tibial tuberosity. Reflect patella downwards to peep into the cavity of knee joint. Note the huge infrapatellar synovial fold and pad of fat in it. Remove the fat and posterior part of fibrous capsule so that the cruciate ligaments and menisci are visualised.

Synovial Membrane

The synovial membrane of the knee joint lines the capsule, except posteriorly where it is reflected

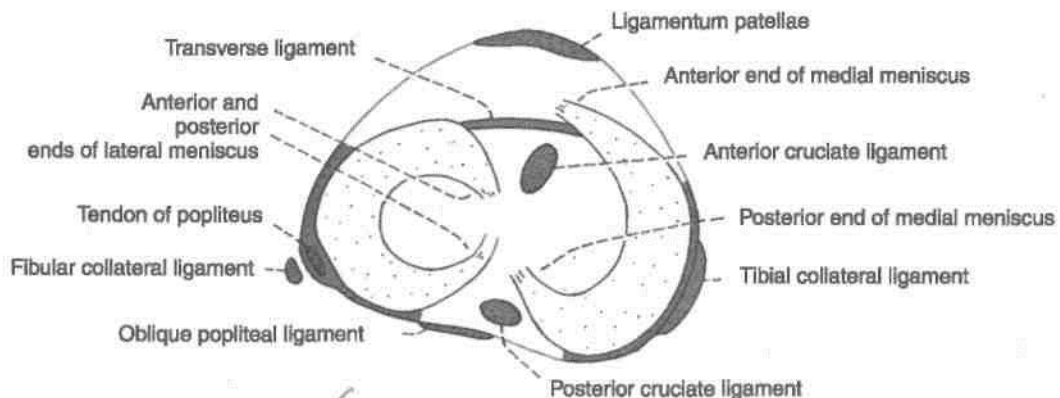

Fig. 12.13: The menisci and their important relations.

forwards by the cruciate ligaments, forming a common covering for both the ligaments (Figs 12.11, 12.12). In front, it is absent from the patella. Above the patella, it is prolonged upwards for 5 cm or more as the suprapatellar bursa. Below the patella, it covers the deep surface of the infrapatellar pad of fat, which separates it from the ligamentum patellae. A median fold, the *infrapatellar synovial fold*, extends backwards from the pad of fat to the intercondylar fossa of the femur. An alar fold diverges on each side from the median fold to reach the lateral edges of the patella (Figs 12.12, 12.14).

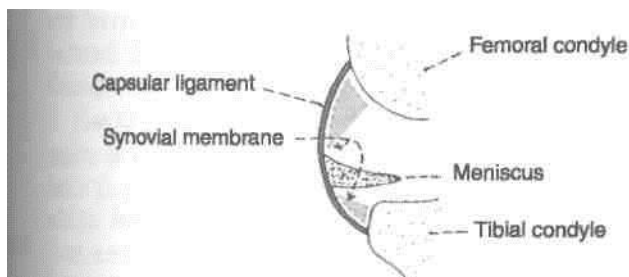

Fig. 12.74; Coronal section through part of the knee joint to show the synovial membrane.

I Bursae Around the Knee

As many as 13 bursae have been described around the knee—four anterior, four lateral, and five medial. These bursae are as follows:

R anterior (Fig. 3.7) 1. Subcutaneous prepatellar bursa. 2. Subcutaneous infrapatellar bursa.

3. Deep infrapatellar bursa.
4. Suprapatellar bursa.

Lateral

1. A bursa deep to the lateral head of the gastrocnemius.
2. A bursa between the fibular collateral ligament and the biceps femoris.
3. A bursa between the fibular collateral ligament and the tendon of the popliteus.
4. A bursa between the tendon of the popliteus and the lateral condyle of the tibia.

Media/

1. A bursa deep to the medial head of the gastrocnemius.
2. The *anserine bursa* is a complicated bursa which separates the tendons of the sartorius, the gracilis and the semitendinosus from one another, from the tibia, and from the tibial collateral ligament.
3. A bursa deep to the tibial collateral ligament.
4. A bursa deep to the semimembranosus.
5. Occasionally a bursa is present between the tendons of the semimembranosus and the semitendinosus.

Relations of Knee Joint

Anteriorly

(1) Anterior bursae, (2) ligamentum patellae, and (3) patellar plexus of nerves (Fig. 12.15).

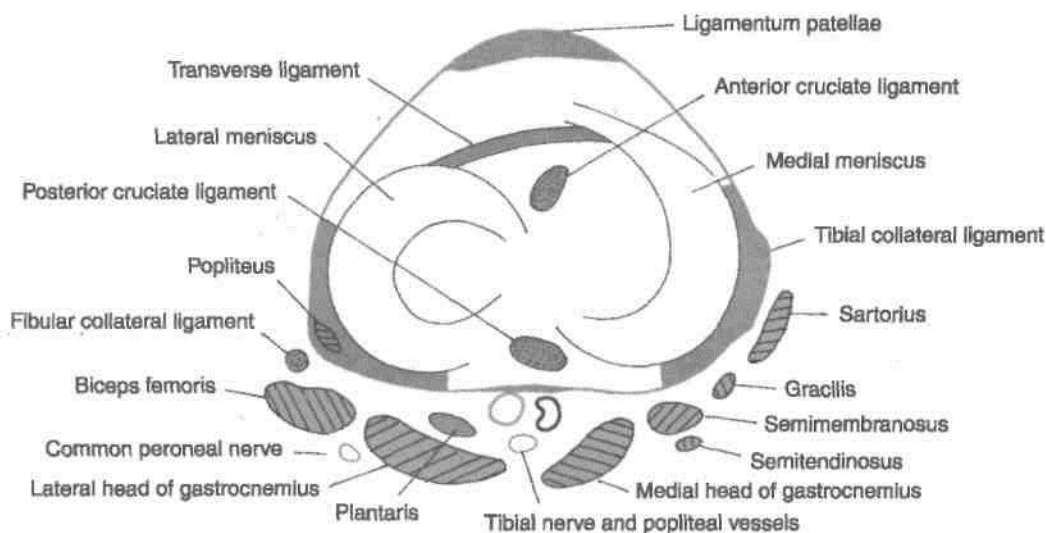

Fig. 12.15: Transverse section through the left knee joint showing its relations.

Posteriorly

- (A) *At the middle:* (1) Popliteal vessels, (2) tibial nerve, and (3) middle genicular vessels and nerve.
- (B) *Posterolaterally:* (1) Lateral head of gastrocnemius, (2) plantaris, and (3) common peroneal nerve.
- (C) *Posteromedially:* (1) Medial head of gastrocnemius, (2) semitendinosus, (3) semimembranosus, (4) gracilis, and (5) popliteus at its insertion (Fig. 9.7).

Medially

- (1) Sartorius, gracilis and semitendinosus.
- (2) Great saphenous vein with saphenous nerve and vessels.
- (3) Semimembranosus, and (4) inferior medial genicular vessels and nerve (Fig. 12.15).

Laterally

- (1) Biceps femoris, (2) tendon of origin of popliteus, and (3) inferior lateral genicular vessels and nerve.

Blood Supply

The knee joint is supplied by the anastomoses around it. The chief sources of blood supply are: (1) Five genicular branches of the popliteal artery, (2) the descending genicular branch of the femoral artery, (3) the descending branch of the lateral circumflex femoral artery, (4) two recurrent branches of the anterior tibial artery, and (5) the circumflex fibular branch of the posterior tibial artery (Fig. 6.10).

Nerve Supply

1. Femoral nerve, through its branches to the vasti, especially the vastus medialis.
2. Sciatic nerve, through the genicular branches of the tibial and common peroneal nerves.
3. Obturator nerve, through its posterior division.

Movements at the Knee Joint

Active movements at the knee are flexion, extension, medial rotation and lateral rotation (Table 12.2).

Flexion and extension are the chief movements. These take place in the upper compartment of the joint, above the menisci. They differ from the ordinary hinge movements in two ways. (1) The transverse axis around which these movements take place is not fixed. During extension, the axis moves forwards and upwards, and in the reverse direction during flexion. (2) These movements are invariably accompanied by rotations or conjunct rotation. Medial rotation of the femur occurs during the last 30 degrees of extension, and lateral rotation of the femur occurs during the initial stages of flexion. When the foot is off the ground, the tibia rotates instead of the femur, in the opposite direction.

Rotatory movements at the knee are of a small range. Rotations take place around a vertical axis, and are permitted in the lower compartment of the joint, below the menisci. Rotatory movements may be combined with flexion and extension or conjunct rotations, or may occur independently in a partially flexed knee or adjunct rotations. The conjunct rotations are of value in locking and unlocking of the knee.

Clean the articular surfaces of femur, tibia and patella on the soft specimen and on dried bones. Analyse the movements on them. Try all these movements on yourself and on your friends as well.

Locking and Unlocking of the Knee Joint

Locking is a mechanism that allows the knee to remain in the position of full extension as in standi[^] without much muscular effort.

Table 12.2: Muscles producing movements at the knee joint

<i>Movement</i>	<i>Principal muscles</i>	<i>Accessory muscles</i>
A. Flexion	1. Biceps femoris 2. Semitendinosus 3. Semimembranosus	1. Gracilis 2. Sartorius 3. Popliteus
B. Extension	Quadriceps femoris	Tensor fasciae latae
C. Medial rotation of flexed leg	1. Popliteus 2. Semimembranosus 3. Semitendinosus	1. Sartorius 2. Gracilis
D. Lateral rotation of flexed leg	Biceps femoris	

Locking occurs as a result of medial rotation of the femur during the last stage of extension. The anteroposterior diameter of the lateral femoral condyle is less than that of the medial condyle. As a result, [when the lateral condylar articular surface is fully 'used up' by extension, part of the medial condylar surface remains unused. At this stage the lateral condyle serves as an axis around which the medial condyle rotates backwards, i.e. medial rotation of the femur occurs, so that the remaining part of the medial condylar surface is also 'taken up'. This movement locks the knee joint. Locking is aided by the oblique pull of ligaments during the last stages of extension. When the knee is locked, it is completely rigid and all ligaments of the joint are taut. Locking is produced by continued action of the same muscles that produce extension, i.e. the quadriceps femoris. The locked knee joint can be flexed only after it is unlocked by a reversal of the medial rotation, i.e. by lateral rotation of the femur. Unlocking is brought about by the action of the popliteus muscle.

Accessory or passive movements can be performed in a partially flexed knee. These movements include: (1) A wider range of rotation; (2) anteroposterior gliding of the tibia on the femur; (3) some adduction and abduction; and (4) some separation of the tibia from the femur.

CLINICAL ANATOMY

A. Structurally, the knee is a weak joint because the articular surfaces are not congruent. The tibial condyles are too small and shallow to hold the large, convex, femoral condyles in place. The femoropatellar articulation is also quite insecure because of the shallow articular surfaces, and because of the outward angulation between the long axis of the thigh and of the leg.

The stability of the joint is maintained by a number of factors. (1) The cruciate ligaments maintain anteroposterior stability. (2) The collateral ligaments maintain side to side stability. (3) The factors strengthening the capsule have been enumerated earlier. (4) The iliotibial tract plays an important role in stabilizing the knee.

B. Deformities of the Knee

The angle between the long axis of the thigh and that of the leg may be abnormal and the leg may be abnormally abducted (*genu valgum* or knock knee) or abnormally adducted (*genu varum* or bow knee). This may occur due to rickets, and posture, or as a congenital abnormality.

C. Diseases of the Knee

The knee joint may be affected by various diseases. These include osteoarthritis and various infections. Infections may be associated with collections of the fluid in the joint cavity. This gives rise to swelling above, and at the sides of the patella. The patella appears to float in the fluid. Aspiration of fluid can be done by passing a needle into the joint on either side of the patella.

Bursae around the joint may get filled with fluid resulting in swellings.

D. Injuries to the Knee

1. *Injuries to menisci* strains in a slightly flexed knee, as in kicking a football, the meniscus may get separated from the capsule, or may be torn longitudinally (bucket-handle tear) or transversely.

The medial meniscus is more vulnerable to injury than the lateral because of its fixity to the tibial collateral ligament, and because of greater excursion during rotatory movements. The lateral meniscus is protected by the popliteus which pulls it backwards so that it is not crushed between the articular surfaces.

2. *Injuries to cruciate ligaments* are also common. The anterior cruciate ligament is more commonly damaged than the posterior. It may be injured in violent hyperextension of the knee or in anterior dislocation of the tibia. The posterior ligament is injured in posterior dislocation of the tibia. The injury may vary from simple sprain to complete tear. Tear of the ligaments leads to abnormal anteroposterior mobility.

3. *Injuries to collateral ligaments* are less common, and may be produced by severe abduction and adduction strains.

Morphology of Knee Joint

1. The tibial collateral ligament is the degenerated tendon of the adductor magnus.

2. The fibular collateral ligament is the degenerated tendon of the peroneus longus.

3. Cruciate ligaments represent the collateral ligaments of the originally separate femorotibial joints.

4. Infrapatellar synovial fold indicates the lower limit of the femoropatellar joint.

THE ANKLE JOINT

This is a synovial joint of the hinge variety. ^

DISSECTION

Define the margins of both extensor retinacula, one flexor retinaculum and both peroneal retinacula. Identify the tendons enclosed in synovial sheaths, nerves and blood vessels passing under them. Displace these structures without removing them. Clean and define the strong medial and lateral ligaments of ankle joint. Also demarcate the thin anterior and posterior parts of the capsule of the joint.

Articular Surfaces

The upper articular surface is formed by: (i) The lower end of the tibia including the medial malleolus, (ii) the lateral malleolus of the fibula, and (iii) the inferior transverse tibiofibular ligament. These structures form a deep socket (Figs 12.16, 12.21).

The inferior articular surface is formed by articular areas on the upper, medial and lateral aspects of the talus (Fig. 12.17).

Structurally, the joint is very strong. The stability of the joint is ensured by: (i) Close interlocking of the articular surfaces; (ii) strong collateral ligaments on the sides; and (iii) the tendons that cross the joint, four in front, and five behind. The depth of the superior articular socket is contributed by: (i) The downward projection of the medial and lateral malleoli, on the corresponding sides of the talus; and (ii) by the inferior transverse tibiofibular ligament that bridges across the gap between the tibia and the fibula behind the talus. The socket is provided flexibility by strong tibiofibular ligaments and by slight movements of the fibula at the superior tibiofibular joint.

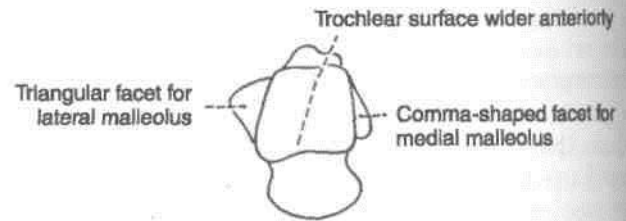

Fig. 12.17: Right talus seen from above showing the articular surface taking part in forming the ankle joint.

There are two factors, however, that tend to displace the tibia and fibula forwards over the talus. These factors are (a) the forward pull of tendons which pass from the leg to the foot; and (b) the pull of gravity when the heel is raised. Displacement is prevented by the following factors.

- (i) The talus is wedge-shaped, being wider anteriorly. The malleoli are oriented to fit this wedge (Fig. 12.18).
- (ii) The posterior border of the lower end of the

tibia is prolonged downwards, (iii) The presence of the inferior transverse tibiofibular ligament. (iv) The tibiocalcanean, posterior tibiotalar, calcaneofibular and posterior talofibular ligaments pass backwards and resist forward movement of the tibia and fibula.

Ligaments

The joint is supported by: (i) Fibrous capsule, (ii) the deltoid or medial ligament, and (iii) a lateral ligament.

Fibrous Capsule

It surrounds the joint and is attached all around the articular margins with two exceptions. (1) Posterosuperiorly, it is attached to the inferior transverse

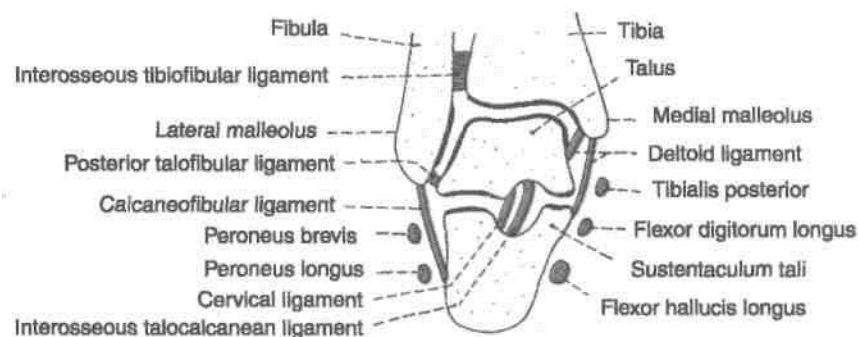

Fig. 12.16: Anterior view of a coronal section through the right ankle to show its articular surfaces.

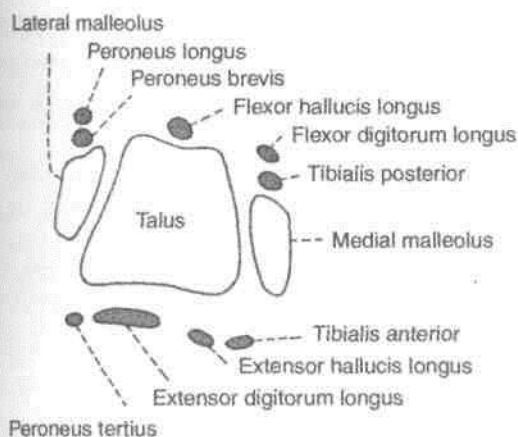

Fig. 12.18: Scheme to show that forward displacement of the leg bones is prevented by the shape and orientation of the bones forming the ankle joint.

tibiofibular ligament; and (2) anteroinferiorly, it is attached to the dorsum of the neck of the talus at some distance from the trochlear surface.

The anterior and posterior parts of the capsule are loose and thin to allow hinge movements. On each side, however, it is supported by strong collateral ligaments.

The synovial membrane lines the capsule. The joint cavity ascends for some distance between the tibia and the fibula.

I Deltoid or Medial Ligament

This is a very strong triangular ligament present on the medial side of the ankle. The ligament is divided into a superficial and a deep part. Both parts have a common attachment above to the apex and margins of the medial malleolus. The lower attachment is indicated by the name of the fibres (Fig 12.19).

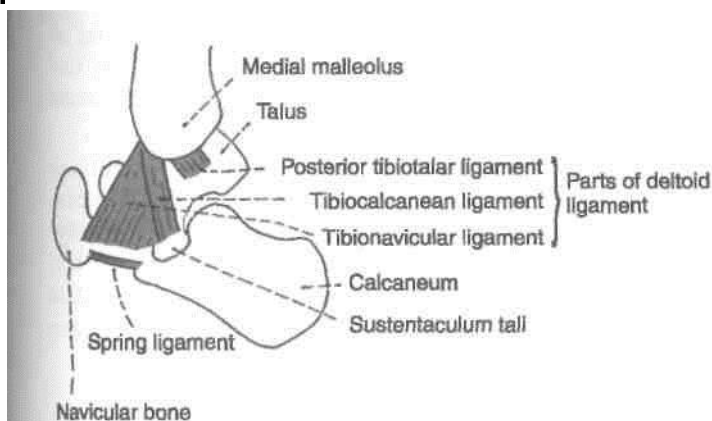

Fig. 12.19: Medial side of the ankle joint showing the parts of deltoid ligament.

Superficial part. (1) Anterior fibres or *tibionavicular* are attached to the tuberosity of the navicular bone and to the medial margin of the spring ligament. (2) The middle fibres or *tibiocalcanean* are attached to the whole length of the sustentaculum tali. (3) The posterior fibres or *posterior tibiotalar* are attached to the medial tubercle and to the adjoining part of the medial surface of the talus.

Deep part or anterior tibiotalar is attached to the anterior part of the medial surface of the talus.

The deltoid ligament is crossed by the tendons of the tibialis posterior and flexor digitorum longus.

Lateral Ligament

This ligament consists of three bands as follows.

1. The *anterior talofibular ligament* is a flat band which passes from the anterior margin of the lateral malleolus to the neck of the talus, just in front of the fibular facet (Fig. 12.20).

2. The *posterior talofibular ligament* passes from the lower part of the malleolar fossa of the fibula to the lateral tubercle of the talus.

3. The *calcaneofibular ligament* is a long rounded cord which passes from the notch on the lower border of the lateral malleolus to the tubercle on the lateral surface of the calcaneum. It is crossed by the

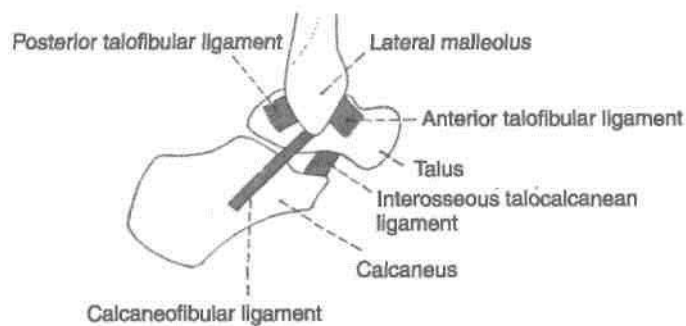

Fig. 12.20: Lateral side of the ankle joint showing the lateral ligament.

Relations of the Ankle Joint

Anteriorly, from medial to lateral side, there are the tibialis anterior, the extensor hallucis longus, the anterior tibial vessels, the deep peroneal nerve, the extensor digitorum longus, and the peroneus tertius (Fig. 12.18).

Posteriorly, from medial to lateral side, there are the tibialis posterior, the flexor digitorum longus, the posterior tibial vessels, the tibial nerve, the flexor hallucis longus, the peroneus brevis, and the peroneus longus.

Movements

1. *Active movements* are dorsiflexion and plantar flexion (Table 12.3).

(a) In *dorsiflexion* the forefoot is raised, and the angle between the front of the leg and the dorsum of the foot is diminished. It is a close-pack position with maximum congruence of the joint surfaces. The wider anterior trochlear surface of the talus fits into lower end of narrow posterior part of the lower end of tibia. There are no chances of dislocation in dorsiflexion.

(b) In *plantar flexion*, the forefoot is depressed, and the angle between the leg and the foot is increased. The narrow posterior part of trochlear surface of talus loosely fits into the wide anterior part of the lower end of tibia. High heels cause plantar flexion of ankle joint and its dislocations.

Table 12.3: Muscles producing movements

Movement	Principal muscles	Accessory muscles
A. Dorsiflexion	Tibialis anterior	1. Extensor digitorum longus 2. Extensor hallucis longus 3. Peroneus tertius
B. Plantar flexion	1. Gastrocnemius 2. Soleus	1. Plantaris 2. Tibialis posterior 3. Flexor hallucis longus 4. Flexor digitorum longus

Blood Supply

From anterior tibial, posterior tibial, and peronea arteries.

Nerve Supply

From deep peroneal and tibial nerves.

1. The so-called *sprains of the ankle* are almost always abduction sprains of the subtalar joints, although a few fibres of the deltoid ligament are also torn. True sprains of the ankle joint are caused by forced plantar flexion, which leads to tearing of the anterior fibres of the capsule.

2. *Dislocations of the ankle* are rare because the joint is very stable due to the presence of the deep

tibiofibular socket. Whenever dislocation occurs, it is accompanied by fracture of one of the malleoli.

3. The *optimal position* of the ankle to avoid ankylosis is one of slight plantar flexion.

During walking, the plantar flexors raise the heel from the ground. When the limb is moved forwards the dorsiflexors help the foot in clearing the ground. The value of the ankle joint resides in this hinge action, in this to and fro movement of the joint during walking.

TIBIOFIBULAR JOINTS

A

The tibia and fibula articulate at three joints, the superior, middle and inferior tibiofibular joints.

DISSECTION

Superior tibiofibular joint: Remove the muscles around the superior tibiofibular joint. Define the tendon of popliteus muscle on its posterior surface. Open the joint.

Middle tibiofibular joint: Remove the muscles from anterior and posterior surface of the interosseous membrane and define its surfaces.

Inferior tibiofibular joint: Define the attachments of anterior and posterior tibiofibular ligaments including inferior transverse tibiofibular ligament. Divide these to expose the strong interosseous tibiofibular ligament. Use dry bones and articulated foot to understand the attachments of the ligaments.

Superior Tibiofibular Joint

This is a small synovial joint of the plane variety. It is formed by articulation of small, rounded, flat facets present on the head of the fibula, and on the lateral condyle of the tibia. The joint permits slight gliding or rotatory movements that help in adjustment of the lateral malleolus during movements at the ankle joint.

The bones are united by a fibrous capsule which is strengthened by anterior and posterior ligaments. These ligaments are directed forwards and laterally. The cavity of the joint may communicate with the knee joint through the popliteal bursa. The joint is supplied by the nerve to the popliteus, and by the recurrent genicular nerve (Fig. 2.28).

Middle Tibiofibular Joint

This is a fibrous joint formed by the interosseous membrane connecting the shafts of the tibia and fibula.

fibula. The interosseous membrane is attached to the interosseous borders of the two bones. Its fibres are directed downwards and laterally. It is wide above and narrow below where it is continuous with the Interosseous ligament of the inferior tibiofibular joint. It presents a large opening at the upper end for the passage of the anterior tibial vessels, and a much smaller opening near its lower end for the passage of the perforating branch of the peroneal artery (Fig. 2.28).

Relations

Anteriorly: Tibialis anterior, extensor digitorum longus, extensor hallucis longus, peroneus tertius, anterior tibial vessels and deep peroneal nerve.

Posteriorly: Tibialis posterior and flexor hallucis longus.

Nerve Supply: Nerve to popliteus.

Functions: (1) The membrane provides additional surface for attachment of muscles, (2) binds the tibia and the fibula, and (3) resists the downward pull exerted on the fibula by the powerful muscles attached to the bone. Note that the biceps, femoris is the only muscle that pulls the fibula upwards.

fibula to the posterior border of the articular surface of the tibia, reaching up to the medial malleolus (Fig. 12.21).

Blood Supply: Perforating branch of the peroneal artery; and the malleolar branches of the anterior and posterior tibial arteries (Fig. 9.10).

Nerve Supply: Deep peroneal, tibial and saphenous nerves.

The joint permits slight movements, so that the lateral malleolus can rotate laterally during dorsi-flexion of the ankle.

1. The inferior tibiofibular joint is strong. The strength of the ligaments uniting the lower ends of the tibia and fibula is an important factor in maintaining the integrity of the ankle joint.

2. The slight movements of the lateral malleolus taking place at this joint provide suppleness to the ankle joint.

■ Inferior Tibiofibular Joint

This is a syndesmosis uniting the lower ends of the tibia and the fibula (Figs 12.21, 2.28, 2.29). The bony surfaces are connected by a very strong *interosseous ligament*, which forms the chief bond of union between the lower ends of these bones. The interosseous ligament is concealed both in front and behind by the *anterior and posterior tibiofibular ligaments*, whose fibres are directed downwards and laterally. The posterior tibiofibular ligament is stronger than the anterior. Its lower and deep portion forms the *inferior transverse tibiofibular ligament*, which is a strong thick band of yellowish fibres passing transversely from the upper part of the malleolar fossa of the

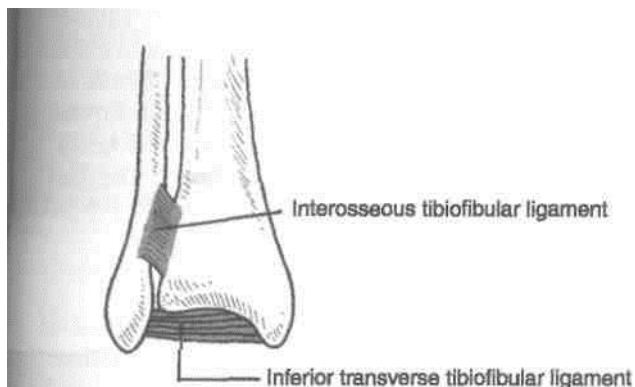

Fig. 12.21: Inferior tibiofibular joint.

JOINTS OF THE FOOT

The joints of the foot are numerous. They can be classified as:

- A. Intertarsal,
- B. Tarsometatarsal,
- C. Intermetatarsal,
- D. Metatarsophalangeal, and
- E. Interphalangeal.

Remove all the tendons, muscles from both dorsal and plantar aspects of the tarsal, metatarsal and phalanges. Define, identify the ligaments joining the various bones. Ligaments are stronger on the plantar aspect than the dorsal aspect.

Subtalar joint

Divide the ligaments which unite the talus and calcaneus together at the talocalcanean, talocalcaneonavicular joints. Study these joints carefully to understand the movements of inversion and eversion. On the lateral side of foot, define the attachments of long plantar ligament. Reflect this ligament from its proximal attachment to see the deeper plantar calcaneocuboid ligament.

The main intertarsal joints are the subtalar or talocalcaneal joint, the talocalcaneonavicular joint and the calcaneocuboid joint. Smaller intertarsal joints include the cuneonavicular, cuboidonavicular, intercuneiform and cuneocuboid joints.

The movements permitted at these joints are as follows.

1. The intertarsal, tarsometatarsal and inter-metatarsal joints permit gliding and rotatory movements, which jointly bring about inversion, eversion, supination and pronation of the foot. Pronation is a component of eversion, while supination is a component of inversion.

2. The metatarsophalangeal joints are similar to the metacarpal joints of the hand. They permit flexion, extension, adduction and abduction of the toes.

3. The interphalangeal joints of hinge variety permit flexion and extension of the distal phalanges.

A brief description of the relevant joints is given below.

SUBTALAR OR TALOCALCANEAN JOINT

There are two joints, posterior and anterior, between the talus and the calcaneum. The posterior joint is named the talocalcaneal or subtalar joint. The anterior joint is a part of the talocalcaneonavicular joint. Since the two joints form a single functional unit, clinicians often include both joints under the term subtalar joint. However, the two joints are separated by the sinus tarsi. The greater part of the talocalcaneonavicular joint lies in front of the head of the talus and not below it (Fig. 12.22).

Talocalcaneal Joint

The *talocalcaneal joint* is a plane synovial joint between the concave facet on the inferior surface of the body of the talus and the convex facet on the middle one-third of the superior surface of the calcaneum. The bones are connected by (1) a fibrous capsule,

- (2) the lateral and medial talocalcaneal ligaments,
- (3) the interosseous talocalcaneal ligament, and
- (4) the cervical ligament. The *interosseous talocalcaneal ligament* is thick and very strong. It is the chief bond of union between the talus and the calcaneum. It occupies the sinus tarsi, and separates the talocalcaneal joint from the talocalcaneonavicular joint. It becomes taut in eversion, and limits this movement. The *cervicalligamentis* placed lateral to the sinus tarsi. It passes upwards and medially, and is attached above to a tubercle on the inferolateral aspect of the neck of the talus. It becomes taut in inversion, and limits this movement.

Movements

The joint participates in the movements of inversion and eversion of the foot described at the end of chapter.

Talocalcaneonavicular Joint

The joint has some of the features of a ball and socket joint. The head of the talus fits into a socket formed partly by the navicular bone, and partly by the calcaneum (Fig. 12.22). Two ligaments also take part in forming the socket: these are the spring ligament medially, and the medial limb of the bifurcate ligament laterally.

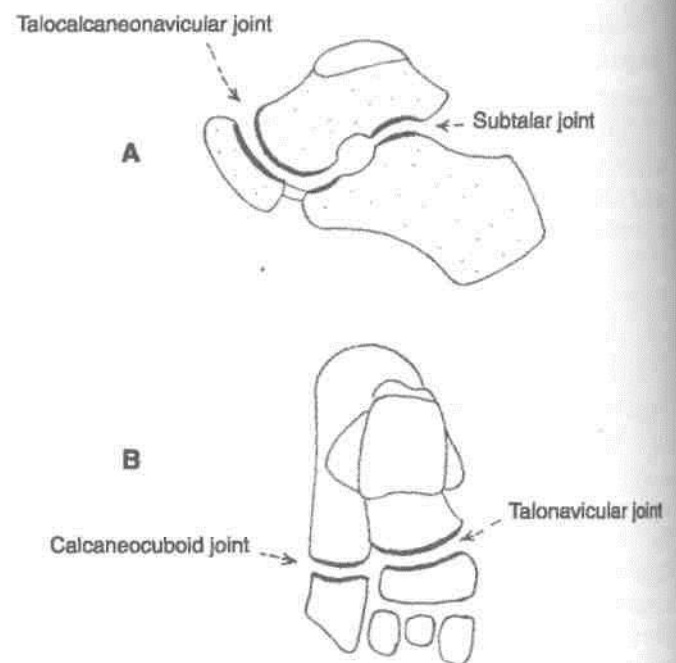

Fig. 12.22: The joint permitting movements of inversion and eversion. (A) Main joints; and (B) the accessory joints.

The bones taking part in forming the joint are connected by a fibrous capsule. The capsule is supported posteriorly by the interosseous talocalcaneal ligament; dorsally by the dorsal talonavicular ligament; ventromedially by the spring ligament; and laterally by the medial limb of the bifurcate ligament. The spring ligament is described below. The bifurcate ligament is described with the calcaneocuboid joint.

Movements

The movements permitted at this joint are those of inversion and eversion. They are described below.

The *spring ligament* or *plantar calcaneonavicular ligament* is powerful. It is attached posteriorly to the

anterior margin of the sustentaculum tali, and anteriorly to the plantar surface of the navicular bone between its tuberosity and articular margin. The head of the talus rests directly on the upper surface of the ligament, which is covered by fibrocartilage. The plantar surface of the ligament is supported by the tendon of the tibialis posterior medially, and by the tendons of the flexor hallucis longus and the flexor digitorum longus, laterally.

The spring ligament is the most important ligament for maintaining the medial longitudinal arch of the foot.

CALCANEOCUBOID JOINT

This is a saddle joint. The opposed articular surfaces of the calcaneum and the cuboid are concavoconvex. On account of the shape of the articular surfaces, medial movement of the forefoot is accompanied by lateral rotation and adduction or inversion. Lateral movement of the forefoot is accompanied by medial rotation and abduction or eversion. The bones are connected by: (1) A fibrous capsule, (2) the lateral tab of the bifurcate ligament, (3) the long plantar ligament, and (4) the short plantar ligament.

The *bifurcate ligament* is Y-shaped. Its stem is attached to the anterolateral part of the sulcus calcanei; the medial limb or calcaneonavicular ligament, to the dorsolateral surface of the navicular bone; and the lateral limb or calcaneocuboid ligament, to the dorsomedial surface of the cuboid bone. Thus each limb of the ligament strengthens a separate joint.

The *long plantar ligament* is a long and strong ligament whose importance in maintaining the arches of foot is surpassed only by the spring ligament. It is attached posteriorly to the plantar surface of the calcaneum, and anteriorly to the lips of the groove on the cuboid bone, and to the bases of the middle three metatarsals. It converts the groove on the plantar surface of the cuboid into a tunnel for the tendon of the peroneus longus. Morphologically, it represents the divorced tendon of the gastrocnemius.

The *short plantar ligament* or *plantar calcaneocuboid ligament* lies deep to the long plantar ligament. It is broad and strong ligament extending from the anterior tubercle of the calcaneum to the plantar surface of the cuboid, behind its ridge.

reverse Tarsal or Midtarsal Joint

It includes the calcaneocuboid and the talonavicular joints (Fig. 12.22). The talonavicular joint is a part of the talocalcaneonavicular joint, and hence the transverse tarsal joint may be said to be

made up of only one and a half joints. These joints are grouped together only by virtue of being placed in nearly the same transverse plane. In any case, the two joints do not form a functional unit. They have different axes of movements. It demarcates the forefoot from the hindfoot. Its movements help in inversion and eversion of the foot.

Inversion and Eversion of the Foot

Inversion is a movement in which the medial border of the foot is elevated, so that the sole faces medially.

Everson is a movement in which the lateral border of the foot is elevated, so that the sole faces laterally. These movements can be performed voluntarily only when the foot is off the ground. When the foot is on the ground these movements help to adjust the foot to uneven ground.

In inversion and eversion, the entire part of the foot below the talus moves together. The movement takes place mainly at the subtalar and talocalcaneonavicular joints and partly at the transverse tarsal joint. The calcaneum and the navicular bone, move medially or laterally round the talus carrying the forefoot with them. Inversion is accompanied by plantar flexion of the foot and adduction of the forefoot. Eversion is accompanied by dorsiflexion of the foot and abduction of the forefoot.

Joints Taking Part

Main:

1. Subtalar (talocalcaneal)
2. Talocalcaneonavicular

Accessory: Transverse tarsal which includes calcaneocuboid and talonavicular joints.

Axis of Movements

Inversion and eversion take place around an oblique axis which runs forwards, upwards and medially, passing from the back of the calcaneum, through the sinus tarsi, to emerge at the superomedial aspect of the neck of the talus. The obliquity of the axis partly accounts for adduction, abduction, plantar flexion and dorsiflexion which are associated with these movements (Fig. 12.23).

Range of Movements

1. Inversion is much more free than eversion.
2. The range of movements is appreciably increased in plantar flexion of the foot because, in this position, the narrow posterior part of the trochlear surface of the talus occupies the tibiofibular socket. In this position slight side to side movements of the talus are permitted.

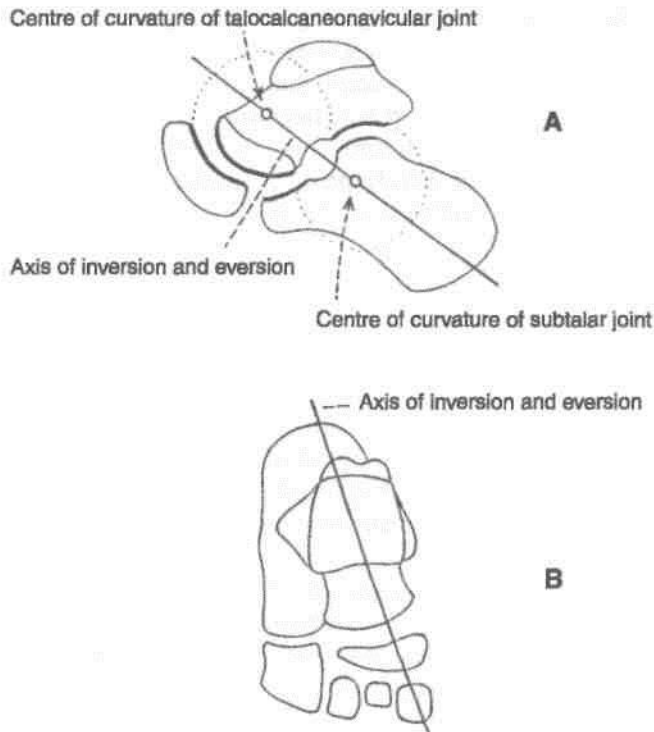

Fig. 12.23: Axis of movements of inversion and eversion. (A) Side view; and (B) Superior view.

Muscles Producing Movements

Inversion is produced by the actions of the tibialis anterior and the tibialis posterior, helped by the flexor hallucis longus and the flexor digitorum longus (Table 12.4).

Table 12.4: Muscles producing movements of inversion and eversion

Movement	Principal muscles	Accessory muscles
A. Inversion	1. Tibialis anterior 2. Tibialis posterior	1. Flexor hallucis longus 2. Flexor digitorum longus
B. Eversion	1. Peroneus longus 2.	1. Peroneus tertius

Pronation and Supination of the Foot

These are really components of the movements of inversion and eversion. In pronation and supination, the forefoot (i.e. the distal part of the tarsus and metatarsus) moves on the calcaneum and talus. The medial border of the forefoot is elevated in supination

(which is thus a part of inversion), while the reverse occurs in pronation (and the eversion). These movements take place chiefly at the transverse tarsal joint and partly at smaller intertarsal, tarsometatarsal and intermetatarsal joints.

Limiting Factors

Inversion is limited by

1. Tension of peronei,
2. Tension of cervical ligament

Eversion is limited by

1. Tension of tibialis anterior
2. Tension of tibialis posterior
3. Tension of deltoid ligament

Functional Significance

Inversion and eversion greatly help the foot in adjusting to uneven and slippery ground. When feet are supporting the body weight, these movements occur in a modified form called supination and pronation, which are forced on the foot by the body weight.

SMALLER JOINTS OF FOREFOOT

These are plane joints between the navicular, the cuneiform, the cuboid and the metatarsal bones. They permit small gliding movements, which allow elevation and depression of the heads of the metatarsals, as well as pronation and supination of the foot.

Cut across the cuneocuboid, cuneonavicular and intercuneiform joints to expose the articulating surfaces.

With a strong knife cut through tarsometatarsal and intermetatarsal joints. Try to separate the bones to see interosseous ligaments.

Detach abductor hallucis, flexor hallucis brevis, adductor hallucis from the sesamoid bones of the big toe. Cut the deep transverse metatarsal ligaments on each side of the third toe. Now the tendons of dorsal and plantar interossei can be seen till their insertion. Identify the distal attachments of the lumbrical muscles as well.

Identify the extensor expansion on the dorsum of digits and see its continuity with the collateral ligaments. Study these joints from the text provided.

Joint Cavities of Foot

There are only six joint cavities in the intertarsal, tarsometatarsal and intermetatarsal joints. These are.

1. Talocalcanean,
2. Talocalcaneonavicular
3. Calcaneocuboid
4. First cuneometatarsal
5. Cubometatarsal and
6. Cuneonavicular with extensions (Fig. 12.24 A and B), i.e. navicular with three cuneiforms and second and third cuneometatarsal joints.

Metatarsophalangeal and Interphalangeal Joints

The structure of these joints is similar to the corresponding joints of the hand, with two exceptions. (1) The deep transverse ligaments of the foot connect all the five toes instead of only four fingers in the hand. (2) The toes are adducted and abducted with reference to the second toe and not the third finger as in the hand.

Morphologic Significance

In intrauterine life and early infancy, the soles of the feet are turned inwards, so that they face each others. As growth proceeds, the feet are gradually everted to allow a plantigrade posture. Such eversion does not occur in apes.

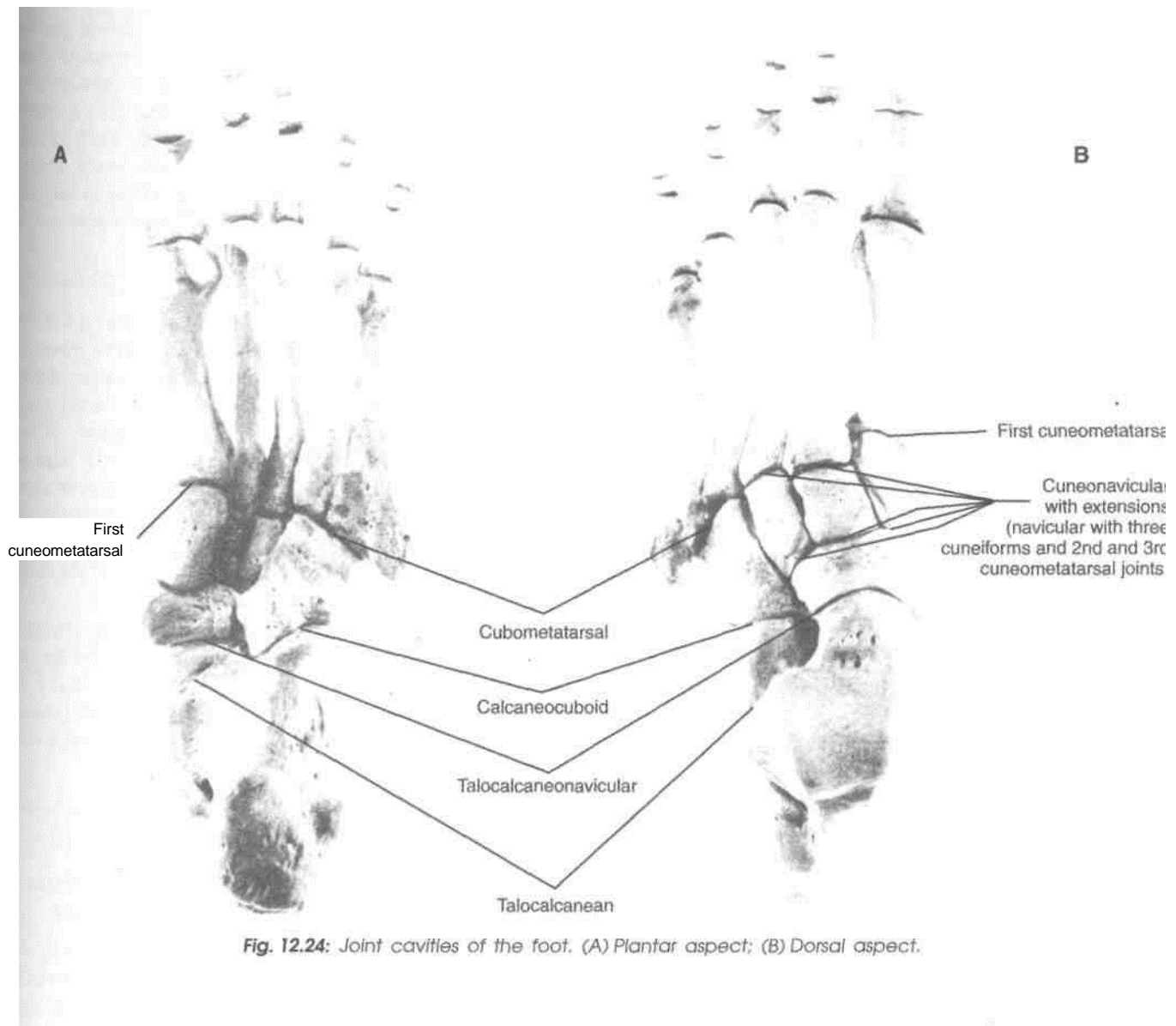

Fig. 12.24: Joint cavities of the foot. (A) Plantar aspect; (B) Dorsal aspect.

Arches of Foot

Arches of the foot help in fast walking, running /and jumping. In addition, these help in weight-bearing and in providing upright posture. The foot is really unique to human being. Arches are supported by intrinsic and extrinsic muscles of the sole in addition to ligaments, aponeurosis and shape of the bones. Foot prints are not complete due to the arches. The foot has to suffer from many disorders because of tight shoes or high heels which one wears for various reasons.

I Introduction

The foot has to act (1) as a pliable platform to support the body weight in the upright posture, and (2) as a lever to propel the body forwards in walking, running or jumping. To meet these requirements, the human foot is designed in the form of elastic arches or 'springs'. These arches are segmented, so that they can best sustain the stresses of weight and of thrusts. The presence of the arches makes the sole concave. This is best appreciated by examining foot prints which show the weight-bearing parts of the sole (Fig. 13.1).

An arched foot is a distinctive feature of man. It distinguishes him from other primates. The arches are present right from birth, although they are masked in infants by the excessive amount of fat in their soles.

CLASSIFICATION OF ARCHES

I A. Longitudinal

1. Medial
2. Lateral

B. Transverse

1. Anterior
2. Posterior

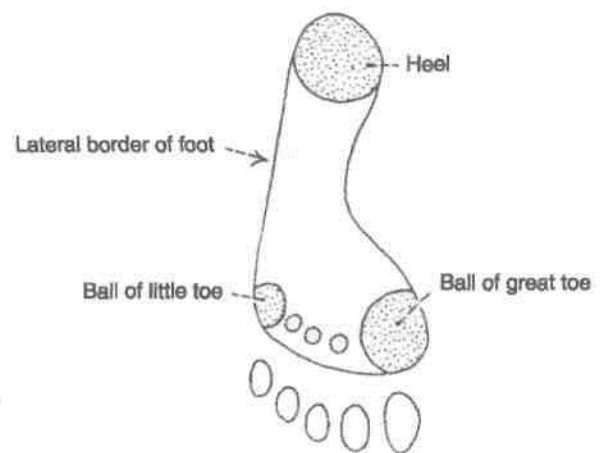

Fig. 13.1: Right foot print showing the weight-bearing points of the sole.

FORMATION OR STRUCTURE OF ARCHES

A.I. Medial Longitudinal Arch

This arch is considerably higher, more mobile and resilient than the lateral. Its constitution is as follows.

Ends: The *anterior end* is formed by the heads of the first, second and third metatarsals. The phalanges do not take part in forming the arches. The posterior end of this arch is formed by the medial tubercle of the calcaneum (Fig. 13.2).

Summit: The summit of the arch is formed by the superior articular surface of the body of the talus.

Pillars: The *anterior pillar* is long and weak. It is formed by the talus, the navicular, the three cuneiform bones, and the first three metatarsal bones. The *posterior pillar* is short and strong. It is formed by the medial part of the calcaneum (Fig. 13.3).

The *main joint* of the arch is the talocalcaneonavicular joint.

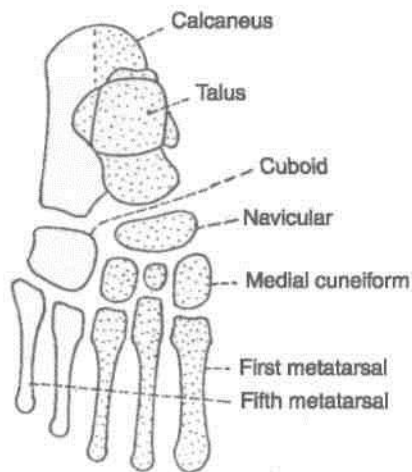

Fig. 13.2: Bones forming the arches of the foot. Superior view.

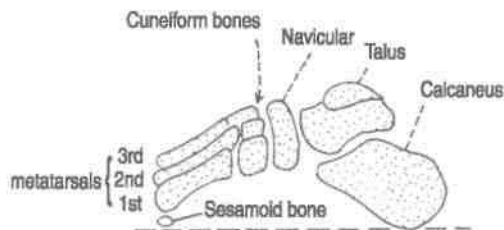

Fig. 13.3: Bones forming the arches of the foot. Medial view.

A.2. Lateral Longitudinal Arch

This arch is characteristically low, has limited mobility, and is built to transmit weight and thrust to the ground. This is in contrast to the medial longitudinal arch which acts as a shock absorber. The constitution of the lateral longitudinal arch is as follows.

Ends: The *anterior end* of the arch is formed by the heads of the 4th and 5th metatarsal bones. The *posterior end* is formed by the lateral tubercle of the calcaneum (Fig. 13.4).

Summit: The *summit* lies at the level of the articular facets on the superior surface of the calcaneum at the level of the subtalar joint.

Pillars: The *anterior pillar* is long and weak. It is formed by the cuboid bone and by the 4th and 5th metatarsals. The *posterior pillar* is short and strong. It is formed by the lateral half of the calcaneum.

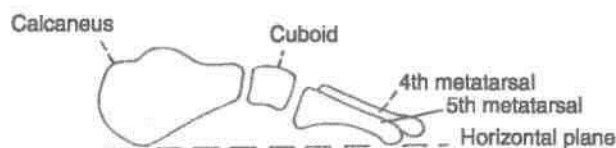

Fig. 13.4: Bones forming the arches of the foot. Lateral view.

Main Joint: The *main joint* of the arch is the calcaneocuboid joint.

B. 1. Anterior Transverse Arch

The *anterior transverse arch* is formed by the heads of the five metatarsal bones. It is complete because the heads of the first and fifth metatarsals both come in contact with the ground, and form the two ends of the arch.

B.2. Posterior Transverse Arch

The *posterior transverse arch* is formed by the greater parts of the tarsus and metatarsus. It is incomplete because only the lateral end comes in contact with the ground, the arch forming a 'half dome' which is completed by a similar half dome of the opposite foot.

FACTORS RESPONSIBLE FOR MAINTENANCE OF ARCHES

In general, the factors helping in maintaining the various arches are as follows.

1. Shape of the bones concerned.
 2. *Intersegmental ties* or ligaments (and muscles) that hold the different segments of the arch together. I
 3. *Tie beams or bowstrings* that connect the two ends of the arch.
 4. *Slings* that keep the summit of the arch pulled up.
- Each of these factors is considered below.

J. Bony Factor

The posterior transverse arch is formed, and maintained mainly because of the fact that many of the tarsal bones involved (e.g., the cuneiform bones), and the heads of the metatarsal bones, are wedge-shaped, the apex of the wedge pointing downwards. The bony factor is not very important in the case of the other arches.

2. Intersegmental Ties

All arches are supported by the ligaments uniting the bones concerned. The most important of these are as follows.

- (i) The spring ligament for the medial longitudinal arch (Figs 13.5, 13.6).
- (ii) The long and short plantar ligaments for the lateral longitudinal arch (Fig. 13.7).
- (iii) In the case of the transverse arch, the metatarsal bones are held together by the interosseous muscles also.

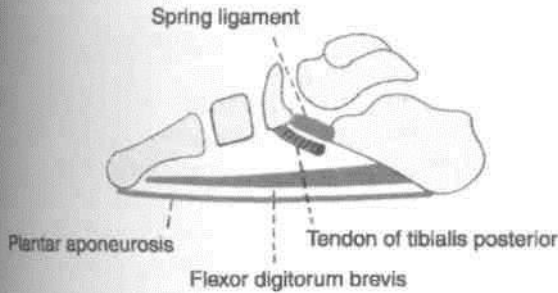

Fig. 13.5: Scheme showing some factors maintaining the medial longitudinal arch of the foot. There are the spring ligament and the tendon of the tibialis posterior which support the head of the talus; and the tie-beams formed by the plantar aponeurosis and the flexor digitorum brevis.

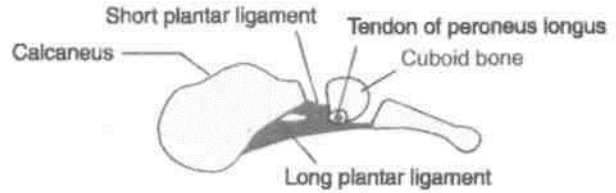

Fig. 13.7: Plantar ligaments that help to support the lateral longitudinal arch of the foot.

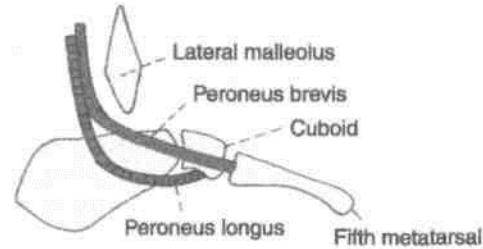

Fig. 13.8: Peroneal tendons helping to support the lateral longitudinal arch of the foot.

Tie Beams

The longitudinal arches are prevented from flattening by the plantar aponeurosis, and by the muscles of the first layer of the sole. These structures keep the anterior and posterior ends of these arches pulled together. In the case of the transverse arch, the adductor hallucis acts as a tie beam (Figs 10.5, 10.7).

14. Slings

(a) The summit of the medial longitudinal arch is pulled upwards by tendons passing from the posterior compartment of the leg into the sole, i.e. tibialis posterior, flexor hallucis longus, flexor digitorum longus (Fig. 13.6).

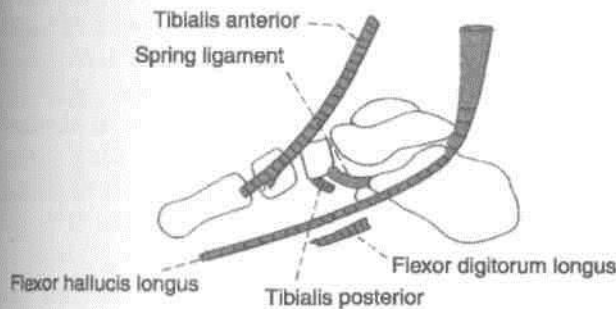

Fig. 13.6: Tendons supporting the medial longitudinal arch of the foot.

(b) The summit of the lateral longitudinal arch is pulled upwards by the peroneus longus and peroneus brevis (Fig. 13.8).

(c) The tendons of the tibialis anterior and the peroneus longus together form a sling (or stirrup) which keeps the middle of the foot pulled upwards, thus supporting the longitudinal arches.

(d) As the tendon of the peroneus longus runs transversely across the sole, it pulls the medial and

lateral margins of the sole closer together, thus maintaining the transverse arches. The transverse arch is also supported by the tibialis posterior which grips many of the bones of the sole through its slips (Figs 10.7, 13.9).

FUNCTIONS OF THE ARCHES

1. The arches of the foot distribute body weight to the weight-bearing areas of the sole, mainly the heel and the toes. Out of the latter, weight is borne mainly on the first and fifth toes. The lateral border of the foot bears some weight, but this is reduced due to the presence of the lateral longitudinal arch.

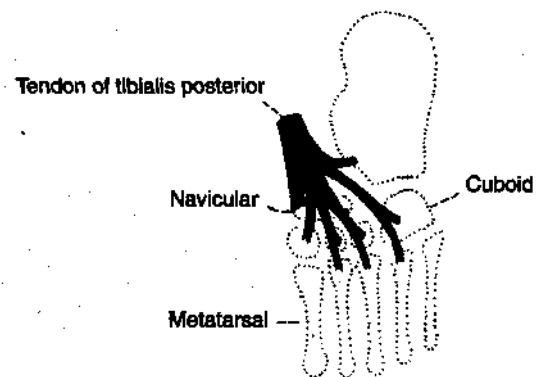

Fig. 13.9: Insertion of the tibialis posterior. Note the slips passing to all tarsal bones except the talus, and to the middle three metatarsals.

2. The arches act as springs (chiefly the medial longitudinal arch) which are of great help in walking and running.

3. They also act as shock absorbers in stepping and particularly in jumping.

4. The concavity of the arches protects the soft tissues of the sole against pressure.

CLINICAL ANATOMY

1. Absence or collapse of the arches leads to flatfoot (*pes planus*), which may be congenital or acquired. The effects of a flat foot are as follows, (a) Loss of spring in the foot leads to a clumsy, shuffling gait, (b) Loss of the shock absorbing function makes the foot more liable to trauma and osteoarthritis (c) Loss of the concavity of the sole leads to compression of the nerves and vessels of the sole. Compression of the communication between the lateral and medial plantar nerves causes neuralgic pain in the forefoot (*meta-tarsalgia*). Compression of blood vessels may cause vascular disturbances in the toes.

2. Exaggeration of the longitudinal arches of the foot is known as *pes cavus*. This is usually a result of contracture (plantar flexion) at the transverse tarsal joint. When dorsiflexion of the metatarsophalangeal joints, and plantar flexion of the interphalangeal joints (due to atrophy of lumbricals and interossei) are superadded, the condition is known as *claw-foot*. The common causes of *pes cavus* and *claw-foot* are *spina bifida* and *poliomyelitis*.

3. Other deformities of the foot are as follows. (a) *Talipes equinus* in which the patient walks on toes, with the heel raised; (b) *talipes calcaneus* in which the patient walks on heel, with the forefoot raised; (c) *talipes varus* in which the patient walks on the outer border of foot (foot is inverted and adducted); and (d) *talipes valgus* in which the patient walks on the inner border of foot (foot is everted and abducted). The commonest deformity of the foot is *talipes equino varus* (or *club foot*). In this condition the foot is inverted, adducted and plantar flexed. The condition may be associated with *spina bifida*.

Surface Anatomy and Radiological Anatomy

^M

SURFACE ANATOMY

SURFACE LANDMARKS

Landmarks on Front of Thigh

1. *Iliac crest* is a thick, curved bony margin, forming laterally the lower margin of the waist. The hands are often supported on the iliac crests in a relaxed standing posture.

2. *Anterior superior iliac spine* is the anterior end of the iliac crest.

3. *Tubercle of the iliac crest* is a low bony prominence situated on the outer lip of iliac crest about 2.5 cm behind the anterior superior iliac spine.

4. *Fold of groin* is a shallow curved groove which separates the front of the thigh from the anterior abdominal wall. It represents the flexion crease of the thigh and overlies the *inguinal ligament* which extends from the anterior superior iliac spine to the pubic tubercle. The downward convexity of the ligament is due to the pull exerted by the fascia lata of the thigh.

5. *Pubic tubercle* is a small bony projection felt at the medial end of the fold of groin.

6. *Pubic symphysis* is formed in the median plane between the right and left pubic bones.

7. *Pubic crest* is a short bony ridge between the pubic tubercle and pubic symphysis.

8. The *greater trochanter* of femur lies a hand's-breadth (about 12 cm) below the tubercle of iliac crest, forming a wide (5x4 cm) prominence just in front of the hollow on the side of the hip. The upper margin of the trochanter lies about the same level as the pubic crest.

9. *Midinguinal point* lies midway between the anterior superior iliac spine and the pubic symphysis.

The *femoral artery* and the *head of the femur* lie beneath the mid-inguinal point.

10. *Patella (knee cap)* is the largest sesamoid bone of the body, developed in the tendon of quadriceps femoris. It is easily seen and felt in front of the knee. It can be moved freely in a fully extended knee.

11. *Tibial tuberosity* is a blunt prominence in front of the upper end of tibia, marking the upper end of the shin.

12. *Ligamentum patellae* extends from the apex of patella to the tibial tuberosity. It represents the tendon (5 x 2.5 cm) of the quadriceps femoris which can be felt best in a half flexed knee.

13. The *medial* and *lateral condyles* of the femur and of the tibia form large bony masses at the sides of the knee. The most prominent points on the sides of the femoral condyles are called the *medial* and *lateral epicondyles*.

14. *Vastus medialis* forms a fleshy prominence above the medial condyle of femur, particularly in an extended knee.

15. *Adductor tubercle* is a bony projection from the uppermost part of the medial condyle of femur to which the tendon of adductor magnus is attached. In order to palpate the tubercle, flex the knee partly and note the wide, shallow groove that appears posterior to the mass of vastus medialis. The tendon of adductor magnus can be felt in this groove. The tendon can be traced down to the adductor tubercle.

Landmarks on Gluteal Region

1. *Buttock* is the rounded bulge in the lower part of the gluteal region. The two buttocks are separated from each other in the posterior median line by the *natal cleft* which begins at the third sacral spine and deepens inferiorly. The gluteal fold marks the lower limit of the buttock. Note that the *gluteal fold* is the transverse skin crease of the hip joint and that it

does not correspond to the lower border of gluteus maximus which crosses the fold obliquely downwards and laterally (Fig. 14.1).

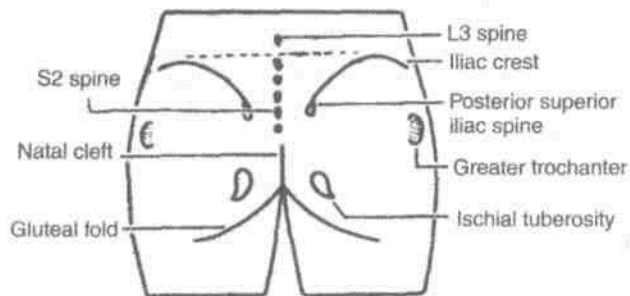

Fig. 14.1: Surface landmarks of the gluteal region.

2. *Ischial tuberosity* is a large bony prominence which lies deep to the lower border of gluteus maximus about 5 cm from the median plane and about the same distance above the gluteal fold. It can be felt by placing the fingers in the medial part of the gluteal fold and passing them upwards.

3. *Greater trochanter* of femur is a large bony prominence situated immediately in front of the hollow on the side of the hip and about a hand breadth below the tubercle of iliac crest.

4. *Iliac crest* is a thick curved body ridge felt in a groove in the lower margin of the waist. The hands spanning the waist are often supported by the iliac crest. The *highest point* of iliac crest corresponds to the interval between the spines of the third and fourth lumbar vertebrae (site of lumbar puncture).

The anterior end of iliac crest is known as the *anterior superior iliac spine*. A line drawn from here to the front of the greater trochanter marks the junction between gluteal region and the front of thigh.

The posterior end of iliac crest is known as the *posterior superior iliac spine*. It lies in the floor of a dimple about 5 cm from the median plane and at the level of S2 spine opposite the middle of sacroiliac joint.

5. *Sacrum* lies posteriorly between the two hip bones. The upper three sacral spines are usually palpable in the median plane. The *second spine*, lying between the two *posterior superior iliac spines*, is the guide to the other two spines. The lower part of sacrum and the coccyx lie in the floor of the natal cleft.

6. *Coccyx* lies just behind the anus. It is slightly mobile under pressure.

7. The *sacrospinous ligament* lying deep to the lower border of gluteus maximus can be felt by a firm pressure between the lower part of sacrum and ischial tuberosity.

Landmarks in Popliteal Fossa

1. *Lateral and medial condyles* of femur and tibia can be identified easily on the sides and front of the knee.

2. *Head of the fibula* is a bony prominence situated just below the posterolateral aspect of the lateral condyle of tibia.

3. *Common peroneal nerve* can be palpated against the posterolateral aspect of the neck of fibula, medial to the tendon of biceps femoris, by moving the finger from below upwards.

4. *Fibular collateral ligament* of the knee joint is felt like a rounded cord just above the head of the fibula in a flexed knee.

5. When the knee is flexed against resistance, the *hamstrings* can be seen and palpated easily right up to their insertion. Medially, the rounded tendon of the *semitendinosus* lies superficial to the flat tendon of *semimembranosus*. In front of these tendons there is a groove bounded anteriorly by the tendon of *adductor magnus*. Laterally, there is the tendon of *biceps femoris*. In front of this tendon there is a shallow groove bounded anteriorly by the *iliotibial band*.

6. Pulsations of the *popliteal artery* can be felt in the middle of the popliteal fossa by applying deep pressure.

7. In the lower part of popliteal fossa, two heads of the *gastrocnemius* form rounded cushions that merge inferiorly into the calf.

Landmarks on Leg and Foot

1. *Medial and lateral condyles of tibia* are felt better in a flexed knee with the thigh flexed and laterally rotated (Fig. 8.1).

2. *Tibial tuberosity* is a bony prominence on the front of the upper part of tibia, 2.5 cm distal to the knee joint line passing through the upper margins of the tibial condyles. The tuberosity provides attachment to ligamentum patellae above, and is continuous with the shin below.

3. *Head of the fibula* lies posterolateral at the level of tibial tuberosity. It serves as a guide to common peroneal nerve which winds round the posterolateral aspect of the neck of fibula.

4. *Shin* is the subcutaneous anterior border of tibia. It is sinuously curved and extends from the tibial tuberosity to the anterior margin of medial malleolus. It is better defined in the upper part than in the lower.

5. *Medial surface of tibia* is subcutaneous, except in the uppermost part where it is crossed by the tendons of sartorius, gracilis and semitendinosus.

Great saphenous vein crosses lower one-third of the [surface, running obliquely upwards and backwards ' m the anterior border of medial malleolus. 6. *Medial border of tibia* is palpable throughout its 10k extent. The saphenous nerve and great saphenous vein run along it. 7. *Gastrocnemius* and the underlying *soleus* form the fleshy prominence of the *calf*. These muscles become prominent when heel is raised as standing on toes. *Tendocalcaneus* is the strong, thick tendon of these muscles; it is attached below to the posterior **■Jirface** of calcaneum. 8. *Medial malleolus* is the bony prominence on the medial side of ankle. It is formed by a downwards I projection from the medial surface of the lower end **■f tibia** (Fig. 8.1).

9. *Lateral malleolus* is the bony prominence on the I lateral side of ankle. It is formed by the lower end of **■Jbula**. It is larger but narrower than the medial **■nalleolus**, and its tip is 0.5 cm below that of the

medial malleolus. The posterior borders of two malleoli **Hre** in the same coronal plane, but the anterior I border of lateral malleolus is about 1.5 cm behind **What** of the medial malleolus.

10. *Peroneal trochlea*, when present, is felt as a **■ittle** prominence about a finger-breadth below the **■kteral** malleolus. Peroneus brevis passes above and **■he** peroneus longus below the trochlea.

11. *Sustentaculum tali* can be felt about a thumb-i breadth below the medial malleolus.

12. *Tuberosity of navicular bone* is a low bony I prominence felt 2.5 to 3.75 cm anteroinferior to the **■nedial malleolus**, about midway between the back of **■he** heel and root of the big toe, at the level of the lip

■of the shoe. 13. *Head of the talus* lies above the line joining the [sustentaculum tali and tuberosity of navicular bone. 14. *Tuberosity of the base of fifth metatarsal bone* is the most prominent landmark on the lateral border of the foot. It lies midway between the point of the heel and the root of the little

toe. 15. *Posterior tibial artery* (pulse) can be felt against ' calcaneum about 2 cm below and behind the medial [malleolus. ' 16. *Dorsalis pedis artery* (pulse) can be felt best on the dorsum of foot about 5 cm distal to the malleoli, lateral to the tendon of extensor hallucis longus, over the

intermediate cuneiform bone. 17. *Tendon of tibialis anterior* becomes prominent on active inversion of the foot, passing downwards and medially across the medial part of the anterior surface of ankle. 18. *Tendon of extensor hallucis longus* become prominent when the foot is dorsiflexed.

19. *Extensor digitorum brevis* produces an elevation on the lateral part of the dorsum of foot when the toes are dorsiflexed (extended).

20. First *metatarsophalangeal* joint lies a little in front of the centre of the ball of big toe. The *other metatarsophalangeal joints* are placed about 2.5 cm behind the webs of the toes.

SURFACE MARKING OF ARTERIES

Femoral Artery

It corresponds to the upper two-thirds of a line joining the following two points.

(a) *Midinguinal point*: A point midway between the anterior superior iliac spine and the pubic symphysis (Fig. 3.21).

(b) *Adductor tubercle*: It lies at the lower end of the cord-like tendon of the adductor magnus. The tendon can be felt in a shallow groove just behind the prominence of the vastus medialis when the thigh is semiflexed, abducted and laterally rotated.

The upper one-third of the line represents the upper half of the artery lying in the femoral triangle. The middle one-third of the line represents the lower half of the artery lying in the adductor canal. The lower one-third of the line represents the descending genicular and saphenous branches of the artery.

Profunda Femoris Artery

First mark the femoral artery. The profunda artery is then marked by joining the following two points on the femoral artery.

(a) *First point*: 3.5 cm below the midinguinal point.

(b) *Second point*: 10 cm below the midinguinal point.

The artery is slightly convex laterally in its upper part.

Popliteal Artery

It is marked by joining the following points.

(a) *First point*: At the junction of the middle and lower thirds of the thigh, 2.5 cm medial to the midline on the back of the limb (Fig. 6.5).

(b) *Second point*: On the midline of the back of the knee.

(c) *Third point*: On the midline of the back of leg at the level of the tibial tuberosity.

Superior Gluteal Artery

Mark the following points.

(a) *First point*: At the posterior superior iliac spine.

(b) *Second point*: at the apex of the greater trochanter (Fig. 5.13).

The superior gluteal artery enters the gluteal region at the junction of the upper and middle thirds of the line joining points (a) and (b).

Inferior Gluteal Artery

Mark the following points.

- (a) *First point*: Posterior superior iliac spine.
- (b) *Second point*: Ischial tuberosity.

Then mark a third point 2.5 cm lateral to the midpoint of the line joining (a) and (b). The sciatic nerve enters the gluteal region at this point. The inferior gluteal artery appears just medial to the entry of the sciatic nerve (Fig. 5.13).

Anterior Tibial Artery

It is marked by joining the following two points.

- (a) *First point*: 2.5 cm below the medial side of the head of the fibula (Fig. 8.9).
 - (b) *Second point*: Midway between the two malleoli.
- The artery passes downwards and slightly medially.

Posterior Tibial Artery

It is marked by joining the following two points.

- (a) *First point*: On the midline of the back of the calf at the level of the tibial tuberosity.
- (b) *Second point*: Midway between the medial malleolus and the tendocalcaneus (Fig. 6.5).

Dorsalis Pedis Artery

It is marked by joining the following two points.

- (a) *First point*: Midway between the two malleoli.
- (b) *Second point*: At the proximal end of the first intermetatarsal space (Fig. 8.9).

Medial Plantar Artery

It is marked by joining the following two points.

- (a) *First point*: Midway between the medial malleolus and the prominence of the heel.
- (b) *Second point*: On the navicular bone which lies midway between the back of the heel and the root of the big toe. The artery runs in the direction of the first interdigital cleft (Fig. 10.13).

Lateral Plantar Artery

It is marked by joining the following two points.

- (a) *First point*: Midway between the medial malleolus and the prominence of the heel.

(b) *Second point*: 2.5 cm medial to the tuberosity I of the fifth metatarsal bone (Fig. 10.13).

Plantar Arch

It is marked joining the following two points.

- (a) *First point*: 2.5 cm medial to the tuberosity I of the fifth metatarsal bone.
- (b) *Second point*: At the proximal end of the first intermetatarsal space, 2.5 cm distal to the tuberosity I of the navicular bone (Fig. 10.13).

The arch is slightly curved with its convexity directed forwards.

VEINS

Femoral Vein

Its marking is same as that of the femoral artery, except that the upper point is taken 1 cm medial to the midinguinal point, and the lower point 1 cm lateral to the adductor tubercle. The vein is medial to the artery at the upper end, posterior to it in the middle, and lateral to it at the lower end (Fig. 3.21).

Great Saphenous Vein

It can be marked by joining the following points, although it is easily visible in living subjects.

- (a) *First point*: On the dorsum of the foot at the medial end of the dorsal venous arch.
- (b) *Second point*: On the anterior surface of the medial malleolus.
- (c) *Third point*: On the medial border of the tibia at the junction of the upper two-thirds and lower one-third of the leg.
- (d) *Fourth point*: At the adductor tubercle.
- (e) *Fifth point*: Just below the centre of the saphenous opening (Figs 8.2, 3.21).

Small Saphenous Vein

It can be marked by joining the following points, although this vein is also easily visible in its lower part (Figs 8.2, 9.1).

- (a) *First point*: On the dorsum of the foot at the lateral end of the dorsal venous arch.
- (b) *Second point*: Behind the lateral malleolus.
- (c) *Third point*: Just lateral to the tendocalcaneus above the lateral malleolus.
- (d) *Fourth point*: At the centre of the popliteal

NERVES***Wmjora/Nerve***

' It is marked by joining the following two points.

(a) *First point:* 1.2 cm lateral to the midinguinal

n point, (b) *Second point:* 2.5 cm vertically below the first point (Fig. 3.21). **I Sciatic Nerve**

It is marked by joining the following points. (a)

First point: 2.5 cm lateral to the midpoint between the posterior superior iliac spine and the ischial tuberosity (Fig. 5.13). (b) *Second point:* Just medial to the midpoint ■ between the ischial tuberosity and the greater I trochanter.

(c) *The third point:* In the midline of the back of

the thigh at the junction of its upper two-thirds and I lower one-third, i.e. at the apex of the popliteal fossa.

t ***bial Nerve*** mark the following points.

(a) *First point:* In the midline of the back of the I thigh at the junction of its upper two-thirds and I lower one-third, i.e. at the apex of the popliteal fossa.

(b) *Second point:* In the midline of the back of the I leg at the level of the tibial tuberosity (Fig. 6.8).

(c) *Third point:*

Midway between the medial malleolus and tendocalcaneus

. The line joining (a) and (b) represents the tibial nerve in the popliteal fossa, and the line joining (b) and (c) represents it in the back of the leg.

Icommon Peroneal

Nerve It is marked by joining the following two points, (a) *First point:* At the upper angle of the popliteal fossa (Fig. 6.8). (b) *Second point:* On the back of the neck of

the fibula. At the lower end the nerve turns forwards and ends deep to the upper fibres of the peroneus longus. **Deep Peroneal Nerve** It is marked by joining the following two points, (a) *First point:* On the lateral aspect of the neck of the fibula (Fig. 8.9). (b) *Second point:* In front of the ankle, midway between the two malleoli.

The nerve lies lateral to the anterior tibial artery in its upper and lower thirds, but anterior to the artery in its middle-third.

Superficial Peroneal Nerve

It is marked by joining the following two points.

(a) *First point*: On the lateral aspect of the neck of the fibula (Fig. 8.9).

(b) *Second point*: On the anterior border of the peroneus longus at the junction of the upper two-thirds and lower one-third of the leg.

At the lower point the nerve pierces the deep fascia and divides into medial and lateral branches.

Medial Plantar Nerve

It is marked in a manner similar to the medial plantar artery (Fig. 10.13).

Lateral Plantar Nerve

It is marked in a manner similar to that for the lateral plantar artery (Fig. 10.13).

_____ MISCELLANEOUS STRUCTURES _____

Saphenous Opening

Its centre lies 4 cm below and 4 cm lateral to the pubic tubercle. It is about 2.5 cm long and 2 cm broad, with its long axis directed downwards and laterally.

Femoral Ring

It is represented by a horizontal line 1.25 cm long over the inguinal ligament, 1.25 cm medial to the midinguinal point.

Superior Extensor Retinaculum

The retinaculum is about 3 cm broad vertically. It is drawn from the anterior border of the triangular subcutaneous area of the fibula to the lower part of the anterior border of the tibia, running medially and slightly upwards (Fig. 8.5).

Inferior Extensor Retinaculum

The *stem* is about 1.5 cm broad. It extends from the anterior part of the upper surface of the calcaneum to a point medial to the tendon of the extensor digitorum longus on the dorsum of the foot.

The *upper band* is about one cm wide, and extends from the medial end of the stem to the anterior border of the medial malleolus (Fig. 8.5).

The *lower band* is also about one cm wide. It extends from the medial end of the stem to the medial side of the foot, extending into the sole.

Flexor Retinaculum

It is about 2.5 cm broad, and extends from the medial malleolus to the medial side of the heel, running downwards and backwards.

RADIOLOGICAL ANATOMY

In the study of plain skiagrams of the limbs, the following points should be noted.

1. View of the radiograph.
 2. Identification of all bones visible.
 3. Normal relations of the bones forming joints and the radiological joint space'.
 4. The presence of epiphyses in the young bones.
- Briefly, such skiagrams are helpful in the diagnosis of the following.

1. Fractures.
2. Dislocations.
3. Diseases
 - Infective (osteomyelitis),
 - Degenerative (osteoarthritis), •Neoplastic (benign and malignant),
 - Deficiency (rickets and scurvy).
4. Developmental defects.
5. The age below 25 years.

The Hip

A. Identify the following bones in AP view.

1. *Hip bone*, including ilium, pubis, ischium and acetabulum.
2. *Upper end of femur*, including the head, neck, greater trochanter, lesser trochanter, and upper part of shaft.

The *neck-shaft angle* is about 125 degrees in I adults, being more in children (140°) and less in females.

In the head, a dense wedge or triangle of cancellous bone is known as *Ward's triangle*. It represents the epiphyseal scar.

Calcar femorale is a dense plate of bone forming a I buttress to strengthen the concavity of the neck- I shaft angle in front of the lesser trochanter. It transmits weight from the head of femur to the lineal aspera.

Cervical torus is a thickened band or ridge of compact bone on the upper part of the neck between the head and the greater trochanter.

3. The *lumbosacral spine* may have been included.

B. Study the normal appearance of the following joints.

1. *Hip joint*. Normal relation of the head of femur with the acetabulum is indicated by the *Shenton's line*, which is a continuous curve formed by the upper border of obturator foramen and the lower border of the neck of femur (Fig. 14.2).
2. *Pubic symphysis*
3. *Sacroiliac joint*

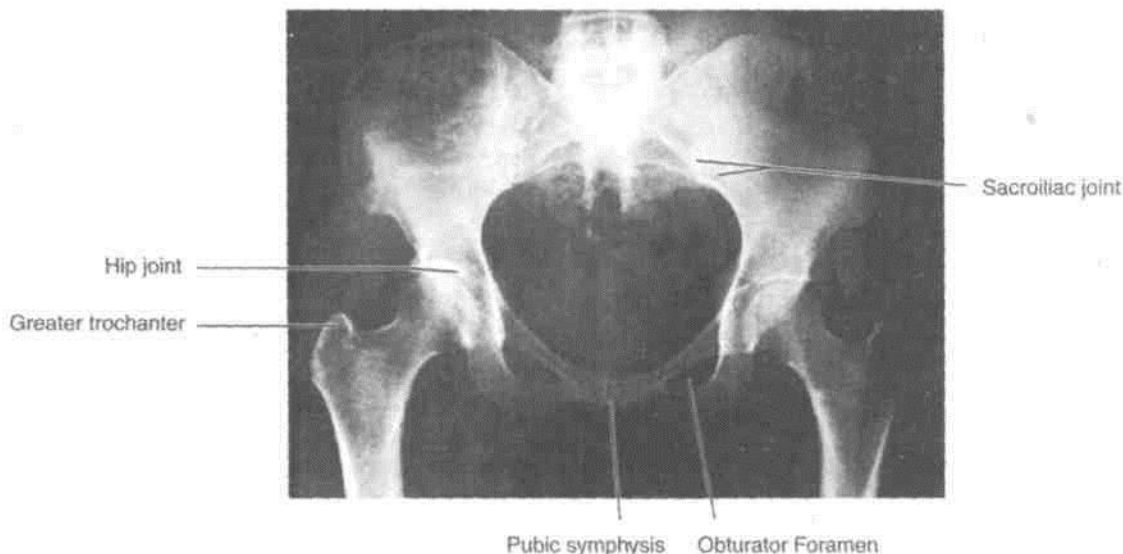

Fig. 14.2: Anteroposterior view of the female pelvis.

C. Note the epiphyses and other incomplete ossi-

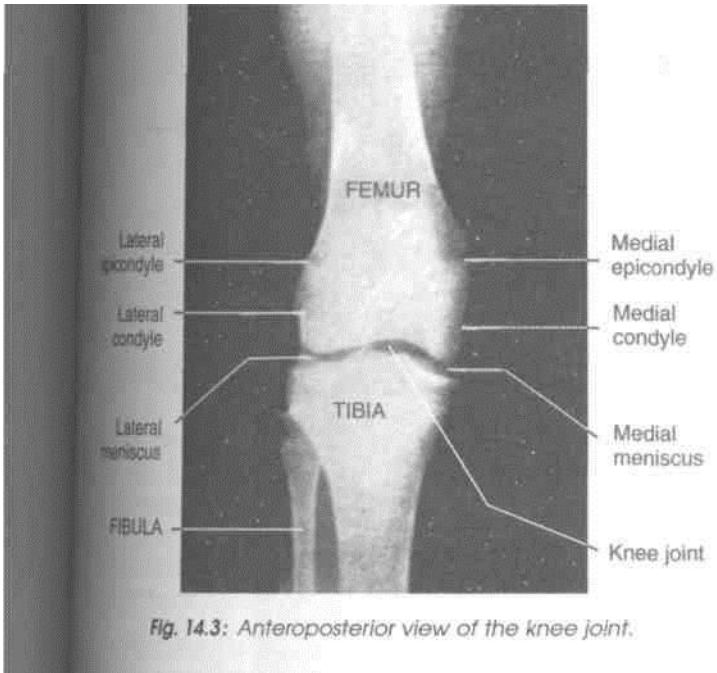

Fig. 14.3: Anteroposterior view of the knee joint.

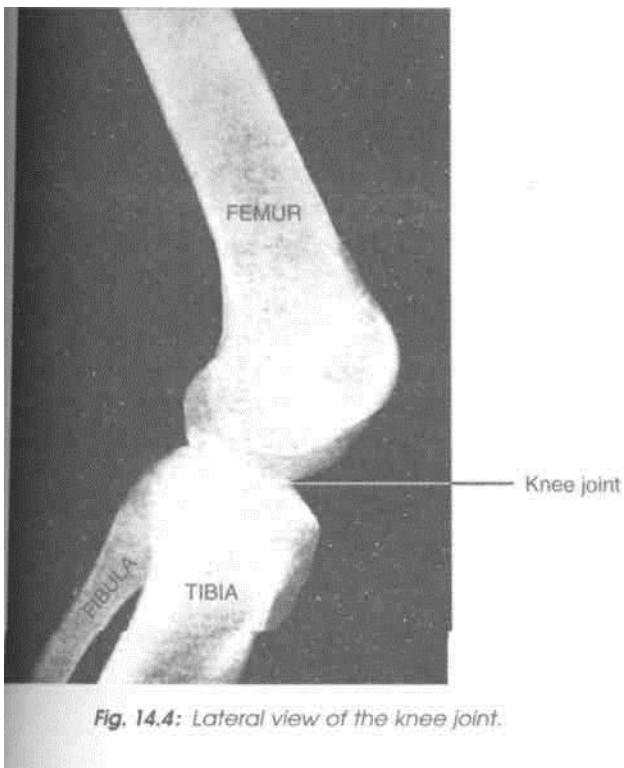

Fig. 14.4: Lateral view of the knee joint.

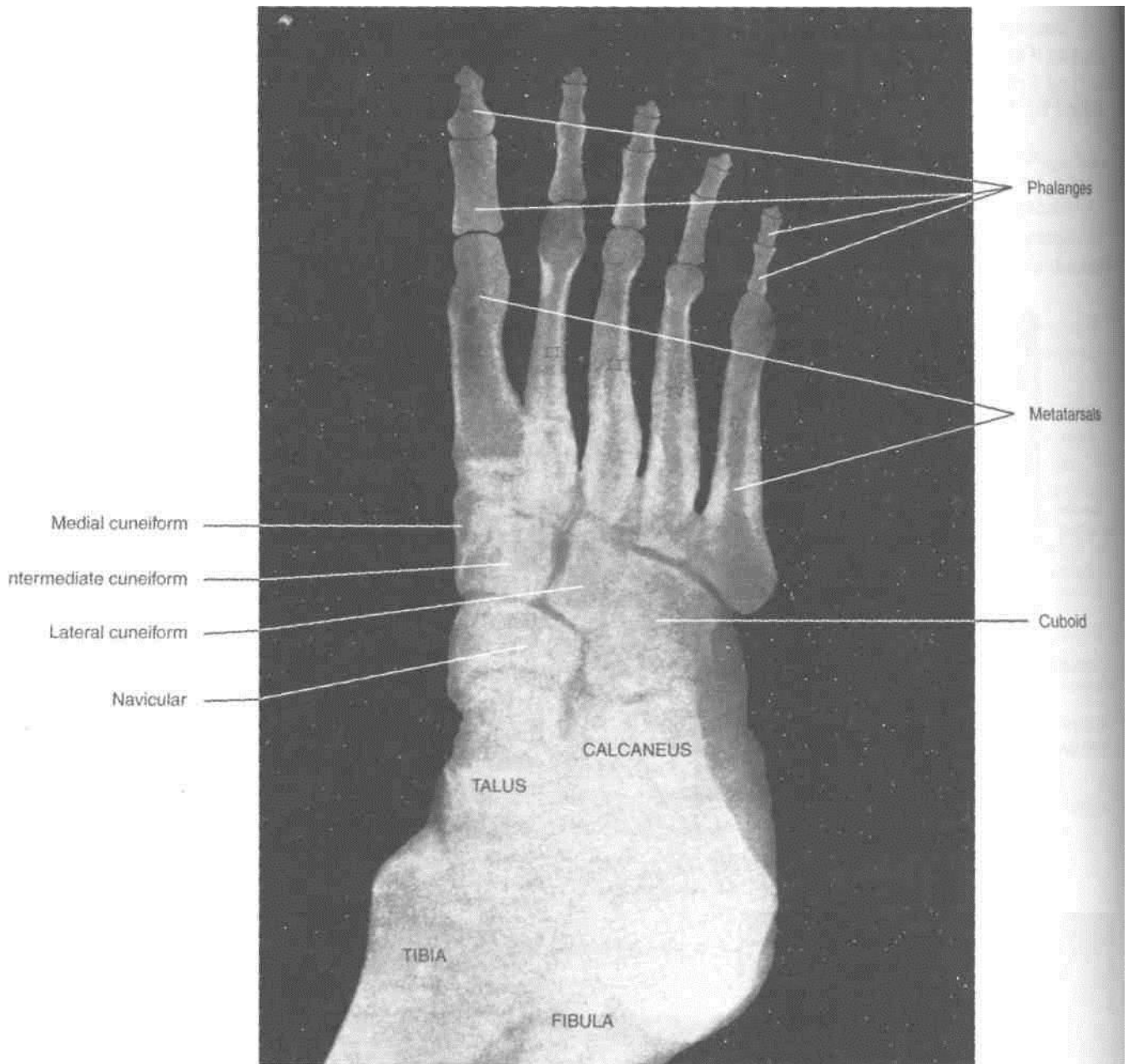

Fig. 14.5: Dorsoplantar view of the ankle and foot.

example, os trigonum (posterior tubercle of talus) and os vesalianum (tuberosity of fifth metatarsal bone).

B. Study the normal appearance of the following joints.

1. Ankle joint
2. Subtalar, talocalcaneonavicular and transverse

tarsal joints.

3. Tarsometatarsal, intermetatarsal, metatarsophalangeal, and interphalangeal joints.

Q Note the epiphyses and other incomplete ossification if any, and determine the age.

Appendix 1

^m NERVES OF THE LOWER LIMB

FEMORAL NERVE

Femoral nerve is the nerve of anterior compartment of thigh. Its cutaneous branch, the saphenous nerve extends to the medial side of leg and medial border of foot till the ball of the big toe.

Root value: Dorsal division of ventral rami of L2, L3, L4 segments of spinal cord.

Beginning and course: It emerges at the lateral border of psoas major muscle in abdomen. It passes downwards between psoas major and iliacus muscles. The nerve enters the thigh behind the inguinal ligament, lateral to femoral sheath. It is not a content of femoral sheath (Figs 3.14, 3.24).

Termination: It ends by dividing into two divisions 4 cm below the inguinal ligament. Both these divisions end in number of branches.

Branches: In *abdomen*, femoral nerve supplies iliacus muscle just above the inguinal ligament, it gives a branch to pectineus muscle, which passes behind the femoral sheath to reach the muscle. Its branches in the thigh are presented in Table A1.1.

CLINICAL ANATOMY

Femoral nerve supplying the quadriceps femoris through L2, L3, L4 segments of spinal cord is tested by doing the 'patellar jerk'. The ligamentum patellae is hit by the hammer and the contraction of the quadriceps is felt and extension of knee is seen.

OBTURATOR NERVE

Root value: Obturator nerve is a branch of lumbar plexus. It arises from ventral division of ventral rami of L2, L3, L4 segments of spinal cord. (Fig. 4.6).

Beginning and course: It emerges on the medial border of psoas major muscle within the abdomen. It crosses the pelvic brim to run downwards and forwards on the lateral wall of pelvis to reach the upper part of obturator foramen.

Termination: It ends by dividing into anterior and posterior divisions.

Anterior division: It passes downwards in front of obturator externus. Then it lies between pectineus and adductor longus anteriorly and adductor brevis

Table A1.1: Branches of femoral nerve in thigh

	<i>Superficial division</i>	<i>Deep division</i>
Muscular	Sartorius	Vastus medialis Vastus intermedius Vastus lateralis Rectus femoris
Cutaneous	Medial cutaneous nerve of thigh Intermediate cutaneous nerve of thigh	Saphenous for medial side of leg and medial border of foot till ball of big toe
Articular and vascular	Sympathetic fibres to femoral artery	Knee joint from branches to vasti Hip joint from branch to rectus femoris

posteriorly. It gives muscular, articular and vascular branches.

Posterior division: It pierces the obturator externus and passes behind adductor brevis and in front of adductor magnus. It also ends by giving muscular, articular and vascular branches.

The branches are presented in Table A 1.2.

CLINICAL ANATOMY

Since obturator nerve supplies both the hip and knee joints, pain of one joint may be referred to the other joint.

ACCESSORY OBTURATOR NERVE

It is present in 30% subjects.

Root value: Ventral division of ventral rami of L3, L4 nerves.

Course: Runs along medial border of psoas major, crosses superior ramus of pubis behind pectineus muscle.

Branches: Deep surface of pectineus, hip joint and communicating branch to anterior division of obturator nerve (Fig. 4.7).

SUPERIOR GLUTEAL NERVE

Root value: IA, L5, SI

Course: Enters the gluteal region through greater sciatic notch above piriformis muscle. Runs between gluteus medius and gluteus minimus to end in tensor fascia latae.

Branches: It supplies gluteus medius, gluteus minimus and tensor fascia latae (Fig. 5.11).

CLINICAL ANATOMY

The paralysis of left superior gluteal nerve leads to paralysis of left gluteus medius and minimus muscle. During walking when the body is supported on left foot, the right unsupported side of the pelvis droops, causing inability to walk with right foot. This is called positive Trendelenburg's test.

INFERIOR GLUTEAL NERVE

Root value: L5, SI, S2

Course: Enters the gluteal region through greater sciatic notch below piriformis muscle (Fig. 5.11)

Branches: It gives number of branches to tfl gluteus maximus muscle only. It is the sole supply to the large antigravity, postural muscle with red fibres, I responsible for extending the hip joint.

NERVE TO QUADRATUS FEMORIS

Root value: IA, L5, SI

Branches: It supplies quadratus femoris, inferior I gemellus and hip joint.

NERVE TO OBTURATOR INTERNUS

Root value: L5, SI, S2

Branches: It supplies obturator internus and superior gemellus.

SCIATIC NERVE

Sciatic nerve is the thickest nerve of the body. It is the terminal branch of the lumbo-sacral plexus.

Root value: Ventral rami of IA, L5, SI, S2, S3. It consists of two parts:

Tibial part: Its root value is ventral division of I ventral rami - of L4, L5, SI, S2, S3, segments of I spinal cord.

Common peroneal part: Its root value is dorsal division of ventral rami of IA, L5, SI, S2 segments of I spinal cord.

Course: It arises in the pelvis. Leaves the pelvis by I passing through greater sciatic foramen below the I piriformis to enter the gluteal region (Figs 7.5, 7.6). I

In the gluteal region, it lies deep to the gluteus I maximus muscle, and crosses superior gemellus, I obturator internus, inferior gemellus, quadratus I femoris to enter the back of thigh. During its short course, it lies between ischial tuberosity and greater I trochanter with a convexity to the lateral side. It gives no branches in the gluteal region.

Table A1.2: Branches of obturator nerve

	<i>Anterior division</i>	<i>Posterior division</i>
Muscular	Pectineus, adductor longus, adductor brevis, gracilis.	Obturator externus, adductor magnus (adductor part)
Articular	Hip joint	Knee joint
Vascular and cutaneous	Femoral artery. Medial side of thigh	Popliteal artery

! In the back of thigh, it lies deep to biceps femoris I and superficial to adductor magnus.

Termination: It ends by dividing into its two terminal branches in the back of thigh.

Branches: The branches of sciatic nerve are shown I in Table A1.3.

CLINICAL ANATOMY *Sleeping foot:*

Sometimes it happens that one is awake but the foot sleeps. Sciatic nerve lies on quadratus femoris and adductor magnus. Between the two muscles, the nerve lies on the hard femur. So the nerve gets pressed between the femur and the hard edge of table, chair or bed. There is numbness of the lower limb till the foot is hit

i against the ground few times. The sensations I come back.

Injury: Injury to sciatic nerve leads to paralysis of hamstrings and all muscles of the leg and foot leading to "foot drop".

Sciatica: Is the name given when there is radiating pain in the back of lower limb. It may be I due to slin riisc.

TIBIAL NERVE

Root value: Ventral division of ventral rami of L4, L5, SI, S3, segments of spinal cord.

Beginning: It begins as the larger subdivision of sciatic nerve in the back of thigh.

Course: It has a long course first in the popliteal fossa and then in the back of leg.

Popliteal fossa: The nerve descends vertically in the popliteal fossa from its upper angle to the lower angle. It lies superficial to the popliteal vessels. It continues in the back of leg beyond the distal border of popliteus muscle (Fig. 6.8).

In back of leg: The nerve descends as the neurovascular bundle with posterior tibial vessels. It lies superficial to tibialis posterior and deep to flexor digitorum longus. Lastly it passes deep to the flexor retinaculum of ankle (Fig. 6.9).

Branches: Its branches are shown in Table A1.4.

Termination: The tibial nerve terminates by dividing into medial plantar and lateral plantar nerves as it lies deep to the flexor retinaculum.

Table A1.3: Branches of sciatic nerve

	Gluteal region	Back of thigh; from tibial part	From common peroneal part
Muscular	Nil	Long head of biceps femoris, semitendinosus, semimembranosus, ischial part of adductor magnus	Short head of biceps femoris
Articular	Nil	Hip joint	—
Terminal	Nil	Tibial and common peroneal nerves	—

Table A1.4: Branches of tibial nerve

	Popliteal fossa	Back of leg
Muscular	— Medial head of gastrocnemius — lateral head of gastrocnemius, — plantaris — soleus — popliteus. These are given in lower part of fossa	Soleus Flexor digitorum longus Flexor hallucis longus Tibialis posterior
Cutaneous and Vascular	Sural nerve. This is given in middle of fossa	Medial calcaneal branches and branch to posterior tibial artery
Articular	— Superior medial genicular — middle genicular — inferior medial genicular. These are given in upper part of fossa	Anklejoint
Terminal	—	Medial plantar and lateral plantar nerves

COMMON PERONEAL NERVE

This is the smaller terminal branch of sciatic nerve. Its root value is dorsal division of ventral rami of L4, L5, S1, S2 segments of spinal cord.

Beginning: It begins in the back of thigh as a smaller subdivision of the sciatic nerve.

Course: It lies in the upper lateral part of popliteal fossa, along the medial border of biceps femoris muscle. It turns around the lateral surface of fibula. Then it lies in the substance of peroneus longus muscle (Fig 6.8).

Branches: Its branches are shown in Table A1.5.

Termination: Ends by dividing into two terminal branches, i.e. superficial peroneal and deep peroneal nerves.

Table A1.5: Branches of common peroneal nerve in popliteal fossa

Muscular	Short head of biceps femoris
Cutaneous and vascular (Fig. 9.2)	— Lateral cutaneous nerve of calf — Sural communicating
Articular	— Superior lateral genicular — Inferior lateral genicular — Recurrent genicular
Terminal	— Deep peroneal — Superficial peroneal

CLINICAL ANATOMY

This is the commonest nerve to be paralysed. This is injured due to fracture of neck of fibula, 'lathi injury' on the lateral side of knee joint or due to plaster on the leg. In the last case, the nerve gets compressed between hard plaster and neck of fibula. To prevent this cotton must be placed on the upper lateral side of the leg.

The effects of injury are:

Motor loss: To dorsiflexors and evertors of foot. The typical position of the foot is "foot drop"; sensory loss is to the back of leg; lateral side of leg and most of dorsum of foot.

Articular loss to the lateral side of knee joint.

DEEP PERONEAL NERVE

The deep peroneal nerve is the nerve of the anterior compartment of the leg and the dorsum of the foot. It corresponds to the posterior interosseous nerve of

the forearm. This is one of the two terminal branches of the common peroneal nerve given off between the neck of the fibula and the peroneus longus muscle.

Course and relations: The deep peroneal nerve begins on the lateral side of the neck of fibula under cover of the upper fibres of peroneus longus. It enters the anterior compartment of leg by piercing the anterior intermuscular septum. It then pierces the extensor digitorum longus and comes to lie next to I the anterior tibial vessels (Fig. 8.12).

In the leg, it accompanies the anterior tibial artery I and has similar relations. The nerve lies lateral to the artery in the upper and lower third of the leg, and medial to the artery in the middle one-third.

The nerve ends on the dorsum of the foot, close to I the ankle joint, by dividing into the lateral and medial terminal branches (Fig. 8.5).

The lateral terminal branch turns laterally and ends in a pseudoganglion deep to the extensor digitorum brevis. Branches arise from the pseudo-ganglion and supply the extensor digitorum brevis I and three tarsal joints.

The medial terminal branch ends by supplying the skin adjoining the first interdigital cleft and the I proximal joints of the big toe.

Branches and distribution of the deep peroneal I nerve:

Muscular branches: The muscular branches supply the following muscles.

1. Muscles of the anterior compartment of the leg j
These include: (i) Tibialis anterior,
(ii) extensor hallucis longus. (iii) extensor digitorum longus,
and (iv) peroneus tertius.
2. The extensor digitorum brevis (on the dorsum of foot), is supplied by the lateral terminal branch of the deep peroneal nerve.

Cutaneous branches: The lateral terminal branch of the deep peroneal nerve ends by forming the dorsal digital nerves for the adjacent sides of the big toe and second toe (Fig. 8.3).

Articular branches: These are given to the

- (i) Ankle joint,
- (ii) tarsal joints,
- (iii) tarsometatarsal joint, and
- (iv) metatarsophalangeal joint of big toe.

CLINICAL ANATOMY

Paralysis of muscles of the anterior compartment of the leg results in loss of the power of dorsiflexion of the foot. As a result the foot is plantar flexed. The condition is called as "foot drop".

I j SUPERFICIAL PERONEAL NERVE

It is the smaller terminal branch of the common I peroneal nerve.

Origin: It arises in the substance of peroneus longus muscle, lateral to the neck of fibula. *Course:* It descends in the lateral compartment of I leg deep to peroneus longus. Then it lies between I peroneus longus and peroneus brevis muscles and I lastly between the peronei and extensor digitorum I longus.

It pierces the deep fascia in distal one-third of leg and descends to the dorsum of foot.

Branches: It supplies both peroneus longus and peroneus brevis muscles.

It gives cutaneous branches (Fig. 8.3) to most of the dorsum of foot including the digital branches to medial side of big toe, adjacent sides of 2nd and 3rd; 3rd and 4th and 4th and 5th toes. The nail beds are [not supplied as these are supplied by medial plantar ! for medial 3V2 and by lateral plantar for lateral V-/i toes. Adjacent sides of big and second toes are supplied by deep peroneal nerve. The medial border of foot is supplied by saphenous and lateral border by sural nerves.

Medial plantar nerve: It is the larger terminal branch of tibial nerve. Its distribution is similar to median nerve of the hand. It lies between abductor hallucis and flexor digitorum brevis and ends by giving muscular, cutaneous and articular branches.

Branches: The branches of medial plantar nerve are shown in Table A1.6.

Table A1.6: Branches of medial plantar nerve

<i>Medial plantar nerve (S2, S3)</i>	
Muscular	— Abductor hallucis 1st layer — Flexor digitorum brevis - 1st layer — First lumbrical - 2nd layer — Flexor hallucis brevis - 3rd layer
Cutaneous — Sympathetic branches to medial plantar artery	— Nail beds of medial 3 ¹ / ₄ toes •& Vascular
Articular	— Tarsometatarsal, metatarsophalangeal and interphalangeal joints of medial 2/3rd of foot

Lateral plantar nerve: It is the smaller terminal branch of tibial nerve, resembling the ulnar nerve of the hand in its distribution. It runs obliquely between the first and second layers of sole till the tuberosity of fifth metatarsal bone, where it divides into its superficial and deep branches.

Branches: The structures supplied by the trunk, and its two branches are given in Table A1.7.

■ -----THE PLANTAR NERVES----- 1**CUNICOANATOMICAL PROBLEMS**

I The medial and lateral plantar nerves are the terminal branches of the tibial nerve. These nerves begin deep to the flexor retinaculum.

1. A player was kicked hard on the lateral surface of the right knee during a hockey game.

Table A1.7: Branches of lateral plantar nerve

	<i>Trunk (S2, S3)</i>	<i>Superficial branch</i>	<i>Deep branch</i>
Muscular	—Abductor digiti minimi-1st layer — Flexor digitorum accessorius-2nd layer	—Flexor digiti minimi brevis-3rd layer — 3rd plantar interosseus-4th layer — 4th dorsal interosseous-4th layer	1st and 2nd plantar interossei - 4th layer 1st, 2nd, 3rd, dorsal interossei 4th layer 2nd, 3rd, 4th lumbricals - 2nd layer Adductor hallucis - 3rd layer
Cutaneous and Vascular	—	Nail beds of lateral 1 V2 toes Sympathetic branches to lateral plantar artery	—
Articular	Tarsometatarsal	Interphalangeal	Metatarsophalangeal

Clinicoanatomical problems:

O How do you feel the head of fibula?

- What important structure lies in relation to the neck of fibula?

D What are the effects of injury to the neck of fibula?

Ans. The head of fibula is palpated from the posterior aspect of knee joint. The head of fibula is subcutaneous and lies at the posterolateral aspect of the knee joint. The neck of fibula lies just beyond the head. The common peroneal nerve winds around the neck of fibula where it divides into superficial peroneal and deep peroneal nerves. In injury to the neck of fibula, common peroneal nerve is usually injured, causing paralysis of the dorsiflexors of foot supplied by deep peroneal nerve and of evertors of foot supplied by the superficial peroneal nerve, resulting in "foot drop".

2. A 50-year woman complained of a swelling in upper medial side of her right thigh, when she coughs.

Clinicoanatomical problems:

- ? Where is the swelling and why does it appear when she coughs?
? What is the position of the swelling in relation to pubic tubercle?

Ans. The swelling is the femoral hernia which appears at saphenous opening when she coughs due to raised intra-abdominal pressure. The swelling is inferolateral to the pubic tubercle. The femoral hernia is more common in females due to larger pelvis, larger femoral canal and smaller femoral vessels.

3. The knee of a foot ball player was flexed at right angle. At this time, his knee was so injured that his tibia got driven forwards.

Clinicoanatomical problems:

- ? What ligament is injured?
? What are its attachments? What other ligaments can be injured?

Ans. The injured ligament is anterior cruciate ligament. It is attached below to anterior part of intercondylar area of tibia. It is attached above to the medial surface of lateral condyle of femur. This ligament binds the two bones together. With this injury, the menisci and fibular collateral ligament may also be torn.

4. A 60-year woman complained of severe pain in the back of her right thigh and leg.

Clinicoanatomical problems:

- ? Which nerve is involved and what is its root value?
? What is straight leg raising test. If done on this patient, why does it cause pain?

Ans. The nerve involved is sciatic nerve. Its root value is ventral rami of L4, L5, S1, S2, S3 segments of spinal cord. The pain on the back of thigh indicates compression of the roots of sciatic nerve.

Straight leg raising test: The patient lies supine on the bed. The affected leg is extended at both hip and knee joints. Then it is raised up from the bed by holding the foot. As the nerve is stretched, it causes severe pain.

5. A sportsman, while playing basketball sprained his ankle. He complained of severe pain on the lateral side of his right ankle.

Clinicoanatomical problems : O

What ligament is injured?

- ? What other ligament could be injured?
? What bone can be fractured?

Ans. His anterior talofibular ligament is torn, The posterior talofibular and calcaneofibular ligaments could be torn. The lower end of fibula could also be fractured.

MULTIPLE CHOICE QUESTIONS

A. Select the best response

- Femoral canal
 - Is the lateral compartment of the femoral artery
 - Contains only areolar tissue
 - Is wider in females
 - Is separated from the femoral artery by a fibrous septum.
- Upper two-thirds of the line joining midinguinal point to the adductor tubercle represents
 - Femoral artery
 - Adductor canal
 - Femoral nerve
 - Profunda femoris artery

3. All the following muscles have dual nerve supply except
- Pectineus
 - Adductor magnus
 - Biceps femoris
 - Quadriceps femoris
4. All the following muscles act both on hip and knee joints except
- Rectus femoris
 - Sartorius
 - Long head of biceps femoris
 - Adductor magnus
5. Obturator nerve innervates all the following muscles except
- Adductor longus
 - Pectineus
 - Obturator internus
 - Obturator externus
6. Intramuscular injection is given in the following quadrant of gluteal region
- Upper medial
 - Upper lateral
 - Lower medial
 - Lower lateral
7. The following nerve can be rolled against the neck of fibula
- Tibial
 - Common peroneal
 - Deep peroneal
 - Superficial peroneal
8. Unlocking of knee joint is brought about by the action of
- Gastrocnemius
 - Biceps femoris
 - Popliteus
 - Plantaris
9. Which of the following muscle is known as 'Peripheral heart'
- Soleus
 - Gastrocnemius
 - Adductor longus
 - Tibialis anterior
10. Compression of the following nerve leads to 'sleeping foot'
- Sciatic
 - Femoral
 - Tibial
 - Deep peroneal
- B. Match the following on the left side with their appropriate answers on the right side.
11. Types of joints:
- | | |
|--------------------------------|-------------------|
| a. Hip joint | i. Saddle |
| b. Ankle joint | ii. Ball & socket |
| c. Inferior tibiofibular joint | iii. Syndesmosis |
| d. Calcaneocuboid joint | iv. Hinge |
12. Characteristic features of tarsals
- | | |
|---|----------------|
| a. Devoid of any muscular attachments | i. Cuboid |
| b. Forms the prominence of the heel | ii. Navicular |
| c. Boat-shaped | iii. Calcaneus |
| d. Has groove on inferior surface for the tendon of peroneus longus | iv. Talus |
13. Muscles and their nerve supply
- | | |
|------------------------------------|----------------------------|
| a. Rectus femoris | i. Obturator |
| b. Short head of biceps femoris | ii. Femoral |
| c. Ischial part of adductor magnus | iii. Common peroneal |
| d. Gracilis | iv. Tibial part of sciatic |
14. Movements at hip joint:
- | | |
|---------------------|-------------------------|
| a. Extension | i. Gluteus medius |
| b. Flexion | ii. Iliacus |
| c. Abduction | iii. Obturator internus |
| d. Lateral rotation | iv. Gluteus maximus |
15. Cutaneous innervation
- | | |
|--|--------------------------|
| a. Medial aspect of leg | i. Deep peroneal |
| b. Lateral aspect of foot | ii. Superficial peroneal |
| c. Medial aspect of big toe | iii. Saphenous |
| d. Interdigital cleft between 1st and 2nd toes | iv. Sural |
- C. For each of the statements or questions below, one or more completions or answers given is/are correct.
- Select
- if only 1,2, and 3 are correct
 - if only 1,3 are correct
 - if only 2,4 are correct
 - if only 4 is correct
 - if all are correct
16. The following structure/s pass through the saphenous opening
- Great saphenous vein
 - Lymph vessels connecting superficial inguinal lymph nodes with deep inguinal lymph nodes

3. Superficial epigastric artery
4. Superficial external pudendal vein

17. When the neck of femur is fractured

1. There may be avascular necrosis of head of femur
2. Tredelenburg's test is positive
3. The distal fragment of the bone is rotated laterally
4. The affected limb is shortened

18. The following statement/s is/are true regarding sciatic nerve

1. It reaches gluteal region by passing through greater sciatic foramen above the piriformis muscle
2. All the muscular branches arise from its lateral side
3. At the back of the thigh it is crossed by semitendinosus
4. Tibial nerve is its larger terminal branch

19. The common peroneal nerve

1. Conveys fibres from the dorsal divisions of ventral rami of L4, L5, S1 & S2
2. May get injured in the fracture of neck of fibula
3. Injury leads to foot drop
4. Injury results in sensory loss on the whole of the dorsum of foot

20. Popliteus muscle:

1. Has intracapsular origin
2. Pulls the medial meniscus backwards and prevents it from being trapped at the beginning of flexion

3. Initiates flexion of knee joint by unlocking the locked knee
4. Is innervated by a branch from the common peroneal nerve

Answers

1. c
2. a
3. d
4. d
5. c
6. b
7. b
8. c
9. a
10. a
11. a - ii, b - iv, c - iii, d - i
12. a - iv, b - iii, c - ii, d - i
13. a - ii, b - iii, c - iv, d - i
14. a - iv, b - ii, c - i, d - iii
15. a - iii, b - iv, c - ii, d - i
16. A
17. E
18. D
19. A
20. B

Section 2

ABDOMEN AND PELVIS

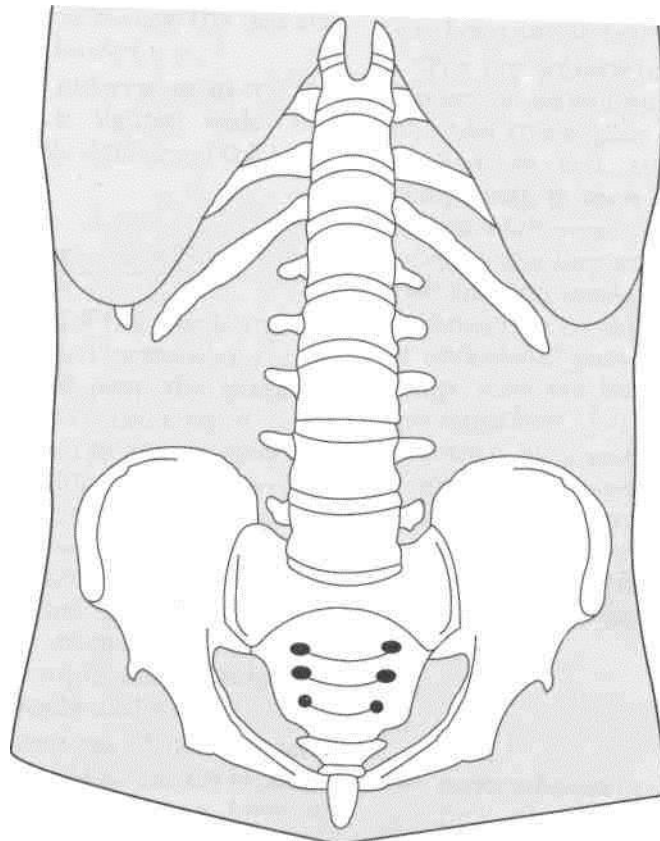

Introduction and Osteology

The abdomen and pelvis form the single biggest cavity in the body which lodges most parts of digestive system, urinary system and reproductive system, besides the muscles, fasciae, blood vessels, nerves, lymph nodes, and lymphatics. The examination of abdomen is very interesting as it permits inspection, palpation, percussion and auscultation like the thorax. The patient is not really satisfied, unless the abdomen is examined, especially auscultated. Though the abdomen and pelvis lodge so many viscera, there are not many bones, except five lumbar vertebrae and the pelvis. So some of the organs push themselves up and occupy the thoracic cavity and live there happily forever.

The pelvis presents visual differences in the two genders. The female pelvis is lighter, wider and shallower, allowing comfortable delivery of the baby.

INTRODUCTION TO THE ABDOMEN

The abdomen is the lower part of the trunk and lies below the diaphragm. It is divided by the plane of the pelvic inlet into a larger upper part, the upper abdomen proper, and a smaller lower part, the true or lesser pelvis. The abdomen is bounded to a large extent by muscles, which can easily adjust themselves to periodic changes in the capacity of the abdominal cavity. They can thin out to accommodate distensions of the abdomen imposed by flatus or gas, fat, foetus and fluid. The abdomen contains the greater parts of the digestive and urogenital systems. In addition, it also contains the spleen, the suprarenal glands, and numerous lymph nodes, vessels and nerves.

The abdominal wall is made up of the following six layers: (1) Skin; (2) superficial fascia; (3) muscles (and bones at places); (4) a continuous layer of fascia, named regionwise as the diaphragmatic fascia, fascia transversalis; fascia iliaca; anterior layer of

thoracolumbar fascia, and pelvic fascia; (5) extraperitoneal connective tissue; and (6) the peritoneum which provides a slippery surface for the movements of the abdominal viscera against one another.

The abdominal cavity is much more extensive than what it appears to be when seen from the outside. It projects upwards deep to the costal margin to reach the diaphragm. It also projects downwards as the pelvic cavity within the bony pelvis. Thus a considerable part of the abdominal cavity is overlapped by the thoracic bony cage above, and by the bony pelvis below.

The importance of the abdomen is manifold. To a physician, no examination is ever complete until he/she has thoroughly examined the abdomen of the patient. In fact, the patient, irrespective of his complaints, is never satisfied without an examination of his abdomen. To an obstetrician and gynaecologist, the importance of the abdomen is obvious. The surgeon considers the abdomen as an enigma because in a good proportion of his cases, the cause of abdominal pain, or the nature of an abdominal lump, may not be decided in spite of all possible investigations. Laparotomy, i.e. opening up of the abdomen by a surgeon, may reveal the disease in many obscure cases, but not in all of them. In the course of evolution, adoption of the erect posture by man has necessitated a number of structural modifications in the abdominal wall and pelvis, some of which will be mentioned in the appropriate sections.

OSTEOLOGY

The various bones present in relation to the abdomen are the lumbar vertebrae, the sacrum, and the bony pelvis. These are described here. The lower ribs and costal cartilages are also closely related to the

abdominal wall. These have already been considered along with the thorax in Volume 1.

[LUMBAR VERTEBRAE ≈

There are five lumbar vertebrae, of which the first four are typical, and the fifth is atypical. A lumbar vertebra is identified by (a) its large size, and (b) by the absence of costal facets on the body.

Typical Lumbar Vertebra

1. The *body* is large, and is wider from side to side than from before backwards. The height of the body is slightly greater anteriorly than posteriorly; this difference contributes to the forward convexity of the lumbar spine (Fig. 15.1 A, B).

I

2. The *vertebral foramen* is triangular in shape, and is larger than in the thoracic region; but is $\frac{1}{2}$ smaller than in the cervical region.

(i)

3. The *pedicles* are short and strong. They project backwards from the upper part of the body, so that the inferior vertebral notches are much deeper than the superior.

4. The laminae are short, thick and broad. They are directed backwards and medially to complete the $N^{\wedge}\{00Y3\}$ $IwaswiXi^{\wedge}mo^{\wedge}$. $Tat\ wefta\$\$n\$, Y>e\{NNeen\}$ the $\backslash amirvae\}$ of the adpmmg, vertebrae is minimal.

5. The spine forms a vertical quadrilateral plate, directed almost backwards and only slightly downwards. It is thickened along its posterior and inferior borders.

6. The *transverse processes* are thin and tapering, and are directed laterally and slightly backwards. They are homologous with the ribs in the thoracic region. The posteroinferior aspect of the root of each transverse process is marked by a small, rough elevation, the accessory process, which represents the true transverse process of the vertebra. The length of the transverse processes increases from vertebra LI to L3 and, thereafter, it decreases (Fig. 15.1B).

7. The *superior articular processes* lie farther apart than the inferior. Each process bears a concave facet facing medially and backwards. The posterior border is marked by a rough elevation, the mamillary process.

8. The *inferior articular processes* lie nearer to each other than the superior. Each process bears a convex facet facing laterally and forwards.

Fifth Lumbar Vertebra

1. The most important distinguishing features are as follows.

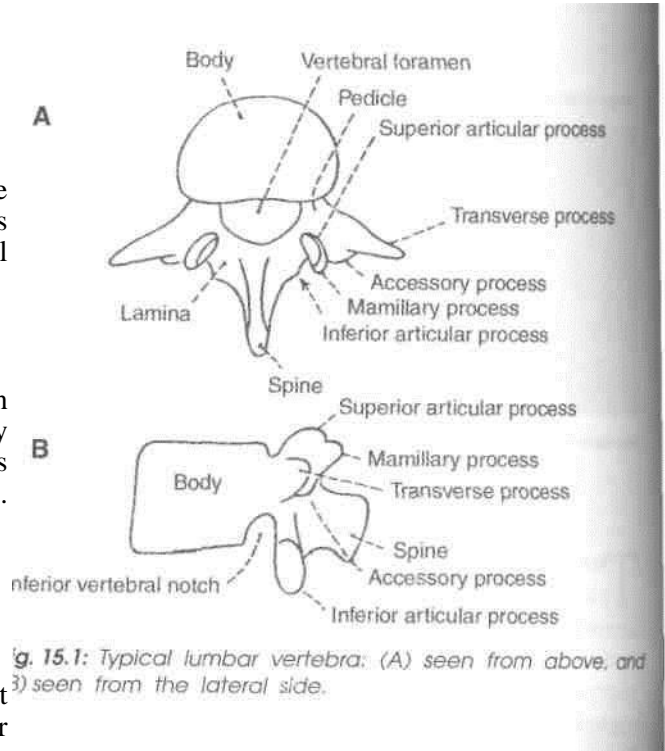

Fig. 15.1: Typical lumbar vertebra: (A) seen from above, and (B) seen from the lateral side.

(a) The transverse processes are thick, short and pyramidal in shape. Their base is attached to the whole thickness of the pedicle and encroaches on the side of the body (Fig. 15.1A). The distance between the inferior articular processes is equal to the distance between the superior articular processes* (c) The spine is small, short and rounded

2. Other features of the fifth lumbar vertebra are as follows.

- The body is the largest of all lumbar vertebrae. Its anterior surface is much deeper than its posterior surface. This difference is responsible for the creation of the sharp lumbosacral angle.
- The pedicles are directed backwards and laterally.
- The superior articular facets look laterally backwards than medially, and the inferior articular facets look more forwards laterally, as compared to other lumbar vertebrae (15.2B).

Attachments and Some Relations of Lumbar Vertebrae

(a) The upper and lower surfaces provide attachment to *intervertebral discs* (b) The upper and lower borders give attachment to the *anterior and posterior longitudinal ligaments* in front and behind respectively, (c) Lateral to the anterior long

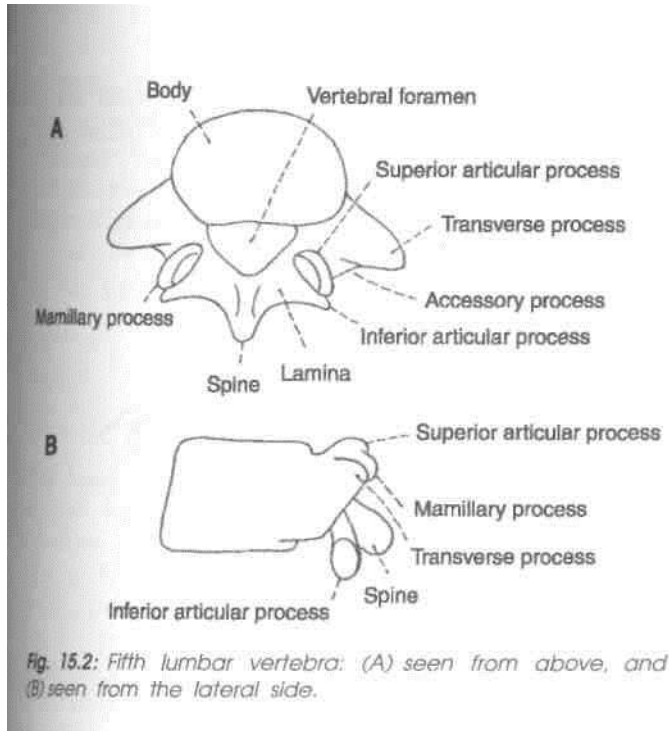

ligament, the *right cms of the diaphragm* is attached to the upper three vertebrae, and the *left cms of the diaphragm* to the upper two vertebrae, (d) Behind the line of the crura, the upper and lower borders of all the lumbar vertebrae give origin to the *psoas major* (Fig. 15.3). (e) Across the constricted part of the body on either side tendinous arches are attached. The lumbar vessels, and the grey ramus communicans from the sympathetic chain, pass deep to each of these arches.

Vertebral Canal

The part of the vertebral canal formed by the first lumbar vertebra contains the *conus medullaris*. The part formed by the lower four vertebrae contains the *cauda equina*. The canal of all the lumbar vertebrae contains the *spinal meninges*.

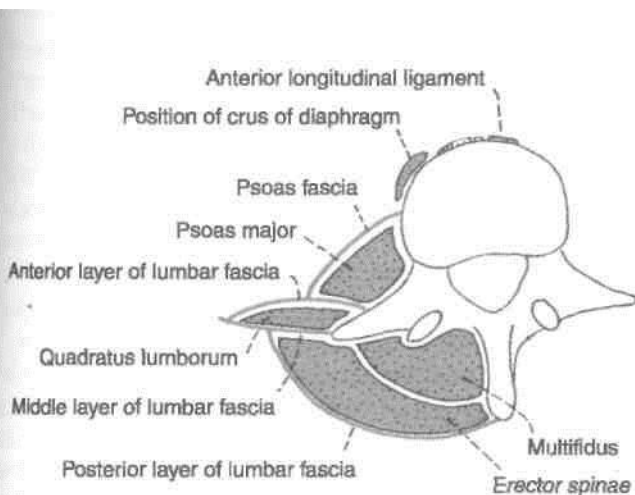

Vertebral Arch

The *pedicles* are related above and below to spinal nerves.

The *laminae* provide attachment to the *ligamenta flava*.

The *spine* provides attachment to: (a) The posterior layer of the lumbar fascia (Fig. 15.3); (b) the interspinous and supraspinous ligaments, and (c) the erector spinae, the multifidus and the interspinous muscles.

Transverse processes: (a) The tips of the transverse processes of all lumbar vertebrae give attachment to the *middle layer of the lumbar fascia*. In addition, the tip of the first process gives attachment to the *medial and lateral arcuate ligaments*, and the tip of the fifth process to the *iliolumbar ligament*, (b) The faint vertical ridge on the anterior surface of each transverse process gives attachment to the *anterior layer of the lumbar fascia*. Medial to the ridge, the anterior surface gives origin to the *psoas major*, and lateral to the ridge to the *quadratus lumborum*. (c) The posterior surface is covered by deep muscles of the back, and gives origin to the fibres of the *longissimus thoracis*. The *accessory process* gives attachment to the *medial intertransverse muscle*, (d) The upper and lower borders provide attachment to the *lateral intertransverse muscles*.

Articular processes: (a) The concave articular facets permit some rotation as well as flexion and extension, (b) The *mamilary process* gives attachment to the multifidus and to the *medial intertransverse muscles*.

Ossification: A lumbar vertebra ossifies from three primary centres—one for the body or centrum and one each for each half of the neural arch. These appear in the third month of foetal life. The two halves of the neural arch fuse with each other, posteriorly during the first year. Fusion of the neural arch with the centrum occurs during the sixth year.

CLINICAL ANATOMY

The lumbar region is a common site of a number of developmental deformities, causing symptoms ranging from simple backache to serious paralytic manifestations.

Sacralization of the Fifth Lumbar Vertebra

The *fifth lumbar vertebra* or its transverse process may be fused, on one or both sides, with the sacrum. Sometimes the transverse process may articulate with the ala of the sacrum or with the ilium. This may press on the fifth lumbar nerve.

Spina Bifida

The two halves of the neural arch may fail to fuse leaving a gap in the midline. This is called *spina bifida*. Meninges and spinal cord may herniate out through the gap.

Protrusion of meninges alone results in the formation of a cystic swelling filled with cerebrospinal fluid. This swelling is called *meningocoele* (Fig. 15.4). When the spinal cord is also present in the swelling the condition is called *meningomyelocoele* (Fig. 15.5). The central canal of the herniated part of the cord may be dilated. This condition is called syringomyelocoele. Sometimes the spinal cord may itself be open posteriorly. The condition is then called *myelocoele*. Sometimes a spina bifida is present, but there is no protrusion through it so that there is no swelling on the surface. This is referred to as *spina bifida occulta*.

Spondylolisthesis

Sometimes the greater part of the fifth lumbar vertebra slips forwards over the sacrum. Normally the tendency to forward slipping is prevented by the fact that the inferior articular processes of the fifth lumbar vertebra lie behind the superior articular processes of the first sacral vertebra. Sometimes, however, the inferior articular processes, spine and laminae of the fifth lumbar vertebra are separate from the rest of the vertebra (due to an anomaly in the mode of ossification). The body of the vertebra can now slip forwards leaving the separated parts behind.

Spondylolisthesis may be the cause of backache and of pain radiating along the course of the sciatic nerve known as sciatica.

Fracture-dislocation

Fracture-dislocation of lumbar vertebrae results in the *cauda equina syndrome*. It is characterized by (a) flaccid paraplegia, (b) saddle-shaped area of

anaesthesia, and analgesia; (c) sphincter disturbances in the form of incontinence of urine and faeces, and (d) impotence.

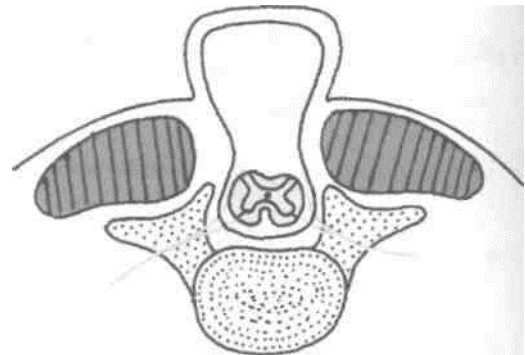

Fig. 15.4: Meningocoele.

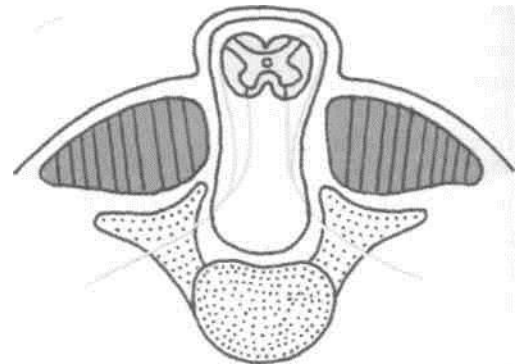

Fig. 15.5: Meningomyelocoele.

THE SACRUM

Introduction

The sacrum is a large, flattened, triangular bone formed by the fusion of five sacral vertebrae. It forms the posterosuperior part of the bony pelvis, articulating on either side with the corresponding hip bone at the sacroiliac joint. The upper part of the sacrum is massive because it supports the body weight and transmits it to the hip bones. The lower part is free from weight, and therefore tapers rapidly. Being triangular, the sacrum has a base or upper surface, an apex or lower end, and four surfaces—pelvic, dorsal and right and left lateral. The pelvic surface is smooth and concave. The dorsal surface is irregular and convex. The lateral surface is irregular and partly articular. The sacrum is divided by rows of foramina into (a) median portion, traversed by the sacral canal; and (b) a pair of *lateral masses* formed

f fusion of the transverse processes posteriorly, and of the costal elements anteriorly.

When placed in the anatomical position: (a) The pelvic surface faces downwards and forwards; (b) the upper surface of the body of the first sacral vertebra slopes forwards at an angle of about 30 degrees; and (c) the upper end of the sacral canal is directed almost directly upwards and slightly backwards.

The base is directed upwards and forwards. It is formed by the upper surface of the first sacral vertebra, and presents features of a typical vertebra in a modified form. (1) The body is lumbar in type. It articulates with vertebra L5 at the *lumbosacral joint*.

The projecting anterior margin is called the *sacral promontory*. The surface slopes forwards at an angle of 30 degrees. (2) The vertebral foramen lies behind the body, and leads into the sacral canal. It is triangular in shape. (3) The pedicles are short and are directed backwards and laterally. (4) The laminae are oblique. (5) The spine forms the first spinous tubercle. (6) The superior articular processes project upwards. The facets on them are directed backwards and medially. (7) The transverse processes are highly modified. Each process is massive and fused with the corresponding costal element to form the upper part of the lateral mass of the sacrum (Fig. 15.6). The base of the lateral mass, forms a broad sloping surface spreading fanwise from the side of the body. It is called the *ala* of the sacrum. The *ala* is subdivided into a smooth medial part and a rough lateral part.

The apex of the sacrum is formed by the inferior surface of the body of the fifth sacral vertebra. It bears an oval facet for articulation with the coccyx.

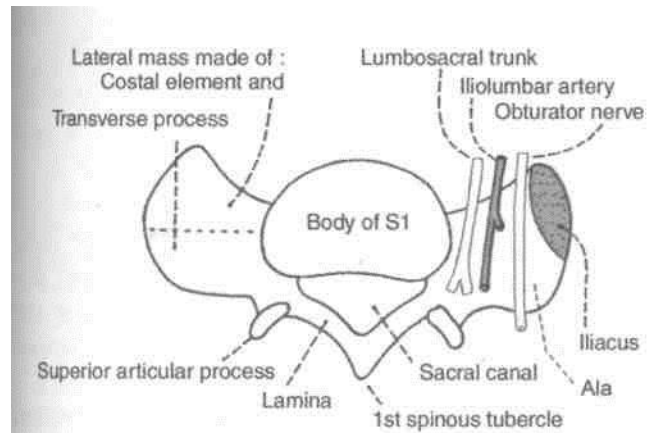

Fig. 15.6: The base of a male sacrum. Relations and attachments of the right ala are shown.

Pelvic Surface

This is concave and directed downwards and forwards. The median area is marked by four transverse ridges, which indicate the lines of fusion of the bodies of the five sacral vertebrae. These ridges end on either side at the four pelvic sacral foramina, which communicate with the sacral canal through the intervertebral foramina. The bony bars between the foramina represent the *costal elements*. Lateral to the foramina, the *costal elements* unite with each other and with the transverse processes to form the lateral mass of the sacrum (Fig. 15.7).

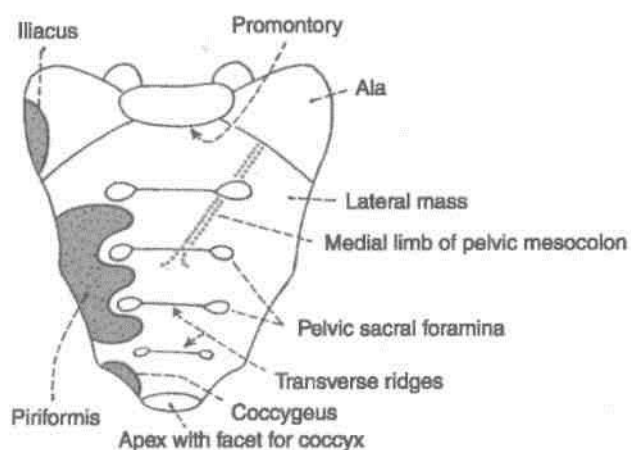

Fig. 15.7: Anterior (pelvic) view of the sacrum.

Dorsal Surface

The dorsal surface of the sacrum is rough, irregular and convex, and is directed backwards and upwards. (1) In the median plane, it is marked by the *median sacral crest* which bears 3 to 4 spinous tubercles, representing the fused spines of the upper four sacral vertebrae. Below the 4th tubercle, there is an inverted U-shaped gap in the posterior wall of the sacral canal: this is called the *sacral hiatus*. It results from failure of the laminae of the fifth sacral vertebra to meet posteriorly (Fig. 15.8). (2) Lateral to the median crest, the posterior surface is formed by the fused laminae. (3) Lateral to the laminae and in line with the superior articular process of the first sacral vertebra, there are four articular tubercles, representing the fused articular processes of adjacent vertebrae. The inferior articular processes of the fifth sacral vertebra are free and form the *sacral cornua*, which project downwards at the sides of the sacral hiatus. (4) Lateral to the articular tubercles there are four *dorsal sacral foramina*. They communicate with the sacral canal through the intervertebral foramina. (5) Lateral to the foramina, there is the *lateral sacral crest* on which there are transverse tubercles,

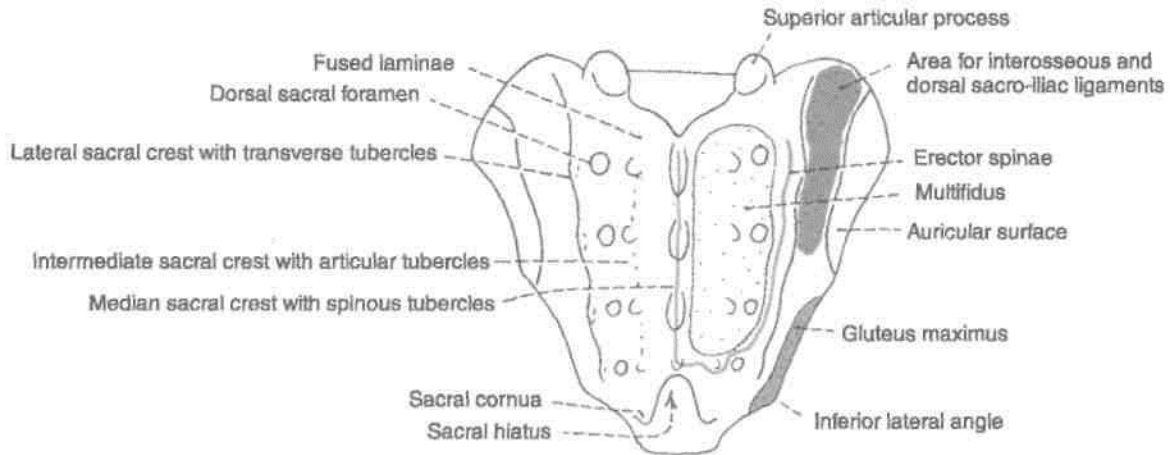

Fig. 15.8: Posterior aspect of the sacrum.

representing the fused transverse processes (Fig. 15.8).

Lateral Surface

It is formed by the fused transverse processes and the costal elements of the sacral vertebrae. It is wide above and narrow below. (1) The upper wider part bears an L-shaped *auricular surface* anteriorly, and a rough, deeply pitted area posteriorly. The auricular surface is formed by the costal elements. It articulates with the auricular surface of the hip bone at the sacroiliac joint. The posterior, roughened and pitted area is formed by the transverse processes.

The abrupt medial bend at the lower end of the lateral surface is called the *inferior lateral angle* of the sacrum.

Sacral Canal

It is formed by the sacral vertebral foramina, and is triangular on cross-section. The upper end of the canal appears oblique, but actually it is directed upwards in the anatomical position. Inferiorly, the canal opens at the sacral hiatus, and laterally it communicates through the intervertebral foramina with the pelvic and dorsal sacral foramina.

The sacral canal contains the spinal meninges. The *filum terminale* and the *subdural* and *subarachnoid spaces* end at the level of the second sacral vertebra. Therefore, the lower sacral nerves and *filum terminale* pierce the *dura* and *arachnoid* at this (S2) level.

Attachments on the Sacrum

1. The anterior and posterior edges of the body of the first sacral vertebra give attachment to the lowest fibres of the anterior and posterior longitudinal

ligaments (Figs 15.7, 15.8). The lamina of this vertebra provide attachment to the *lowest pair of ligamenta flava*.

2. The rough part of the ala gives origin to the *iliacus* anteriorly, and attachment to the lumbosacral ligament posteriorly. The upper part of the *ventral sacroiliac ligament* is attached to its margin.

3. The part of the pelvic surface lateral to the bodies of the middle three pieces of the sacrum gives origin to the *piriformis* (Fig. 15.7). The area extends into the intervals between the pelvic sacral foramina and is E-shaped.

4. The dorsal surface gives origin to the *erector spinae* along a U-shaped line passing over the spinous and transverse tubercles. The area in the concavity of the 'U' gives origin to the *multifidus* (Fig. 15.8).

5. The interosseous sacroiliac ligament is attached to the rough pitted area of the lateral surface, behind the auricular surface (Fig. 34.7A). I

6. The lower narrow part of the lateral surface, below the auricular surface gives origin to the *gluteus maximus*; attachment to the *sacrospinous* and *sacrotuberous* ligaments; and origin to the *coccygeus*, in that order from behind forwards (Fig. 34.7B).

7. The inferior lateral angle gives attachment to the *lateral sacrococcygeal ligament*.

Relations of the Sacrum

1. The smooth part of the ala is related, from medial to lateral side, to the *sympathetic chain*, the *lumbosacral trunk*, the *iliolumbar artery*, and the *obturator nerve*. All these structures are overlapped by the *psoas major muscle* (Fig. 15.6).

2. The pelvic surface is related to: (a) The *median sacral vessels* in the median plane; (b) the *sympathetic trunks* along the medial margin of the pelvic foramina;

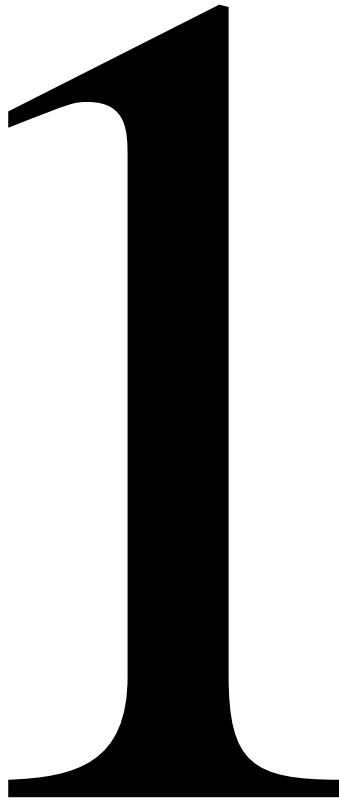

(c) the peritoneum in front of the bodies of the upper 4 pieces, interrupted obliquely by the attachment of the medial limb of the pelvic mesocolon (Figs 15.7, 18.13, 18.14); and (d)

the rectum in front of the bodies of the lower 2 pieces. The bifurcation of the superior rectal artery lies between the rectum and the third sacral vertebra.

[Structures Transmitted through Foramina] 1. The pelvic sacral foramina transmit (a) the *ventral rami of the upper four sacral nerves*, and (b) the lateral sacral arteries. 2. The dorsal sacral foramina transmit the *dorsal rami of the upper four sacral nerves*. 3. The following structures emerge at the sacral hiatus, (a) The *5th sacral nerves* which groove the lateral parts of the fifth sacral vertebra; (b) a pair of *coccygeal nerves*; and (c) the *filum terminale* which passes to the coccyx. **Sex Differences**

The sacrum shows a number of important sexual differences. These are as follows. 1. The relationship of the length and breadth of the sacrum can be expressed quantitatively by using [the *sacral index* which is calculated as follows :

$$\left(\frac{\text{Breadth across the base} \times 100}{\text{Length from promontory to apex}} \right)$$

The male sacrum is longer and narrower than in the female. The average sacral index is about 105 in the male and about 115 in the female.

2. The width of the body of the first sacral vertebra is greater than that of each ala in the male. In the female, the two are equal.

3. The dorsal concavity of the auricular surface is less marked in the male. In both sexes, the auricular surface extends on to the upper three sacral vertebrae.

4. The concavity on the ventral aspect of the

I sacrum is more uniform, and is shallower in males. i In females, the concavity is irregular being most marked between S1 and S2 and between S3 and S4.

5. The sacrovertebral angle is more prominent in the female and the downward direction of the pelvic surface is greater than in the male. The size of pelvic cavity is more in females.

Ossification: The ossification of the sacrum should be regarded as the ossification of five separate vertebrae. However, the upper 3 vertebrae have additional primary centres for the costal bars. Thus these are 21 primary centres; 5 for the bodies, 10 for the arches, and 6 for the costal bars and 14 secondary

centres; 10 for the epiphyses of the bodies, 2 for the auricular surfaces, and 2 for the margins below the auricular surfaces. Additional secondary centres may appear for the spinous, transverse and mamillary processes. The primary centres appear between 2nd and 8th of foetal life, and fuse with each other between 2nd and 8th years of life. The secondary centres appear at puberty and fuse by 25 years.

THE COCCYX

The coccyx is a small triangular bone formed by fusion of four rudimentary coccygeal vertebrae, which progressively diminish in size from above downwards. The bone is directed downwards and forwards, making a continuous curve with the sacrum.

Features

The first coccygeal piece is the largest. It is commonly found as a separate vertebra. The upper surface of its body forms the base of the coccyx, which articulates with the apex of the sacrum. Projecting upwards from the posterolateral side of the base are the *coccygeal cornua*, which represent the pedicles and superior articular processes. They articulate with the sacral cornu and are connected to them by *intercornual ligaments*. Rudimentary transverse processes project laterally and slightly upwards from the side of the base. They may articulate or fuse with the inferior lateral angle of the sacrum, creating a fifth pair of sacral foramina.

The second, third and fourth coccygeal vertebrae are mere bony nodules which diminish successively in size and are usually fused together. The second piece may show rudiments of transverse processes and pedicles.

Attachments

The dorsal surface of the coccyx gives: (a) Origin to the *gluteus maximus* on either side; (b) origin to the *sphincter ani externus* at the tip; and (c) attachment to the *dorsal sacrococcygeal ligaments* and the *filum terminale* at the first piece.

The pelvic surface: (a) Provides insertion to the *coccygeus* and to the *levator ani* on either side; (b) provides attachment to the ventral sacrococcygeal ligament over the first two pieces; and (c) is related to the *ganglion impar* and the *glomus coccygeum*. The lateral margins provide attachment to *sacroteruberous* and *sacrospinous* ligaments.

Ossification: The coccyx ossifies from 4 primary centres one for each segment, which appear between 1 st and 20th years, and fuse with each other between

20th and 30th years. The coccyx is slightly mobile on the sacrum, but fuses with it late in life.

THE BONY PELVIS

The bones forming the pelvis, its division into the greater and lesser pelvis, and the important features of the lesser pelvis, including the inlet, outlet and cavity, are described in Chapter 29. Some other important aspects of the pelvis are described here.

Pelvimetry

The importance of the measurements of the pelvis is mainly obstetric, but also forensic and anthropological. Pelvimetry can be done in the following ways:

Pelvimetry on the skeletonized pelvis prepared from cadavers.

Clinical pelvimetry on living subjects.

Radiological pelvimetry.

Pelvimetry on Skeletonized Pelvis

The relevant diameters are summarized in Table 15.1 and shown in Fig. 15.9.

Clinical Pelvimetry

Pelvic measurements in obstetric cases can be done both externally and internally. External pelvimetry has been mostly given up because of its limited

value. It is helpful in diagnosis of gross pelvic contraction.

1. The interspinous diameter, between the outer borders of anterior superior iliac spines, measures 22-25 cm.

2. The intercrystal diameter, the widest distance between the outer borders of the iliac crests, measures 25-28 cm.

3. The external conjugate or Baudelocque's diameter, the distance between the tip of the spine of vertebra S5 and the upper border of the pubic symphysis, measures not less than 19 cm.

4. The intertuberous diameter, between the lowermost and innermost points on the two ischial tuberosities, measures 10 cm.

5. The anteroposterior diameter of the outlet measures about 13 cm.

6. The posterior sagittal diameter, from the midpoint of the intertuberous diameter to the tip of the coccyx, measures 8-9 cm.

Internal Pelvimetry

It is done by digital examination per vaginam.

1. The diagonal conjugate is the distance between the midpoint of the promontory and the lower border of the anterior surface of the pubic symphysis. Normally, it is at least 11.5 cm. A rough estimate of the true conjugate is obtained by deducting 1.5 to 2 cm from the diagonal conjugate.

2. The interschial spinous diameter of 9 cm, between the tips of the spines is difficult to assess digitally.

Table 15.1: Dimensions of the pelvis in female (Fig. 15.9)

Region	Diameter	Average measurements in cm.
I. Pelvic inlet (Fig. 15.9A)	1. <i>Anteroposterior diameter</i> (true conjugate), from the midpoint of the sacral promontory to the upper border of the pubic symphysis	11
	2. <i>Transverse diameter</i> (maximum)	13
	3. <i>Oblique diameter</i> , from one iliopubic eminence to the opposite sacroiliac joint	12
II. Pelvic cavity (Fig. 15.9B)	1. <i>Anteroposterior diameter</i> , from midpoint of vertebra S3 to the posterior surface of the pubic symphysis	12
	2. <i>Transverse diameter</i>	12
	3. <i>Oblique diameter</i> , from the lowest point of one sacroiliac joint to the midpoint of the opposite obturator membrane	12
III. Pelvic outlet (Fig. 15.9C)	1. <i>Anteroposterior diameter</i> from the tip of the coccyx to the inferior margin of the pubic symphysis (maximum)	13
	2. <i>Transverse diameter</i> (bituberous diameter), between ischial tuberosities	11
	3. <i>Oblique diameter</i> , from the midpoint of the sacrotuberous ligament on one side to the junction of the ischiopubic rami on the other side	12

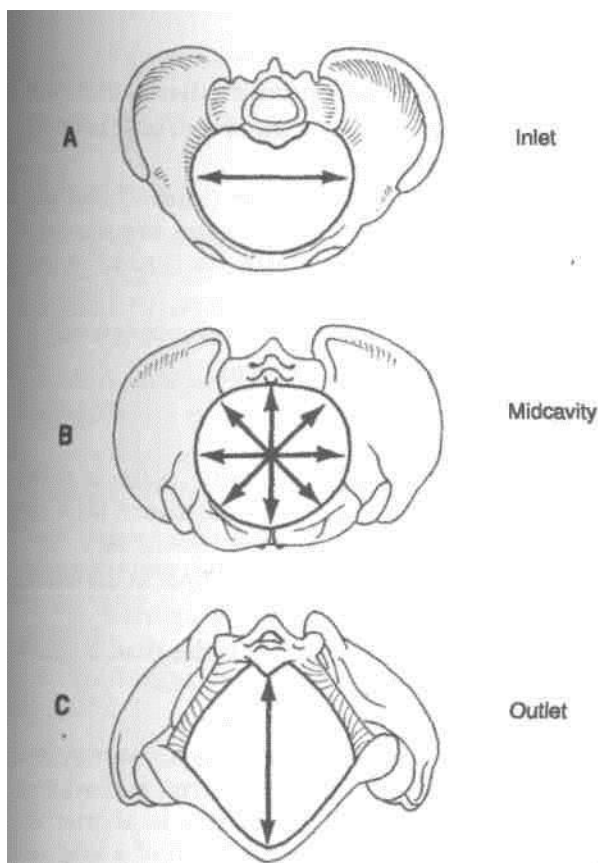

Fig. 15.9: The bony pelvis. (A) Inlet with longest transverse diameter; (B) cavity with all diameters equal; (C) outlet with longest anteroposterior diameter.

3. In addition, a thorough palpation of the bony pelvis is done to assess the curvature of the sacrum, the mobility of the coccyx, the length of sacrospinous ligament (more than the width of two examining Angers), and the side wall for any tendency to funnelling.

i Radiological Pelvimetry

It has become a highly refined technique, but radiation risks impose limitations. It should be resorted to only when clinical examination is inconclusive. It is of great value in borderline cases of doubtful or minor pelvic contraction, and its greatest virtue lies in the fact that it gives an exact idea of cephalopelvic disproportion.

Ultrasound is an extremely useful and safe procedure and has replaced radiological pelvimetry to a great extent.

[Morphological Classification of Pelvis

(A) According to pelvic brim index: Calculated as anteroposterior or conjugate diameter of brim $\times 100$ / widest transverse diameter of brim. The pelvis may be as follows.

(a) Dolichopellic, when the conjugate diameter is greater than the transverse diameter;

(b) Platypellic, when the transverse diameter is much greater than the conjugate diameter.

(c) Mesatipellic, when the transverse diameter is slightly greater than the conjugate diameter as in normal females.

(d) Brachypellic or android type in which the diameters are similar to those in a normal male.

(B) According to anatomical and radiological data:

(a) Gynaecoid type (41.4%) conforms to the mesatipellic pelvis. This is the normal female pelvis, the average diameters of which have already been mentioned. The inlet is round or slightly ovoid with the transverse diameter placed well forward from the sacrum. The side walls are more vertical than in the android pelvis.

(b) The android type (32.5%) or brachypellic resembles a male pelvis. The inlet is triangular with the greatest transverse diameter placed much nearer the promontory than in the gynaecoid pelvis. The subpubic angle and greater sciatic notches are narrower, so that the cavity is funnel-shaped and the outlet is reduced in all diameters.

(c) The anthropoid type (23.5%) conforms to the dolichopellic pelvis, and shows resemblance to the pelvis of anthropoid apes. The conjugate diameter is greater than the transverse, but the subpubic angle and greater sciatic notches are wide.

(d) The platypelloid type (2.6%) conforms to the platypellic pelvis and is somewhat opposite to the anthropoid pelvis. In this type, only the conjugate diameter is reduced and the other diameters are normal.

Out of the various types mentioned, only a gynaecoid pelvis permits a normal delivery of the child. The other three represent different types of *contracted pelvis*. In this category we also include a *generally contracted pelvis* which is a small gynaecoid pelvis found in short statured women. Several other rare types of contracted pelvis are described.

Sex Differences in the Pelvis

Many bones show differences in the male and female, and these can be used to determine the sex of a skeleton of unknown origin. The most marked of these differences are to be seen in the pelvis and are as follows.

As compared to a male pelvis a female pelvis shows the following differences:

1. General Built

The bones of the female are lighter and thinner. The bony markings are less prominent. The articular

surfaces, acetabulum and the body of first sacral vertebra, are smaller.

2. Ilium

(a) In females the blades are more vertical, but smaller in height.

(b) The iliac crests are smoother and less curved.

(c) The iliac fossae are shallower.

(d) The intercrestal diameter is smaller, as the blades are vertical.

(e) The pelvic part of the *chilotic line* is longer than the sacral part.

3. Pelvic Inlet

(a) In females the inlet is larger and more circular. The transverse diameter is placed well forward from the promontory. In males, the transverse diameter is placed nearer the promontory.

(b) The pubic crest is longer, so that the pubic tubercles are wider apart.

(c) The body of the first sacral vertebra forms one-third or less of the base because the alae are relatively wider. In males, it forms more than one-third of the base (Fig. 15.10).

4. Pelvic Outlet

(a) In females it is much larger than in the male.

(b) The *subpubic angle* is wider and is 80 to 85°. In males, it is 50 to 60°.

(c) The ischiopubic rami are thinner, and are slightly everted. In males, the rami are markedly everted and are rough for attachment of the crus penis.

(d) The ischial tuberosities are more everted.

(e) The coccyx is more vertical.

5. Sciatic Notches

(a) In females the greater sciatic notch is wider, is about 74° due to the increased backward tilt of the sacrum. In males, it is narrower, about 50°.

(b) The preauricular sulcus is deeper in the female.

(c) The ischial spines are wider apart.

(d) The lesser sciatic notch is wider than in males.

6. Pelvic Cavity

(a) In males, the cavity is longer, more conical and narrow, like a long segment of a short cone (Fig. 15.10A). In females the cavity is shorter and more cylindrical like a short segment of a long cone (Fig. 15.10B).

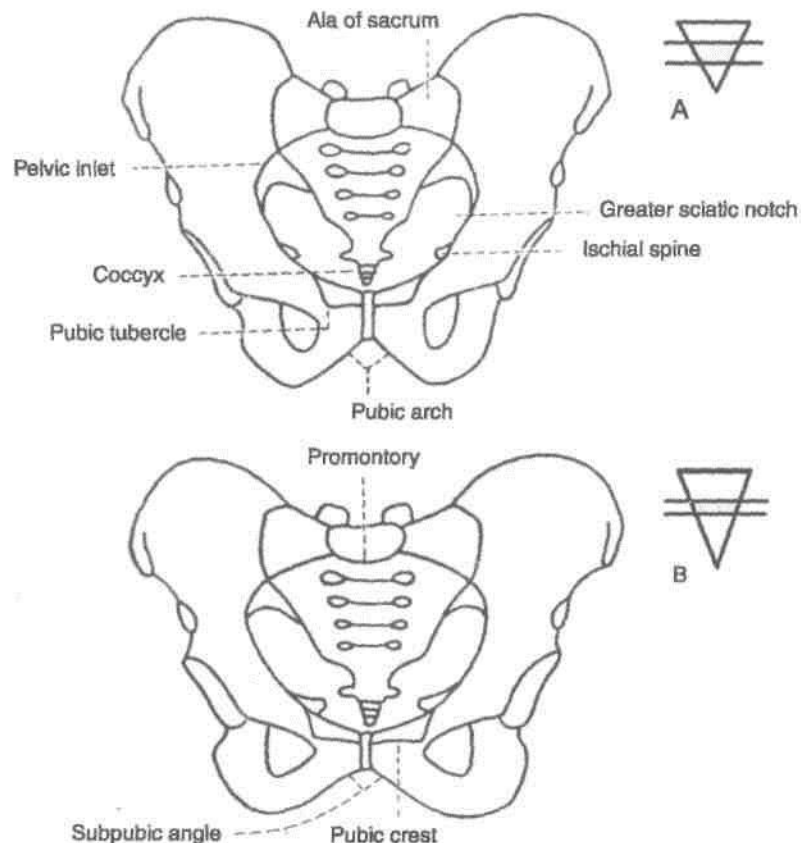

Fig. 15.10: Anterior view of (A) a male pelvis, and (B) a female pelvis.

I (b) The anteroposterior diameter is much greater than in males due to increased backward tilt of the rum (Fig. 15.10).

7. Pelvic Walls

(a) In the female, the walls are more vertical so that the difference in the sizes of the inlet and outlet is smaller. In the male, the walls converge inferiorly, so that the inlet is much larger than the outlet.

(b) The sacrum is short and wide, and more tilted backwards. Its concavity is deeper.

(c) The obturator foramen is smaller and triangular. In the male, it is large and ovoid.

(d) The acetabulum is smaller. Its transverse diameter is less than the distance between its anterior margin and the pubic symphysis. It faces more forwards.

(e) The height of the anterior wall of the pelvis is smaller.

(f) *Puboischial index*: This index is calculated by the following formula :

$$\frac{\text{Horizontal length of pubis from its meeting point with the ischium in the acetabulum} \times 100}{\text{Vertical length of ischium from the same point in the acetabulum}}$$

Vertical length of ischium from the same point in the acetabulum

The index is about 83 in males and about 100 in females.

I Anatomical Position of the Pelvis

When examining an isolated pelvis students generally do not orientate it as it is in the intact body. It can be correctly orientated keeping the following in mind.

In the anatomical position, i.e. with the person standing upright:

1. The anterior superior iliac spines and the pubic symphysis lie in the same vertical plane. A pelvis can be correctly oriented by placing these points against a wall.
2. The pelvic surface of the pubic symphysis faces backwards and upwards.
3. The plane of the pelvic inlet faces forwards and upwards at an angle of 50 to 60° with the horizontal.
4. The plane of the pelvic outlet makes an angle of 15° with the horizontal (Fig. 29.7).
5. The upper end of the sacral canal is directed almost directly upwards.

INTERVERTEBRAL JOINTS

These joints include: (1) The joints between vertebral bodies; and (2) the joints between vertebral arches.

The joints between vertebral bodies are *secondary cartilaginous* joints held by the intervertebral discs and two accessory ligaments, the anterior and posterior longitudinal ligaments. Intervertebral disc is described below.

Joints of the vertebral arches are formed by the articular processes of the adjacent vertebrae. These are plane synovial joints, permitting gliding movements. The accessory ligaments include: (a) ligamenta flava, (b) supraspinous, (c) interspinous, and (d) intertransverse ligaments.

The lumbar spine permits maximum of extension, considerable amount of flexion and lateral flexion, and least of rotation.

Intervertebral Disc

Definition

It is a fibrocartilaginous disc which binds the two adjacent vertebral bodies, from axis or second cervical vertebra to sacrum. Morphologically, it is a segmental structure as opposed to the vertebral body which is intersegmental.

Shape

Its shape corresponds to that of the vertebral bodies between which it is placed.

Thickness

It varies in different regions of the column and in different parts of the same disc. In cervical and *lumbar* regions, the discs are *thicker in front* than behind, while in the thoracic region they are of uniform thickness. The discs are thinnest in the upper thoracic and thickest in the lumbar region.

The discs contribute about one-fifth of the length of vertebral column. Such contribution is greater in cervical and lumbar regions than in thoracic region.

Structure

Each disc is made up of the following three parts.

1. *Nucleus pulposus* is the central part of the disc which is soft and gelatinous at birth. Its water content is 90% in newborn and 70% in old age. It is kept under tension and acts as a hydraulic shock-absorber. It represents the remains of the notochord, and contains a few multinucleated notochordal cells during the first decade of life, after which there is a

gradual replacement of the mucoid material by fibrocartilage, derived mainly from the cells of annulus fibrosus and partly from the cartilaginous plates covering the upper and lower surfaces of the vertebrae. Thus with advancing age the disc becomes amorphous and difficult to differentiate from the annulus. Its water binding capacity and the elasticity are reduced.

2. *Annulus fibrosus* is the peripheral part of the disc made up of a narrower outer zone of collagenous fibres and a wider inner zone of fibrocartilage. The laminae form incomplete collars which are convex downwards and are connected by strong fibrous bands. They overlap or dovetail into one another at obtuse angles. The outer collagenous fibres blend with anterior and posterior longitudinal ligaments (Fig. 15.11A, B).

3. *Two cartilaginous plates* lie one above and the other below the nucleus pulposus. Disc gains its nourishment from the vertebrae by diffusion through these plates (Fig. 15.11C).

Functions

1. Intervertebral discs give shape to the vertebral column.

2. They act as a remarkable series of shock-absorbers or buffers. Each disc may be likened to a

"coiled up spring". Should the confining walls damaged the spring will bulge out at the weak area.

CLINICAL ANATOMY

In the young adults, the discs are very strong and cannot be damaged alone. However, after the second decade degenerative changes set in resulting in necrosis, with sequestration of nucleus pulposus, and softening and weakness of the annulus fibrosus. Such a disc is liable to internal or eccentric displacement or external derangements resulting in prolapse due to rupture of annulus fibrosus even after minor strains.

The unequal tension in the joint in internal derangement leads to muscle spasm and violent pain of acute lumbago.

Disc prolapse is usually posterolateral. This presses upon the adjacent nerve roots and gives rise to referred pain, such as sciatica. Disc prolapse occurs most commonly in the lower lumbar region and is also common in the lower cervical region (C5-C7). In sciatica, the pain is increased with rise of pressure in the canal (as in sneezing); straight leg raising tests is positive; and the motor effects, with loss of power and reflexes, may follow.

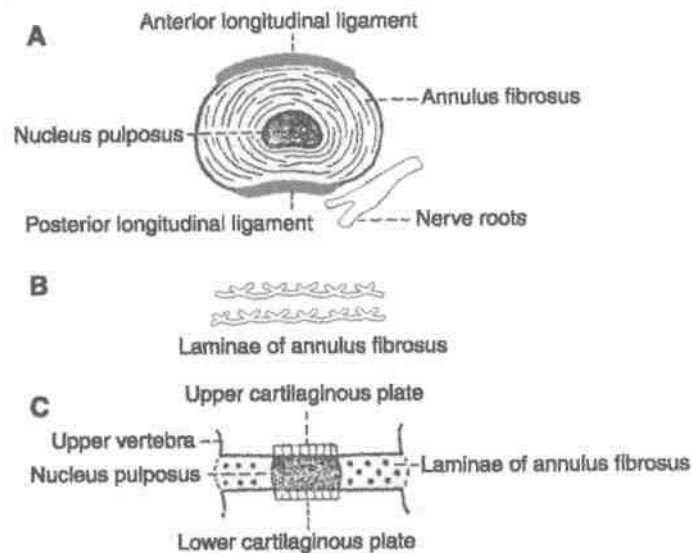

Fig. 15.11: The structure of an intervertebral disc. (A) Superior view showing its relations to the nerve roots and the longitudinal ligaments of vertebral column; (B) arrangement of laminae in the annulus fibrosus; and (C) a vertical section showing three parts of the disc.

Anterior Abdominal Wall

The attachments of the muscles of anterolateral abdominal wall are given in this chapter. The formation and contents of rectus sheath are mentioned. The inguinal canal has been described in details as its relations are of importance in the reduction/repair of the inguinal hernia.

The heading "anterior abdominal wall" usually includes both the front as well as the side walls of the abdomen and needs to be called anterolateral abdominal wall.

j SURFACE LANDMARKS

Before taking up the description of the abdominal wall proper it is desirable to draw attention to some surface landmarks that can be identified in the region.

1. In the anterior median plane, the abdominal wall extends from *the xiphoid process* which lies at the level of the ninth thoracic vertebra to the pubic symphysis, which lies at the level of the coccyx. Posteriorly and laterally, the vertical extent of the abdominal wall is much less, as it is replaced by the thoracic cage, above and behind; and by the gluteal region, on the posterior aspect of the lower part (Fig. 16.1).

2. The superolateral margins of the anterior abdominal wall are formed by the right and left *costal margins*. Each margin is formed by the seventh, eighth, ninth and tenth costal cartilages. The costal margin reaches its lowest level in the *midaxillary line*. Here the margin is formed by the tenth costal cartilage. The transverse plane passing through the lowest part of the costal margin is called the *subcostal plane*. It passes through the third lumbar vertebra.

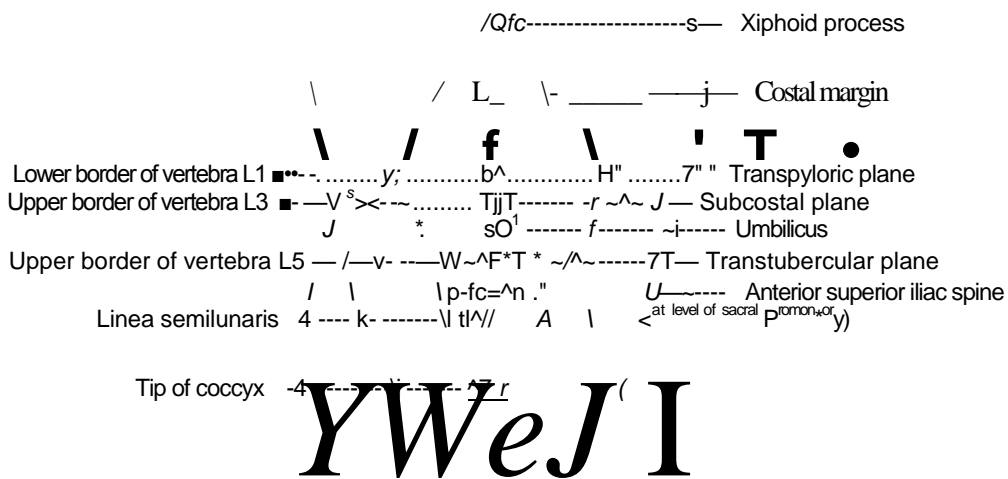

Fig. 16.1: Landmarks of the abdomen.

3. The infrasternal or *subcostal angle* is formed between the right and left costal margins. The xiphoid process lies in a depression at the apex of the infrasternal angle at the level of the ninth thoracic vertebra (Fig. 16.2).

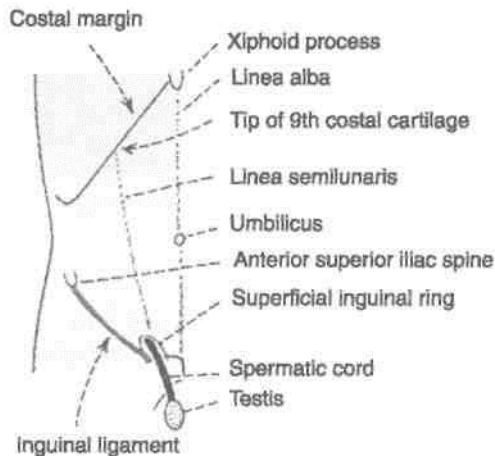

Fig. 16.2: Some superficial features in relation to the anterior abdominal wall.

4. The *iliac crest* forms the lower limit of the abdominal wall at the side. The highest point of the iliac crest lies at the level of the fourth lumbar vertebra slightly below the normal level of the umbilicus.

5. The *anterior superior iliac spine* lies at the level of the *sacral promontory*.

6. The *tubercle of the iliac crest* is situated on the outer lip of the iliac crest about 5 cm behind the anterior superior iliac spine. The *intertubercular plane* passes through the tubercles. It passes through the fifth lumbar vertebra.

7. The *inguinal ligament* extends from the anterior superior iliac spine to the pubic tubercle. It is convex downwards. It is placed at the junction of the anterior abdominal wall with the front of the thigh.

8. The *spermatic cordis* asoftrounded cord present in the male. It can be felt through the skin as it passes downwards near the medial end of the inguinal ligament to enter the scrotum. It can be picked up between the finger and the thumb. When palpated in this way a firm cord like structure can be felt within the posterior part of the spermatic cord. This is the ductus deferens.

9. The anterior abdominal wall is divided into right and left halves by a vertical groove. It marks the position of the underlying *linea alba*.

10. A few centimeters below the middle of the median furrow there is an irregular depressed or elevated area called the *umbilicus*. It lies at the level of the junction between third and fourth lumbar vertebrae.

11. A few centimeters lateral to the median furrow, the abdominal wall shows a curved vertical groove. Its upper end reaches the costal margin at the tip of the ninth costal cartilage. Interiorly it reaches the pubic tubercle. This line is called the *linea semilunaris*. It corresponds to the lateral margin of a muscle called the *rectus abdominis*.

12. The *transpyloric plane* is an imaginary I transverse plane often referred to in anatomical descriptions. Anteriorly, it passes through the tips of the ninth costal cartilages; and posteriorly, through the lower part of the body of the first lumbar vertebra. This plane lies midway between the suprasternal notch and the pubic symphysis. It is roughly a hand's breadth below the xiphisternal joint.

13. The angle between the last rib and outer border of erector spinae is known as *renal angle*. It overlies the lower part of kidney. The twelfth rib may only be just palpable lateral to erector spinae or may extend for some distance beyond it.

14. *Posterior superior iliac spine* lies about 4 cm lateral to the median plane.

15. Three transverse furrows may be seen crossing the upper part of rectus abdominis, corresponding to the tendinous intersections of the muscle. One usually lies opposite the umbilicus, the other opposite the free end of xiphoid process, and the third midway between the two.

THE SKIN

The skin of the anterior abdominal wall is capable of undergoing enormous stretching as is seen in pregnancy, with accumulation of fat, called *obesity* or of fluid called *ascitis*, and with growth of large intra-abdominal tumours.

Undue stretching may result in the formation of whitish streaks in the skin of the lower part of the anterior abdominal wall; these are known as *lineae albicantes*.

The Umbilicus

Definition

The umbilicus is the normal scar in the anterior abdominal wall formed by the remnants of the root of the *umbilical cord*.

The position of the umbilicus is variable. In healthy adults it lies in the anterior median line, at the level of the disc between the third and fourth lumbar vertebrae. It is lower in infants and in persons with a pendulous abdomen.

Apart from its embryological importance there are several facts of interest about the umbilicus. These are:

^matomicalImportance

1. With reference to the lymphatic and venous drainage, the level of the umbilicus is a *water-shed*. Lymph and venous blood flow upwards above the plane of the umbilicus; and downwards below this plane. These do not cross umbilical plane.

2. The skin around the umbilicus is supplied by segment T10 of the spinal cord.) (^7- CLtJf ')

3. The umbilicus is one of the important sites at which tributaries of the portal vein anastomose with systemic veins (*portocaval anastomoses*). In portal hypertension, these anastomoses open up to form dilated veins radiating from the umbilicus called the *caput medusae*. However, the blood flow in the dilated veins is normal, and does not break the barrier of the water shed line.

I tonbryological Importance

1. Umbilicus is the meeting point of the four (two lateral, head and tail) folds of embryonic plate.

2. This is also the meeting point of three systems, namely the digestive (vitellointestinal duct), the excretory (urachus), and vascular (umbilical vessels).

CLINICAL ANATOMY

1. Remnants of the vitellointestinal duct may form a tumour at the umbilicus (raspberry red tumour; or cherry red tumour). Persistence of a patent vitellointestinal duct results in a faecal fistula at the umbilicus.

2. Persistence of the urachus may form a urinary fistula opening at the umbilicus.

3. In early foetal life, some loops of intestine normally herniate out of the abdomen in the region of the umbilicus. This condition may persist and is then called *exomphalos*.

4. Failure of development of the infraumbilical part of the anterior abdominal wall results in a condition called *ectopia vesicae* in which the interior of the urinary bladder is exposed on the surface of the body.

5. In later life, weakness of the abdominal wall may lead to the formation of a *hernia* at the umbilicus.

SUPERFICIAL FASCIA

1. Below the level of the umbilicus, the superficial fascia of the anterior abdominal wall is divided into a superficial fatty layer [*fascia of Campei*] and a deep membranous layer (*fascia of Scarpa*). The various contents of the superficial fascia run between these two layers.

The *fatty layer* is continuous with the superficial fascia of the adjoining part of the body. In the penis, it is devoid of fat, and in the scrotum it is replaced by the *dartos muscle*.

The *membranous layer* is continuous below with a similar membranous layer of superficial fascia of the perineum known as Colles' fascia. The attachments of Scarpa's fascia of the abdomen and of Colles' fascia of the perineum are such that they prevent the passage of extravasated urine due to rupture of urethra backwards into the ischiorectal fossa and downwards into the thigh (Fig. 16.3A). The line of attachment passes over the following.

- Holden's line (it begins little lateral to pubic tubercle and extends laterally for 8 cm);
 - Pubic tubercle;
 - Body of the pubis and the deep fascia on the adductor longus and the gracilis near their origin;
 - Margins of the pubic arch; and
 - The posterior border of the perineal membrane.
- Above the umbilicus the membranous layer merges with the fatty layer.

2. In the median plane, the membranous layer is thickened to form the *suspensory ligament of the penis or of the clitoris* (Fig. 16.3B).

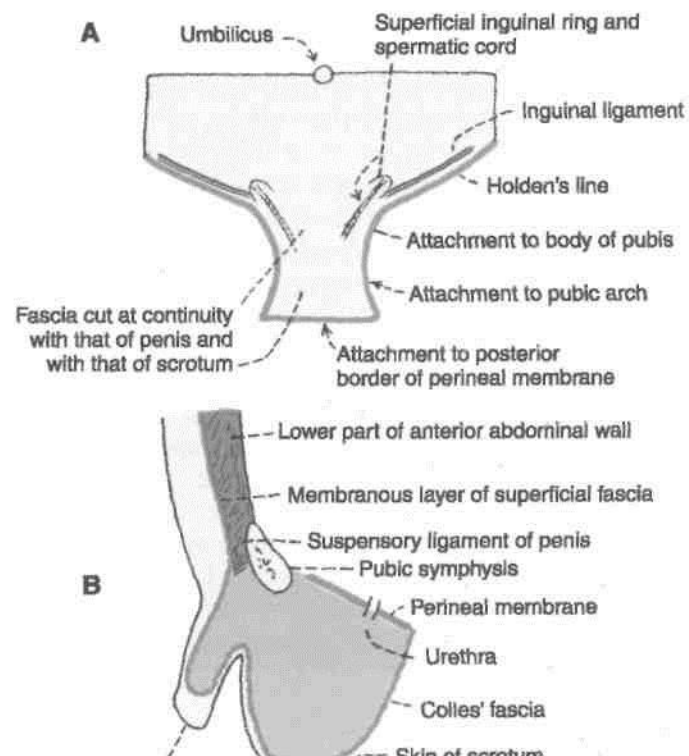

Fig. 16.3: The extent and attachments of the membranous layer of superficial fascia of the abdomen and perineum in a male. (A) Anterior view; (B) in sagittal section.

3. The fascia contains: (a) an extremely variable quantity of fat, which tends to accumulate in the lower part of the abdomen after puberty; (b) cutaneous nerves; (c) cutaneous vessels; and (d) superficial lymphatics.

DISSECTION

Give an incision from xiphoid process till the umbilicus. Make a small circular incision around the umbilicus and extend it till the pubic symphysis. Carry the incision laterally from the umbilicus till the lateral abdominal wall on both sides. Give curved incisions from anterior superior iliac spine to pubic symphysis on either side (Fig. 16.4).

Finally give a horizontal incision across the xiphoid process till the lateral abdominal wall. Carefully reflect the skin in four flaps leaving both the layers of superficial fascia on the anterior abdominal wall.

Make a transverse incision through the entire thickness of the superficial fascia from the anterior superior iliac spine to the median plane. Raise the lower margin of the cut fascia and identify its fatty and membranous layers. Note that the fatty layer is continuous with the fascia of adjoining parts of the body. The membranous layer of anterior abdominal wall is continuous with the similar fascia (Colles' fascia) of the perineum. Note its attachment to pubic arch and posterior margin of *perineal membrane* (inferior fascia of urogenital diaphragm). Locate the *superficial inguinal ring* immediately superolateral to the pubic tubercle. Note the anterior cutaneous branch of the *iliohypogastric nerve* piercing the aponeurosis of the external oblique muscle a short distance superior to the ring. The spermatic cord/round ligament of uterus along with *ilioinguinal nerve* leave the abdomen through the superficial inguinal ring. Identify the external spermatic fascia attaching the spermatic cord to the margins of the ring.

Divide the superficial fascia vertically in the median plane and in the line of the posterior axillary fold as far as the iliac crest. Reflect the fascia by blunt dissection from these two cuts and find the anterior and lateral cutaneous branches of the lower intercostal nerves along with respective blood vessels coming out from the anterior and lateral regions of the abdominal wall.

Cutaneous Nerves

The skin of the anterior abdominal wall is supplied by the lower six thoracic nerves and by the first lumbar nerve in the following manner.

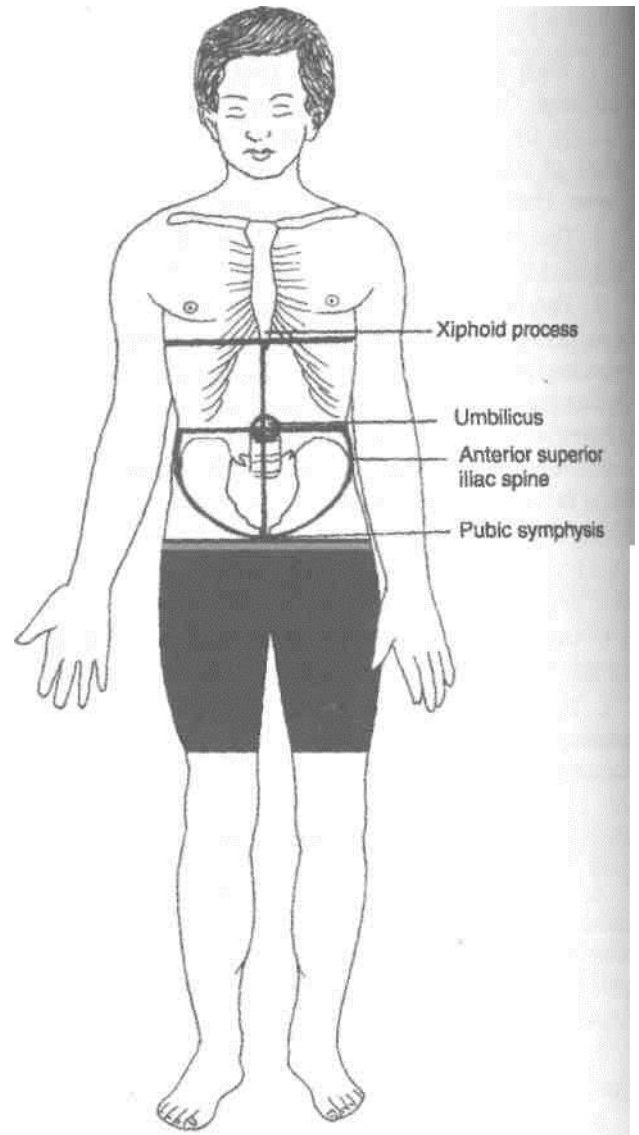

Fig. 16.4: Lines for incisions.

The *anterior cutaneous nerves* (seven in number) are derived from the lower five intercostal nerves, the subcostal nerve and the iliohypogastric nerve (L1). T7-T12 nerves pierce the anterior wall of the rectus sheath close to the median plane, divide into medial and lateral branches and supply the skin of the front of the abdomen. They are arranged in serial order; T7 near the xiphoid process, T10 at the level of umbilicus, the iliohypogastric nerve 2.5 cm above the superficial inguinal ring, and others at proportionate distances between them (Fig. 16.5).

The terminal part of the ilioinguinal nerve emerges through the superficial inguinal ring, pierces the external spermatic fascia and descends to supply the skin of the *external genitalia* and the upper part of the medial side of the thigh.

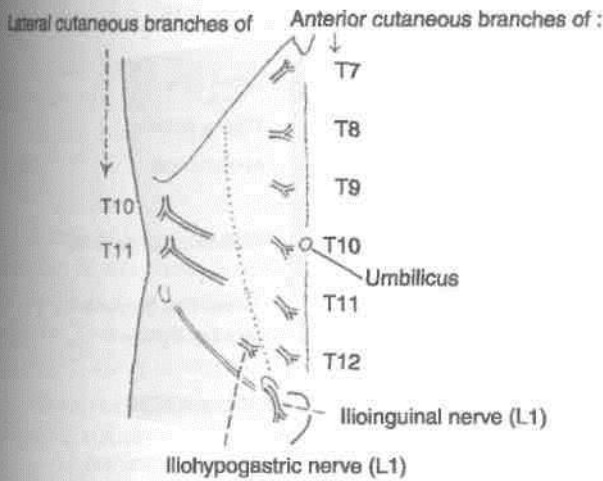

Fig. 16.5: The cutaneous nerves of the anterior abdominal wall.

The lateral cutaneous nerves are two in number and are derived from the lower two intercostal nerves (T10, T11). Each nerve pierces the external intercostal muscle and divides into a large anterior branch and a smaller posterior branch, both of which emerge between the lower *digitations of the external oblique muscle* and supply the skin of the side of the abdomen. The larger anterior branches also supply the external oblique muscle.

The lateral cutaneous branches of the subcostal and iliohypogastric (T12, L1) nerves descend over the iliac crest and supply the skin of the antero-superior part of the gluteal region.

Cutaneous Arteries

1. The *anterior cutaneous arteries* are branches of the *superior and inferior epigastric arteries*, and accompany the anterior cutaneous nerves (Fig. 16.6).

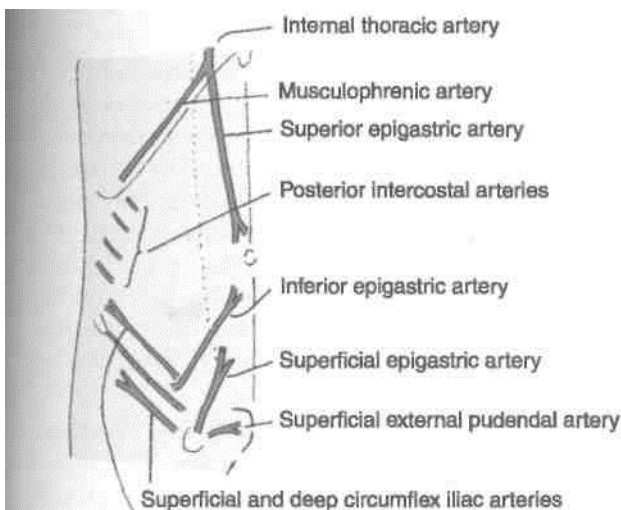

Fig. 16.6: Arteries of the anterior abdominal wall.

2. The *lateral cutaneous arteries* are branches of the lower intercostal arteries, and accompany the lateral cutaneous nerves.

3. These superficial inguinal arteries arise from the femoral artery and supply the skin of the lower part of the abdomen. The *superficial epigastric artery* runs upwards and medially and supplies the skin up to the umbilicus. The *superficial external pudendal artery* runs medially, passes in front of the spermatic cord, and supplies the skin of the external genitalia and the adjoining part of the lower abdominal wall. The *superficial circumflex iliac artery* runs laterally just below the inguinal ligament and supplies the skin of the abdomen and thigh.

Cutaneous Veins

The veins accompany the arteries. The superficial inguinal veins drain into the great saphenous vein. When the portal vein, or the superior vena cava, or the inferior vena cava is obstructed the superficial abdominal veins are dilated and provide a collateral circulation. The dilated veins that radiate from the umbilicus are given the name *caput medusae* (Fig. 16.7A). They are seen typically in portal obstruction in which blood flow is upwards above the umbilicus, and downwards below the umbilicus. In vena caval obstructions, the thoracoepigastric veins open up, connecting the great saphenous vein with the axillary vein. In superior vena caval obstruction, the blood in the thoracoepigastric vein flows downwards, breaking the barrier of water-shed line (Fig. 16.7B). In inferior vena caval obstruction, the blood flows upwards, once again crossing the water-shed line (Fig. 16.7C).

Cutaneous Lymphatics & Lymphatics also pay due respect to the water-shed line. Above the level of the umbilicus the lymphatics run upwards to drain into the *axillary lymph nodes*. Below the level of the umbilicus they run downwards to drain into the *superficial inguinal lymph nodes*.

(Fig. 16.8).

y

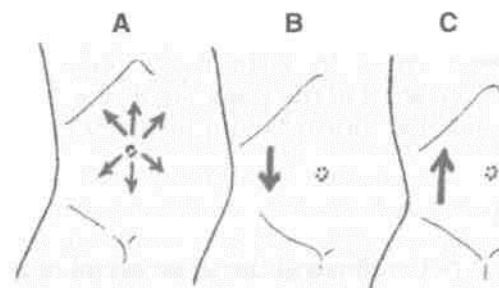

Fig. 16.7: The subcutaneous venous collateral circulation in (A) portal obstruction; (B) superior vena caval obstruction; and (C) inferior vena caval obstruction. Arrows indicate the direction of blood flow.

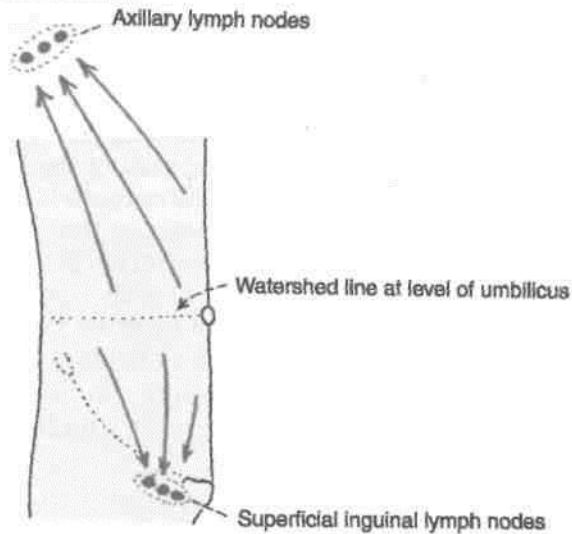

Fig. 16.8: Superficial lymphatics of the anterior abdominal wall.

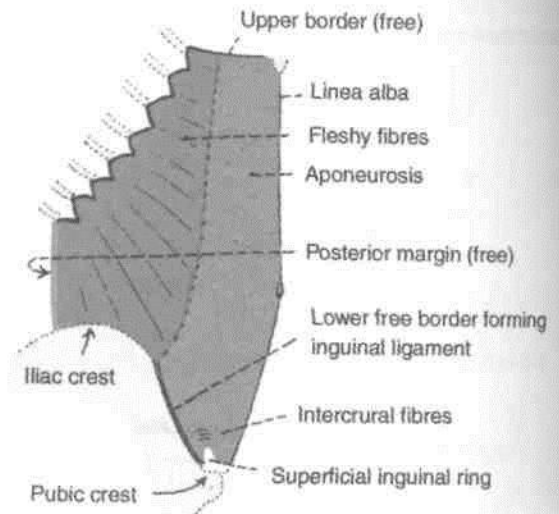

Fig. 16.9: External oblique muscle of the abdomen.

MUSCLES OF THE ANTERIOR ABDOMINAL WALL

The anterior abdominal wall is made up mainly of muscles. On either side of the midline there are four large muscles. These are the *external oblique*, the *internal oblique*, the *transversus abdominis* and the *rectus abdominis*. Two small muscles, the *cremaster* and the *pyramidalis* are also present. The external oblique, the internal oblique and the transversus abdominis are large flat muscles placed in the anterolateral part of the abdominal wall. Each of them ends in an extensive aponeurosis that reaches the midline. Here the aponeuroses of the right and left sides decussate to form a median band called the linea alba. The rectus abdominis runs vertically on either side of the linea alba. It is enclosed in a *sheath* formed by the aponeuroses of the flat muscles named above. The various muscles are considered one by one below. The actions of these muscles are described later.

External Oblique Muscle

Origin

The muscle arises by eight fleshy slips from the middle of the shaft of the lower eight ribs. The fibres run downwards, forwards and medially (Fig. 16.9).

Insertion

1. Most of the fibres of the muscle end in a broad aponeurosis through which they are inserted from above downwards into the xiphoid process, the linea alba, the pubic symphysis, the pubic crest and the pectineal line of the pubis.

2. The lower fibres of the muscle are inserted directly into the anterior two-thirds of the outer lip of the iliac crest.

Nerve Supply

Lower six thoracic nerves.

DISSECTION

Identify the origin of the external oblique from the lower eight ribs, and its interdigitations with serratus anterior in the upper part and with latissimus dorsi in the lower part of its origin. Separate 1-6 digitations from the ribs. Cut vertically, through the muscle to the iliac crest posterior to the sixth digitation. Separate the external oblique from the iliac crest in front of this. Try to avoid injury to the lateral cutaneous branches of the subcostal and iliohypogastric nerves which pierce it close to the iliac crest.

Reflect the upper part of the external oblique forwards and expose the deeper internal oblique and its aponeurosis to the line of its fusion with the aponeurosis of the external oblique anterior to rectus abdominis. Just lateral to this line of fusion divide the external oblique aponeurosis vertically till the pubic symphysis. Turn the muscle and aponeurosis inferiorly. This exposes the inferior part of the internal oblique and the lowest portion of aponeurosis of external oblique, i.e. the *inguinal ligament*.

Identify the deep fibres of the inguinal ligament passing posteriorly to the *pecten pubis*. This is the *lacunar ligament* or pectineal part of the inguinal ligament.

Other Points of Interest

1. The upper four slips of origin of the muscle interdigitate with those of the serratus anterior; and the lower four slips with those of the latissimus dorsi.
2. The junction of the muscle fibres with the aponeurosis lies (i) medial to a vertical line drawn from the ninth costal cartilage in the upper part; and (ii) below a line joining the anterior superior iliac spine to the umbilicus. Above the ninth costal cartilage the line curves upwards and medially.
3. Between the anterior superior iliac spine and the pubic tubercle the aponeurosis has a free inferior border that is folded on itself to form the inguinal ligament. The ligament is described in detail later.
4. Between the linea semilunaris and the linea alba, the aponeurosis helps to form the anterior wall of rectus sheath.
5. Just above the pubic crest the aponeurosis of the external oblique muscle presents a triangular aperture called the *superficial inguinal ring*.
6. The muscle has free posterior and upper borders.

i Internal Oblique Muscle

Origin

The muscle arises from :

- a. The lateral two-thirds of the inguinal ligament (Fig. 16.10).
- b. The anterior two-thirds of the intermediate area of the iliac crest, and
- c. The thoracolumbar fascia (Fig. 24.11).

From this origin the fibres run upwards, forwards and medially crossing the fibres of the external oblique muscle at right angles.

Insertion

1. The uppermost fibres are inserted directly into the lower three or four ribs and their cartilages.
2. The greater part of the muscle ends in an aponeurosis through which it is inserted into the seventh, eighth and ninth costal cartilages, the xiphoid process, the linea alba, the pubic crest and the pectineal line of the pubis (Fig. 16.10).

Nerve Supply

Lower six thoracic nerves and the first lumbar nerve.

DISSECTION

Identify internal oblique deep to external oblique muscle. Remove the fascia from the surface of the internal oblique and its aponeurosis. Identify the part of the internal oblique which passes around the spermatic cord. This is the *cremaster muscle*. Trace the fibres of internal oblique into the conjoint tendon. Dissect the *triple* relation of internal oblique to the inguinal canal.

Other Points of Interest

1. The junction of the muscle fibres with the aponeurosis is roughly at the lateral border of the rectus abdominis.
2. The aponeurosis takes part in the formation of the *rectus sheath* as follows. Upto the lateral margin of the rectus abdominis the aponeurosis has only one layer. Thereafter, the arrangement of the aponeurosis differs in its upper and lower parts.
 - (a) Below a level midway between the umbilicus and the pubic symphysis the aponeurosis remains a single layer. It passes in front of the rectus abdominis to reach the linea alba. It, thus, takes part in forming the anterior wall of the rectus sheath.
 - (b) Above this level the aponeurosis splits into an anterior lamina that passes medially in front of the rectus abdominis; and a posterior lamina that lies behind the rectus. The posterior lamina ends below, at the level midway between the umbilicus and the pubic symphysis, in a free curved margin called the arcuate line or linea semicircularis, or fold of Douglas. The line is concave downwards.
3. The *conjoint tendon* is formed partly by this muscle.

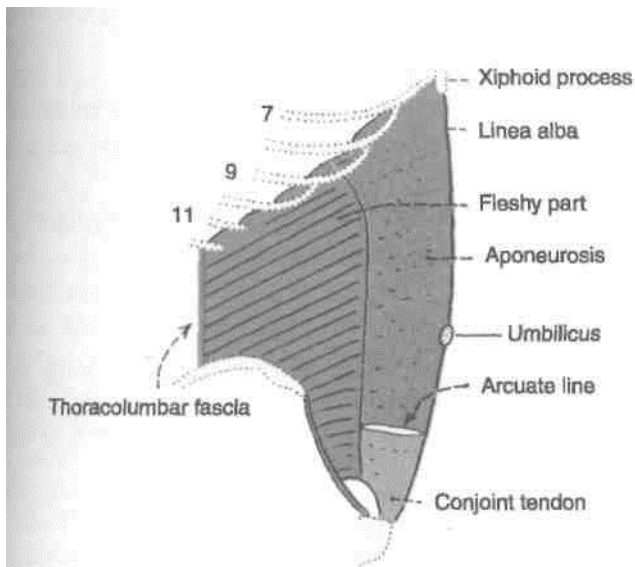

Fig. 16.10: Internal oblique muscle of the abdomen.

4. The *cremaster* muscle is formed by fibres of this muscle, and is described later.

Transversus Abdominis Muscle

Origin

The muscle has a fleshy origin from :

- a. The lateral one-third of the inguinal ligament.
- *b. The anterior two-thirds of the inner lip of the Ujac crest.
- c. The thoracolumbar fascia (Fig. 24.11).
- d. The inner surfaces of the lower six costal cartilages. The fibres are directed horizontally forwards.

Insertion

The fibres end in a broad aponeurosis which is inserted into the xiphoid process, the linea alba, the pubic crest, and the pectineal line of the pubis (Fig. 16.11).

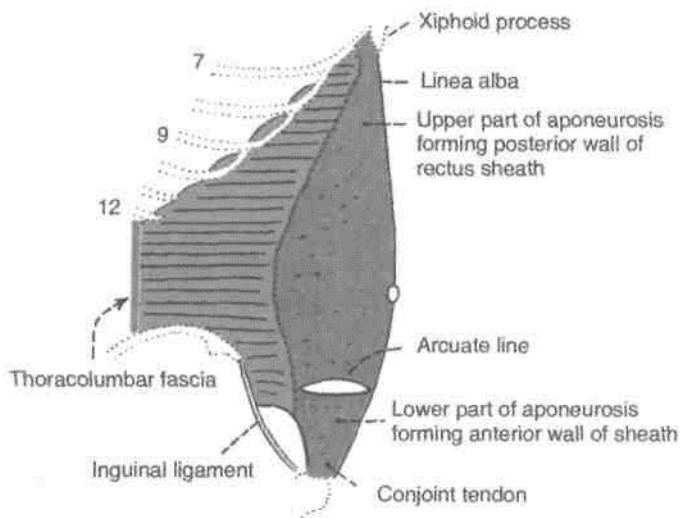

Fig. 16.11: Transversus abdominis muscle.

The lowest fibres of the muscle fuse with the lowest fibres of the internal oblique to form the conjoint tendon.

Nerve Supply

Lower six thoracic nerves, and first lumbar nerve.

Other Points of Interest

1. The aponeurosis of the transversus abdominis takes part in forming the rectus sheath as follows. Above the level of the arcuate line (see above) the aponeurosis passes medially behind the rectus

DISSECTION

Lift the internal oblique and cut carefully through its attachments to the inguinal ligament, iliac crest and costal margin. Carefully preserve the nerves of the anterior abdominal wall which lie between internal oblique and transversus abdominis. Cut vertically through the internal oblique from the twelfth costal cartilage to the iliac crest and reflect the muscle forwards from the transversus and the nerves.

abdominis muscle along with the posterior lamina of the internal oblique aponeurosis. The lower edge of I this part of the aponeurosis helps to form the *arcuate line*. In the uppermost part, some fleshy fibres of the transversus abdominis may lie behind the rectus abdominis.

Below the level of the arcuate line the aponeurosis passes in front of the rectus abdominis and helps to I form the anterior wall of the rectus sheath.

2. The *neurovascular plane* of the abdominal wall lies between the *internal oblique and transversus muscles*. This plane is continuous with the neurovascular plane of the thoracic wall. Various nerves and vessels run in this plane.

3. The aponeuroses of three flat muscles seem to I end in the fibrous raphe—the linea alba. Each] aponeurosis is made up of the two laminae, the superficial and deep laminae. The laminae of the two 1 sides interdigitate in a manner that the superficial lamina of one gets continuous with deep lamina of the opposite side and vice versa. This provides enough strength to the anterior abdominal wall.

Rectus Abdominis Muscle

Origin

The muscle arises by two tendinous heads as follows:

- a. *Lateral head* from the lateral part of the pubic crest (Fig. 16.12).
 - b. *Medial head* from the anterior pubic ligament.
- The fibres run vertically upwards.

Insertion

On the front of the wall of the thorax, along a horizontal line passing laterally from the xiphoid process, and cutting in that order, the 7th, 6th and 5th costal cartilages.

Nerve Supply

Lower six or seven thoracic nerves.

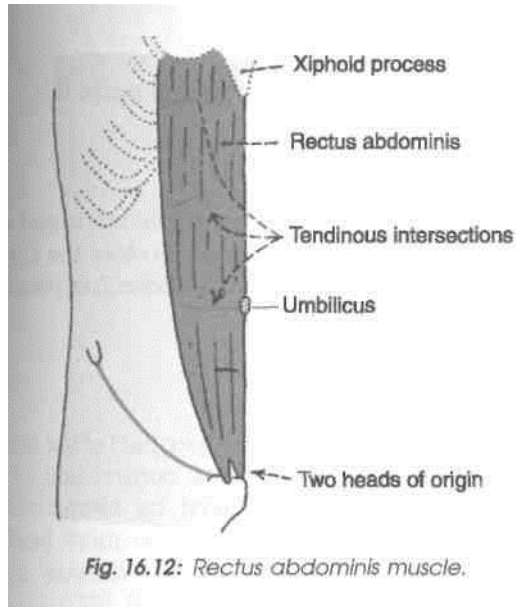

Other Features of Interest

1. The muscle is enclosed in a sheath formed mainly by the aponeuroses of the three flat muscles of the abdominal wall. The sheath is described later. 2. *Tendinous intersections*: These are three transverse fibrous bands which divide the muscle into smaller parts. One lies opposite the umbilicus, the second opposite the free end of the xiphoid process, and the third in between the two. One or two incomplete intersections may be present below the umbilicus. The intersections are actually zigzag in course, traverse only the anterior half of the muscle, and are adherent to the anterior wall of the rectus sheath. Embryologically they may represent the segmental origin of the muscle, but functionally they make the muscle more powerful by increasing the number of muscle fibres.

Actions of the Main Muscles of the Anterior Abdominal Wall

1. *Support for abdominal viscera* : The abdominal muscles provide a firm but elastic support for the abdominal viscera against gravity. This is chiefly due to the tone of the oblique muscles, especially the internal oblique.

2. *Expulsive acts* : The oblique muscles, assisted by the transversus, can compress the abdominal viscera and thus help in all expulsive acts, like micturition, defaecation, parturition, vomiting, etc. This is one of the most important actions of the abdominal muscles.

3. *Forceful expiratory acts* : The external oblique can markedly depress and compress the lower part of the thorax producing forceful expiration, as in

coughing, sneezing, blowing, shouting, etc. This is also an important action of the abdominal muscles. 4. *Movements of the trunk*: (a) Flexion of the trunk or lumbar spine is brought about mainly by the rectus abdominis, (b) Lateral flexion of the trunk is done by one sided contraction of the oblique muscles, (c) Rotation of the trunk is produced by a combined action of the external oblique with the opposite internal oblique.

Inguinal Ligament

1. The inguinal ligament is formed by the lower border of the external oblique aponeurosis which is thickened and folded backwards on itself. It extends from the anterior superior iliac spine to the pubic tubercle, and lies beneath the fold of the groin. Its lateral half is rounded and oblique. Its medial half is grooved upwards and is more horizontal (Fig. 16.13).

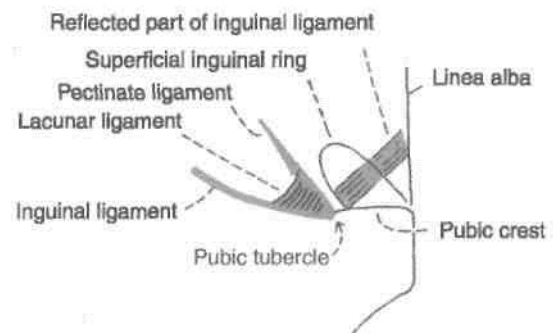

Fig. 16.13: Extensions of the inguinal ligament.

2. *Attachments* : (a) The fascia lata is attached to the lower border. Traction of this fascia makes the ligament convex downwards, (b) The upper surface of the ligament gives origin to the internal oblique from its lateral two-thirds, to the transversus abdominis from its lateral one-third, and to the cremaster muscle from its middle part.

3. *Relations* : The upper grooved surface of the medial half of the inguinal ligament forms the floor of the inguinal canal and lodges the spermatic cord or round ligament of the uterus.

4. *Extensions*:

(a) The *pectineal part of the inguinal ligament* or lacunar ligament is triangular. Anteriorly, it is attached to the medial end of the inguinal ligament. Posteriorly, it is attached to the pecten pubis. It is horizontal in position and supports the spermatic cord. The apex is attached to the pubic tubercle. The base is directed laterally. It forms the medial boundary of the femoral ring. It is reinforced by the pectineal fascia and by fibres from the linea alba (Fig. 16.13).

(b) The *pectineal ligament* or *ligament of Cooper* is an extension from the posterior part of the base of the lacunar ligament. It is attached to the pecten pubis. It may be regarded as a thickening in the upper part of the pectineal fascia.

(c) The *reflected part of the inguinal ligament* consists of fibres that pass upwards and medially from the lateral crus of the superficial inguinal ring. It lies behind the superficial inguinal ring and in front of the conjoint tendon. Its fibres interlace with those of the opposite side at the linea alba.

Conjoint Tendon or Falx Inguinalis

The conjoint tendon is formed by fusion of the lowest aponeurotic fibres of the internal oblique and of the transversus muscles, and is attached to the pubic crest and to the medial part of the pecten pubis. Medially, it is continuous with the *anterior wall of the rectus sheath*. Laterally, it is usually free. Sometimes it may be continuous with an inconstant ligamentous band, named the *interfoveolar ligament*, which connects the lower border of the transversus abdominis to the superior ramus of the pubis. The conjoint tendon strengthens the abdominal wall at the site where it is *weakened by the superficial inguinal ring* (Fig. 16.11).

The Cremaster Muscle

The cremaster muscle consists of muscle fasciculi embedded in the *cremasteric fascia*. The fasciculi form loops that are attached laterally to the inguinal ligament. Here some fibres may be continuous with the internal oblique or transversus muscles. The medial ends of the loops are attached to the pubic tubercle, the pubic crest or the conjoint tendon (Fig. 16.14).

The muscle is fully developed only in the male. In the female it is represented by a few fibres only.

Along with the intervening connective tissue, the muscle loops form a sac like *cremasteric fascia* around the spermatic cord and testis. It lies deep to the *external spermatic fascia*.

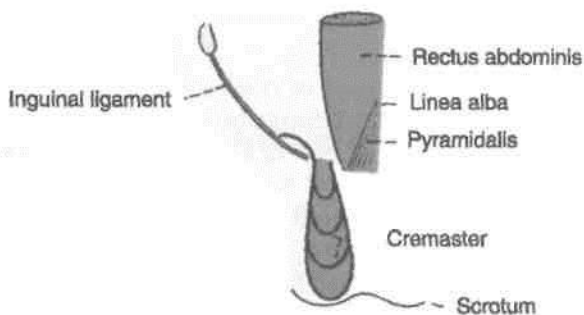

Fig. 16.14: The cremaster and pyramidalis.

Nerve Supply (Genital branch of the genitofemoral nerve [L1])

Action

The cremaster helps to suspend the testis and can elevate it. The muscle also tends to close the superficial inguinal ring when the intra-abdominal pressure is raised.

Cremasteric Reflex

Upon stroking the skin of the upper part of the medial side of the thigh there is reflex contraction of the cremaster muscle, as *evidenced by elevation and retraction of the testis*. The reflex is more brisk in children. In upper motor neuron lesions above segment L1, the reflex is lost (Fig. 16.15).

Pyramidalis

This is a small triangular muscle. It is rudimentary in human beings. It arises from the anterior surface of the body of the pubis. Its fibres pass upwards and medially to be inserted into the linea alba (Fig. 16.14).

The muscle is supplied by the subcostal nerve (T12). It is said to be tensor of the linea alba, but the need for such action is not clear.

DEEP NERVES OF THE ANTERIOR ABDOMINAL WALL

The anterior abdominal wall is supplied by the lower six thoracic nerves or lower five intercostal, and the subcostal; and by the first lumbar nerve through its iliohypogastric and ilioinguinal branches.

The *lower 5 intercostal nerves* leave the intercostal spaces between the slips of origin of the transversus abdominis, and enter the abdominal wall either directly or by passing behind the costal cartilages of the seventh, eighth, ninth and tenth ribs. They pass between the internal oblique and transversus muscles, and pierce the posterior lamina of the internal oblique aponeurosis to enter the rectus sheath. Within the sheath they pass behind the rectus abdominis and in front of the epigastric arteries, and pierce the rectus muscles and the anterior wall of the rectus sheath to emerge as the anterior cutaneous nerve (Fig. 16.16). These intercostal nerves give off anterior and lateral cutaneous branches, and supply the four large muscles of the anterior abdominal wall.

The *subcostal nerve* is the anterior primary ramus of the 12th thoracic nerve. It enters the abdomen by

can
per-
sure

Hal
the
rid
in
ve

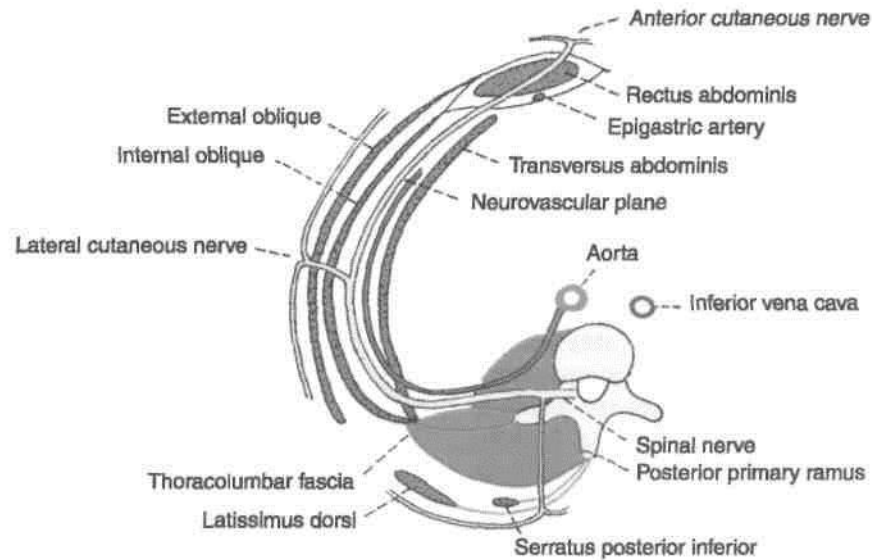
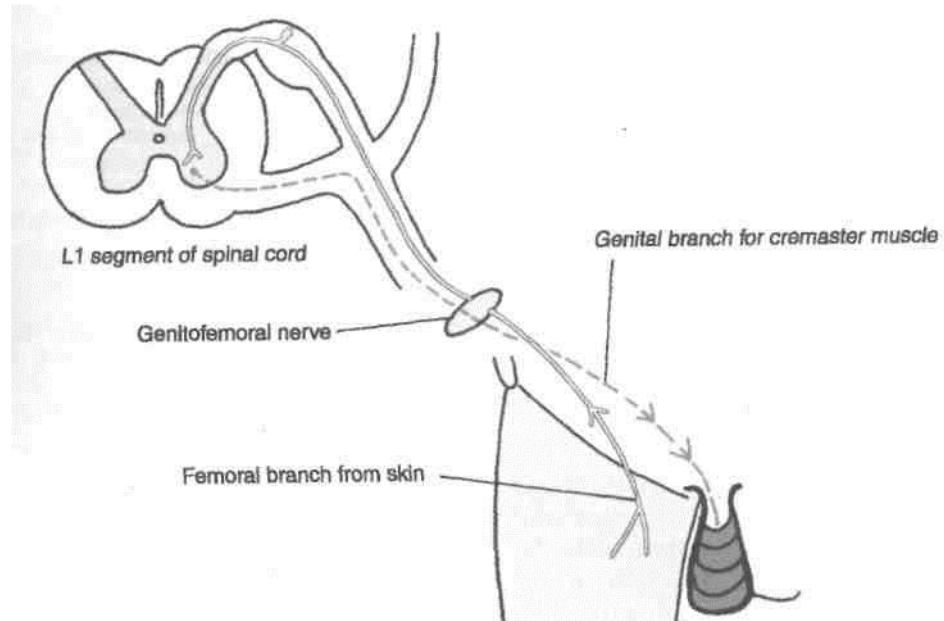

Fig. 16.16: A transverse section through the lumbar region showing the arrangement of the abdominal muscles and the neurovascular plane.

passing behind the lateral arcuate ligament of the diaphragm. After running in front of the quadratus lumborum it pierces the transversus abdominis to reach the neurovascular plane. Its further course and distribution are similar to those of intercostal nerves, except that it also *supplies the pyramidalis* and its lateral cutaneous branch supplies the gluteal region.

The iliohypogastric and ilioinguinal nerves do not enter the rectus sheath. The iliohypogastric nerve pierces the internal oblique from deep to superficial surface about 2.5 cm in front of the anterior superior iliac spine. It becomes cutaneous by piercing the external oblique aponeurosis about 2.5 cm above the superficial inguinal ring. Its lateral cutaneous branch supplies the gluteal region (Fig. 16.17).

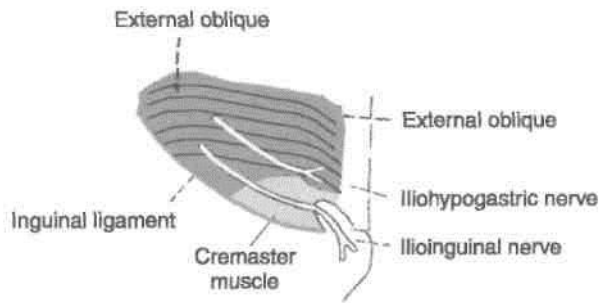

Fig. 16.17: Course of the iliohypogastric and ilioinguinal nerves.

The *ilioinguinal nerve* has no lateral cutaneous branch. It pierces the internal oblique just below and medial to the iliohypogastric nerve, runs with the spermatic cord or with the round ligament of the uterus, and becomes cutaneous by emerging through the superficial inguinal ring.

DEEP ARTERIES OF ANTERIOR ABDOMINAL WALL

The anterior abdominal wall is supplied by : (1) Two large arteries from above: the *superior epigastric* and *musculophrenic*; (2) two large arteries from below, the *inferior epigastric* and the *deep circumflex iliac*; and (3) small branches of the intercostal, subcostal and lumbar arteries, which accompany the corresponding nerves (Fig. 16.6).

The *superior epigastric artery* is one of the two terminal branches of the internal thoracic artery. It begins in the sixth intercostal space, and enters the abdomen by passing behind the seventh costal cartilage between the costal and xiphoid origins of the diaphragm. It enters the rectus sheath by crossing the upper border of the transversus abdominis. Within the sheath it runs vertically downwards, supplies the rectus muscle, and ends by anastomosing with the inferior epigastric artery (Fig. 16.18). In addition to muscular and cutaneous branches, it gives a *hepatic branch* which runs in the *falciform ligament*, and an anastomotic branch, at the level of the xiphoid process, which anastomoses with the artery of the opposite side.

The *musculophrenic artery* is the other terminal branch of the internal thoracic artery. It runs downwards and laterally behind the seventh costal cartilage, and enters the abdomen by piercing the diaphragm between the seventh and eighth cartilages. It continues downwards and laterally along the deep surface of the diaphragm as far as the tenth intercostal space. It gives branches to the diaphragm, the anterior abdominal wall and the seventh, eighth and ninth intercostal spaces as the anterior intercostal arteries.

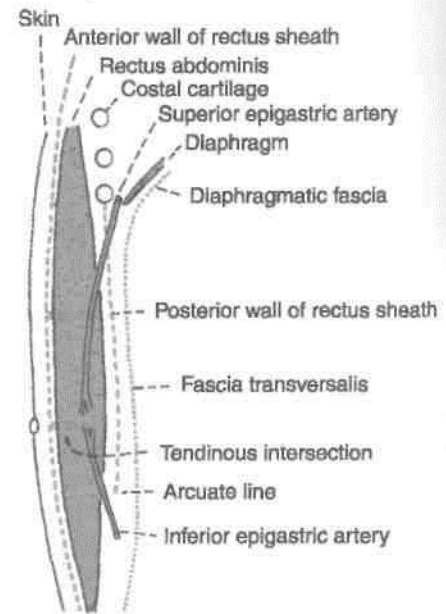

Fig. 16.18: Sagittal section through the rectus sheath.

The *inferior epigastric artery* arises from the external iliac artery near its lower end just above the inguinal ligament. It runs upwards and medially in the extraperitoneal connective tissue, passes just medial to the deep inguinal ring, pierces the fascial transversalis at the lateral border of the rectus abdominis and enters the rectus sheath by passing in front of the arcuate line (Fig. 16.19). Within the sheath it supplies the rectus muscle and ends by anastomosing with the superior epigastric artery. It gives off the following branches, (a) A *cremasteric branch* to the spermatic cord, or the artery of the round ligament in females; (b) a *pubic branch* which

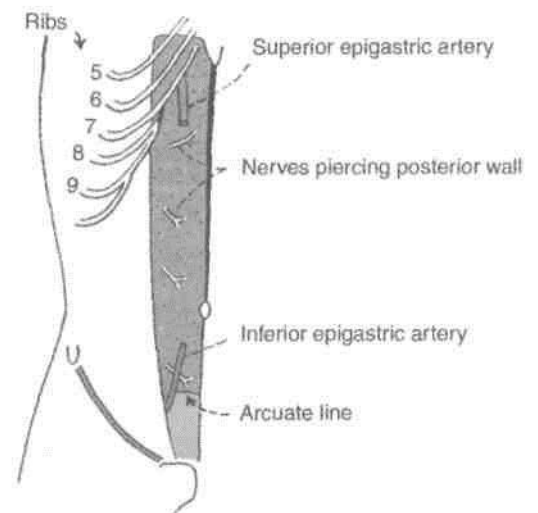

Fig. 16.19: Posterior wall of the rectus sheath.

anastomoses with the pubic branch of the obturator artery; (c) muscular branches to the rectus abdominis; and (d) *cutaneous* branches to the overlying skin. The pubic branch may replace the obturator artery, and is then known as the *abnormal obturator artery*.

The *deep circumflex iliac artery* is the other branch of the external iliac artery, given off from its lateral side opposite the origin of the inferior epigastric artery. It runs laterally and upwards behind the inguinal ligament, pierces the fascia transversalis, and continues along the iliac crest, upto its middle where it pierces the transversus abdominis to enter the interval between the transversus and the internal oblique muscles. At the anterior superior iliac spine it anastomoses with the superior gluteal, the lateral circumflex femoral and superficial circumflex iliac arteries. Just behind the anterior superior iliac spine it gives off an ascending branch which runs upwards in the neurovascular plane.)

RECTUS SHEATH

Definition

This is an aponeurotic sheath covering the rectus abdominis muscle. It has two walls, anterior and posterior.

DISSECTION

Identify the rectus abdominis muscle

At the lateral edge of the rectus abdominis, the aponeurosis of the internal oblique splits to pass partly posterior and partly anterior to the rectus abdominis; the anterior layer fusing with the aponeurosis of external oblique and the posterior layer with that of the transversus abdominis. This is how most of the rectus sheath is formed. Identify the arcuate line midway between umbilicus and pubic symphysis.

Define the origins of the transversus and follow its aponeurosis to fuse with that of the internal oblique, posterior to the rectus abdominis above the arcuate line and anteriorly to the unsplit aponeurosis of internal oblique below the line. See that aponeurosis of all three muscles pass anterior to rectus abdominis below the arcuate line.

Open the rectus sheath by a vertical incision along the middle of the muscle. Reflect the anterior layer of the sheath side ways, cutting its attachments to the tendinous intersections in the anterior part of the rectus muscle. Lift the rectus muscle and identify the 7-11 intercostal and subcostal nerves entering the sheath through its

posterior lamina, piercing the muscle and leaving through its anterior wall.

Divide the rectus abdominis transversely at its middle. Identify its attachments and expose the posterior wall of the rectus sheath by reflecting its parts superiorly and inferiorly. Identify and trace the superior and inferior epigastric arteries.

Define the arcuate line on the posterior wall of the rectus sheath.

Identify the *peritoneum*. Divide and reflect it with the anterior abdominal wall. Cut the fold of peritoneum which passes from the median part of the supraumbilical part of the anterior abdominal wall to the liver known as the *falciform ligament*. This fold contains the *ligamentum teres* of the liver or the *obliterated left umbilical vein* in its free posterior border.

Examine the posterior surface of the reflected anterior abdominal wall. Identify five ill-defined *peritoneal folds* which pass upwards towards the umbilicus. These are the *two lateral, two medial and one median umbilical folds*.

Strip the peritoneum from the posterior surface of the infraumbilical abdominal wall. Before removing the transversalis fascia from the deep surface of the inguinal ligament pull on the spermatic cord or round ligament of uterus from the anterior surface to confirm the continuity of spermatic cord. *Transversalis fascia* continues as the *internal spermatic fascia* over the spermatic cord/round ligament of the uterus.

Features

Anterior wall: (1) It is complete, covering the muscle from end to end. (2) Its composition is variable as described below. (3) It is firmly adherent to the tendinous intersections of the rectus muscle (Fig. 16.18).

Posterior wall: (1) It is incomplete, being deficient above the costal margin and below the arcuate line. (2) Its composition is uniform as described below. (3) It is free from the rectus muscle (Fig. 16.19).

Formation

Details about the formation of the walls are as follows (Fig. 16.20).

Above the costal margin (Fig. 16.20A)

Anterior wall : External oblique aponeurosis.

Posterior wall : It is deficient; the rectus muscle rests directly on the 5th, 6th and 7th costal cartilages.

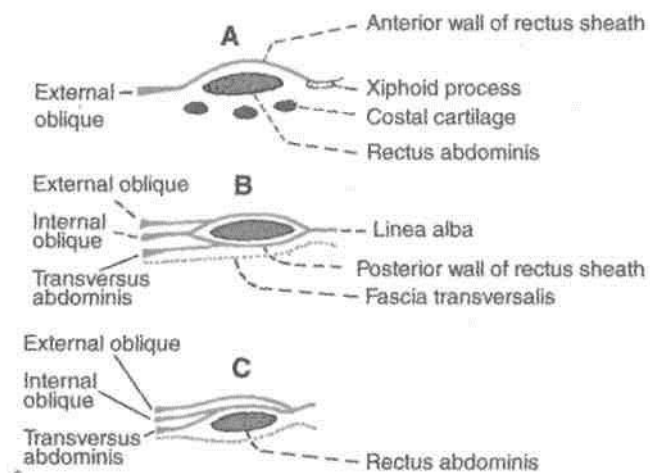

Fig. 16.20: Transverse sections through the rectus abdominis and its sheath. (A) Above the costal margin. (B) Between costal margin and arcuate line. (C) Below arcuate line.

Between the costal margin and the arcuate line

Anterior wall : (a) External oblique aponeurosis
 (b) Anterior lamina of the aponeurosis of the internal oblique. Posterior wall : (a) Posterior lamina of the aponeurosis of the internal oblique,
 (b) Aponeurosis of the transversus muscle (Fig. 16.20B).

Midway between the umbilicus and the pubic symphysis, the posterior wall of the rectus sheath ends in the arcuate line or *linea semicircularis* or *fold of Douglas*. The line is concave downwards.

Below the arcuate line.

Anterior wall: Aponeuroses of all the three flat muscles of the abdomen. The aponeuroses of the transversus and the internal oblique are fused, but the external oblique aponeurosis remains separate (Fig. 16.20C).

Posterior wall: It is deficient. The rectus muscle rests on the fascia transversalis.

Contents

Muscles

1. The *rectus abdominis* is the chief and largest content.
2. The *pyramidalis* lies in front of the lower part of the rectus abdominis.

Arteries

1. The *superior epigastric artery* enters the sheath by passing between the costal and xiphoid origins of

the diaphragm. It crosses the upper border of the transversus abdominis behind the seventh costal cartilage. It supplies the rectus abdominis muscle and anastomoses with the inferior epigastric artery (Fig. 16.18).

2. The *inferior epigastric artery* enters the sheath by passing in front of the arcuate line (Fig. 16.19).

Veins

1. The *superior epigastric vein* accompanies its artery and joins the internal thoracic vein.
2. The *inferior epigastric vein* also accompanies its artery and joins the external iliac vein.

Nerves

These are the terminal parts of the lower six thoracic nerves, including the *lower five intercostal* and the *subcostal nerves*.

CLINICAL ANATOMY

1. The rectus sheaths of the two sides are held together by the linea alba which separates the two recti muscles. The linea alba is a raphe formed by interlacing of the fibres of the three aponeuroses forming the rectus sheath. It extends from the xiphoid process to the pubic symphysis. Above the umbilicus it is about 1 cm wide, but below the umbilicus it is narrow and difficult to define.

In multiparae and chronically weak children, the upper part of the linea alba becomes stretched out and weak, so that fingers can be insinuated between the two recti. The condition is known as *divarication of recti*. The extraperitoneal fat may also protrude out between the interlacing fibres. Sometimes it may drag out a peritoneal tube in which a part of the greater omentum may herniate. This is known as *epigastric hernia*, or hernia through the linea alba.

2. *Supra umbilical median incisions* through the linea alba have several advantages as being bloodless; safety to muscles and nerves but tend to leave a postoperative weakness through which a ventral hernia may develop. *Infraumbilical median incisions* are safer because the close approximation of recti prevents formation of any ventral hernia. *Paramedian incisions* through the rectus sheath are more sound than median incisions. The rectus muscle is retracted laterally to protect the nerves supplying it from any injury. In these cases, the subsequent risk of weakness and of incisional or ventral hernia are minimal.

functions

1. It checks bowing of rectus muscle during its contraction and thus increases the efficiency of the muscle.
2. It maintains the strength of the anterior abdominal wall.

THE FASCIA TRANSVERSALIS**Definition**

The inner surface of the abdominal muscles is lined by fascia which is separated from peritoneum by extraperitoneal connective tissue. That part of the fascia which lines the inner surface of the transversus abdominis muscle is called the fascia transversalis (Fig. 16.21A).

Extent

Anteriorly, it is adherent to the linea alba above the umbilicus.

Posteriorly, it merges with the anterior layer of the thoracolumbar fascia and is continuous with the renal fascia (Fig. 16.21B).

Superiorly, it is continuous with the diaphragmatic fascia.

Interiorly, (a) it is attached to the inner lip of the iliac crest and to the lateral half of the inguinal ligament, at both these places it is continuous with the fascia iliaca; (b) medially, it is attached to the pubic tubercle, the pubic crest and the pectineal line, and (c) part of it is prolonged into the thigh as the anterior wall of the femoral sheath.

Opening of Deep Inguinal Ring

About 1.2 cm above the midinguinal point there is an oval opening in the fascia transversalis. This opening is the deep inguinal ring (Fig. 16.22). The ring lies immediately lateral to the inferior epigastric artery. It transmits the spermatic cord in males, and the round ligament of the uterus in females.

Prolongations

1. A tubular prolongation of the fascia transversalis surrounds the spermatic cord forming the *internal spermatic fascia*.

1. Over the femoral vessels, the fascia transversalis is prolonged into the thigh as the *anterior wall of femoral sheath*.

Relation to Vessels and Nerves

The main arteries of the abdominal wall and pelvis lie inside the fascia transversalis, while the main nerves are outside. That is why the femoral vessels are inside the femoral sheath, while the femoral nerve is outside the sheath.

DISSECTION

Identify again the superficial inguinal ring above the pubic tubercle. It lies in the aponeurosis of external oblique muscle and provides the external spermatic fascia to the spermatic cord/round ligament of uterus. Identify internal oblique muscle deep to external oblique. Note that its fibres lie anterior to deep inguinal ring, then arch over the inguinal canal and finally fuse with the fibres of transversus abdominis to form the conjoint tendon attached to pubic crest and pecten pubis.

Lastly identify the deep inguinal ring in the fascia transversalis situated 1.2 cm above the midinguinal point. This fascia provides the internal spermatic fascia to the spermatic cord/round ligament of uterus.

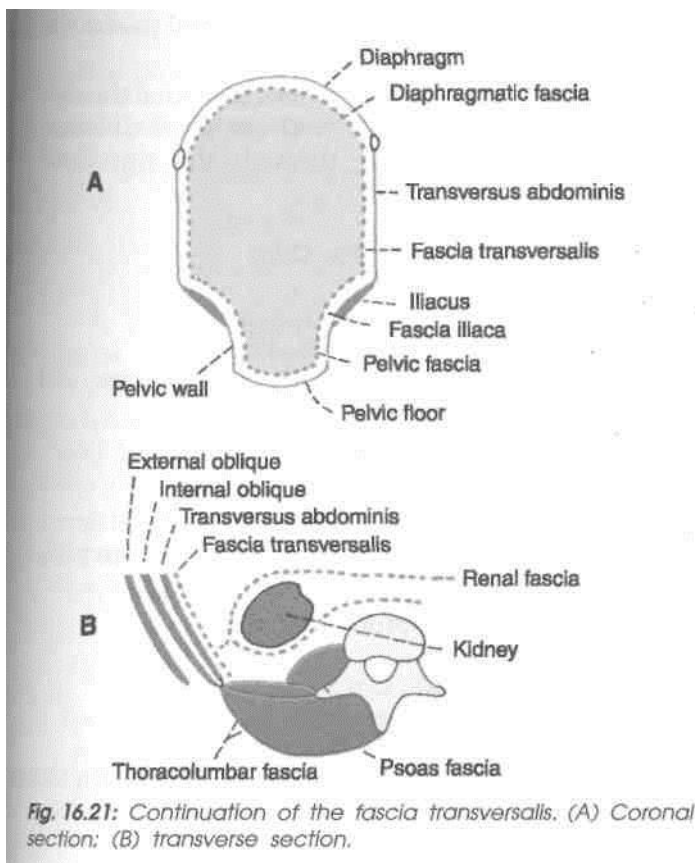

Fig. 16.21: Continuation of the fascia transversalis. (A) Coronal section; (B) transverse section.

INGUINAL CANAL

Definition

This is an oblique passage in the lower part of the anterior abdominal wall, situated just above the medial half of the inguinal ligament.

Length and direction: It is about 4 cm (1.5 inches) long, and is directed downwards, forwards and medially (Fig. 16.22).

The inguinal canal extends from the deep inguinal ring to the superficial inguinal ring. The *deep inguinal ring* is an oval opening in the fascia transversalis, situated 1.2 cm above the midinguinal point, and immediately lateral to the stem of the inferior epigastric artery. The *superficial inguinal ring* is a triangular gap in the external oblique aponeurosis. It is shaped like an obtuse angled triangle. The base of the triangle is formed by the pubic crest. The two sides of the triangle form the lateral or lower and the medial or upper margins of the opening. It is 2.5 cm long and 1.2 cm broad at the base. These margins are referred to as *crura*. At and beyond the apex of the triangle, the two crura are united by intercrural fibres.

Fig. 16.22: Superficial and deep inguinal rings.

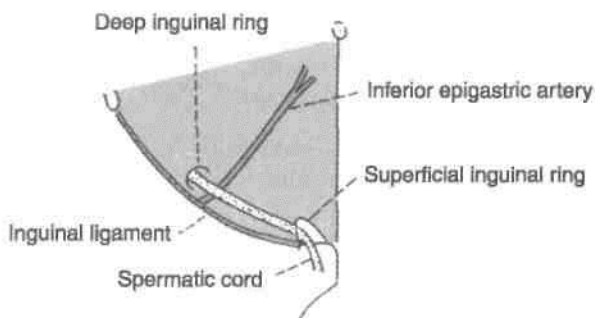

Surface Marking

It is marked by two parallel lines 1 cm apart and about 3.7 cm long, above the medial half of the inguinal ligament, extending from the deep to the superficial inguinal rings.

The *deep inguinal ring* is marked 1.2 cm above the midinguinal point, as an oval opening.

The *superficial inguinal ring* is marked immediately above the pubic tubercle as a triangle with its centre 1 cm above and lateral to the pubic tubercle (Fig. 16.22).

Boundaries

The *anterior wall* is formed by the following.

(a) *In its whole extent:* (1) Skin; (2) superficial fascia; and (3) external oblique aponeurosis.

(b) *In its lateral one-third:* The fleshy fibres of the internal oblique muscle (Fig. 16.23A).

The *posterior wall* is formed by the following.

(a) *In its whole extent:* (i) The fascia transversalis, (ii) the extraperitoneal tissue, and (iii) the parietal peritoneum.

(b) *In its medial two-thirds:* (i) The conjoint tendon; (ii) at its medial end by the reflected part of the inguinal ligament, (iii) over its lateral one-third by the interfoveolar ligament.

Roof

It is formed by the arched fibres of the internal oblique and transversus abdominis muscles (Fig. 16.23B).

Floor

It is formed by the grooved upper surface or the inguinal ligament; and at the medial end by the lacunar ligament.

Sex Difference

The inguinal canal is larger in males than in females.

Structures Passing through the Canal

1. The *spermatic cord* in males, or the *round ligament of the uterus* in females, enters the inguinal canal through the deep inguinal ring and passes out through the superficial inguinal ring.

2. The ilioinguinal nerve enters the canal through the interval between the external and internal oblique muscles and passes out through the superficial inguinal ring (Fig. 16.24).

Constituents of the Spermatic Cord

These are as follows.

- (1) The ductus deferens (Fig. 16.24).
- (2) The testicular and cremasteric arteries, and the artery of the ductus deferens.
- (3) The pampiniform plexus of veins.
- (4) Lymph vessels from the testis.
- (5) The genital branch of the genitofemoral nerve, and the plexus of sympathetic nerves around the artery to the ductus deferens.
- (6) Remains of the processus vaginalis.

Coverings of Spermatic Cord

From within outwards, these are as follows.

1. The *internal spermatic fascia*, derived from the fascia transversalis; it covers the cord in its whole extent.

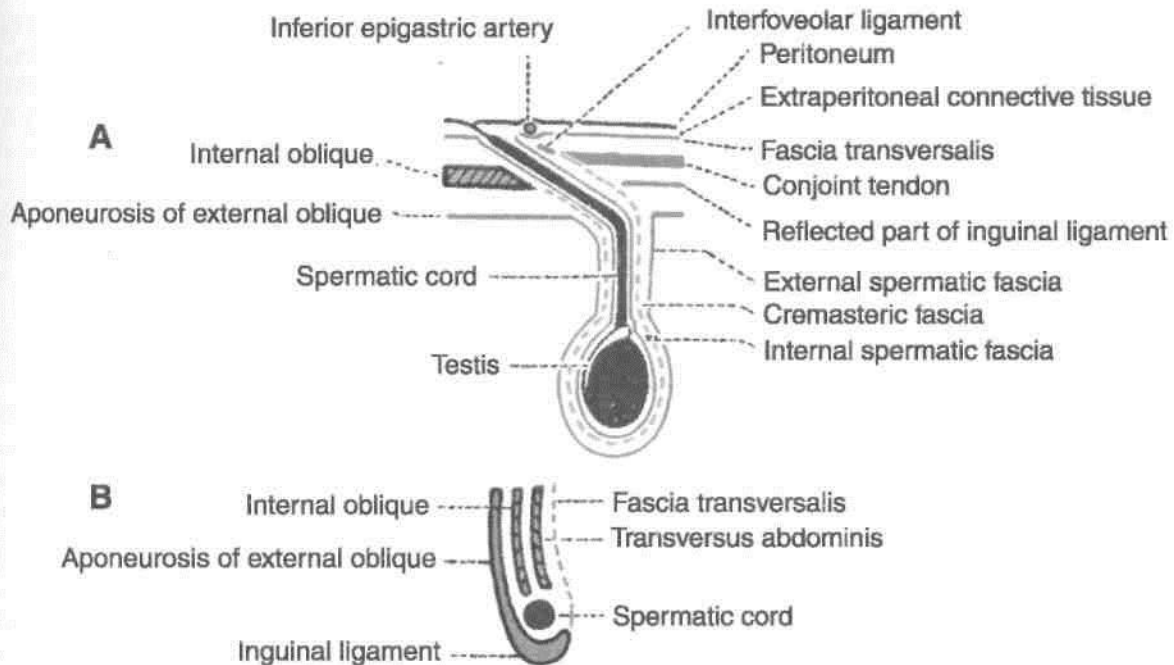

Fig. 16.23: Boundaries of the inguinal canal: (A) Anterior and posterior walls in a horizontal section; (B) the roof and floor in a sagittal section.

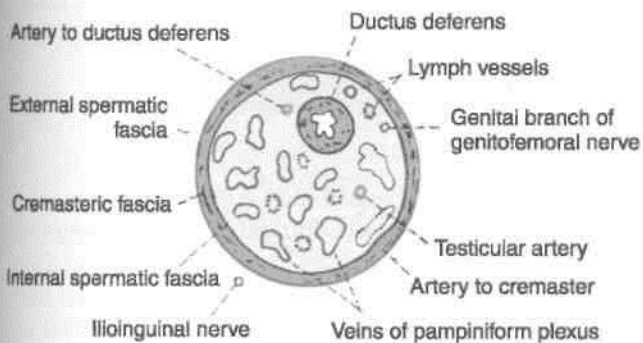

Fig. 16.24: Diagram of a transverse section through the spermatic cord.

2. The *cremasteric fascia* is made up of the muscle loops constituting the cremaster muscle, and the intervening areolar tissue. It is derived from the internal oblique and transversus abdominis muscles, and therefore covers the cord below the level of these muscles.

3. The *external spermatic fascia* is derived from the external oblique aponeurosis. It covers the cord below the superficial inguinal ring.

Mechanism of Inguinal Canal

The presence of the inguinal canal is a cause of weakness in the lower part of the anterior abdominal wall. This weakness is compensated by the following factors.

1. *Obliquity of the inguinal canal*: The two inguinal rings do not lie opposite each other. Therefore, when the intra-abdominal pressure rises the anterior and posterior walls of the canal are approximated, thus obliterating the passage. This is known as the flap valve mechanism.

2. The *superficial inguinal ring* is guarded from behind by the conjoint tendon and by the reflected part of the inguinal ligament.

3. The *deep inguinal ring* is guarded from the front by the fleshy fibres of the internal oblique.

4. *Shutter mechanism of the internal oblique*: This muscle has a triple relation to the inguinal canal. It forms the anterior wall, the roof, and the posterior wall of the canal. When it contracts the roof is approximated to the floor, like a shutter. The arching fibres of the transversus also take part in the shutter mechanism.

5. Contraction of the cremaster helps the spermatic cord to plug the superficial inguinal ring [*ball valve mechanism*].

6. Contraction of the external oblique results in approximation of the two crura of the superficial inguinal ring (*slit valve mechanism*). The integrity of the superficial inguinal ring is greatly increased by the intercrural fibres.

7. *Hormones* may play a role in maintaining the tone of the inguinal musculature.

Whenever there is a rise in intra-abdominal pressure as in coughing, sneezing, lifting heavy weights all these mechanisms come into play, so that

the inguinal canal is obliterated, its openings are closed, and herniation of abdominal viscera is prevented.

DEVELOPMENT OF INGUINAL CANAL

Inguinal canal represents the passage of *gubernaculum* through the abdominal wall; it extends from the caudal end of the developing gonad (in lumbar region) to the *labioscrotal swelling*. In early life, the canal is very short. As the pelvis increases in width, the deep inguinal ring is shifted laterally and the adult dimensions of the canal are attained.

CLINICAL ANATOMY

Inguinal Hernia

Abnormal protrusion of abdominal contents (greater omentum and intestines) into the inguinal canal is known as inguinal hernia. This is more likely to occur in persons in whom intra-abdominal pressure is frequently increased, e.g. by chronic cough, by work involving frequent lifting of heavy weights, etc.

Types of Inguinal Hernia

1. When the contents of the hernia enter the inguinal canal, not through the deep ring, but through the posterior wall (lying medial to the inferior epigastric artery), the hernia is said to be *direct*.

2. When the contents of the hernia enter the inguinal canal by passing through the deep inguinal ring (lying lateral to the inferior epigastric artery) the hernia is said to be *indirect*.

Direct Inguinal Hernia

A direct hernia passes through Hesselbach's triangle which is bounded medially by the lateral border of the rectus abdominis, laterally by the inferior epigastric artery, and below by the inguinal ligament. The triangle is divided into medial and lateral parts by the obliterated umbilical artery. Direct hernias through the medial and lateral parts of the triangle are referred to as *direct medial* or *lateral hernias* respectively.

Direct inguinal hernia occurs in old age after 75 year, when the abdominal muscles become weak. It is frequently bilateral and incomplete.

Indirect Inguinal Hernias

Indirect inguinal hernias may be congenital, or may occur in the young through areas of congenital weakness produced by descent of the testis.

' During the descent of the testis, a pouch of peritoneum descends through the inguinal canal into the scrotum : this is the *processus vaginalis*. Subsequently, the proximal part of the processus becomes obliterated, while the part around the testis becomes the tunica vaginalis. Abnormal persistence of the processus is an important causative factor in the production of inguinal hernias as given below (Fig. 17.8).

Types of Indirect Inguinal Hernias

1. *Congenital vaginal hernia* : The entire processus vaginalis remains patent and the contents of the hernia pass through it into the scrotum. Such a hernia is also called a complete hernia.

2. *Congenital funicular hernia* : A patent processus vaginalis is present in relation to the spermatic cord, but does not communicate with the tunica vaginalis. Hernial contents lie above the level of testis.

3. *Bubonocoele*: The hernia is confined to the inguinal canal and does not protrude through the superficial inguinal ring.

Coverings of Inguinal Hernia

From what has been said above it will be clear that every hernia has some contents, e.g. intestines, that lie in a sac formed by peritoneum. The structures separating the peritoneal sac from the surface of the body are the *coverings* of the hernia. These are as follows, from inside out.

In an indirect inguinal hernia :

- (a) Extraperitoneal tissue.
- (b) Internal spermatic tissue.
- (c) Cremasteric fascia.
- (d) External spermatic fascia.
- (e) Skin.

In a lateral direct hernia:

Same as for indirect hernia except that instead of the internal spermatic fascia there is the fascia transversalis (of the posterior wall of the inguinal canal).

In a medial direct hernia :

- (a) Extraperitoneal tissue.
- (b) Fascia transversalis.
- (c) Conjoint tendon.
- (d) External spermatic fascia.
- (e) Skin.

morphologically

The inguinal hernia peculiarly occurs only in man and not in any other mammal. This predisposition of man to hernia is due to the evolutionary changes that have taken place in the inguinal region as a result of his upright posture. He has to pay a heavy price for being upright. The important changes are as follows.

(a) The iliac crest has grown forwards into the lower digitations of the external oblique muscle, so that the inguinal ligament can no more be operated by the fleshy fibres of the muscle which now helps in

balancing the body. In all other mammals, the external oblique has no attachment to the iliac crest.

(b) The internal oblique and transversus initially originated from the anterior border of ilium and the sheath of iliopsoas, and acted as a powerful sphincter of the inguinal canal. The shift of their origin to the inguinal ligament and iliac crest has minimised their role.

(c) Due to peculiar growth of hip bones and pelvis, the crural passage (between hip bone and inguinal ligament) in man has become much wider than any other mammal. This predisposes to femoral hernia.

Male External Genital Organs

Male genital organs are situated both outside the pelvic cavity and within the pelvic cavity. As lower temperature is required for *spermatogenesis*, the testes are placed outside the pelvic cavity in the scrotal sac. Since urethra serves both the functions of urination and ejaculation, there is only one tube enclosed in the urogenital triangle.

[Organs Included

(1) The penis, (2) the scrotum, (3) the testes, (4) the epididymes, and (5) the spermatic cords. The spermatic cord has been described in Chapter 16.

DISSECTION

From the superficial inguinal ring, make a longitudinal incision downwards through the skin of the anterolateral aspects of the scrotum till its lower part. Reflect the skin alone if possible otherwise reflect skin, *dartos* and the other layers together till the testis enveloped in its *tunica vaginalis* is visualised.

Lift the testis and spermatic cord from the scrotum. Cut through the spermatic cord at the superficial inguinal ring and remove it together with the testis and put it in a tray of water. Incise and reflect the coverings if any, e.g. remains of external spermatic fascia, cremaster muscle, cremasteric fascia and internal spermatic fascia. Separate the various structures of spermatic cord. Feel ductus deferens as the important constituent of spermatic cord. Make a transverse section through the testis to visualise its interior. Identify the *epididymis* capping the superior pole and lateral surface of the testis. The slit-like *sinus of epididymis* formed by tucking-in of the visceral layer of peritoneum between the testis and the epididymis is seen on the anterolateral aspect of the *testis*.

Cut through and reflect the skin along the *dorsum of the penis* from the symphysis pubis to the end of the *prepuce*. Find the extension of the membranous layer of the superficial fascia of the abdominal wall on to the penis [*fundiform ligament* t). The *superficial dorsal vein* of the penis lies in the superficial fascia. Trace it proximally to drain into both the superficial external pudendal veins of thigh. Deep to this vein is the deep fascia and *suspensory ligament of the penis*. Divide the deep fascia in the same line as the skin incision. Reflect it to see the *deep dorsal vein* with the *dorsal arteries* and nerves on each side.

Make a transverse section through the body of the penis, but leave the two parts connected by the skin of urethral surface or ventral surface. Identify two *corpora cavernosa* and single *corpus spongiosum* traversed by the urethra.

PENIS

The penis is the male organ of copulation. It is made up of: (a) A root or attached portion, and (b) a body or free portion (Fig. 17.1).

Root of Penis

The root of the penis is situated in the *superficial perineal pouch*. It is composed of three masses of erectile tissue, namely the two *crura* and one *bulb*. Each *crura* is firmly attached to the margins of the pubic arch, and is covered by the *ischiocavernosus*. The *bulb* is attached to the perineal membrane in between the two *crura*. It is covered by the *bulbo-spongiosus*. Its deep surface is pierced (above its centre) by the urethra, which traverses its substance to reach the *corpus spongiosum* (located in the body). This part of the urethra within the bulb shows a dilatation in its floor, called the *intra-bulbar fossa*.

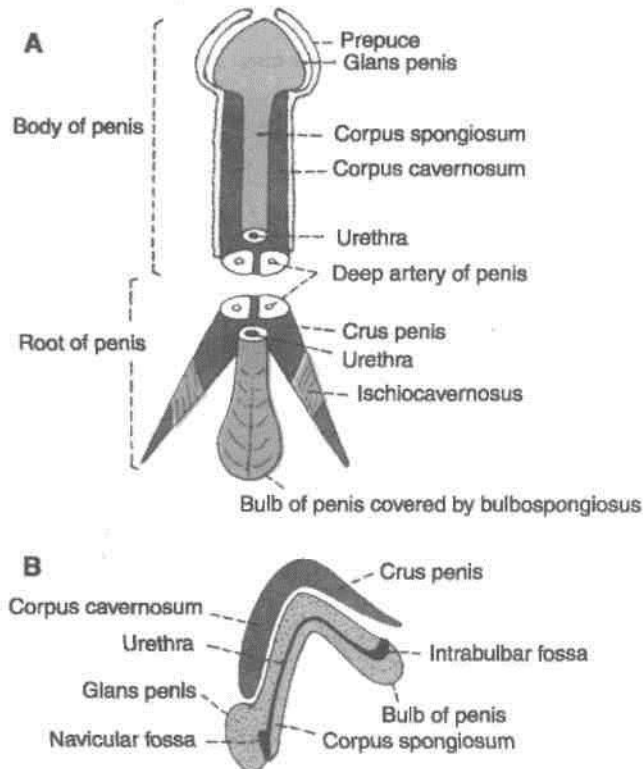

Fig. 17.1: Constituent parts of the penis. (A) Ventral view; (B) sagittal section.

Body of Penis

The free portion of the penis is completely enveloped by skin. It is continuous with the root in front of the lower part of the pubic symphysis. It is composed of three elongated masses of erectile tissue. During erection of the penis these masses become engorged with blood leading to considerable enlargement. These masses are the right and left corpora cavernosa, and a median corpus spongiosum (Fig. 17.2).

The penis has a ventral surface that faces backwards and downwards, and a dorsal surface that faces forwards and upwards.

The two *corpora cavernosa* are the forward i continuations of the crura. They are in close j apposition with each other throughout their length. The corpora cavernosa do not reach the end of the j penis. Each of them terminates under cover of the j *glans penis* in a blunt conical extremity. They are surrounded by a strong fibrous envelope called the *tunica albuginea*. The tunica albuginea has superficial longitudinal fibres enclosing both the corpora, and deep circular fibres that enclose each corpus separately, and also form a median septum.

The *corpus spongiosum* is the forward continuation of the bulb of the penis. Its terminal part is expanded to form a conical enlargement, called the glans penis. Throughout its whole length it is traversed by the urethra. Like the corpora, it is also surrounded by a fibrous sheath.

The base of the *glans penis* has a projecting margin, the *corona glandis*, which overhangs an obliquely grooved constriction, known as the *neck of the penis*. Within the glans the urethra shows a dilatation (in its roof) called the *navicular fossa*.

The skin covering the penis is very thin and dark in colour. It is loosely connected with the fascial sheath of the organ. At the neck it is folded to form the *prepuce* or *foreskin* which covers the glans to a varying extent and can be retracted backwards to expose the glans. On the undersurface of the glans there is a median fold of skin called the *frenulum*. The potential space between the glans and the prepuce is known as the *preputial sac*. On the corona glandis and on the neck of the penis there are numerous small preputial or sebaceous glands which secrete a sebaceous material called the *smegma*, which collects in the preputial sac (Fig. 17.1).

The *superficial fascia of the penis* consists of very loosely arranged aerolar tissue, completely devoid of fat. It may contain a few muscle fibres. It is continuous with the membranous layer of superficial fascia of the abdomen above and of the perineum

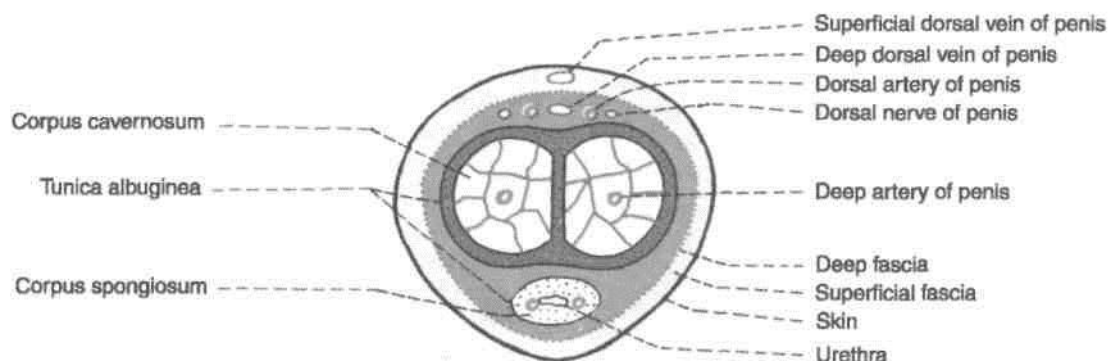

Fig. 17.2: Transverse section through the body of the penis.

below. It contains the superficial dorsal vein of the penis.

The deepest layer of superficial fascia is membranous and is called the *fascia of the penis* or *deep fascia of penis*, or Buck's fascia. It surrounds all three masses of erectile tissue, but does not extend into the glans. Deep to it there are the deep dorsal vein, the dorsal arteries and dorsal nerves of the penis. Proximally, it is continuous with the dartos and with the fascia of the urogenital triangle. The supports of the body of penis are the following:

- (1) The *fundiform ligament* which extends downwards from the linea alba and splits to enclose the penis. It lies superficial to the suspensory ligament.
- (2) The *suspensory ligament* lies deep to the fundiform ligament. It extends from the pubic symphysis and blends below with the fascia on each side of the penis (Fig. 17.2).

Arteries of the Penis

A. The internal pudendal artery gives off three branches which supply the penis. (1) The *deep artery of the penis* runs in the corpus cavernosum. It breaks up into arteries that follow a spiral course and are, therefore, called *helicine arteries*. (2) The *dorsal artery of the penis* runs on the dorsum, deep to the deep fascia, and supplies the glans penis and the distal part of the corpus spongiosum, the prepuce and the frenulum. (3) The artery of the bulb of the penis supplies the bulb and the proximal half of the corpus spongiosum.

B. The femoral artery gives off the *superficial external pudendal artery* which supplies the skin and fasciae of the penis.

Veins of the Penis

The *superficial dorsal vein* lies in the superficial fascia. It divides into right and left branches which drain into the superficial external pudendal veins. The *deep dorsal vein* lies subjacent to the deep fascia. At its proximal end it passes through the gap between the perineal membrane and the pubic symphysis, and drains into the prostatic plexus of veins. Other veins draining the penis correspond to the arteries.

Nerve Supply of the Penis

1. The sensory nerve supply to the penis is derived from the dorsal nerve of the penis and the ilioinguinal nerve. The muscles of the penis are supplied by the *perineal branch of the pudendal nerve*.

2. The autonomic nerves are derived from the pelvic plexus via the *prostatic plexus*. The *sympathetic nerves* are *vasoconstrictor*, and the *parasympathetic*

nerves (S2, S3, S4) are *vasodilator*. The autonomic fibres are distributed through the branches of the *pudendal nerve*.

Lymphatic Drainage

Lymphatics from the glans drain into the deep inguinal nodes also called gland of Cloquet. Lymphatics from the rest of the penis drain into the superficial inguinal lymph nodes.

Mechanism of Erection of the Penis

Erection of the penis is a purely vascular phenomenon. The turgidity of the penis during its erection is contributed to by the following factors.

1. Dilatation of the *helicine* arteries pours an increased amount of arterial blood into the *cavernous spaces* of the corpora cavernosa. Blood is also poured into the corpus spongiosum and into the glans by their arteries. As the spaces within the *erectile tissue* fill up, the penis enlarges.

2. This enlargement presses on the veins preventing outflow of blood through them. Contraction of the ischiocavernosus muscles probably has the same effect.

3. Expansion of the corpora cavernosa, and to a lesser extent of the corpus spongiosum, stretches the deep fascia. This restricts enlargement of the penis. Further flow of blood increases the pressure within the erectile tissue and leads to rigidity of the penis.

4. Erection is controlled by parasympathetic nerves (*nervi erigentes*, S2, S3, S4).

SCROTUM

The scrotum is a cutaneous bag containing the right and left testes, the epididymes and the lower parts of the spermatic cords.

1. Externally, the scrotum is divided into right and left parts by a ridge or raphe which is continued forwards on to the undersurface of the penis and backwards along the middle of the perineum to the anus (Fig. 17.3).

2. The left half of the scrotum hangs a little lower than the right, in correspondence with the greater length of the left spermatic cord.

3. Under the influence of cold, and in young and robust persons, the scrotum is short, corrugated and closely applied to the testis. This is due to contraction of the subcutaneous muscle of the scrotum, called the *dartos*. However, under the influence of warmth, and in old and debilitated persons, the scrotum is elongated and flaccid due to

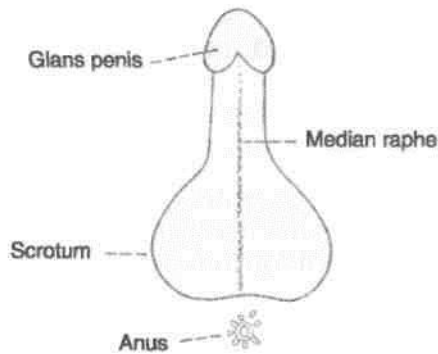

Fig. 17.3: Scrotum and penis viewed from below to show the median raphe.

relaxation of the dartos. From this it appears that the dartos muscle helps in regulation of the temperature within the scrotum.

Layers of the Scrotum

The scrotum is made up of the following layers from without inwards (Fig. 17.4): (1) Skin; (2) dartos muscle which replaces the superficial fascia; (3) the external spermatic fascia; (4) the cremasteric fascia; and (5) the internal spermatic fascia. The dartos muscle is prolonged into a median vertical septum between the two halves of the scrotum.

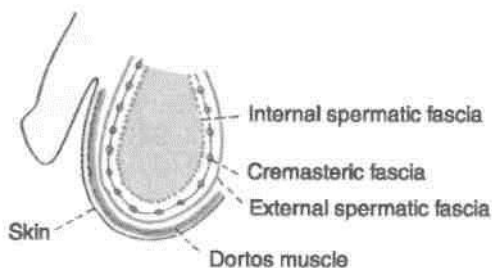

Fig. 17.4: Layers of the scrotum.

Blood Supply

The scrotum is supplied by the following arteries: Superficial external pudendal, deep external pudendal, scrotal branches of internal pudendal, and cremasteric branch of inferior epigastric.

Nerve Supply

The anterior one-third of the scrotum is supplied by segment L1 of the spinal cord through the *ilioinguinal nerve* and the *genital branch of the genitofemoral nerve* (Fig. 17.5).

The posterior two-thirds of the scrotum are supplied by *segment S3* of the spinal cord through

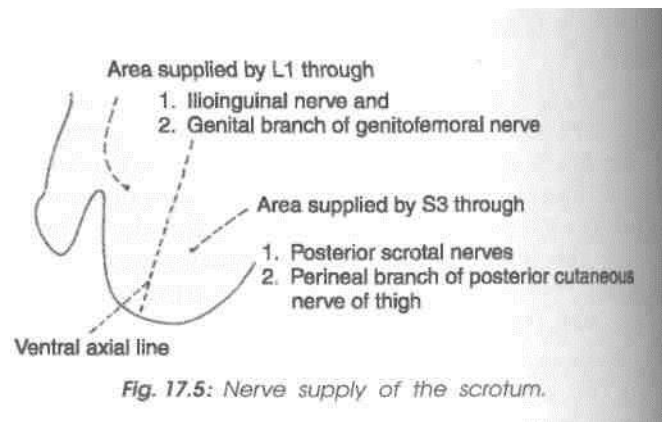

Fig. 17.5: Nerve supply of the scrotum.

the *posterior scrotal branches* of the pudendal nerve, and the perineal branch of the *posterior cutaneous nerve of the thigh*. The areas supplied by segments L1 and S3 are separated by the *ventral axial line*.

The dartos muscle is supplied by the *genital branch of the genitofemoral nerve*.

CLINICAL ANATOMY

1. Due to laxity of the skin and its dependent position, the scrotum is a *common site for oedema*. Abundance of hair and of sebaceous glands also makes it a *site of sebaceous cysts*.

2. The common causes of *scrotal swellings* are complete inguinal hernia and hydrocoele. *Hydrocoele* is a condition in which fluid accumulates in the cavity of the tunica vaginalis testis.

3. As the scrotum is supplied by widely separated dermatomes (L1, S3) spinal anaesthesia of the whole scrotum is difficult to achieve.

4. *Elephantiasis* may involve the scrotum, when the skin and subcutaneous tissue may become hypertrophied to grotesque dimensions. It may also be affected by fungal infections and allergic reactions.

5. The scrotum is *bifid* in male *pseudohermaphroditism*.

TESTIS

The testis is the male gonad. It is homologous with the ovary of the female.

It is suspended in the scrotum by the spermatic cord. It lies obliquely, so that its upper pole is tilted forwards and medially. The left testis is slightly lower than the right.

The testis is oval in shape, and is compressed from side to side. It is 3.75 cm long, 2.5 cm broad from

before backwards, and 1.8 cm thick from side to side. An adult testis weighs about 10 to 15 g.

^^Hal Features

The testis has: (1) Two poles or ends, upper and lower; (2) two borders, anterior and posterior; and (3) two ■ surfaces, medial and lateral (Fig. 17.6).

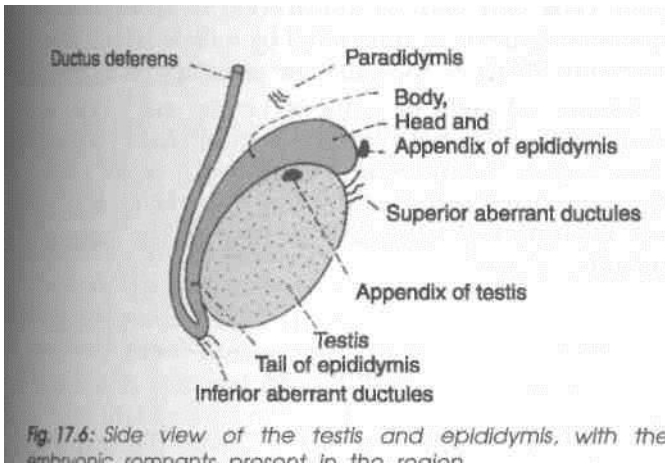

The *upper and lower* poles are convex and smooth. The upper pole provides attachment to the spermatic I cord.

The *anterior border* is convex and smooth, and is fully covered by the tunica vaginalis. The *posterior border* is straight, and is only partially covered by the tunica vaginalis. The *epididymis* lies along the lateral part of the posterior border. The lateral part of the epididymis is separated from the testis by an extension of the cavity of the tunica vaginalis. This extension is called the *sinus of the epididymis*.

The *medial and lateral surfaces* are convex and smooth.

Attached to the upper pole of the testis, there is a small oval body called the *appendix of the testis*. It is a remnant of the *paramesonephric duct*.

Coverings of the Testis

The testis is covered by three coats. From without inwards, these are the *tunica vaginalis*, the *tunica albuginea* and the *tunica vasculosa* (Fig. 17.7).

The *tunica vaginalis* represents the lower persistent portion of the processus vaginalis. It is invaginated by the testis from behind and, therefore, has a parietal and a visceral layer with a cavity in between. It covers the whole testis, except for its posterior border.

The *tunica albuginea* is a dense, white fibrous coat covering the testis all around. It is covered by the visceral layer of the tunica vaginalis, except posteriorly where the testicular vessels and nerves enter the gland. The posterior border of the tunica albuginea is thickened to form an incomplete vertical septum, called the *mediastinum testis*, which is wider above than below. Numerous septa extend from the mediastinum to the inner surface of the tunica albuginea. They incompletely divide the testis into 200 to 300 lobules.

The *tunica vasculosa* is the innermost, vascular coat of the testis lining its lobules.

Structure of the Testis

The glandular part of the testis consists of 200 to 300 lobules. Each lobule contains two to three seminiferous tubules. Each tubule is highly coiled on itself. When stretched out, each tubule measures about 60 cm in length, and is about 0.2 mm in diameter. The tubules are lined by cells which represent stages in the formation of spermatozoa.

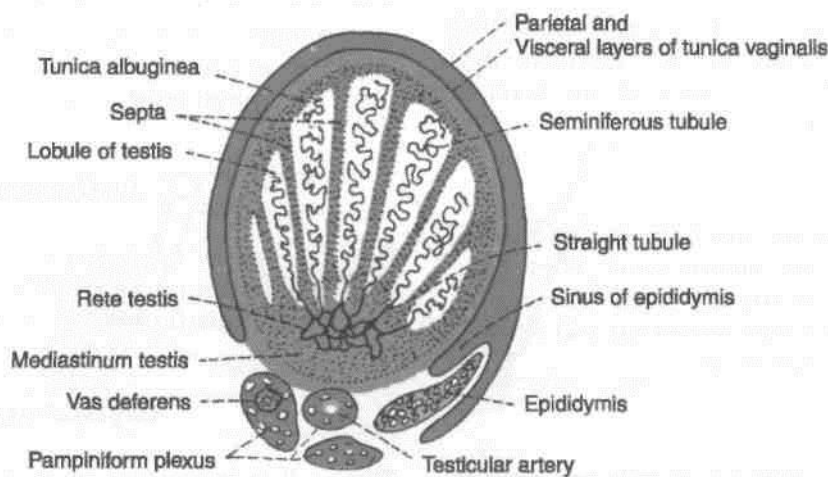

Fig. 17.7: Transverse section through the right testis and surrounding structures.

The *seminiferous tubules* join together at the apices of the lobules to form 20 to 30 *straight tubules* which enter the mediastinum (Fig. 17.7). Here they anastomose with each other to form a network of tubules, called the *rete testis*. In its turn, the rete testis gives rise to 12 to 30 *efferent ductules* which emerge near the upper pole of the testis and enter the epididymis. Here each tubule becomes highly coiled and forms a lobe of the head of the epididymis. The tubules end in a single duct which is coiled on itself to form the body and tail of the epididymis. It is continuous with the ductus deferens.

Arterial Supply

The *testicular artery* is a branch of the abdominal aorta given off at the level of vertebra L2. It descends on the posterior abdominal wall to reach the deep inguinal ring where it enters the spermatic cord. At the posterior border of the testis, it divides into branches. Some small branches enter the posterior border, while larger branches; medial and lateral, pierce the tunica albuginea and run on the surface of the testis to ramify in the tunica vasculosa.

Venous Drainage

f| The veins emerging from the testis form the *pampiniform plexus* {pampiniform = like a vine). The anterior part of the plexus is arranged around the ^ testicular artery, the middle part around the ductus *c> deferens and its artery, and the posterior part is w. isolated. The plexus condenses into four veins at the superficial inguinal ring, and into two veins at the deep inguinal ring. These veins accompany the testicular artery. Ultimately one vein is formed which drains into the *inferior vena cava* on the *right side*, and into the *left renal vein* on the *left side*. |

Lymphatic Drainage

The lymphatics from the testis ascend along the testicular vessels and drain into the *preaortic* and *paraortic* groups of lymph nodes at the level of second lumbar vertebra.

Nerve Supply

The testis is supplied by sympathetic nerves arising from segment T10 of the spinal cord. They pass through the renal and aortic plexuses. The nerves are both afferent for testicular sensation and efferent to the blood vessels (vasomotor).

Histology of Seminiferous Tubule

The seminiferous tubule consists of cells arranged in 4-8 layers in fully functioning testis. These cells are

of two types, namely: (a) The spermatogenic cells forming the vast majority, and (b) the supporting/sustentacular or cells of Sertoli. The spermatogenic cells include spermatogonia, primary spermatocytes, secondary spermatocytes, spermatids and spermatozoa. The cells of Sertoli are tall and columnar in shape extending from the basal lamina to the central lumen. They support and protect the developing germ cells and help in maturation of spermatozoa. Spermatogenesis is controlled by follicle stimulating hormone (FSH) of the anterior pituitary gland.

Interstitial cells or cells of Leydig are found as small clusters in between the seminiferous tubules. They secrete testosterone/androgen (I make man). The activity of Leydig cells is controlled by interstitial cell stimulating hormone (ICSH) of the anterior pituitary gland.

EPIDIDYMIS

The epididymis is an organ made up of highly coiled tube that act as reservoir of spermatozoa.

Parts: Its upper end is called the *head*. The head is enlarged and is connected to the upper pole of the testis by *efferent ductules*. The middle part is called the *body*. The lower part is called the *tail*. The head is made up of highly coiled efferent ductules. The body and tail are made up of a single duct, *the duct of the epididymis* which is highly coiled on itself. At the lower end of the tail this duct becomes continuous with the *ductus deferens* (Figs 17.6, 17.7).

Vessels and Nerves

The epididymis is supplied by the testicular artery through a branch which anastomoses with and reinforces the tiny artery to the ductus deferens. The venous and lymphatic drainage are similar to those of the testis. Like the testis the epididymis is supplied by sympathetic nerves through the testicular plexus the fibres of which are derived from segments T11 to L1 of the spinal cord.

HISTOLOGY

The tubules of epididymis are lined by pseudo-stratified columnar epithelium with stereocilia. The tubules are surrounded by connective tissue.

DEVELOPMENT

Testis : It is comprised of spermatogenic cells, cells of Sertoli and Leydig's cells.

Spermatogenic series of cells are derived from endoderm of dorsocaudal part of yolk sac, i.e. endoderm.

Cells of Sertoli are derived from epithelial cells, i.e. coelomic epithelium.

Leydig's cells : Mesoderm.

There is thick tunica albuginea in the testis and the medulla portion of developing gland predominates.

Descent of the Testis

The testes develop in relation to the developing mesonephros, at the level of segments T10 to T12. Subsequently, they descend to reach the scrotum (Fig. 17.8). Each testis begins to descend during the second month of intrauterine life. It reaches the iliac fossa by the 3rd month, rests at the deep inguinal ring from the 4th to the 6th month, traverses the inguinal canal during the 7th month, reaches the superficial inguinal ring by the 8th month and the bottom of the scrotum by the 9th month. An extension of peritoneal cavity called the processes vaginalis precedes the descent of testis into the scrotum, into which the testis invaginates. The processes vaginalis closes above the testis. Descent does not occur after one year of age.

The *causes of descent* are not well known. The following factors may help in the process.

(1) Hormones including the male sex hormone produced by the testis, and maternal gonadotropins.

(2) Differential growth of the body wall.

(3) Formation of the gubernaculum. This is a band of loose tissue extending from the lower pole of the testis to the scrotum. It was earlier thought that contraction of this tissue was responsible for descent of the testis, but it is now known that this tissue is not contractile.

(4) Intra-abdominal temperature and intraabdominal pressure may have something to do with descent of the testis.

Development of Ducts

1. The predominant duct in males is the medially placed mesonephric or Wolfian duct. Distally, it opens into the primitive urogenital sinus. Its development and differentiation is affected by Mullerian inhibiting substance, testosterone and dihydrotestosterone.

Its functional derivatives are:

Trigone of urinary bladder

Epididymis

Ductus deferens

Seminal vesicles

Ejaculatory duct

2. Paramesonephric duct forms vestigial component, the appendix of testis.

3. Mesonephric tubules form functional rete testis and vestigial paradidymis and aberrant ductules.

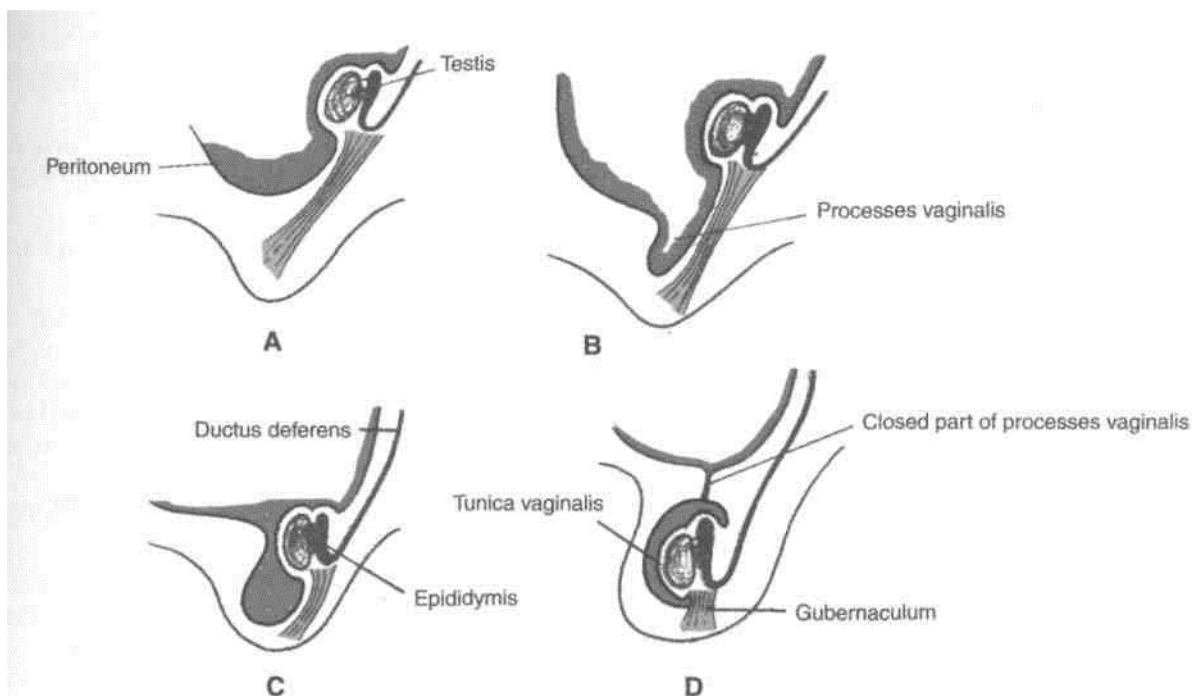

Fig. 17.8: Stages of descent of testis include formation of processes vaginalis.

External Genitalia

As early as 3rd week of development, the mesenchymal cells from *primitive streak* migrate around the *cloaca/membrane*. These form raised *cloaca! folds*. Cranially the folds fuse to form *genital tubercle*.

During 6th week of development cloacal folds are divided into *urethral folds* anteriorly and *anal folds* posteriorly. Lateral to urethral folds a pair of swellings, the *genital swellings* appear.

Genital swellings form the scrotum. Genital tubercle elongates to form the *phallus*. Urethral folds get pulled forwards to form lateral wall of *urethral groove* extending on inferior aspect of phallus. Lining of groove forms *urethral plate* and is endodermal in origin. Urethral folds close over the urethral plate to form most of the penile urethra.

Urethra in the glans penis is formed by invagination of *ectodermal cells* into the glans. The ectodermal urethra gets continuous with the endodermal urethra.

Embryological Remnants Present in Relation to the Testis

These are as follows (Fig. 17.6). Their importance is that they may sometimes form cysts :

1. The *appendix of the testis*.
2. The *appendix of the epididymis* or pedunculated hydatid of Morgagni is a small rounded pedunculated body attached to the head of the epididymis. It represents the cranial end of the mesonephric duct.
3. The *superior aberrant ductules* are attached to the testis cranial to the efferent ductules. They represent, the upper mesonephric tubules.
4. The *inferior aberrant ductules*, one or two, are attached to the tail of the epididymis, and represent the intermediate mesonephric tubules. One of them which is more constant may be as long as 25 cm.
5. The *paradidymis* or organ of Giraldes consists of free tubules lying in the spermatic cord above the head of the epididymis. They are neither connected to the testis nor to the epididymis, and represent the caudal mesonephric tubules.

CLINICAL ANATOMY

1. The testis may be absent on one side called as *monorchism* or on both sides known as *anorchism*.
2. *Undescended testis* or *cryptorchidism*: The organ may lie in the lumbar, iliac, inguinal, or

upper scrotal region. The important features of an undescended testis are as follows.

- (a) The testis may complete its descent after birth.
- (b) Spermatogenesis may fail to occur in it.
- (c) A malignant tumour is more prone to develop in it.
- (d) The condition can be surgically corrected.

3. *Ectopic testis* : The testis may occupy an abnormal position due to deviation from the normal route of descent. It may be under the skin of the lower part of the abdomen, under the skin of the front of the thigh, in the femoral canal, under the skin of the penis, and in the perineum behind the scrotum. The important features of an ectopic testis are as follows.

- (a) The testis is usually fully developed.
- (b) It is usually accompanied by indirect inguinal hernia.
- (c) It may be divorced from the epididymis which may lie in the scrotum.

4. *Hermaphroditism* or intersex is a condition in which an individual shows some features of a male and some of a female. In true hermaphroditism, both testis and ovary are present. In pseudohermaphroditism, the gonad is of one sex while the external or internal genitalia are of the opposite sex.

5. *Hydrocoele* is a condition in which fluid accumulates in the processus vaginalis. The various types of hydrocoele are as follows :

- (a) *Vaginal*, in tunica vaginalis.
- (b) *Infantile*, when the processus vaginalis is closed at the deep inguinal ring.
- (c) *Congenital*, when the entire processus vaginalis is patent and communicates with the peritoneal cavity.
- (d) *Encysted*, when the middle part of the processus is patent.

6. *Vaiicocoele* is produced by dilatation of the pampiniform plexus on veins. It is usually left sided; possibly because the left testicular vein is longer than the right, enters the left renal vein at a right angle and is crossed by the colon which may compress it when loaded.

7. The testis may be the site of various infections and of tumours.

8. The common causes of epididymitis and epididymoorchitis are¹ tuberculosis, filariasis, the gonococcal and other pyogenic infections.

Abdominal Cavity and Peritoneum

Abdominal cavity is the largest cavity. It encloses the peritoneal cavity between its parietal and visceral layers. Parietal layer clings to the wall of the peritoneum while visceral layer is intimately adherent to the viscera concerned. So their vascular supply and nerve supply are same as the parietal and the viscera respectively.

There are very lengthy organs in the peritoneal cavity. These had to be disciplined with limited, movements for proper functioning of the gut in particular and the body in general. Infections involving the parietal peritoneum impart protective "boardlike rigidity" to the abdominal wall. Referred pain from the viscera to a distant area is due to somatic and sympathetic nerves reaching the same spinal segment.

The abdominal cavity is an extensive space which extends upwards, deep to the costal margin, into the concavity of the diaphragm; and projects downwards and backwards into the bony pelvis as the pelvic cavity. Thus a considerable part of the abdominal

cavity is overlapped by the thoracic cage above, and the bony pelvis below.

NINE REGIONS OF THE ABDOMEN

For the purpose of describing the location of viscera, the abdomen is divided into nine regions by four imaginary planes, two horizontal and two vertical. The horizontal planes are the transpyloric and transtubercular planes. The vertical planes are the right lateral and the left lateral planes (Fig. 18.1).

Sometimes, another horizontal plane, the subcostal, is used instead of the transpyloric plane.

The *transpyloric plane* of Addison passes midway between the suprasternal notch and the pubic symphysis. It lies roughly a hand's breadth below the *xiphisternal joint*. Anteriorly, it passes through the tips of the ninth costal cartilage; and posteriorly through the body of vertebra L1 near its lower border.

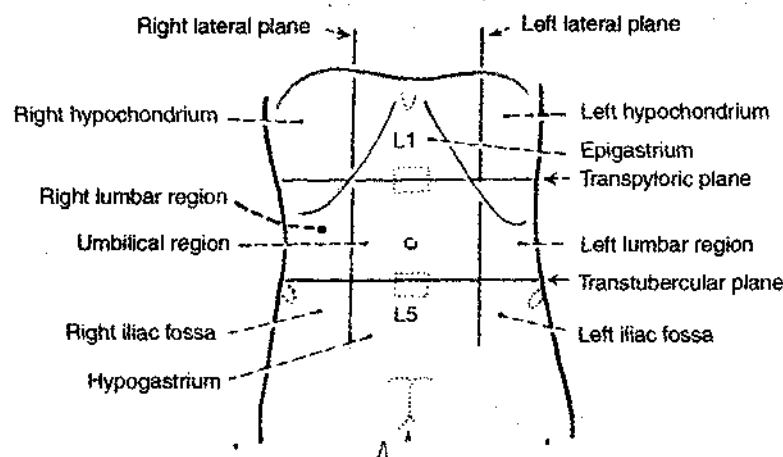

Fig. 18.1: Regions of the abdomen.

The *subcostal plane* is sometimes used instead of the transpyloric plane. It passes through the lower borders of the 10th costal cartilages, and the body of vertebra L3 near its upper border.

The *transtubercular plane* passes through the tubercles of the iliac crest and the body of vertebra L5 near its upper border.

The *right and left lateral planes* correspond to the midclavicular or mammary lines. Each of these vertical planes passes through the midinguinal point and crosses the tip of the ninth costal cartilage.

The nine regions marked out in this way are arranged in three vertical zones, median, right and left. From above downwards, the median regions are *epigastric*, *umbilical* and *hypogastric*. The right and left regions, in the same order, are *hypochondriac*, *lumbar* and *iliac*.

PERITONEUM

Introduction

The peritoneum is a large serous membrane lining the abdominal cavity. Histologically, it is composed of an outer layer of fibrous tissue, which gives strength to the membrane and an inner layer of mesothelial cells which secrete a serous fluid which lubricates the surface, thus allowing free movements of viscera.

The peritoneum is in the form of a closed sac which is invaginated by a number of viscera. As a result the peritoneum is divided into: (1) An outer or parietal layer; (2) an inner or visceral layer; and folds of peritoneum by which the viscera are suspended. The peritoneum which is a simple cavity, before being invaginated by viscera becomes highly complicated (Fig. 18.2).

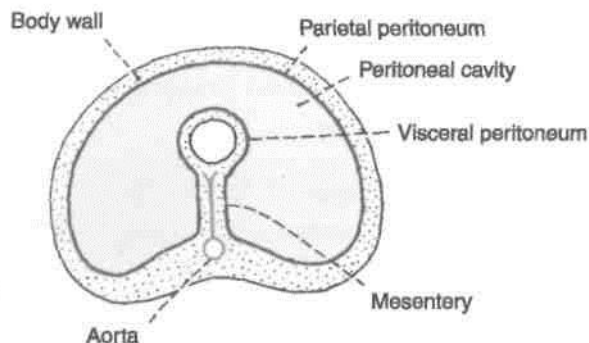

Fig. 18.2: Diagrammatic transverse section of the abdomen, showing the arrangement of the peritoneum. The peritoneal cavity is actually a potential space and not so spacious as shown.

Parietal Peritoneum

1. It lines the inner surface of the abdominal and pelvic walls and the lower surface of the diaphragm. It is loosely attached to the walls by extraperitoneal connective tissue and can, therefore, be easily stripped.

2. Embryologically, it is derived from the somatopleural layer of the lateral plate mesoderm.

3. Its blood supply and nerve supply are the same as those of the overlying body wall. Because of the somatic innervation, parietal peritoneum is *pain sensitive*.

Visceral Peritoneum

1. It lines the outer surface of the viscera, to which it is firmly adherent and cannot be stripped. In fact it forms a part and parcel of the viscera.

2. Embryologically, it is derived from the splanchnopleural layer of the lateral plate mesoderm.

3. Its blood supply and nerve supply are the same as those of the underlying viscera. Because of the autonomic innervation, visceral peritoneum evokes pain when viscera is stretched, ischaemic or distended.

Folds of Peritoneum

1. Many organs within the abdomen are suspended by folds of peritoneum. Such organs are mobile. The degree and direction of mobility are governed by the size and direction of the peritoneal fold. Other organs are fixed and immobile. They rest directly on the posterior abdominal wall, and may be covered by peritoneum on one side. Such organs are said to be *retroperitoneal*. Some organs are suspended by peritoneal folds in early embryonic life, but later become retroperitoneal (Fig. 18.3).

2. Apart from allowing mobility, the peritoneal folds provide pathways for passage of vessels, nerves and lymphatics.

3. Peritoneal folds are given various names :

- (i) In general, the name of the fold is made up of the prefix 'mes-' or 'meso-' followed by the

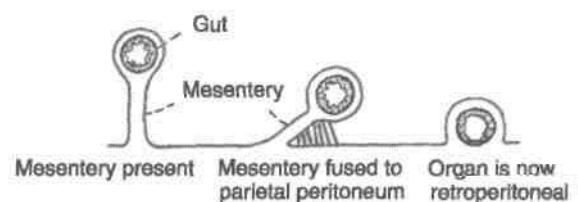

Fig. 18.3: Scheme to show how a loop of gut may lose its mesentery.

name of the organ. For example, the fold suspending the small intestine or *enteron* is called the *mesentery*, and a fold suspending part of the colon is called *mesocolon*.

- (ii) Large peritoneal folds attached to the stomach are called omenta singular of which is *omentum* which means cover.
- (iii) In many situations, double-layered folds of peritoneum connect organs to the abdominal wall or to each other. Such folds are called *ligaments*. These may be named after the structures they connect. For example, the gastrosplenic ligament connects the stomach to the spleen. Other folds are named according to their shape, e.g. the triangular ligaments of the liver.

Some of the larger peritoneal folds are considered in this chapter, while others are considered along with the organs concerned.

Peritoneal Cavity

The viscera which invaginate the peritoneal cavity completely fill it so that the cavity is reduced to a potential space separating adjacent layers of peritoneum. Between these layers there is a thin film of serous fluid secreted by the mesothelial cells. This fluid performs a lubricating function and allows free movement of one peritoneal surface over another. Under abnormal circumstances there may be collection of fluid called *ascites*, or of blood called *haemoperitoneum*, or of air called *pneumoperitoneum* within the peritoneal cavity.

2. The peritoneal cavity is divided broadly into two parts. The main, larger part is known as the *greater sac*, and the smaller part, situated behind the stomach, the lesser omentum and the liver, is known as the *lesser sac*. The two sacs communicate with each other through the epiploic foramen or foramen of Winslow or opening into the lesser sac.

3. Small pockets or recesses of the peritoneal cavity may be separated from the main cavity by small folds of peritoneum. These peritoneal recesses or fossae are of clinical importance. Internal hernia may take place into these recesses.

Sex Differences

In the male, the peritoneum is a closed sac lined by mesothelium or flattened epithelium. The female peritoneum has the following distinguishing features.

- 1. The peritoneal cavity communicates with the exterior through the uterine tubes.
- 2. The peritoneum covering the ovaries is lined by cubical epithelium.

3. The peritoneum covering the fimbria is lined by columnar ciliated epithelium.

Functions of Peritoneum

1. *Movements of viscera* : The chief function of the peritoneum is to provide a slippery surface for free movements of abdominal viscera. This permits peristaltic movements of the stomach and intestine, abdominal movements during respiration and periodic changes in the capacity of hollow viscera associated with their filling and evacuation. The efficiency of the intestines is greatly increased as a result of the wide range of mobility that is possible because the intestines are suspended by large folds of peritoneum.

2. *Protection of viscera* : The peritoneum contains various phagocytic cells which guard against infection. Lymphocytes present in normal peritoneal fluid provide both cellular and humoral immunological defence mechanisms. The greater omentum has the power to move towards sites of infection and to seal them thus preventing spread of infection. For this reason the greater omentum is often designated as the "policeman of the abdomen".

3. *Absorption and dialysis*: The mesothelium acts as a semipermeable membrane across which fluids and small molecules of various solutes can pass. Thus, the peritoneum can absorb fluid effusions from the peritoneal cavity. Water and crystalloids are absorbed directly into the blood capillaries, whereas colloids pass into lymphatics with the aid of phagocytes. The greater absorptive power of the upper abdomen or subphrenic area is due to its larger surface area and because respiratory movements aid absorption.

Therapeutically, considerable volumes of fluid can be administered through the peritoneal route. Conversely, metabolites, like urea, can be removed from the blood by artificially circulating fluid through the peritoneal cavity. This procedure is called peritoneal dialysis.

4. *Healing power and adhesions* : The mesothelial cells of the peritoneum can transform into fibroblasts which promote healing of wounds. They may also form abnormal adhesions causing obstruction in hollow organs.

5. *Storage of fat* : Peritoneal folds are capable of storing large amounts of fat, particularly in obese persons.

PERITONEAL FOLDS

The folds can be best understood by recapitulating the embryology of the gut. The developing gut is

divisible into three parts, foregut, midgut and hindgut. Each part has its own artery which is a ventral branch of the abdominal aorta. The coeliac artery supplies the foregut; the superior mesenteric artery supplies the midgut; and the inferior mesenteric artery supplies the hindgut (Fig. 18.4).

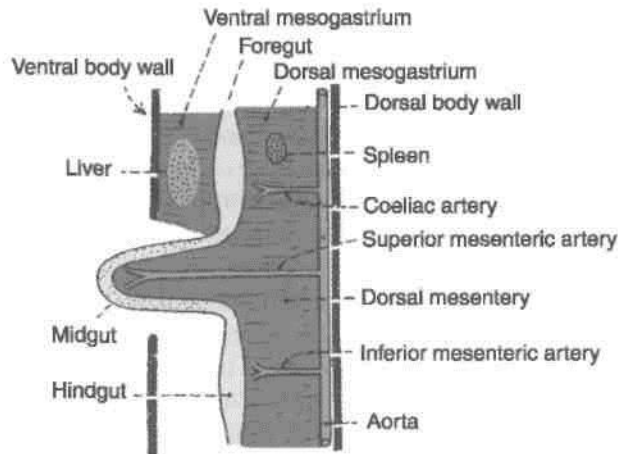

Fig. 18.4: Three parts of the primitive gut with their arteries.

Apart from some other structures the *foregut* forms the oesophagus, the stomach, and the upper part of the duodenum upto the opening of the common bile duct. The *midgut* forms the rest of the duodenum, the jejunum, the ileum, the appendix, the caecum, the ascending colon, and the right two-thirds of the transverse colon. The *hindgut* forms the left one-third of the transverse colon, the descending colon, the sigmoid colon, proximal upper part of the rectum. The anorectal canal forms distal part of rectum and the upper part of the anal canal up to the pectinate line.

The abdominal part of the foregut is suspended by mesenteries both ventrally and dorsally. The ventral mesentery of the foregut is called the ventral mesogastrium, and the dorsal mesentery is called the dorsal mesogastrium (gastrium-stomach) (Fig. 18.5).

The *ventral mesogastrium* becomes divided by the developing liver into a ventral part and a dorsal part. The ventral part forms the ligaments of the liver, namely, (a) the falciform ligament, (b) the right and left triangular ligaments, and (c) the superior and inferior layers of the coronary ligament. The dorsal part of the ventral mesogastrium forms the lesser omentum.

The fate of the *dorsal mesogastrium* is as follows.

- (1) The greater or caudal part of the dorsal mesogastrium becomes greatly elongated and forms the greater omentum.
- (2) The spleen develops in relation to the cranial part of the dorsal mesogastrium, and divides it

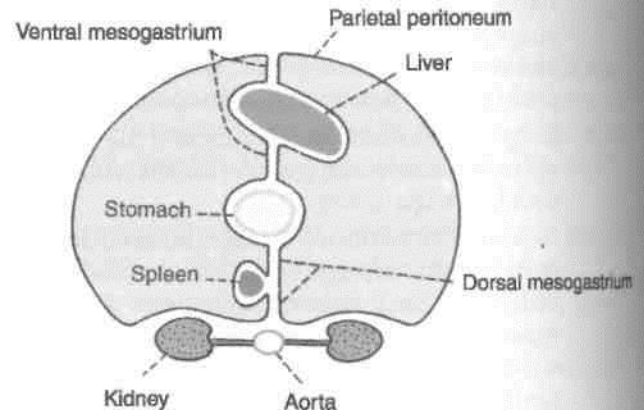

Fig. 18.5: Transverse section through the embryonic foregut showing the ventral and dorsal mesogastria and their divisions.

into dorsal and ventral parts. The ventral part forms the gastrosplenic ligament while the dorsal part forms the lienorenal ligament. (3) The cranial most part of the dorsal mesogastrium forms the gastrophrenic ligament. The *midgut* and *hindgut* have only a dorsal mesentery, which forms the mesentery of the jejunum and ileum, the mesoappendix, the transverse mesocolon and the sigmoid mesocolon. The mesenteries of the duodenum, the ascending colon, the descending colon and the rectum are lost during development (Fig. 18.6).

DISSECTION

Expose the extensive abdominal cavity.

Identify the parietal peritoneum, adherent to the parieties or walls of the abdominal cavity. Trace it from the walls to form various double-layered folds which spread out to enclose the viscera as the visceral peritoneum.

Identify and lift up the greater omentum. See its continuity with the stomach above and the transverse colon fused with its posterior surface a short distance inferior to the stomach.

Cut through the anterior layers of the greater omentum 2-3 cm inferior to the arteries to open the lower part of the omental bursa sufficiently to admit a hand. Explore the bursa.

Pull the liver superiorly and lift its inferior margin anteriorly to expose the lesser omentum. Examine the right free margin of lesser omentum, containing the bile duct, hepatic artery and portal vein. This free margin forms the anterior boundary of the opening into the lesser sac, i.e. epiploic foramen. The posterior boundary is the inferior vena cava. Superior to opening into the lesser sac

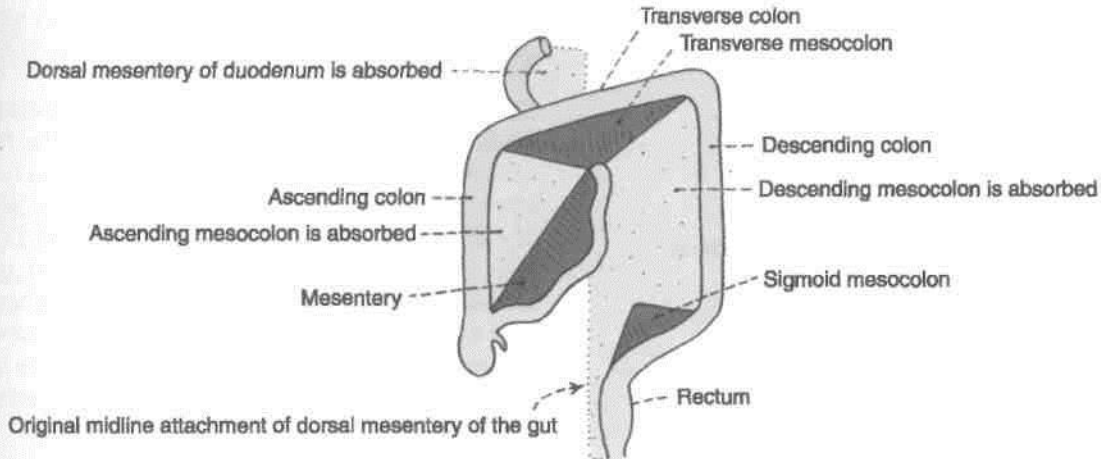

Fig. 18.6: Anterior view of the small and large intestines showing the parts of the dorsal mesentery that persist and other parts which are absorbed.

is the caudate process of liver and inferiorly is the first part of duodenum.

Remove the anterior layer of peritoneum from the lesser omentum along the lesser curvature of the stomach. Find and trace the left gastric vessels along the lesser curvature of stomach. Trace the oesophageal branches to the oesophagus.

Trace the right gastric artery to the hepatic artery proper and the vein to the portal vein. Expose the hepatic artery proper and trace its branches to the porta hepatis.

Trace the cystic duct from the gall bladder. Follow the common hepatic duct to the porta hepatis and the bile duct till it passes posterior to the duodenum.

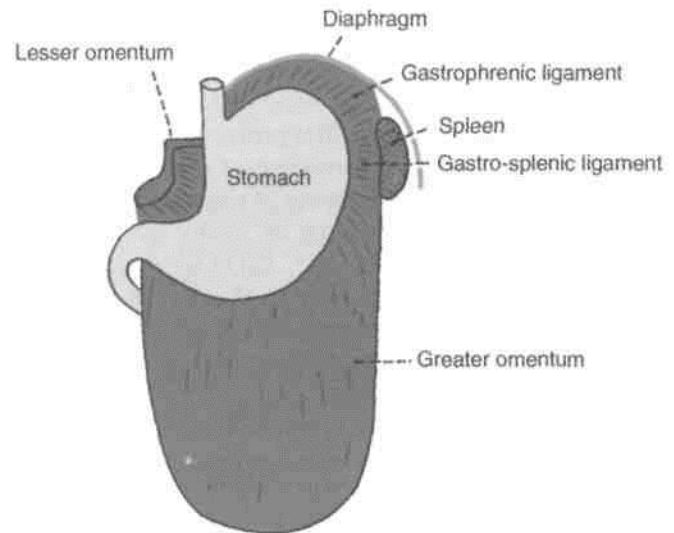

Fig. 18.7: Anterior view of the peritoneal folds attached to the greater and lesser curvatures of the stomach.

[Greater Omentum

t Definition

This is a large fold of peritoneum which hangs down from the greater curvature of the stomach like an apron and covers the loops of intestines to a varying extent. It is made up of four layers of peritoneum all of which are fused together to form a thin fenestrated membrane containing variable quantities of fat (Figs 18.7, 18.8).

Attachments

The anterior two layers descend from the greater curvature of the stomach to a variable extent, and fold upon themselves to form the posterior two layers which ascend to the anterior surface of the head, and the anterior border of the body of the pancreas. The folding of the omentum is such that the first layer

becomes the fourth layer and the second layer becomes the third layer. In its upper part, the fourth layer is partially fused to the anterior surface of the transverse colon and of the transverse mesocolon. The part of the peritoneal cavity called the lesser sac between the second and third layers gets obliterated, except for about 2.5 cm below the greater curvature of the stomach.

Contents

(1) The right and left gastroepiploic vessels anastomose with each other in the interval between the first two layers of the greater omentum a little below the greater curvature of the stomach. (2) It is often laden with fat.

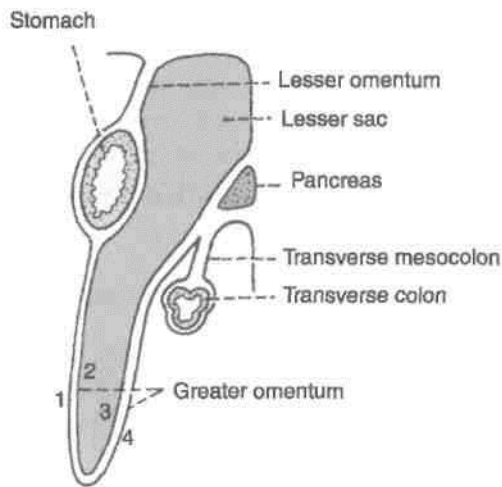

Fig. 18.8: Left view of a sagittal section of the abdomen showing the greater and lesser omenta and the transverse mesocolon.

Functions

(1) It is a storehouse of fat. (2) It protects the peritoneal cavity against infection because of the presence of macrophages in it. Collections of macrophages form small, dense patches, known as *milky spots*, which are visible to the naked eye. (3) It also limits the spread of infection by moving to the site of infection and sealing it off from the surrounding areas. On this account, the greater omentum is also known as the *policeman of the abdomen*.

The greater omentum forms a partition between the supracolic and infracolic compartments of the greater sac.

Lesser Omentum $\left\langle \begin{array}{l} \wedge \\ / \sim \\ \backslash \\ \vee \end{array} \right\rangle$ "Definition

This is a fold of peritoneum which extends from the lesser curvature of the stomach and the first 2 cm of the duodenum to the liver. The portion of the lesser omentum between the stomach and the liver is called the *hepatogastric ligament*, and the portion between the duodenum and the liver is called the *hepatoduodenal ligament*. Behind the lesser omentum there lies a part of the lesser sac. The lesser omentum has a free right margin behind which there is the epiploic foramen. The greater and lesser sacs communicate through this foramen.

Attachments

Interiorly, the lesser omentum is attached to the lesser curvature of the stomach and to the upper border of the first 2 cm of the duodenum. Superiorly, it is attached to the liver, the line of attachment being in the form of an inverted 'L'. The vertical limb of the 'L' is attached to the bottom of the fissure for the ligamentum venosum, and the horizontal limb to the margins of the porta hepatis (Fig. 18.9).

Contents

(A) The right free margin of the lesser omentum contains : (a) The hepatic artery proper; (b) the portal vein; (c) the bile duct; (d) lymph nodes and lymphatics; and (e) the hepatic plexus of nerves, all enclosed in a perivascular fibrous sheath. (B) Along the lesser curvature of the stomach and along the upper border of the adjoining part of the duodenum it contains: (a) The right gastric vessels; (b) the left gastric vessels;

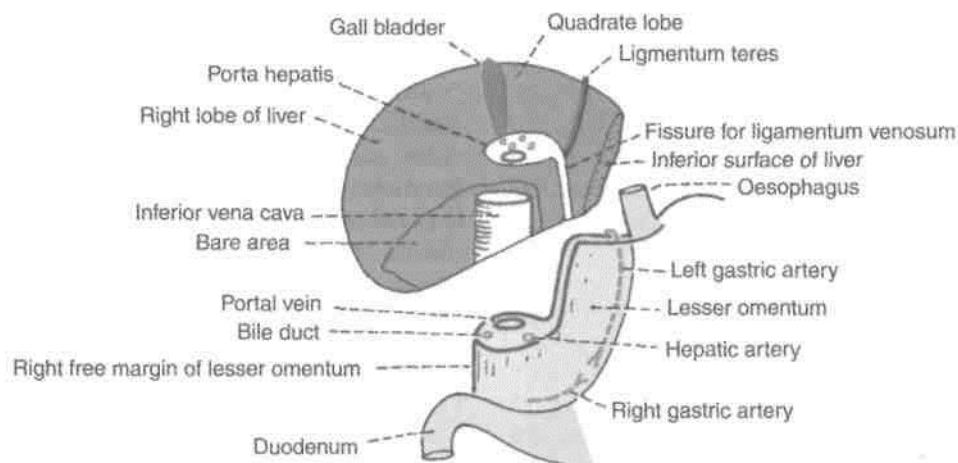

Fig. 18.9: The attachments and contents of the lesser omentum. The liver has been turned upwards so that its posteroinferior surface can be seen.

(c) the gastric group of lymph nodes and lymphatics' and (d) branches from the gastric nerves (Fig. 18.9).j

Mesentery

Definition

The mesentery of the small intestine or mesentery proper is a broad, fan-shaped fold of peritoneum which suspends the coils of jejunum and ileum from the posterior abdominal wall (Fig. 18.10).

DISSECTION

Remove the remains of the lesser omentum leaving the vessels and duct intact and examine the abdominal wall posterior to the omentum and the omental bursa. Turn the small intestine to the left. Cut through the right layer of peritoneum of the mesentery along the line of its attachment to the posterior abdominal wall and strip it from the mesentery. Remove the fat from the mesentery to expose the superior mesenteric vessels in its root and their branches and tributaries in the mesentery.

Trace the superior mesenteric vessels proximally and distally. Dissect the branches to the jejunum, ileum, caecum, appendix, ascending colon, right two-thirds of transverse colon, the distal part of duodenum and pancreas.

Turn the small intestine and its mesentery to the right. Remove the peritoneum and fat on the posterior abdominal wall between the mesentery and descending colon to expose the inferior mesenteric vessels and the autonomic nerves and lymph nodes associated with them.

Turn the caecum upwards and uncover the structures posterior to it. Trace the three taeniae on the external surface of the colon and cranial to the root of the vermiform appendix.

Border

(A) The *attached border*, or *root of the mesentery*, is 15 cm long, and is directed obliquely downwards and to the right. It extends from the duodenojejunal

1 flexure on the left side of vertebra L2 to the upper part of the right sacroiliac joint. It crosses the following: (1) The third part of the duodenum where the superior mesenteric vessels enter into it; (2) the abdominal aorta; (3) the inferior vena cava; (4) the right ureter; and (5) the right psoas major. (B) The free or *intestinal border* is 6 metres long, and is thrown into pleats. It is attached to the gut, forming its visceral peritoneum or serous coat.

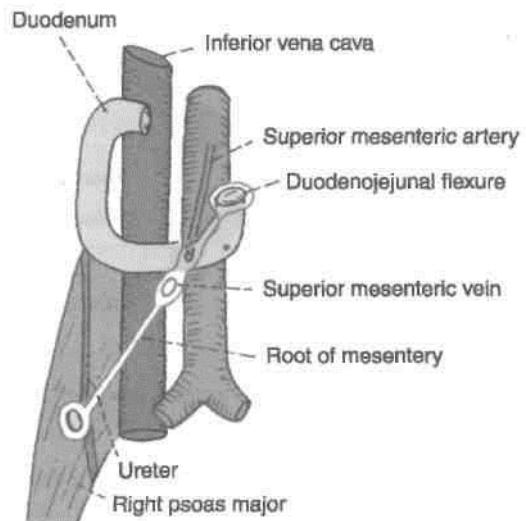

Fig. 18.10: Structures crossed by the mesentery.

The *breadth* of the mesentery is maximum and is about 20 cm in the central part, but gradually diminishes towards both the ends.

Distribution of Fat

Fat is most abundant in the lower part of the mesentery, extending from the root to the intestinal border. The upper part of the mesentery contains less fat, which tends to accumulate near the root. Near the intestinal border it leaves oval or circular fat-free, translucent areas, or *windows*.

Contents

The contents of the mesentery are : (1) Jejunal and ileal branches of the superior mesenteric artery; (2) accompanying veins; (3) autonomic nerve plexuses; (4) lymphatics or lacteals; (5) 100-200 lymph nodes; and (6) connective tissue with fat.

Mesoappendix

It is a small, triangular fold of peritoneum which suspends the vermiform appendix from the posterior surface of the lower end of the mesentery close to the ileocaecal junction. Usually the fold extends up to the tip of the appendix, but sometimes it fails to reach the distal one-third or so. It contains vessels, nerves, lymph nodes and lymphatics of the appendix (Fig. 18.11).

Transverse Mesocolon

Definition

This is a broad fold of peritoneum which suspends the transverse colon from the upper part of the posterior abdominal wall (Figs 18.6, 18.8).

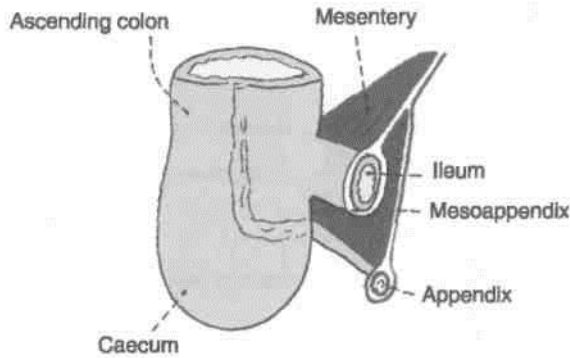

Fig. 18.11: Diagram showing the attachment of the mesoappendix to the posterior (left) surface of the lower end of the mesentery.

Attachments

The root of the transverse mesocolon is attached to the anterior surface of the head, and the anterior border of the body of the pancreas. The line of attachment is horizontal with an upward inclination towards the left (Fig. 18.12).

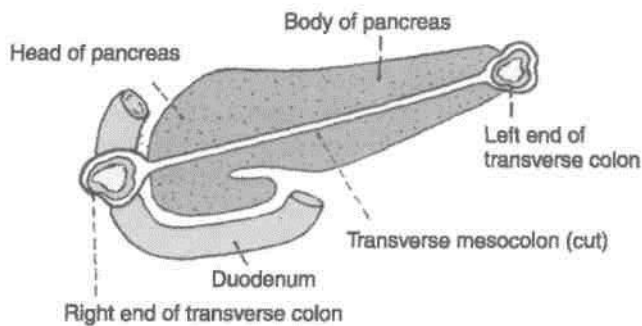

Fig. 18.12: Attachment of the root of the transverse mesocolon.

Contents

It contains the middle colic vessels; the nerves, lymph nodes and lymphatics of the transverse colon.

DISSECTION

Expose the anterior border of the pancreas and define the attachments of the transverse mesocolon. Trace the duodenum from the pylorus to the duodenojejunal flexure.

Sigmoid Mesocolon

Definition

This is a triangular fold of peritoneum which suspends the sigmoid colon from the pelvic wall (Fig. 18.6).

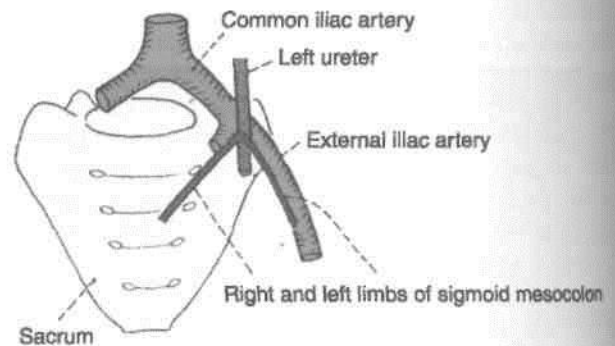

Fig. 18.13: Attachment of the root of the sigmoid mesocolon.

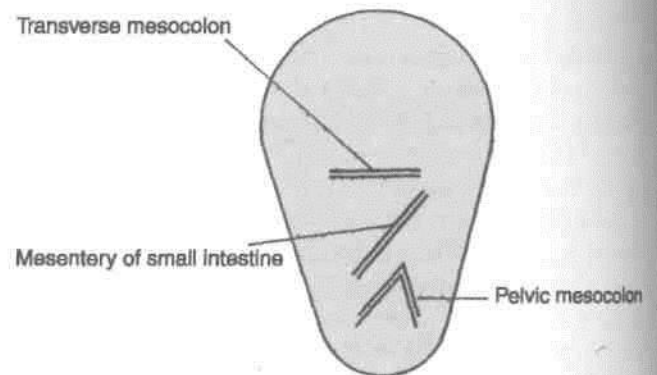

Fig. 18.14: Mode of attachment of the mesenteries to the posterior abdominal wall.

Contents

The sigmoid and superior rectal vessels; and the nerves, lymph nodes and lymphatics of the sigmoid colon.

Attachment

The root is shaped like an inverted 'V'. Its apex lies over the left ureter at the termination of the left common iliac artery. The left limb of 'V' is attached along the upper half of the left external iliac artery; and the right limb to the posterior pelvic wall extending downwards and medially from the apex to the median plane at the level of vertebra S3 (Figs 18.13, 18.14).

DISSECTION

Trace the fold of peritoneum from the upper half of left external iliac artery to the termination of left common iliac artery and then downwards till the third piece of sacrum.

REFLECTION OF PERITONEUM ON THE LIVER ~|

From Fig. 18.5 it can be seen that on reaching the I liver, the peritoneum forming the two layers of the I

lesser omentum passes on to the surface of the liver. After lining the surfaces of the liver this peritoneum is reflected on to the diaphragm and to the anterior abdominal wall in the form of a number of ligaments. These are the falciform ligament, the left triangular ligament, the coronary ligaments and the right triangular ligament. They are shown in Figs 18.15 and 18.16. The falciform ligament is described below. The other ligaments are described later along with the liver.

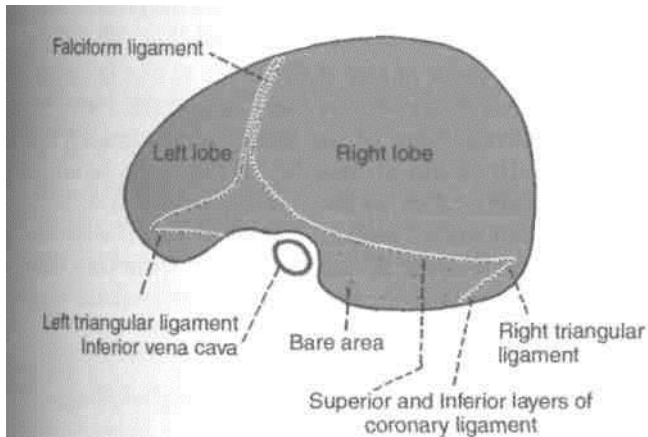

Fig. 18.15: Reflections of peritoneum on the liver. Superior aspect.

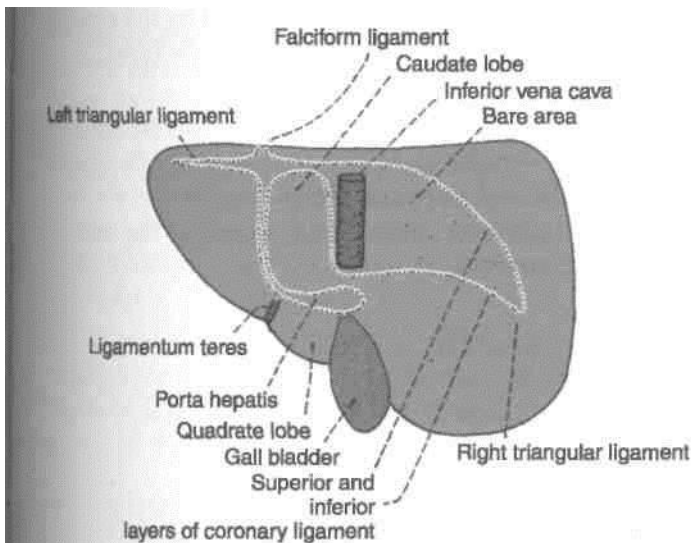

Fig. 18.16: Reflection of peritoneum on the liver. Posterior aspect.

The *falciform ligament* is a sickle-shaped fold of peritoneum which connects the anterosuperior surface of the liver to the anterior abdominal wall and to the undersurface of the diaphragm. This fold is raised by the ligamentum teres of the liver. The ligamentum teres extends from the umbilicus to the

inferior border and inferior surface of the liver. It joins the left branches of the portal vein at the left end of the porta hepatis opposite the ligamentum venosum.

Peritoneal Cavity

The layout of the greater sac can be studied by tracing the peritoneum both vertically and horizontally.

Vertical Tracing

Passing upwards from the umbilicus we have the following :

1. Peritoneum lining and anterior abdominal wall, including the falciform ligament.
2. Peritoneum lining the anterior and inferior surfaces of the liver.
3. Anterior layer of the lesser omentum.
4. Peritoneum covering the anterior surface of the stomach.
5. The first layer of the greater omentum which becomes the fourth layer and reaches the posterior abdominal wall (Fig. 18.17A).
6. Anterior layer of the transverse mesocolon, passing around the colon to become the posterior layer.
7. Peritoneum lining the posterior abdominal wall above the root of the mesentery.
8. The anterior or right layer of the mesentery passing round the small intestine to become the posterior or left layer.
9. Peritoneum lining the posterior abdominal wall and descending into the true pelvis in front of the rectum. The subsequent tracing is different in the male and in the female.

10. In the male (Fig. 18.17 A), the peritoneum passes from the front of the rectum to the urinary bladder forming the rectovesical pouch.

11. In the female, it passes from the front of the rectum to the uterus forming the rectouterine pouch; and from the uterus to the urinary bladder forming the vesicouterine pouch (Fig. 18.17B).

Both in the male and female the peritoneum passes from the urinary bladder to the anterior abdominal wall thus completing the sagittal tracing of the peritoneum.

In Fig. 18.18 note that the lesser sac is bounded in front by: (i) The lesser omentum (posterior layer); (ii) the peritoneum lining the posterior surface of the stomach; (iii) the third and fourth layers of the greater omentum; and (iv) the peritoneum lining the upper part of the posterior abdominal wall.

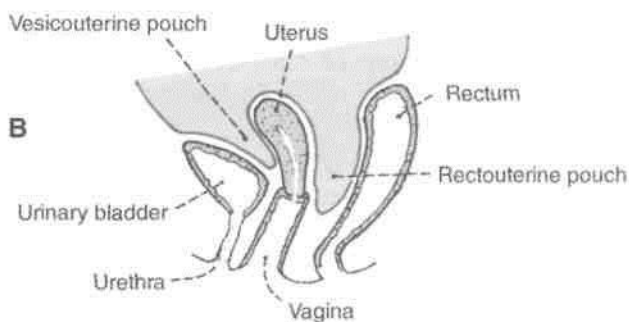
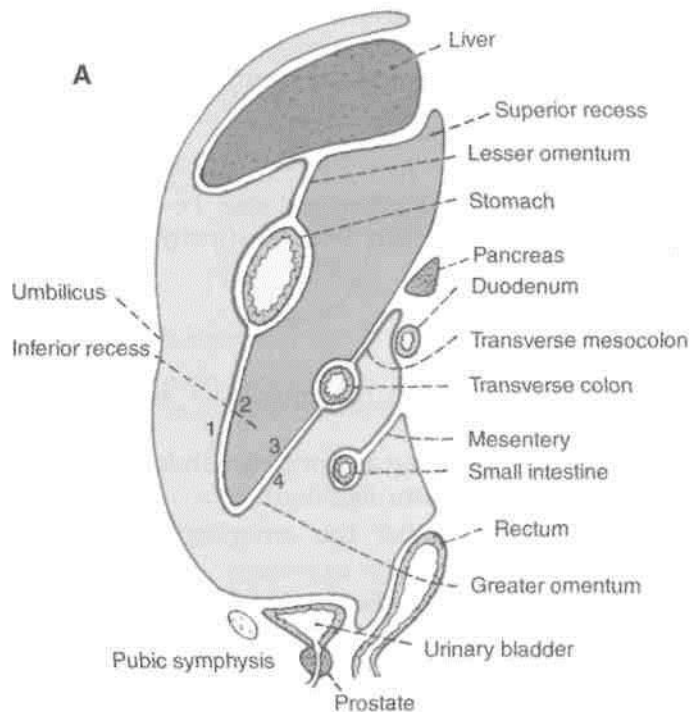

Fig. 18.17: (A) Sagittal section through the abdomen (male) to show the reflections of peritoneum. (B) Sagittal section through a female pelvis showing the peritoneal reflections.

Horizontal Tracing above the Level of the Transverse Colon

Starting on the anterior abdominal wall to the left of I the falciform ligament the peritoneum can be traced! in sequence to: (1) The left layer of the falciform ligament; (2) over the liver to the porta hepatis; (3) the anterior layer of the lesser omentum; (4) the front of the stomach; (5) the left layer of the gastrosplenic ligament; (6) over the surface of the spleen; (7) the left layer of the lienorenal ligament; (8) the posterior abdominal wall in front of the left kidney, and thim back to the anterior abdominal wall (Fig. 18.18).

The peritoneum of the right layer of the falciform ligament passes on to the liver and from there to: (1) The posterior layer of the lesser omentum; (2) the 1 posterior wall of the stomach; (3) the right layers oil the gastrosplenic and lienorenal ligaments; and (4) the posterior abdominal wall and back across the middle to reach the anterior abdominal wall. Note that over i the greater part of their extent these reflections form' the boundaries of the lesser sac.

Horizontal Tracing below the Level of the Transve Colon

On the back of the anterior abdominal wall we see a I number of peritoneal folds, and fossae. Starting from 1 the median plane these are as follows (Fig. 18.19). J

1. The median umbilical fold raised by the median umbilical ligament (remnant of the urachus).
2. The medial inguinal fossa.
3. The medial umbilical fold raised by the obliterated umbilical artery.
4. The lateral inguinal fossa.
5. The lateral umbilical fold raised by the inferior | epigastric vessels.

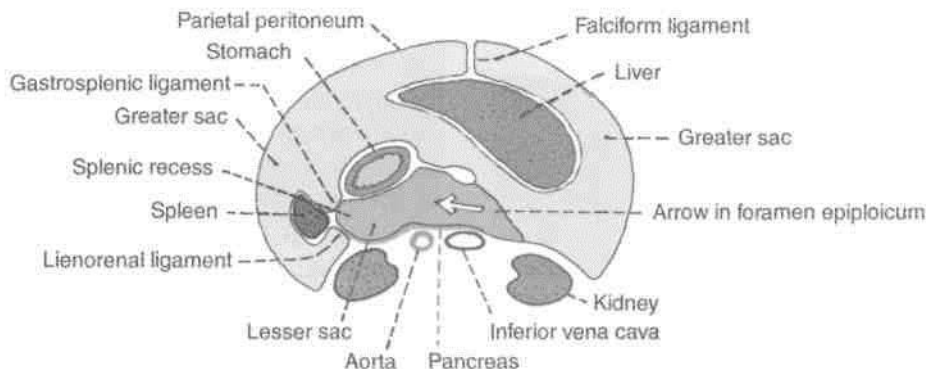

Fig. 18.18: Horizontal section through the supracolic compartment of the abdomen showing the horizontal disposition of the peritoneum.

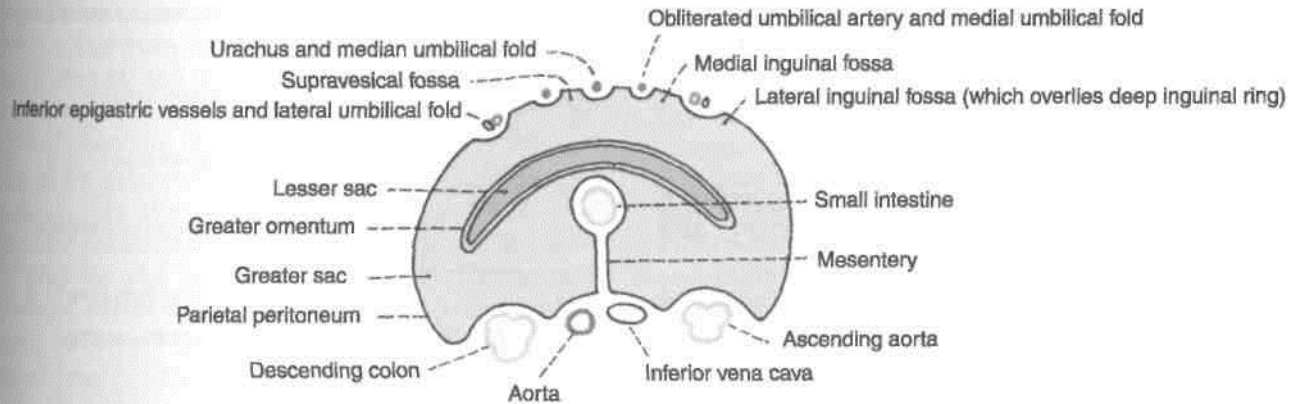

Fig. 18.19: Horizontal section through infracolic compartment of the abdomen showing the horizontal disposition of the peritoneum.

6. The femoral fossa overlying the femoral septum.

Further laterally the peritoneum passes over the lateral part of the abdominal wall to reach the posterior abdominal wall. Near the middle the peritoneum becomes continuous with the two layers of the mesentery and thus reaches the small intestine.

At this level we also see the greater omentum made up of four layers. It lies between the intestines and the anterior abdominal wall.

Horizontal Tracing of Peritoneum in the Lesser Pelvis (Male)

In Fig. 18.20 note the following: (1) The rectovesical pouch; (2) the pararectal fossae; (3) the sacrogenital folds forming the lateral limit of the retrovesical pouch; (4) the pararectal fossae; (5) the paravesical fossae. The sigmoid colon and mesocolon are present, but are not shown in the diagram.

Horizontal Tracing of Peritoneum in the Lesser Pelvis (Female)

In Fig. 18.21 note the following: (1) The uterus and the broad ligaments form a transverse partition across the pelvis; (2) the pararectal and paravesical fossae;

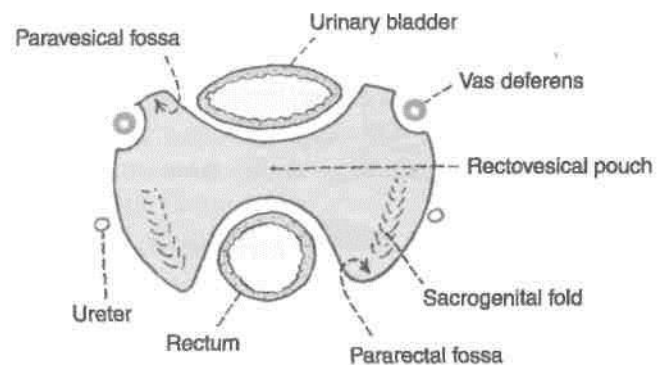

Fig. 18.20: Horizontal section through the male pelvis showing the horizontal disposition of the peritoneum.

(3) the rectouterine pouch; (4) the mesovarium by which the ovary is suspended from the posterior (or superior) layer of the broad ligament.

Epiploic Foramen

Definition

Synonyms: Foramen of Winslow, aditus or opening to the lesser sac. This is a vertical slit-like opening through which the lesser sac communicates with the greater sac.

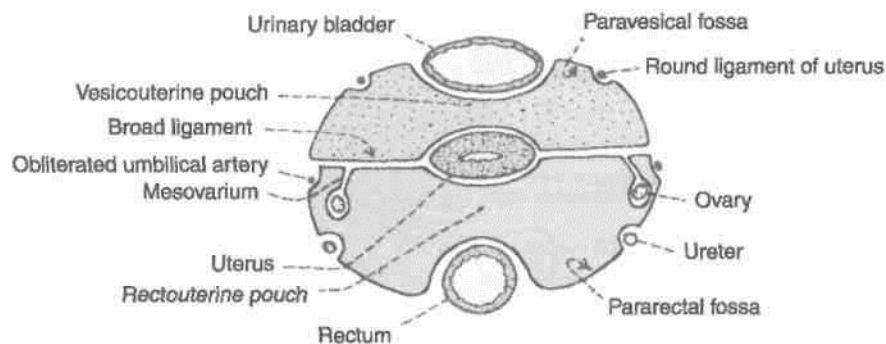

Fig. 18.21: Horizontal section through the female pelvis showing the horizontal disposition of the peritoneum.

The foramen is situated behind the right free margin of the lesser omentum at the level of the 12th thoracic vertebra.

Boundaries

Anteriorly: Right free margin of the lesser omentum containing the portal vein, the hepatic artery, and the bile duct (Fig. 18.22).

Posteriorly : The inferior vena cava, the right suprarenal gland and T12 vertebra.

Superiorly : Caudate process of the liver.

Interiorly : First part of the duodenum and the horizontal part of the hepatic artery (Fig. 18.23).

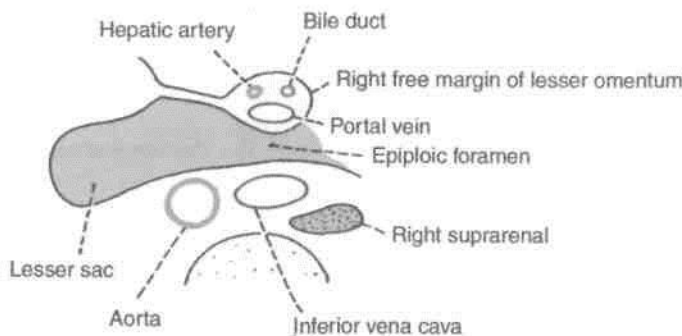

Fig. 18.22: Epiploic foramen as seen in a transverse section at the level of the twelfth thoracic vertebra.

CLINICAL ANATOMY

Internal hernia into the lesser sac can take place through the foramen.

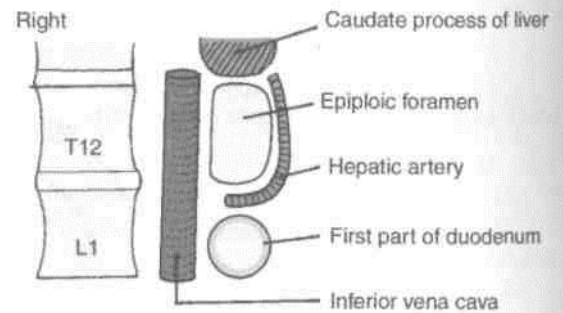

Fig. 18.23: Boundaries of epiploic foramen.

Lesser Sac or Omental Bursa

Definition

This is a large recess of the peritoneal cavity behind the stomach, the lesser omentum and the caudate lobe of the liver. It is closed all around, except in the upper part of its right border where it communicates with the greater sac through the epiploic foramen (Figs 18.17, 18.18).

Boundaries

The *anterior wall* is formed by: (1) The caudate lobe of the liver; (2) the lesser omentum; (3) the stomach; and (4) the anterior two layers of the greater omentum (Fig. 18.17).

The *posterior wall* is formed by: (1) Structures forming the stomach bed; and (2) the posterior two layers of the greater omentum (Fig. 18.24).

The *right border* is formed by: (1) Reflection of peritoneum from the diaphragm to the right margin of the caudate lobe along the left edge of the inferior vena cava; (2) the floor of the epiploic foramen; (3) the reflection of peritoneum from the head and neck of

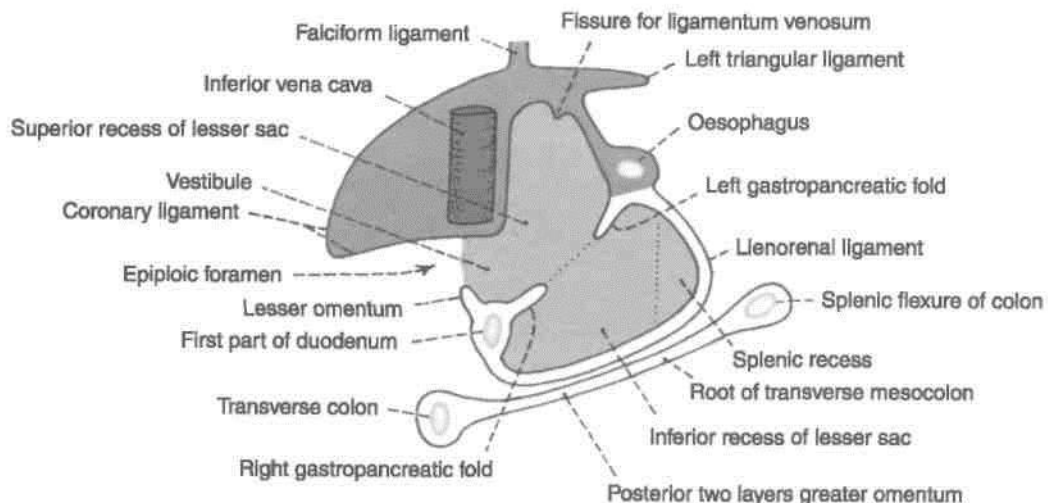

Fig. 18.24: Lesser sac seen after removal of its anterior wall.

the pancreas to the posterior surface of the first part of the duodenum (medial to the gastroduodenal artery); and (4) the right free margin of the greater omentum where the 2nd and 3rd layers of the omentum become continuous with each other.

The *left border* is formed by : (1) The gastrophrenic ligament; (2) the gastrosplenic and lienorenal ligaments enclosing the splenic recess of the lesser sac; and (3) the left free margin of the greater omentum, where again the 2nd and 3rd layers of the greater omentum become continuous.

The *upper border* is formed by the reflection of the peritoneum to the diaphragm from the oesophagus, the upper end of the fissure for the ligamentum venosum and the upper border of the caudate lobe of the liver.

The *lower border* is formed by continuation of the 2nd and 3rd layers of the greater omentum at its lower margin. However, in the adult the part of the sac below the level of the transverse colon is obliterated by fusion of the 2nd and 3rd layers.

fbdivision of the Lesser Sac

1. The downward and forward course of the hepatic artery raises a sickle-shaped fold of peritoneum from the posterior wall; this is known as the *right gastropancreatic fold*. Similarly, the upwards course of the left gastric artery raises another similar fold, called the *left gastropancreatic fold*. These folds divide the lesser sac into a superior and an inferior recess.

2. The *superior recess* of the lesser sac lies behind the lesser omentum and the liver. The portion behind the lesser omentum is also known as the *vestibule* of the lesser sac.

3. The *inferior recess* of the lesser sac lies behind the stomach and within the greater omentum.

4. The *splenic recess* of the lesser sac lies between the gastrosplenic and lienorenal ligaments (Fig. 18.18).

CLINICAL ANATOMY

1. Strangulated internal hernia into the lesser sac through the epiploic foramen is approached through the greater omentum because the epiploic foramen cannot be enlarged due to the presence of important structures all around it.

2. A posterior gastric ulcer may perforate into the lesser sac. The leaking fluid passes out through the epiploic foramen to reach the hepatorenal pouch. Sometimes in these cases the epiploic foramen is closed by adhesions. Then the lesser sac becomes distended," and can be drained by a tube passed through the lesser omentum.

SPECIAL REGIONS OF THE PERITONEAL CAVITY

From a surgical point of view the peritoneal cavity has two main parts, the abdomen proper and the pelvic cavity. The abdominal cavity is divided by the transverse colon and the transverse mesocolon into the *supracolic* and *infracolic compartments*. The supracolic compartment is subdivided by the reflection of peritoneum around the liver into a number of *subphrenic spaces*. The infracolic compartment is also subdivided, by the mesentery, into right and left parts. Further, the right *paracolic gutter* lies along the lateral side of the ascending colon, and the *left paracolic gutter* along the lateral side of the descending colon.

Development

1. Right pneumo-enteric recess in the right wall of dorsal mesogastrum grows to form the greater part of the lesser sac, except for the vestibule.

2. Vestibule develops from the general peritoneal cavity lying behind the lesser omentum after the rotation of stomach.

Subphrenic Spaces/Supracolic Compartment

Subphrenic spaces are present just below the diaphragm in relation to the liver (Fig. 18.25).

Classification

The *intraperitoneal spaces* are: (1) The left anterior space; (2) the left posterior space; (3) the right anterior space; and (4) the right posterior space.

The *extraperitoneal spaces* include: (1) the right extraperitoneal space; and (2) the left extraperitoneal space.

Some details of these spaces are as follows : 1. The *left anterior space* or the left subphrenic space lies between the left lobe of the liver and the

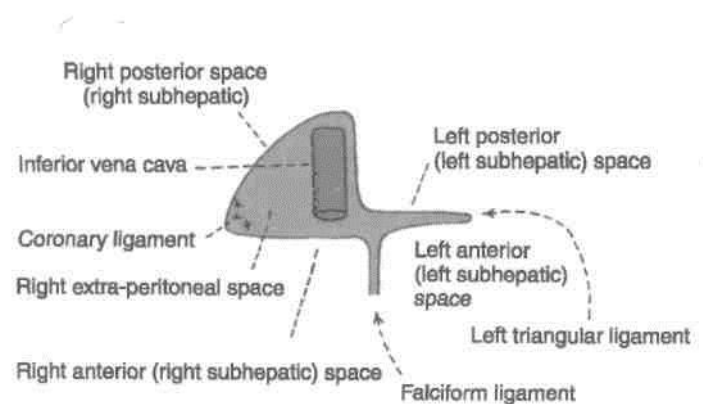

Fig. 18.25: Subphrenic spaces shown in relation to the peritoneal reflections on the liver.

diaphragm, in front of the left triangular ligament. Inferiorly, it extends to the front of the lesser omentum and of the stomach. Towards the left it reaches the spleen. As abscess may form in this space following operations on the stomach, the spleen, the splenic flexure of the colon, and the tail of the pancreas.

2. The *left posterior space* or the left subhepatic space is merely the lesser sac which has already been described.

3. The *right anterior space* or right subphrenic space lies between the right lobe of the liver and the diaphragm, in front of the superior layer of the coronary ligament and of the right triangular ligament. Infection may spread to this space from the gall bladder, or the vermiform appendix; or may follow operations on the upper abdomen.

4. The *right posterior space* or right subhepatic space is also called the hepatorenal pouch of Morison. It is described below.

5. The *right extraperitoneal space* corresponds to the bare area of the liver. It lies between the bare area and the diaphragm. It is bounded above and below by the superior and inferior layers of the coronary ligament. Infection can spread to this space from the liver.

6. The *left extraperitoneal space* lies around the left suprarenal gland and the upper pole of the left kidney. This is the site for a left perinephric abscess.

Hepatorenal Pouch (Morison's Pouch)

Boundaries : *Anteriorly:* (1) The inferior surface of the right lobe of the liver, and (2) the gall bladder. *Posteriorly :* (1) The right suprarenal gland; (2) the upper part of the right kidney; (3) the second part of the duodenum; (4) the hepatic flexure of the colon; (5) the transverse mesocolon; and (6) a part of the head of the pancreas. *Superiorly;* The inferior layer of the coronary ligament. *Inferiorly,* It opens into the general peritoneal cavity (Fig. 18.26).

CLINICAL ANATOMY

This space is of considerable importance as it is the most dependent (lowest) part of the abdominal cavity proper when the body is supine. Fluids tend to collect here. This is the commonest site of a subphrenic abscess, which may be caused by spread of infection from the gall bladder, the appendix, or other organs in the region.

Infracolic Compartments of Peritoneal Cavity

The *right infracolic compartment* lies between the ascending colon and the mesentery, below the

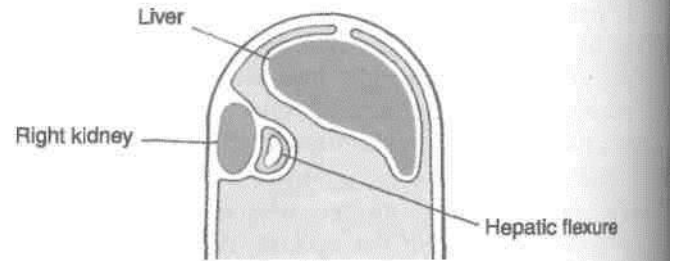

Fig. 18.26: Left view of a sagittal section through the hepatorenal pouch.

transverse mesocolon. It is triangular in shape with its apex directed downwards.

The *left infracolic compartment* lies between the descending colon and the mesentery. It is also triangular with its apex directed upwards. Inferiorly, it opens freely into the pelvis.

Paracolic Gutters

The *right paracolic gutter* opens freely into the hepatorenal pouch at its upper end. It may be infected by a downwards spread of infection from the hepatorenal pouch or from the lesser sac, or by an upward spread from the appendix.

The *left paracolic gutter* opens freely into the pelvis at its lower end. Above it is separated from the spleen and from the lienorenal space by the phrenicocolic ligament. It may be infected from the supracolic compartment, or by an upward spread of infection from the pelvis.

Rectouterine Pouch (Pouch of Douglas)

This is the most dependent part of the peritoneal cavity when the body is in the upright position. In the supine position, it is the most dependent part of the pelvic cavity (Fig. 18.27).

Boundaries It is

bounded:

Anteriorly, by the uterus and the posterior fornix of the vagina.

Posteriorly, by the rectum (Fig. 18.28).

Inferiorly (floor) by the rectovaginal fold of peritoneum.

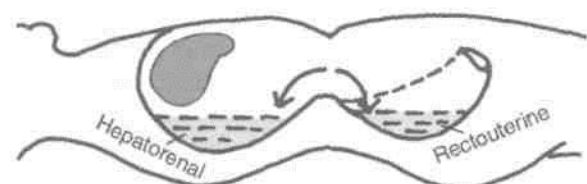

Fig. 18.27: Morison's or hepatorenal pouch with rectouterine or Douglas pouch.

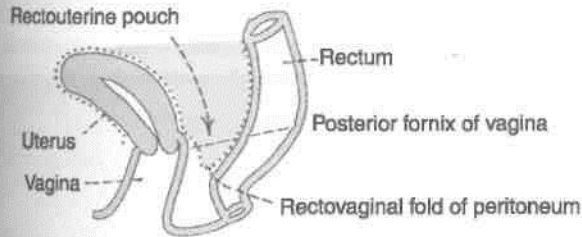

Fig. 18.28: Left view of a sagittal section through the rectouterine pouch.

CLINICAL ANATOMY

1. The floor of the pouch is 5.5 cm from the anus, and can be easily left with a finger passed through the rectum or the vagina. The corresponding rectovesical pouch in males lies 7.5 cm above the anus.
2. Being the most dependent part of the peritoneal cavity, pus tends to collect here.
3. The pouch can be drained either through the rectum or through the posterior fornix of the vagina.

PERITONEAL FOSSAE (RECESSES)

These are small pockets of the peritoneal cavity enclosed by small, inconstant folds of peritoneum. They commonly occur at the transitional zones between the absorbed and unabsorbed parts of the mesentery. These are best observed in foetuses, and are mostly obliterated in adults. Sometimes they persist to form potential sites for internal hernia and their strangulation.

I Classification

Lesser sac

The lesser sac is the largest recess. It is always present, and has been described earlier.

I Duodenal Fossae or Recesses

1. The *superior duodenal recess* is present in about 50% of subjects. It is situated at the level of I vertebra L2. It is about 2 cm deep. Its orifice looks downwards (Fig. 18.29).
2. The *inferior duodenal recess* is present in about 75% of subjects. It is situated at the level of vertebra L3. It is about 3 cm deep. Its orifice looks upwards.
3. The *paraduodenal recess* is present in about 20% of subjects. The inferior mesenteric vein lies in the free edge of the peritoneal fold. Its orifice looks to the right.

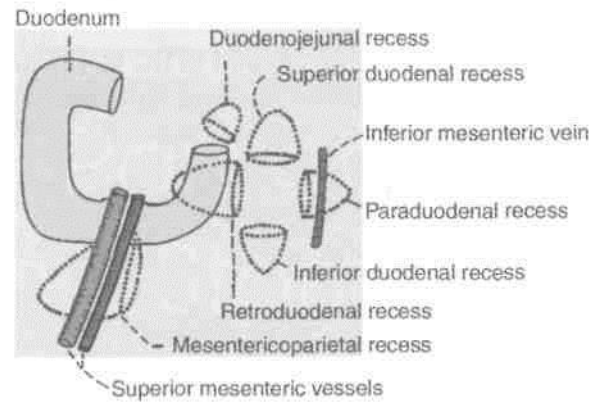

Fig. 18.29: Duodenal recesses of peritoneum.

4. The *retroduodenal recess* is present occasionally. It is the largest of the duodenal recesses. It is 8 to 10 cm deep. Its orifice looks to the left.
5. The *duodenojejunal or mesocolic recess* is present in about 20% of subjects. It is about 3 cm deep. Its orifice looks downwards and to the right.
6. The *mesenterico-parietal fossa* of Waldeyer is present in about 1% of subjects. It lies behind the upper part of the mesentery. Its orifice looks to the left. The superior mesenteric vessels lie in the fold of peritoneum covering this fossa.

Caecal Fossae

1. The *superior ileocaecal recess* is quite commonly present. It is formed by a vascular fold present between the ileum and the ascending colon. Its orifice looks downwards and to the left (Fig. 18.30).
2. The *inferior ileocaecal recess* is covered by the fold of Treves. The orifice of the recess looks downwards and to the left.
3. The *retrocaecal recess* lies behind the caecum. It often contains the appendix. Its orifice looks downwards.

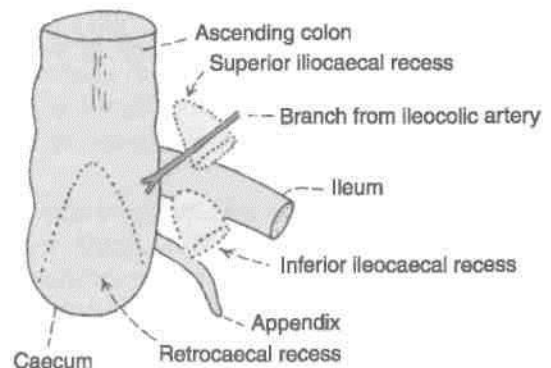

Fig. 18.30: Caecal recesses of peritoneum.

The Intersigmoid Recess

This recess is constantly present in the foetus and in early infancy, but may disappear with age. It lies behind the apex of the sigmoid mesocolon. Its orifice looks downwards (Fig. 18.31).

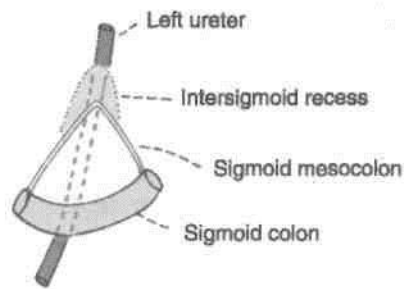

Fig. 18.31: Intersigmoid recess of peritoneum.

DEVELOPMENT

The primitive gut is formed by incorporation of secondary yolk sac into the embryo. The gut is divided into the following.

- (i) Pharyngeal gut (from buccopharyngeal membrane to tracheobronchial diverticulum). Its derivatives have been dealt in Vol. 3.
- (ii) Foregut situated caudal to pharyngeal gut till the origin of hepatic bud.
- (iii) Midgut extends from origin to hepatic bud downwards. Its terminal point is the junction of right two-thirds and left one-third of transverse colon of adult. It communicates with the yolk sac.
- (iv) Hindgut spans between the end of midgut and the cloacal membrane.

Dorsal mesentery is double fold of peritoneum connecting the caudal part of foregut, midgut and most of the hindgut to the posterior abdominal wall. It is subdivided into mesogastrium and mesoduo-denum for foregut, into dorsal mesentery proper for jejunum and ileum; and mesentery of vermiform

appendix, transverse and pelvic mesocolons for large intestine. Ventral mesentery only exists ventral to the foregut. It is a derivative of septum transversum.

Derivatives of ventral mesogastrium :

Lesser omentum Falciform ligament
Coronary ligaments Triangular ligaments

Derivatives of dorsal mesogastrium:

Greater omentum Lienorenal ligament
Gastrophrenic ligament Gastrosplenic ligament

CLINICAL ANATOMY

1. Collection of free fluid in the peritoneal cavity is known as *ascites*. Common causes of ascites are cirrhosis of the liver, tuberculous peritonitis, congestive heart failure, and malignant infiltration of the peritoneum.

2. Fluid in the abdomen may be removed by puncturing the abdominal wall either in the medial plane midway between the umbilicus and the pubic symphysis, or at a point just above the anterior superior iliac spine. The procedure is called *paracentesis*.

3. Inflammation of the peritoneum is called *peritonitis*. It may be localized when a subjacent organs is infected; or may be generalized. The latter is a very serious condition.

4. The presence of air in the peritoneal cavity is called *pneumoperitoneum*. It may occur after perforation of the stomach or intestines.

5. *Laparoscopy* is the examination of the peritoneal cavity under direct vision using an instrument called *laparoscope*.

6. Opening up the abdominal cavity by a surgeon is called *laparotomy*.

Abdominal Part of Oesophagus and Stomach

Only about one centimetre of oesophagus lies in the abdominal cavity. It acquires great importance as it is a site of portosystemic anastomosis. Stomach is the chief organ in the epigastric and left hypochondriac regions. Its lesser curvature bears the brunt of all fluids which are too hot or too cold, including the insults by the alcoholic beverages.

ABDOMINAL PART OF OESOPHAGUS

1. The abdominal part of the oesophagus is only about 1.25 cm long.
2. It enters the abdomen through the oesophageal opening of the diaphragm situated at the level of vertebra T10, slightly to the left of the median plane.
3. The oesophageal opening also transmits the anterior and posterior gastric nerves, the oesophageal branches of the left gastric artery and the accompanying veins.
4. These veins drain partly into portal and partly into systemic circulation. Veins accompanying left gastric vein drain into portal vein. Others drain into hemiazygos, in thoracic cavity, and continue into vena azygos and superior vena cava. So it is a site of portosystemic anastomosis.
5. The oesophagus runs downwards and to the left in front of the left crus of the diaphragm and of the inferior surface of the left lobe of the liver, and ends by opening into the cardiac end of the stomach at the level of vertebra T11, about 2.5 cm to the left of the median plane. Its right border is continuous with the lesser curvature of the stomach, but the left border is separated from the fundus of the stomach by the cardiac notch. Peritoneum covers the oesophagus only anteriorly and on the left side.
6. Anterior gastric nerve contains mainly the left vagal fibres, and the posterior gastric nerve mainly the right vagal fibres. Each gastric nerve is represented

by one or two trunks and combines a few sympathetic fibres from the greater splanchnic nerve.

CLINICAL ANATOMY

1. The lower end of the oesophagus is one of the important sites for portosystemic anastomosis. In portal hypertension, the anastomosis opens and forms venous dilatations called *oesophageal varices*. Their rupture causes severe and dangerous haematemesis.
2. Normally the lower end of the oesophagus remains closed and dilates only during the passage of food. However, due to neuromuscular incoordination it may fail to dilate leading to difficulty in passage of food or dysphagia. The condition is known as *achalasia cardia*. Marked dilatation of the oesophagus may occur due to collection of food in it.
3. The lower end of the oesophagus is also prone to inflammation or ulceration by regurgitation of acid from the stomach. It is the commonest site of oesophageal carcinoma.

HISTOLOGY

Mucous membrane Epithelial lining is stratified squamous nonkeratinised in nature. Lamina propria consists of loose connective tissue with papillae.

Muscularis mucosae is distinct in lower part and formed by longitudinal muscle fibres.

Submucosa contains mucus secreting oesophageal glands.

Muscularis externa is composed of striated muscle in upper third, mixed type in middle third and smooth muscles in lower third. Outer layer comprises longitudinal coat and inner circular coat of muscle fibres.

Adventitia is the connective tissue with capillaries.

THE STOMACH

Synonyms

The stomach is also called the gaster or venter from which we have the adjective gastric applied to structures related to the organ.

Definition

The stomach is a muscular bag forming the widest and most distensible part of the digestive tube. It is connected above to the lower end of the oesophagus, and below to the duodenum. It acts as a reservoir of food and helps in digestion of carbohydrates, proteins and fats.

Location

The stomach lies obliquely in the upper and left part of the abdomen, occupying the epigastric, umbilical and left hypochondriac regions. Most of it lies under cover of the left costal margin and the ribs (Fig. 19.1).

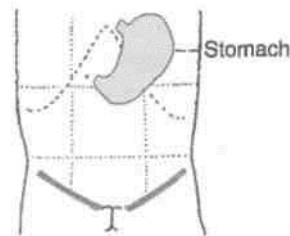

Fig. 19.1: Location of the stomach.

DISSECTION

Identify the stomach and trace it towards the abdominal part of oesophagus. Clean this part of oesophagus. Note various parts of stomach, e.g. cardiac end, fundus, body and pyloric parts. Trace the right and left gastric arteries along the lesser curvature and right and left gastroepiploic arteries along the greater curvature.

Tie two ligatures each at the lowest part of oesophagus and the pylorus. Remove the stomach by cutting between two upper ligatures through the oesophagus, left gastric artery, gastrophrenic ligament; and by cutting the pylorus between the lower two ligatures. Free the stomach from the adherent peritoneum if any and put it in a tray for further dissection.

Surface Marking

- (a) *Cardiac orifice*: It is marked by two short parallel lines 2 cm apart, directed downwards and to the left on the seventh costal cartilage,

2.5 cm to the left of the median plane (Fig. 19.2).

- (b) *Pyloric orifice*: It is marked by two short parallel lines 2 cm apart, directed upwards and to the right, on the transpyloric plane, 1.2 cm to the right of the median plane.
- (c) *Lesser curvature*: It is marked by joining the right margin of the cardiac orifice with the upper margin of the pyloric orifice by a J-shaped curved line. The lowest point of this line reaches a little below the transpyloric plane.
- (d) *Fundus*: This is marked by a line convex upwards drawn from the left margin of the cardiac orifice to the highest point in the left fifth intercostal space just below the nipple.
- (e) *Greater curvature*: This is marked by a curved line convex to the left and downwards, drawn from the fundus to the lower margin of the pyloric orifice. It cuts the left costal margin between the tips of the ninth and tenth costal cartilages and extends down to the subcostal plane.

Shape and Position

The shape of the stomach depends upon the degree of its distension and that of the surrounding viscera, e.g. the colon. When empty, the stomach is somewhat J-shaped (vertical); when partially distended, it becomes pyriform in shape. In obese persons, it is more horizontal. The shape of the stomach can be studied in the living by radiographic examination after giving a barium meal.

Size

The stomach is a very distensible organ. It is about 25 cm long, and the mean capacity is one ounce (30 ml) at birth, one litre (1000 ml) at puberty, and up to 2 J litres or more in adults.

External Features

The stomach has two orifices or openings, two curvatures or borders, and two surfaces (Fig. 19.3).

Two Orifices

The *cardiac orifice* is joined by the lower end of the oesophagus. It lies behind the left 7th costal cartilage 2.5 cm from its junction with the sternum, at the level of vertebra T11. There is physiological evidence of sphincteric action at this site, but a sphincter cannot be demonstrated anatomically.

The *pyloric orifice* opens into the duodenum. In an empty stomach and in the supine position, it lies 1.2

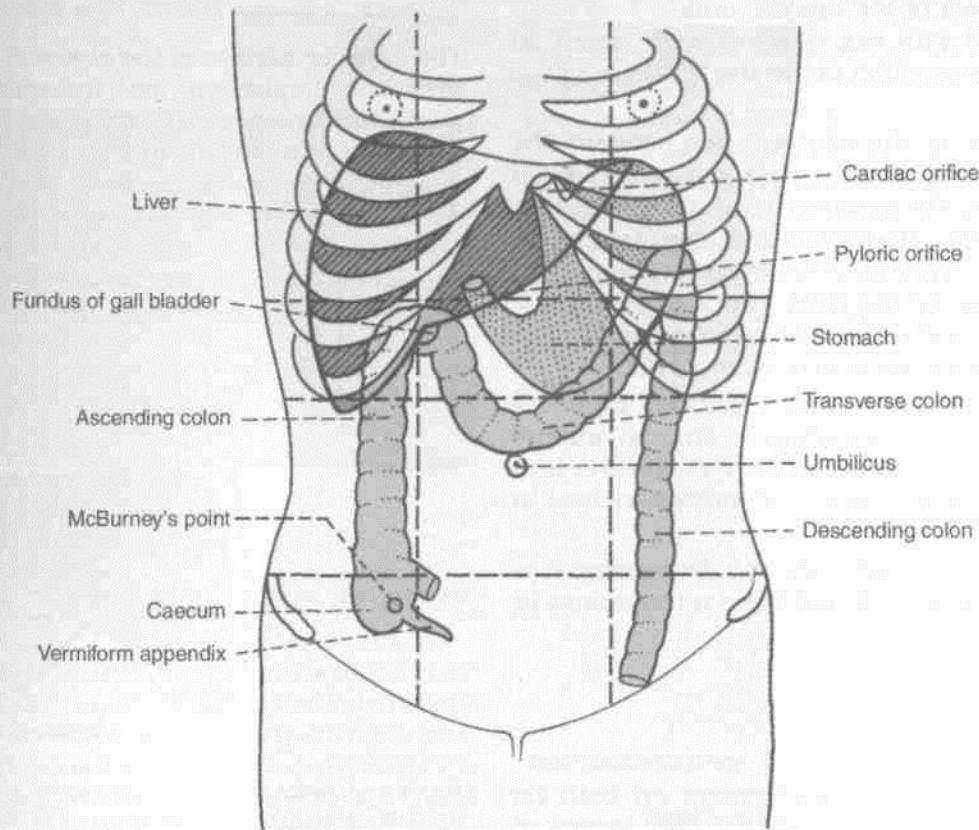

Fig. 19.2: Surface marking of some abdominal organs.

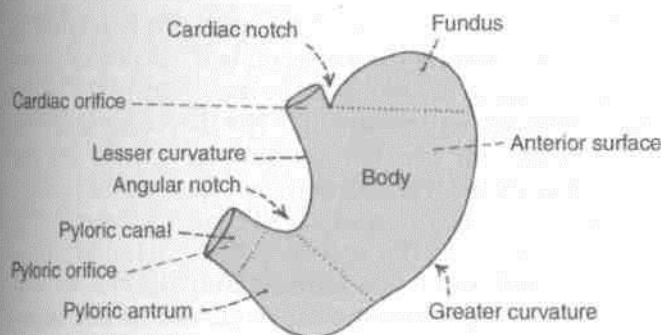

Fig. 19.3: External features of the stomach.

cm to the right of the median plane, at the level of the lower border of vertebra L1 or transpyloric plane. Its position is indicated on the surface of the stomach (a) by a circular groove [*pyloric constriction*] produced by the underlying pyloric sphincter or pylorus (*pyloros* = gateguard) which feels like a large firm nodule; and (b) by the *prepyloric vein* which lies in front of the constriction.

r Two Curvatures

The *lesser curvature* is concave and forms the right border of the stomach. It provides attachment to the

lesser omentum. The most dependent part of the curvature is marked by the *angular notch* or *incisura angularis*.

The *greater curvature* is convex and forms the left border of the stomach. It provides attachment to the greater omentum, the gastrosplenic ligament and the gastrophrenic ligament. At its upper end the greater curvature presents the *cardiac notch* which separates it from the oesophagus.

Two Surfaces

The *anterior or anterosuperior surface* faces forwards and upwards.

The *posterior or posteroinferior surface* faces backwards and downwards.

Two Parts Subdivided into Four

The stomach is divided into two parts. 1. Cardiac and 2. pyloric by a line drawn downwards and to the left from the *incisura angularis*. The larger, cardiac part is further subdivided into the fundus and body, and the smaller, pyloric part is subdivided into the pyloric antrum and the pyloric canal (Fig. 19.3).

1 .a. The *fundus of the stomach* is the upper convex dome-shaped part situated above a horizontal line

drawn at the level of the cardiac orifice. It is commonly distended with gas which is seen clearly in radiographic examination under the left dome of the diaphragm.

1.b. The *body of the stomach* lies between the fundus and the pyloric antrum. It can be distended enormously along the greater curvature. The gastric glands distributed in the fundus and body of stomach, contain all three types of secretory cells, namely: (a) the mucous cells; (b) the chief, peptic or zymogenic cells which secrete the digestive enzymes and (c) the parietal or oxyntic cells which secrete HCl.

2.a. The *pyloric antrum* is separated from the pyloric canal by an inconstant sulcus, *sulcus intermedius* present on the greater curvature. It is about 7.5 cm long. The pyloric glands are richest in mucous cells.

2.b. The *pyloric canal* is about 2.5 cm long. It is narrow and tubular. At its right end it terminates at the pylorus.

Relations of Stomach

Peritoneal Relations

The stomach is lined by peritoneum on both its surfaces. At the lesser curvature the layers of peritoneum lining the anterior and posterior surfaces meet and become continuous with the *lesser omentum*. Along the greater part of the greater curvature the two layers meet to form the *greater omentum*. Near the fundus the two layers meet to form the *gastrosplenic ligament*. Near the cardiac end the peritoneum on the posterior surface is reflected on to the diaphragm as the *gastrophrenic ligament*. Cranial to this ligament a small part of the posterior surface of the stomach is in direct contact with the diaphragm (left crus). This is the bare area of the stomach. The greater and lesser curvatures along the peritoneal reflections are also bare.

Visceral Relations

The anterior surface of the stomach is related to the liver, the diaphragm, and the anterior abdominal wall. The areas of the stomach related to these structures are shown in Fig. 19.4. The diaphragm separates the stomach from the left pleura, the pericardium, and the sixth to ninth ribs. The costal cartilages are separated from the stomach by the *transversus abdominis*. Gastric nerves and vessels ramify deep to the peritoneum.

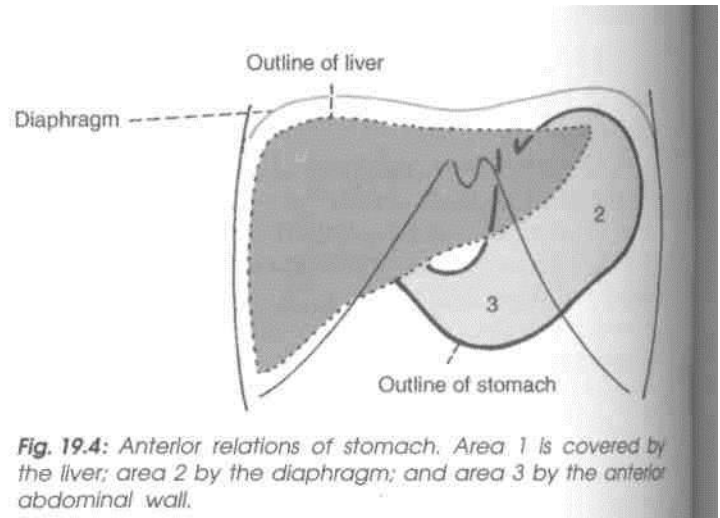

Fig. 19.4: Anterior relations of stomach. Area 1 is covered by the liver; area 2 by the diaphragm; and area 3 by the anterior abdominal wall.

The posterior surface of the stomach is related to structures forming the stomach bed, all of which are separated from the stomach by the cavity of the *lesser sac*. These structures are: (1) The diaphragm; (2) the left kidney; (3) the left suprarenal gland; (4) the pancreas; (5) the transverse mesocolon; (6) the splenic flexure of the colon; and (7) the splenic artery (Fig. 19.5). Sometimes the spleen is also included in the stomach bed, but it is separated from the stomach by the cavity of the *greater sac* (and not of the lesser

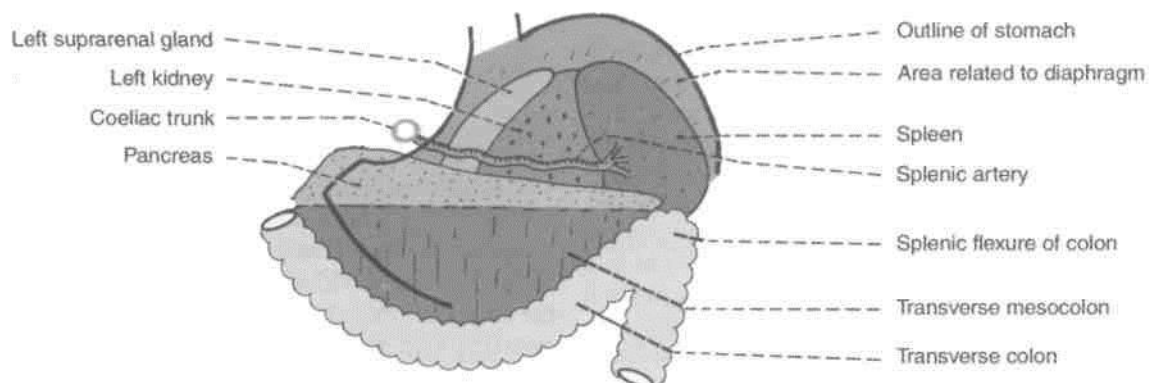

Fig. 19.5: The stomach bed.

sac). Gastric nerves and vessels ramify deep to the peritoneum.

DISSECTION

Open the stomach along the lesser curvature and examine the mucous membrane with a hand lens. Then strip the mucous membrane from one part and expose the internal muscle coat. Dissect the muscle coat, e.g. outer longitudinal, middle circular and inner oblique muscle fibres. Feel thickened pyloric sphincter. Incise the beginning of duodenum and examine the duodenal and pyloric aspects of the pyloric sphincter.

I Interior of Stomach

The stomach has to be opened to see its internal structure.

1. The *mucosa* of an empty stomach is thrown into folds termed gastric rugae. The rugae are longitudinal along the lesser curvature and are irregular elsewhere. The rugae are flattened in a distended stomach. On the mucosal surface there are numerous small depressions that can be seen with a hand lens. These "are the gastric pits. The gastric glands open into these pits.

The part of the lumen of the stomach that lies along the lesser curvature, and has longitudinal rugae, is called the gastric canal or *magenstrasse*. This canal allows rapid passage of swallowed liquids along the lesser curvature directly to the lower part before it spreads to the other part of stomach. Thus lesser curvature bears maximum insult of the swallowed liquids, which makes it vulnerable to peptic ulcer. *So, be beware of your drinks.*

2. *Submucous coat* is made of connective tissue, arterioles and nerve plexus.

3. *Muscle coat* is arranged as under :

- (i) Longitudinal fibres are most superficial, mainly along the curvatures.
- (ii) Inner circular fibres encircle the body and are thickened at pylorus to form pyloric sphincter.
- (iii) The deepest layer consists of oblique fibres which loop over the cardiac notch. Some fibres spread in the fundus and body of stomach. Rest form a well-developed ridge on each side of the lesser curvature. These fibres on contraction form "gastric canal" for the passage of fluids.

4. *Serous coat* consists of the peritoneal covering.

Blood Supply

The stomach is supplied by: (1) The left gastric artery, a branch of the coeliac trunk; (2) the right gastric artery, a branch of the common hepatic; (3) the right gastroepiploic artery, a branch of the gastroduodenal; (4) the left gastroepiploic artery, a branch of the splenic; and (5) 5 to 7 short gastric arteries, which are also branches of the splenic artery (Fig. 19.6).

The veins of the stomach drain into the portal, superior mesenteric and splenic veins.

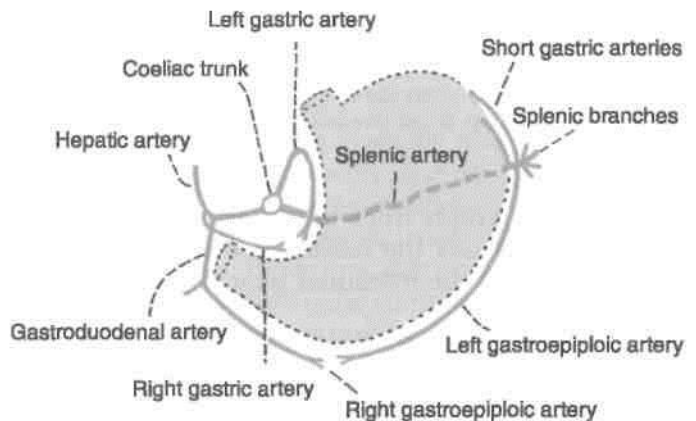

Fig. 19.6: Arteries supplying the stomach.

Lymphatic Drainage

The stomach can be divided into four lymphatic territories as shown in Fig. 19.7. The drainage of these areas is as follows:

Area a, or pancreaticosplenic area, drains into the pancreaticosplenic nodes lying along the splenic artery, i.e. on the back of the stomach. Lymph vessels from these nodes travel along the splenic artery to reach the coeliac nodes.

Area b drains into the left gastric nodes lying along the artery of the same name. These nodes also drain the abdominal part of the oesophagus. Lymph from these nodes drains into the coeliac nodes.

Area c drains into the right gastroepiploic nodes that lie along the artery of the same name. Lymph vessels arising in these nodes drain into the subpyloric nodes which lie in the angle between the first and second parts of the duodenum. From here the lymph is drained further into the hepatic nodes that lie along the hepatic artery; and finally into the coeliac nodes.

Lymph from *area d* drains in different directions into the pyloric, hepatic, and left gastric nodes, and passes from all these nodes to the coeliac nodes.

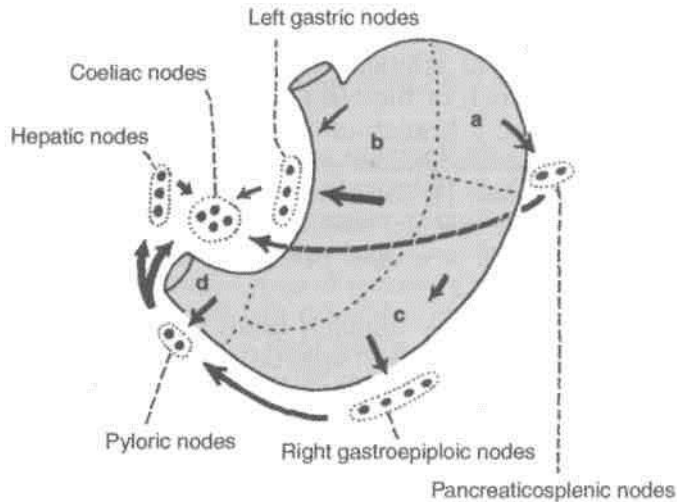

Fig. 19.7: Lymphatic drainage of the stomach. Note the manner in which the organ is subdivided into different territories.

Note that lymph from all areas of the stomach ultimately reaches the coeliac nodes. From here it passes through the intestinal lymph trunk to reach the cisterna chyli.

Nerve Supply

The stomach is supplied by sympathetic and parasympathetic nerves. The *sympathetic nerves* are derived from thoracic six to ten segments of the spinal cord, via the greater splanchnic nerves, and the coeliac and hepatic plexuses. They travel along the arteries supplying the stomach. These nerves are (a) vasomotor, (b) motor to the pyloric sphincter, but inhibitory to the rest of the gastric musculature; and (c) and are the chief pathway for pain sensations from the stomach.

The *parasympathetic nerves* are derived from the vagi, through the oesophageal plexus and gastric nerves. The anterior gastric nerve (made up of one or two trunks) contains mainly the left vagal fibres, and the posterior gastric nerve (again made up of one to two trunks) contains mainly the right vagal fibres. The *anterior gastric nerve* divides into: (a) A number of gastric branches for the anterior surface of the fundus and body of the stomach; and (b) two pyloric branches, one for the pyloric antrum and another for the pylorus. The *posterior gastric nerve* divides into:

(a) smaller, gastric branches for the posterior surface of the fundus, the body and the pyloric antrum; and
(b) larger, coeliac branches for the coeliac plexus. Parasympathetic nerves are motor and secretomotor to the stomach. Their stimulation causes increased motility of the stomach and secretion of gastric juice rich in pepsin and HCl (Fig. 19.8).

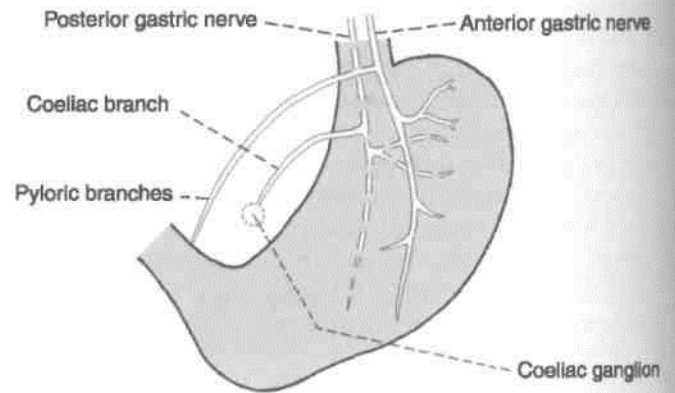

Fig. 19.8: Nerve supply of the stomach.

Functions

1. The stomach acts primarily as a reservoir of food.
2. By its peristaltic movements it softens and mixes the food with the gastric juice.
3. The gastric glands produce the gastric juice which contains enzymes that play an important role in digestion of food.
4. The gastric glands also produce hydrochloric acid which destroys many organisms present in food and drink.
5. The lining cells of the stomach produce abundant mucus which protects the gastric mucosa against the corrosive action of hydrochloric acid.
6. Some substances like alcohol, water, salt and few drugs are absorbed in the stomach.
7. Stomach produces the "intrinsic factor" of Castle which helps in the absorption of vitamin B₁₂.

HISTOLOGY OF STOMACH

At the cardiac end of stomach the stratified epithelium of oesophagus abruptly changes to simple columnar epithelium of stomach.

Cardiac End

Mucous membrane: The epithelium is simple columnar with small tubular glands. Lower half of the gland is secretory and upper half is the conducting part. Muscularis mucosae consists of smooth muscle fibres.

Submucosa: It consists of loose connective tissue with Meissner's plexus.

Muscularis externa : It is made of outer longitudinal and inner circular layer including the myenteric plexus of nerves.

Serosa: It is lined by single layer of squamous cells.

Fundus and Body of Stomach

Mucous membrane: It contains tall simple tubular gastric glands. Upper one-third is conducting, while lower two-thirds is secretory. The various cell types seen in the gland are chief or zymogenic, oxyntic or parietal and mucous neck cells.

Muscularis mucosae and submucosa are same as of cardiac end.

Muscularis externa: It contains an additional innermost oblique coat of muscle fibres.

Serosa is same as of cardiac end.

Pyloric Part

Mucous membrane: There are pyloric glands which consist of basal one-third as mucus secretory component and upper two-thirds as conducting part. *Muscularis mucosae* is made of two layers of fibres. *Submucosa* is same as in the cardiac end.

Muscularis externa comprises thick layer of circular fibres forming the pyloric sphincter. *Serosa* is same as of cardiac END.

DEVELOPMENT

Oesophagus: The posterior part of foregut forms the oesophagus. It is very small in the beginning, but it lengthens due to descent of lungs and heart. The muscle of upper one-third is striated, middle one-third, mixed, and lower one-third smooth. Nerve supply to upper two-thirds is from vagus and to lower one-third is from autonomic plexus. Epithelium of oesophagus is endodermal and rest of the layers are from splanchnic mesoderm.

Stomach: The caudal part of foregut shows a fusiform dilatation with anterior and posterior borders and left and right surfaces. This is the stomach. It rotates 90° clockwise, so that left surface faces anteriorly. Even the original posterior border of stomach grows faster, forming the greater curvature.

The stomach also rotates along anteroposterior axis, so that distal or pyloric part moves to right and proximal or cardiac part moves to left side.

The 90° rotation of stomach along the vertical axis pulls the dorsal mesogastrium to the left side creating the lesser sac or *omental bursa*.

Spleen appears as mesodermal condensation in the left leaf of dorsal mesogastrium.

CLINICAL ANATOMY

1. Gastric pain is felt in the epigastrium because the stomach is supplied from segments T6 to T10 of the spinal cord, which also supply the upper part of the abdominal wall. Pain is produced either by spasm of muscle, or by over-distension. Ulcer pain is attributed to local spasm due to irritation.

2. The interior of the stomach can be visualized by taking a skiagram after giving a barium meal (Figs 20.10, 35.1). It can also be examined directly with the use of a *gastroscope*, which can be passed into the stomach through the mouth.

3. *Peptic ulcer* can occur in the sites of pepsin and hydrochloric acid, namely the stomach, first part of duodenum, lower end of oesophagus and Meckel's diverticulum.

Gastric ulcer occurs typically along the lesser curvature. This is possibly due to the following peculiarities of the lesser curvature: (i) It is homologous with the gastric trough of ruminants, (ii) Mucosa is not freely movable over the muscular coat. (iii) The epithelium is comparatively thin, (iv) Blood supply is less abundant and there are fewer anastomoses, (v) Nerve supply is more abundant, with large ganglia, (vi) Because of the gastric canal, it receives most of the insult from irritating drinks, (vii) Being shorter in length the wave of contraction stays longer at a particular point, viz., the standing wave of incisure.

Gastric ulcer is notoriously resistant to healing and persists for years together, causing great degree of morbidity. To promote healing the irritating effect of HCl can be minimised by antacids, partial gastrectomy, or vagotomy.

4. *Gastric carcinoma* is common and occurs along the greater curvature. On this account the lymphatic drainage of stomach assumes importance. Metastasis can occur through the thoracic duct to the left supraclavicular lymph node (Troisier's sign). These lymph nodes are called as "signal nodes".

5. The common *investigations of stomach axe*:

- Chemical. Gastric analysis (fractional test meal) is done chiefly to estimate the gastric acidity.
- Radiological examination by the barium meal.
- Endoscopic: By gastroscopy the interior of stomach can be scanned under of direct vision.

6. *Pyloric obstruction* can be congenital or acquired. It causes visible peristalsis in the epigastrium, and vomiting after meals.

The Intestine

The intestine, which is the longest part of the digestive tube, is divided into long, less distensible, small intestine, and shorter, more distensible large intestine. Food has to be digested, metabolised and stored for expulsion in the intestines. Intestines suffer from bacterial infection like typhoid, tuberculosis; parasitic infection, like round worm, tape worm, etc. in addition to diarrhoea and dysentery. Good and healthy eating habits definitely prevent some of these conditions. The proximal one and a half parts of duodenum, including liver, gall bladder and pancreas, develop from foregut. The distal two and a half parts of duodenum, jejunum, ileum, caecum, appendix, ascending colon and right two-thirds of transverse colon develop from midgut. Lastly, the left one-third of transverse colon, descending colon, pelvic colon and proximal part of rectum develop from hind gut.

THE SMALL INTESTINE

The small intestine extends from the pylorus to the ileocaecal junction. It is about 6 m long. The length is greater in males than in females, and greater in cadavers, due to loss of tone than in the living. It is divided into (a) an upper, fixed part, called the duodenum, which measures about 25 cm in length; and (b) a lower, mobile part, forming a very long convoluted tube. The upper two-fifths of the mobile intestine are known as the jejunum, and the lower three-fifths are known as the ileum. The structure of the small intestine is adapted for digestion and absorption.

Relevant Features

^ /7>

1. *Large surface area* For absorption of digested food a very large surface area is required. This is achieved by (a) the great length of the intestine; and

(b) the presence of circular folds of mucous membrane, villi and microvilli./

The *circular folds of mucous membrane, plicae circulares*, or *valves of Kerkring* form complete or incomplete circles. These folds are permanent, and are not obliterated by distension. They begin in the second part of the duodenum, and become large and closely set below the level of the major duodenal papilla. They continue to be closely set in the proximal half of the jejunum, but diminish progressively in size and number in the distal half of the jejunum and in the proximal half of the ileum. They are almost absent in the distal half of the ileum. Apart from increasing the surface area for absorption, the circular folds facilitate absorption by slowing down the passage of intestinal contents.

The *intestinal villi* are finger-like projections of mucous membrane, just visible to the naked eye. They give the surface of the intestinal mucosa a velvety appearance. They are large and numerous in the duodenum and jejunum, but are smaller and fewer in the ileum. They vary in density from 10 to 40 per square millimetre, and are about 1 to 2 mm long. They increase the surface area of the small intestine about eight times. „/CF\

Each villus is covered by a layer of absorptive columnar cells. The surface of these cells has a striated border which is seen, under the electron microscope to be made of *microvilli*

2. *Intestinal glands or crypts of Lieberkuhn*: These are simple tubular glands distributed over the entire mucous membrane of the jejunum and ileum. They open by small circular apertures on the surface of mucous membrane between the villi. They secrete digestive enzymes and mucus. The epithelial cells deep in the crypts show a high level of mitotic activity. The proliferated cells gradually move towards the surface, to be shed from the tips of the villi. In this way, the complete epithelial

lining of the intestine is replaced every two to four days.

The duodenal glands or Brunner's glands lie in the submucosa. These are small, compound tubuloacinar glands which secrete mucus.

3. *Lymphatic follicles*: The mucous membrane of the small intestine contains two types of lymphatic follicles. The *solitary lymphatic follicles* are 1 to 2 mm in diameter, and are distributed throughout the small and large intestines. The *aggregated lymphatic follicles* or *Peyer's patches* form circular or oval patches, varying in length from 2 to 10 cm and containing 10 to over 200 follicles. They are largest and most numerous in the ileum, and are small, circular and fewer in the distal jejunum. They are placed lengthwise along the antim'esenteric border of the intestine. Peyer's patches are ulcerated in typhoid fever, forming oval ulcers with their long axes along the long axis of the bowel }

Both the solitary and aggregated lymphatic follicles are most numerous at puberty, but thereafter diminish in size and number, although they may persist up to old age.

Each villus has a central lymph vessel called a *lacteal*. Lymph from lacteals drains into plexuses in the walls of the gut and from there to regional lymph nodes.

4. The *arterial supply* to jejunum and ileum is derived from the jejunal and ileal branches of the superior mesenteric artery. The *vasa recta* are distributed alternately to the opposite surfaces of the gut. They run between the serous and muscular coats, and give off numerous branches which supply and pierce the muscular coat and form a plexus in the submucosa. From this plexus, minute branches pass to the glands and villi. The anastomosis between the terminal, intestinal branches is poor (Fig. 21.9).

5. The *lymphatics* (lacteals) have a circular course in the walls of the intestine. Tuberculous ulcers and subsequent strictures are due to involvement of these lymphatics. Large lymphatic vessels formed at the mesenteric border pass to the mesenteric lymph nodes.

6. The *nerve supply* of the small intestine is sympathetic (T9 to T11) as well as parasympathetic (vagus), both of which pass through the coeliac and superior mesenteric plexuses. The nerves form the *myenteric plexus* of Auerbach, containing parasympathetic ganglia between the circular and longitudinal muscle coats. Fibres from this plexus form the *submucous plexus* of Meissner which also contains parasympathetic ganglia. Sympathetic nerves are motor to the sphincters and to the muscularis mucosae, and inhibitory for peristaltic movements. The parasympathetic nerves stimulate

peristalsis, but inhibit the sphincters. The nerve plexuses and neurotransmitters of the gut are quite complex. These are now called the *enteric nervous system*.

7. The *function* of the small intestine comprises *digestion* and *absorption* of the digested contents from the fluid.

We will now consider the parts of the small intestine one by one.

THE DUODENUM

Term

The term *duodenum* is a Latin corruption of the Greek word, *dodekadaktulos*, meaning twelve fingers.

Definition and Location

The duodenum is the shortest, widest and most fixed part of the small intestine. It extends from the pylorus to the duodenojejunal flexure. It is curved around the head of the pancreas in the form of the letter 'C'. The duodenum lies above the level of the umbilicus, opposite first, second and third lumbar vertebrae.

DISSECTION

Examine the C-shaped duodenum and head of pancreas lying in its concavity (Fig. 20.1). Cut through the lower wall of the first part extending the cut on medial wall of second and upper wall of third part of duodenum to see its interior. Carefully look for the longitudinal fold on the posteromedial wall below the middle of second part. The longitudinal fold is often covered by a circular fold containing orifice of the major duodenal papilla draining both the bile and pancreatic ducts. Identify and dissect the structures related to all the four parts of the duodenum.

Surface Marking

The duodenum is 2.5 cm wide, and lies above the umbilicus. Its four parts are marked in the following ways.

- First part* : by two parallel lines 2.5 cm apart extending from the pyloric orifice upwards and to the right for 2.5 cm (Fig. 20.2).
- Second part* : by similar lines on the right lateral vertical plane extending from the end of the first part downwards for 7.5 cm.
- Third part* : by two transverse parallel lines 2.5 cm apart on the subcostal plane, extending

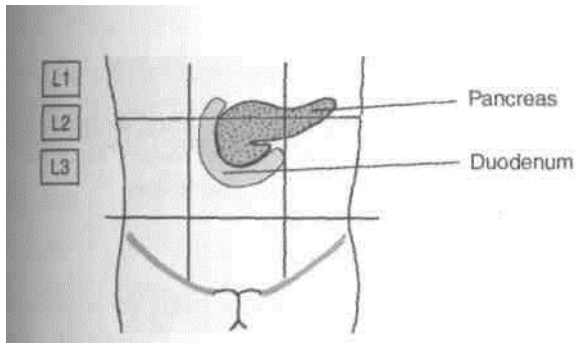

Fig. 20.1: Location of the duodenum.

from the lower end of the second part towards the left for 10 cm. It crosses the median plane above the umbilicus. (d) *Fourth part*: by two lines extending from the left end of the third part to the duodenojejunal flexure which lies 1 cm below the transpyloric plane, and 3 cm to the left of the median plane. This part is 2.5 cm long.

length and Parts

Duodenum is 25 cm long and is divided into the following four parts (Fig. 20.3).

1. First or superior part, 5 cm long.
2. Second or descending part, 7.5 cm long.
3. Third or horizontal part, 10 cm long.
4. Fourth or ascending part, 2.5 cm long.

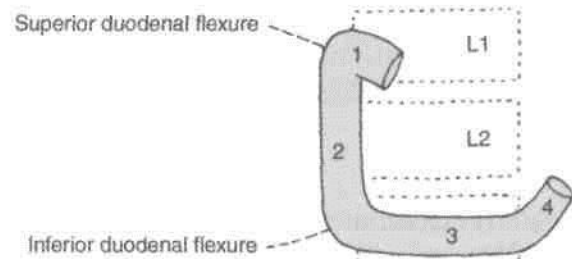

Fig. 20.3: Parts of the duodenum.

Peritoneal Relations

The duodenum is mostly retroperitoneal and fixed, except as its two ends where it is suspended by folds of peritoneum, and is therefore, mobile. Anteriorly, the duodenum is only partly covered with peritoneum.

First Part

The first part begins at the pylorus, and passes backwards, upwards and to the right to meet the second part at the superior duodenal flexure. Its relations are as follows.

Peritoneal Relations

1. The proximal 2.5 cm is movable. It is attached to the lesser omentum above, and to the greater omentum below.

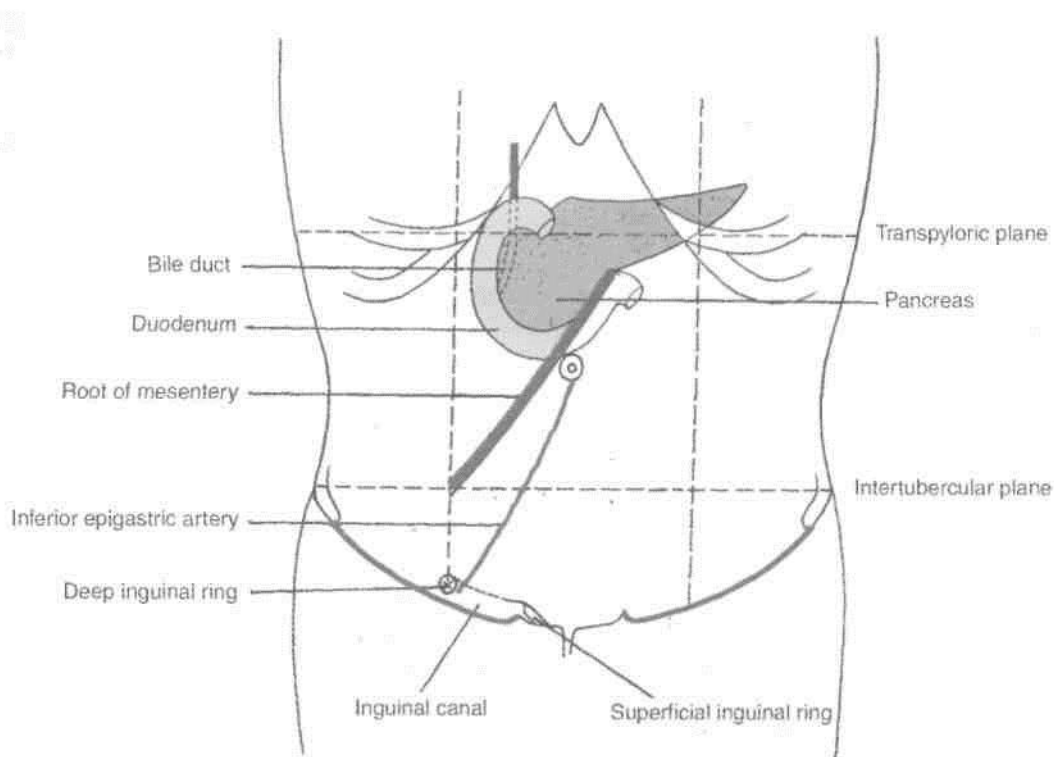

Fig. 20.2: Surface marking of the duodenum, pancreas, root of mesentery.

- The distal 2.5 cm is fixed. It is retroperitoneal. It is covered with peritoneum only on its anterior aspect.

Visceral Relations

Anteriorly: Quadrate lobe of liver, and gall bladder (Fig. 20.4A).

Posteriorly. Gastroduodenal artery, bile duct and portal vein (Fig. 20.4B).

Superiorly : Epiploic foramen (Fig. 20.4A).

Interiorly : Head and neck of the pancreas.

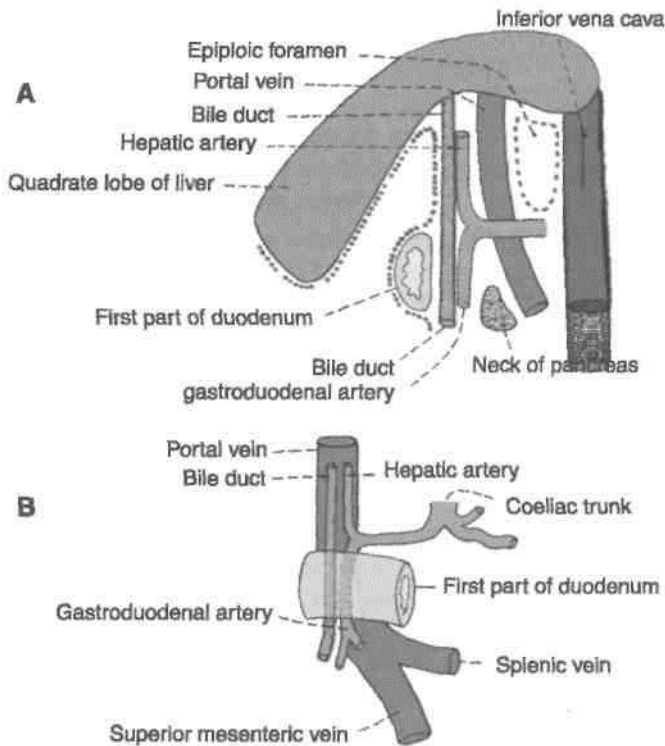

Fig. 20.4: Relations of the first part of the duodenum. (A) Sagittal section viewed from the left side; (B) posterior relations.

Second Part

Course

This part is about 7.5 cm long. It begins at the superior duodenal flexure, passes downwards to reach the lower border of the third lumbar vertebra, where it curves towards the left at the inferior duodenal flexure, to become continuous with the third part. Its relations are as follows.

Peritoneal Relations

It is retroperitoneal and fixed. Its anterior surface is covered with peritoneum, except near the middle, where it is directly related to the colon.

Visceral Relations

Anteriorly : (a) Right lobe of the liver; (b) transverse colon, (c) root of the transverse mesocolon, and (d) small intestine (Fig. 20.5A).

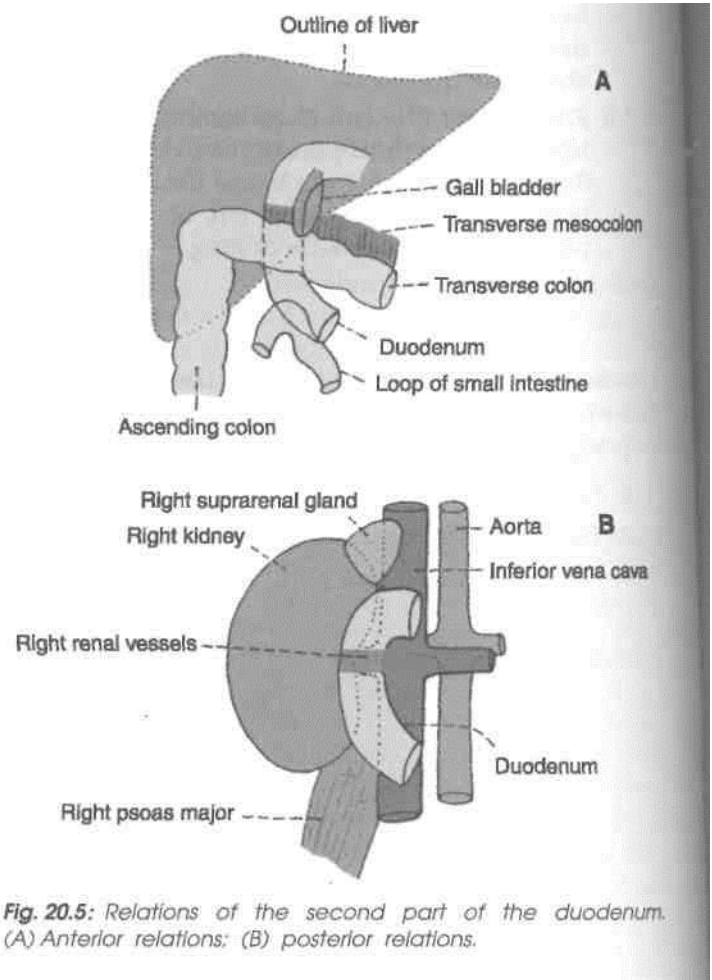

Fig. 20.5: Relations of the second part of the duodenum. (A) Anterior relations; (B) posterior relations.

Posteriorly: (a) Anterior surface of the right kidney near the medial border, (b) right renal vessels, (c) right edge of the inferior vena cava, (d) right psoas major (Fig. 20.5B).

Medially : (a) Head of the pancreas and (b) the bile duct (Fig. 20.2).

Laterally : Right colic flexure (Fig. 20.5A).

The interior of the second part of the duodenum shows the following special features.

- The *major duodenal papilla* is an elevation present posteromedially, 8 to 10 cm distal to the pylorus. The hepatopancreatic ampulla opens at the summit of the papilla.

2. The *minor duodenal papilla* is present 6 to 8 cm distal to the pylorus, and presents the opening of the accessory pancreatic duct (Fig. 23.16).

1st Part

Course

This part is about 10 cm long. It begins at the inferior duodenal flexure, on the right side of the lower border of the third lumbar vertebra. It passes almost horizontally and slightly upwards in front of the inferior vena cava, and ends by joining the fourth part in front of the abdominal aorta. Its relations are as follows (Fig. 20.6).

Peritoneal Relations

It is retroperitoneal and fixed. Its anterior surface is covered with peritoneum, except in the median plane, where it is crossed by the superior mesenteric vessels and by the root of the mesentery.

Visceral Relations

Anteriorly : (a) Superior mesenteric vessels and (b) root of mesentery (Fig. 20.6A).

Posteriorly: (a) Right ureter, (b) right psoas major, (c) right testicular or ovarian vessels, (d) inferior vena cava, and (e) abdominal aorta with origin of inferior mesenteric artery (Fig. 20.6B).

Superiorly : Head of the pancreas with uncinata process (Fig. 20.1).

Inferiorly : Coils of jejunum (Fig. 20.5A).

Fourth Part

Course

This part is 2.5 cm long. It runs upwards on or immediately to the left of the aorta, up to the upper border of the second lumbar vertebra, where it turns forwards to become continuous with the jejunum at the duodenojejunal flexure. Its relations are as follows.

Peritoneal Relations

It is mostly retroperitoneal, and covered with peritoneum only anteriorly. The terminal part is suspended by the uppermost part of the mesentery, and is mobile.

Visceral Relations

Anteriorly : (a) Transverse colon, (b) transverse mesocolon, (c) lesser sac, and (d) stomach.

(Posteriorly : (a) Left sympathetic chain, (b) left psoas major, (c) left renal vessels, (d) left testicular vessels, and (e) inferior mesenteric vein (Figs 18.17 and 20.7).)

To the right: Attachment of the upper part of the root of the mesentery (Fig. 20.6).

To the left: (a) Left kidney and (b) left ureter.

Superiorly : Body of pancreas (Fig. 20.2).

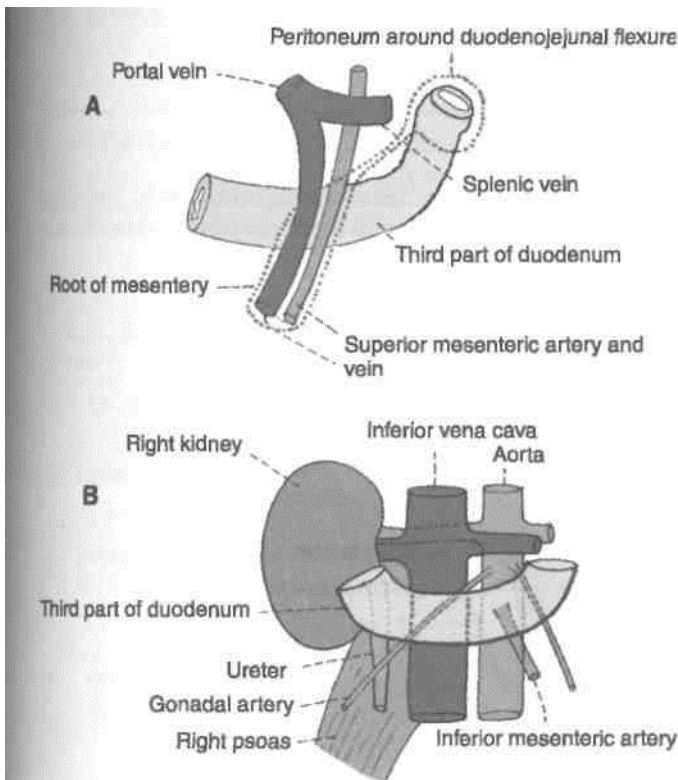

Fig. 20.6: Relations of the third part of the duodenum. (A) Anterior relations; and (B) posterior relations.

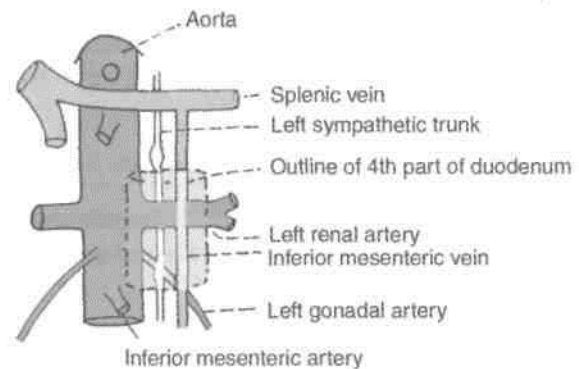

Fig. 20.7: Posterior relations of the fourth part of the duodenum.

Suspensory Muscle of Duodenum or Ligament of Treitz

This is a fibromuscular band which suspends and supports the duodenojejunal flexure. It arises from the right crus of the diaphragm, close to the right side of the oesophagus, passes downwards behind the pancreas, and is attached to the posterior surface

of the duodenojejunal flexure and the third and fourth parts of the duodenum (Fig. 20.8).

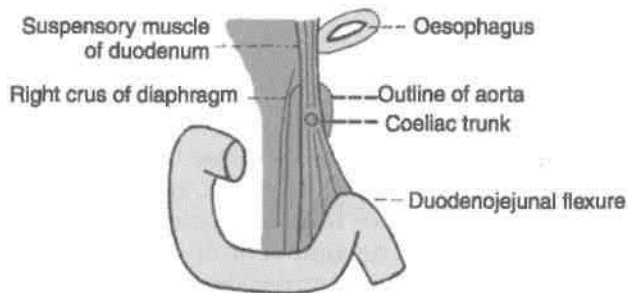

Fig. 20.8: Suspensory muscle of the duodenum.

It is made up of : (a) Striped muscle fibres in its upper part, (b) elastic fibres in its middle part, and (c) plain muscle fibres in its lower part.

Normally its contraction increases the angle of the duodenojejunal flexure. Sometimes it is attached only to the flexure, and then its contraction may narrow the angle of the flexure, causing partial obstruction of the gut.

Arterial Supply

The duodenum develops partly from the foregut and partly from the midgut. The opening of the bile duct into the second part of the duodenum represents the junction of the foregut and the midgut. Upto the level of the opening, the duodenum is supplied by the *superior pancreaticoduodenal artery*, and below it by the *inferior pancreaticoduodenal artery* (Fig. 20.9).

The first part of the duodenum receives additional supply from: (a) The right gastric artery; (b) the

supraduodenal artery of Wilkie, which is usually a I branch of the hepatic artery; (c) the retroduodenal branches of the gastroduodenal artery; and (d) some I branches from the right gastroepiploic artery.

Venous Drainage

The veins of the duodenum drain into the splenic, superior mesenteric and portal veins.

Lymphatic Drainage

Most of the lymph vessels from the duodenum end in the pancreaticoduodenal nodes present along the inside of the curve of the duodenum, i.e. at the junction of the pancreas and the duodenum. From here the lymph passes partly to the hepatic nodes, and through them to the coeliac nodes; and partly to the superior mesenteric nodes and ultimately via intestinal lymph trunk into the cisterna chyli. Some vessels from the first part of the duodenum drain into the pyloric nodes, and through them to the hepatic nodes. Some vessels drain into the hepatic nodes directly. All the lymph reaching the hepatic nodes drains into the coeliac nodes.

Nerve Supply

Sympathetic nerves from thoracic ninth and tenth spinal segments and parasympathetic nerves from the vagus, pass through the coeliac plexus and reach the duodenum along its arteries.

HISTOLOGY A J A A

[*Mucous membrane*: Shows evaginations in the form of *villi* and invaginations to form *crypts of Lieberkuhn*.

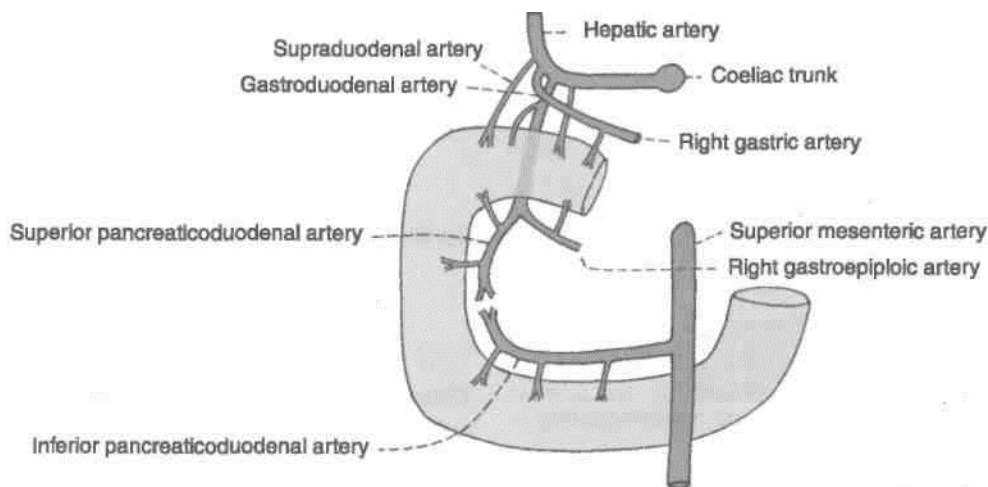

Fig. 20.9: Arterial supply of the duodenum.

Lining of villi is of columnar cells with microvilli. Muscularis mucosae comprises two layers.

Submucosa is full of mucus secreting Brunner's glands.) The *muscularis externa* comprises outer longitudinal and inner circular layer of muscle fibres. Outermost layer is mostly connective tissue.

CLINICAL ANATOMY

1. In the skiagrams taken after giving a barium meal, the first part of the duodenum is seen as a triangular shadow called the duodenal cap (Fig. 20.10).

2. The first part of the duodenum is one of the commonest sites for peptic ulcer, possibly because of direct exposure of this part to the acidic contents reaching it from the stomach.

The patient is usually an overbusy young person with a tense temperament. The ulcer pain located at the right half of epigastrium is relieved by meals and reappears on an empty stomach.

3. The first part of duodenum is overlapped by the liver and gall bladder, either of which may become adherent to, or even ulcerated by a duodenal ulcer.

4. Duodenal diverticula are fairly frequent. They are seen along its concave border, generally at points where arteries enter the duodenal wall.

5. Congenital stenosis and obstruction of the second part of the duodenum may occur at the site of the opening of the bile duct. Other causes of obstruction are (i) an annular pancreas; (ii) pressure by the superior mesenteric artery; or (iii) contraction of the suspensory muscle of the duodenum.

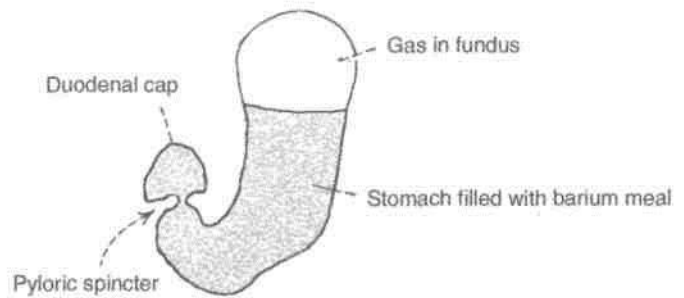

Fig. 20.10: Radiograph of the stomach after a barium meal. Note the duodenal cap.

JEJUNUM AND ILEUM

The jejunum and ileum are suspended from the posterior abdominal wall by the mesentery and, therefore, enjoy considerable mobility. The jejunum constitutes the upper two-fifths of the mobile part of the small intestine, while the ileum constitutes the lower three-fifths. The jejunum begins at the duodenojejunal flexure. The ileum terminates at the ileocaecal junction. The structure and functions of the jejunum and ileum correspond to the general description of the small intestine. The differences between the jejunum and the ileum are given in Table 20.1.

Root of Mesentery

It is marked by two parallel lines close together, extending from the duodenojejunal flexure to the junction of the right lateral and transtubercular planes. The duodenojejunal flexure lies 1 cm below the transpyloric plane and 3 cm to the left of the median plane (Fig. 20.2).

Table 20.1: Differences between jejunum and ileum

Feature	Jejunum	Ileum
1. Location	Occupies upper and left parts of the intestinal area	Occupies lower and right parts of the intestinal area
2. Walls	Thicker and more vascular	Thinner and less vascular
3. Lumen	Wider and often empty	Narrower and often loaded
4. Mesentery	(a) Windows present (b) Fat less abundant (c) Arterial arcades, 1 or 2 (d) Vasa recta longer and fewer	(a) No windows (b) Fat more abundant (c) Arterial arcades, 3 or 6 (d) Vasa recta shorter and more numerous
5. Circular mucosal folds	Larger and more closely set	Smaller and sparse
6. Villi	Large, thick (leaf-like) and more abundant	Shorter, thinner (finger-like) and less abundant
Peyer's patches	Absent	Present
Solitary lymphatic follicles	Fewer	More numerous

l.rji />
7AU- Peyer's patches
ly*°: Solitary lymphatic follicles

For examining the jejunum and ileum, tie a pair of ligatures around the jejunum close to the duodenojejunal flexure and a pair around the ileum close to the caecum. Cut through the small intestine between each pair of ligatures and remove it by dividing the mesentery close to the intestine. Wash intestine with running tap water. Remove 10 cm each of jejunum and ileum and open it longitudinally. Remove the peritoneal coat to expose the longitudinal muscle layer.

Identify villi with a hand lens. Remove only the mucous membrane and submucosa to see the underlying circular muscle coat. Examine the differences between jejunum and ileum.

Blood Supply

They receive blood from the superior mesenteric artery, and are drained by corresponding veins.

Lymphatic Drainage

Lymph from lacteals drains into plexuses in the wall of the gut. From there it passes into lymphatic vessels in the mesentery. Passing through numerous lymph nodes present in the mesentery, and along the superior mesenteric artery, it ultimately drains into nodes present in front of the aorta at the origin of the superior mesenteric artery.

Nerve Supply

This has already been described earlier.

HISTOLOGY

Jejunum

The villi here are tongue-shaped. No mucous glands or aggregated lymphoid follicles are present in the submucosa. Muscularis externa is same as in duodenum. Outermost is the serous layer.

Ileum

The villi are few, thin and finger like. Collection of lymphocytes in the form of Peyer's patches in lamina propria extending into the submucosa is a characteristic feature.

Rest is same as above.

Meckel's Diverticulum (Diverticulum ilei)

Meckel's diverticulum is the persistent proximal part of the vitellointestinal duct which is present in the embryo, and which normally disappears during the 6th week of intrauterine life. Some points of interest about it are as follows (Fig. 20.11).

1. It occurs in 2% subjects.
2. Usually it is 2 inches or 5 cm long.
3. It is situated about 2 feet or 60 cm proximal to the ileocaecal valve, attached to antimesenteric border of the ileum.
4. Its calibre is equal to that of the ileum.
5. Its apex may be free or may be attached to the umbilicus, to the mesentery, or to any other abdominal structure by a fibrous band.

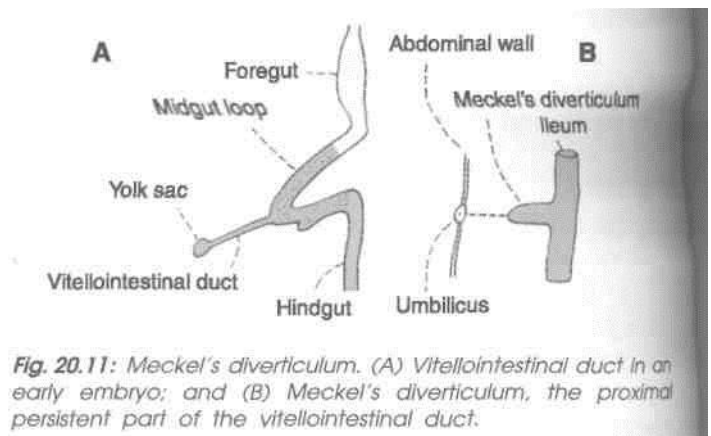

Fig. 20.11: Meckel's diverticulum. (A) Vitellointestinal duct in an early embryo; and (B) Meckel's diverticulum, the proximal persistent part of the vitellointestinal duct.

CLINICAL ANATOMY

1. Meckel's diverticulum may cause intestinal obstruction.
2. Occasionally it may have small regions of gastric mucosa.
3. Acute inflammation of the diverticulum may produce symptoms that resemble those of appendicitis.
4. It may be involved in other diseases similar to those of the intestine.

LARGE INTESTINE

Parts: The large intestine extends from the ileocaeca junction to the anus. It is about 1.5 m long, and is divided into the caecum, the ascending colon, the transverse colon, the descending colon, the sigmoid colon, the rectum and the anal canal. In the angle between the caecum and the terminal part of the ileum there is a narrow diverticulum called the vermiform appendix.

DISSECTION

Locate the various parts of large intestine beginning from caecum, vermiform appendix, ascending, transverse, descending and sigmoid colons and ending with the rectum and anal canal. Identify the taenia, haustration and appendices epiploicae. Trace the taenia from the root of the vermiform appendix through the ascending to the transverse colon and note the change in their respective positions.

Caecum: Turn the caecum upwards and identify its posterior relations.

Incise the lateral wall of the caecum and locate the ileocaecal orifice and its associated valve. Below the ileocaecal valve identify the orifice of the vermiform appendix.

We will first consider the general structure of the large intestine, and then consider its parts one by one.

The structure of the large intestine is adapted for storage of matter reaching it from the small intestines, and for absorption of fluid and solutes from it. The epithelium is absorptive (columnar), but "*villi are absent*". Adequate lubrication for passage of its contents is provided by numerous goblet cells scattered in the crypts as well as on the surface of the mucous membrane. The presence of numerous solitary lymphatic follicles provides protection against bacteria present in the lumen of the intestine.

I Relevant Features

The relevant features of the large intestine are as follows.

1. The large intestine is wider *in calibre* than the small intestine. The calibre is greatest at its commencement, and gradually diminishes towards the rectum where it is dilated to form the rectal ampulla just above the anal canal.

2. The greater part of the large intestine is *fixed*, except for the appendix, the transverse colon and the sigmoid colon.

3. The longitudinal muscle coat forms only a thin layer in this part of the gut. The greater part of it forms three ribbon-like bands, called the *taeniae coli*. Proximally the taeniae converge at the base of the appendix, and distally they spread out on the terminal part of the sigmoid colon to become continuous with the longitudinal muscle coat of the rectum. In the caecum, the ascending colon and the descending colon the positions of taeniae are anterior or taenia libera; posteromedial or taenia

mesocolica and posterolateral or taenia omentalis but in the transverse colon the corresponding positions of taenia are inferior, posterior and superior.

One taenia, *taenia libera*, is placed anteriorly in the caecum, ascending, descending and sigmoid colon, but is placed inferiorly in the transverse colon.

Second taenia, *taenia mesocolica* is present on the posteromedial surface of caecum, ascending, descending and sigmoid colon, but is placed posteriorly on the transverse colon at the site of attachment of the transverse mesocolon.

Third taenia, *taenia omentalis*, is situated posterolaterally in caecum, ascending, descending and sigmoid colon, but is situated on the anterosuperior surface of transverse colon where layers three and four of greater omentum meet the transverse colon. This change in position is due to twist in transverse colon.

4. Since the taeniae are shorter than the circular muscle coat, the colon is *puckered and sacculated*.

5. Small bags of peritoneum filled with fat, and called the *appendices epiploicae*, are scattered over the surface of the large intestine, except for the appendix, the caecum and the rectum. These are most numerous on the sides of the sigmoid colon and on the posterior surface of the transverse colon.

The differences between the small and large intestine are summarised in Table 20.2.

6. *The blood supply* to the colon is derived from the marginal artery (Fig. 21.12). Terminal branches from the marginal artery are distributed to the intestine as long and short vessels, *vasa longa* and *vasa brevia*. The long arteries divide into anterior and posterior branches close to the mesocolic taenia to pass between the serous and muscular coats and reach the mesocolic taeniae. They gradually pierce the muscular coat and reach the submucosa. The anastomosis between the two mesocolic taeniae is extremely poor. So longitudinal incisions should be made along this line.

Short branches arise either from the marginal artery or from the long branches, and the majority of them at once sink into the bowel wall at the mesocolic border. The short and long branches together thus provide the mesocolic region of the wall with abundant blood supply. It is only the mesocolic region which has scanty blood supply.

Subserous coat of long branches is intimately related to appendices epiploicae, to which they contribute branches. During removal of these appendages care must be taken not to pull on them in order to avoid traction on the subjacent vessel.

Table 20.2: Differences between the small intestine and the large intestine

Feature	Small intestine	Large intestine
1. Appendices epiploicae	Absent	Present
2. Taeniae coli	Absent	Present
3. Sacculations	Absent	Present
4. Distensibility	Less	More
5. Fixity	Greater part is freely mobile	Greater part is fixed
6. Villi	Present	Absent
7. Transverse mucosal folds	Permanent	Obliterated when longitudinal muscle coat relaxes
8. Peyer's patches	Present in ileum	Absent
9. Common site for	a) Intestinal worms b) Typhoid c) Tuberculosis	a) <i>Entamoeba histolytica</i> b) Dysentery organisms c) Carcinoma
10. Effects of infection and irritation	Diarrhoea	Dysentery

Bowel wall is weakened where it is pierced by the vessels and at the sites of attachment of appendices epiploicae. Mucosa may herniate in these situations causing diverticulosis, with associated dangers of diverticulitis, fibrosis and stricture.

7. *Lymph* from the large intestine passes through four sets of lymph nodes : (a) *Epicolic lymph nodes*, lying on the wall of the gut; (b) *paracolic nodes*, on the medial side of the ascending and descending colon and near the mesocolic border of the transverse and sigmoid colon; (c) *intermediate nodes*, on the main branches of the vessels; and (d) *terminal nodes*, on the superior and inferior mesenteric vessels.

In carcinoma of the colon, the related paracolic and intermediate lymph nodes have to be removed. Their removal is possible only after the ligation of the main branch of the superior or inferior mesenteric artery along which the involved lymph nodes lie. It is necessary, therefore, to remove a large segment of the bowel than is actually required by the extent of the disease, in order to avoid gangrene as a result of interference with the blood supply. It is always wise to remove the whole portion of the bowel supplied by the ligated vessel.

8. *The nerve supply* of the large intestine, barring the lower half of the anal canal, is both sympathetic and parasympathetic. The midgut territory receives its sympathetic supply from the coeliac and superior mesenteric ganglia (T11 to L1), and its parasympathetic supply from the vagus. Both types of nerves are distributed to the gut through the superior mesenteric plexus.

The hindgut territory receives its sympathetic supply from the lumbar sympathetic chain (L1, L2), and its parasympathetic supply from the pelvic splanchnic nerve (*nervi erigentes*), both via the

superior hypogastric and inferior mesenteric plexuses. Some parasympathetic fibres reach the colon along the posterior abdominal wall. The ultimate distribution of nerves in the gut is similar to that in the wall of the small intestine.

The parasympathetic nerves are motor to the large intestine and inhibitory to the internal anal sphincter. The sympathetic nerves are largely vasomotor, but they are also motor to the internal anal sphincter, and inhibitory to colon. Pain impulses from the gut up to the descending colon travel through sympathetic nerves, and from the sigmoid colon and rectum through the pelvic splanchnic nerves.

Functions of the Colon

The functions of the colon are as follows, (a) Lubrication of faeces by mucus, (b) Absorption of water, salts and other solutes, (c) Bacterial flora of colon synthesizes vitamin B. (d) Mucoid secretion of colon is rich in antibodies of IgA group, which protect it from invasion by microorganisms, (e) The microvilli (apical tufts) of some columnar cells serve a sensory function.

Surface Marking

Caecum

The caecum is marked in the right iliac fossa. It is about 6 cm long and 7.5 cm broad. Its axis is directed downwards and slightly medially (Fig. 19.2).

Ileocaecal Orifice or Valve

Ileocaecal orifice is marked on the right point of intersection of the right lateral and transtubercular planes.

Appendix

- The *appendicular orifice* is marked at a point 2 cm below the ileocaecal orifice (Fig. 19.2).
- The *appendix* is marked by two parallel lines 1 cm apart and 7 to 10 cm long, extending from the appendicular orifice usually upwards behind the caecum. However, the position of the appendix is highly variable.

Ascending Colon

Ascending colon is marked by two parallel lines 5 cm apart, immediately to the right of the right lateral vertical plane, from the level of the trans-tubercular plane (upper end of caecum) to the upper part of the ninth costal cartilage (right colic flexure).

Transverse Colon

Transverse colon is marked by two parallel lines 5 cm apart. It begins at the upper part of ninth costal cartilage (right colic flexure), runs downwards and medially to the umbilicus, and then upwards and laterally, crossing the transpyloric plane and also the left lateral vertical plane, to end at the eighth costal cartilage (left colic flexure).

Descending Colon

Descending colon is marked by two parallel lines 2.5 cm apart. It begins at the eighth costal cartilage (left colic flexure), runs downward immediately lateral to the left lateral vertical plane, and ends at the fold of the groin (inguinal ligament). It seen in [Fig. 19.2.

CAECUM

Caecum is a large blind sac forming the commencement of the large intestine. It is situated in the right iliac fossa, above the lateral half of the inguinal ligament. It communicates superiorly with the ascending colon, medially at the level of the caecocolic junction with the ileum, and postero-medially with the appendix (Fig. 20.12).

Dimensions

It is 6 cm long and 7.5 cm broad. It is one of those organs of the body that have greater width than the length. The other examples are the prostate, pons and pituitary.

Relations

Anterior: Coils of intestine and anterior abdominal wall.

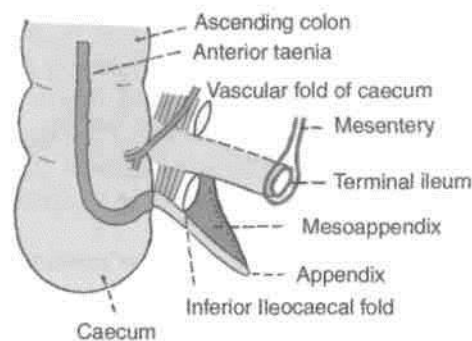

Fig. 20.12: Anterior view of the ileocaecal region.

- Posterior :* (a) *Muscles:* Right psoas and iliacus. (b) *Nerves:* Genitofemoral, femoral and lateral cutaneous nerve of thigh (all of the right side). (c) *Vessels:* Testicular or ovarian, and often the external iliac (of the right side), (d) Appendix in the retrocaecal recess (Fig. 20.13).

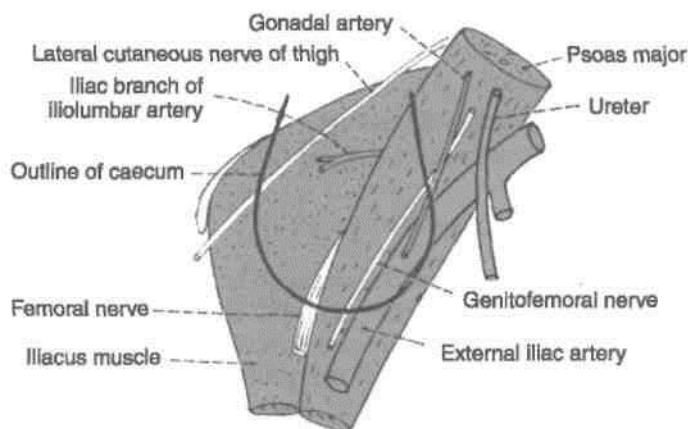

Fig. 20.13: Relations of caecum.

Types

The caecum and appendix develop from the caecal bud arising from the postarterial segment of the midgut loop. The proximal part of the bud dilates to form the caecum. The distal part remains narrow to form the appendix. Thus initially the appendix arises from the apex of the caecum. However, due to rapid growth of the lateral wall of the caecum, the attachment of the appendix shifts medially.

Developmental arrest in the shift of the appendix forms the basis of the types of caeca.

1. *Conical type* (13%), where the appendix arises from the apex of the caecum (Fig. 20.14A).

2. *Intermediate type* (9%), where the right and left caecal pouches are equal in size, and the appendix arises from a depression between them (20.14B).

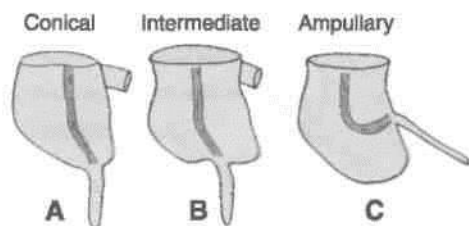

Fig. 20.14: Different forms of the caecum.

3. Ampullary type (78%), where the right caecal pouch is much larger than the left, and the appendix arises from the medial side (Fig. 20.14C).

It was seen that caecum is mobile in 20% subjects, more often in females than in males.

Morphology

1. Caecum is longer in herbivorous animals, and smaller in carnivores.

2. Caecum bears inverse relation with stomach. Ruminants have a simple caecum, but a complex stomach, the horse has a complex caecum, but simple stomach.

3. Iliac position of caecum is related to the upright posture of man.

Vessels and Nerves

The arterial supply of the caecum is derived from the caecal branches of the ileocolic artery. The veins drain into the superior mesenteric vein. The nerve supply is same as that of the midgut (thoracic 11 to lumbar 1; parasympathetic, vagus).

CLINICAL ANATOMY

Caecum is commonly involved in: (1) Amoebiasis, causing amoebic dysentery; (2) intestinal tuberculosis (ileocaecal tuberculosis); and (3) carcinoma. Inflammation of caecum is known as caecitis or typhlitis.

Ileocaecal Valve

[The lower end of the ileum opens on the posteromedial aspect of the caecocolic junction. The ileocaecal opening is guarded by the ileocaecal valve (Fig. 20.15).

Structure

The valve has two lips and two frenula.

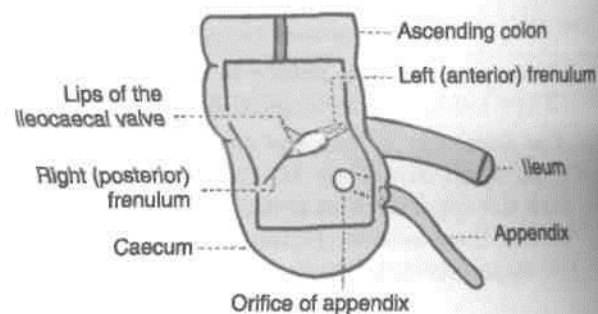

Fig. 20.15: The ileocaecal valve seen after removal of the anterior walls of the caecum and of the lower part of the ascending colon.

(1) The upper lip is horizontal and lies at the ileocolic junction. (2) The lower lip is longer and concave, and lies at the ileocaecal junction.

The two frenula are formed by the fusion of the lips at the ends of the aperture. These are the left or anterior and the right or posterior frenula. The left end of the aperture is rounded, and the right end narrow and pointed.

Control and Mechanism

1. The valve is actively closed by sympathetic nerves, which cause tonic contraction of the ileocaecal sphincter.

2. It is mechanically closed by distension of the caecum.

Functions

1. It prevents reflux from caecum to ileum.

2. It regulates the passage of ileal contents into the caecum, and prevents them from passing too quickly.

VERMIFORM APPENDIX

Definition

This is a worm-like diverticulum arising from the posteromedial wall, of the caecum, about 2 cm below the ileocaecal orifice (Fig. 20.12).

Dimensions

The length varies from 2 to 20 cm with an average of 9 cm. It is longer in children than in adults. The diameter is about 5 mm. The lumen is quite narrow and may be obliterated after mid-adult life.

Positions

The appendix lies in the right iliac fossa. Although the base of the appendix is fixed, the tip can point

in any direction, as described below. The positions are often compared to those of the hour hand of a clock (Figs 20.16, 20.17).

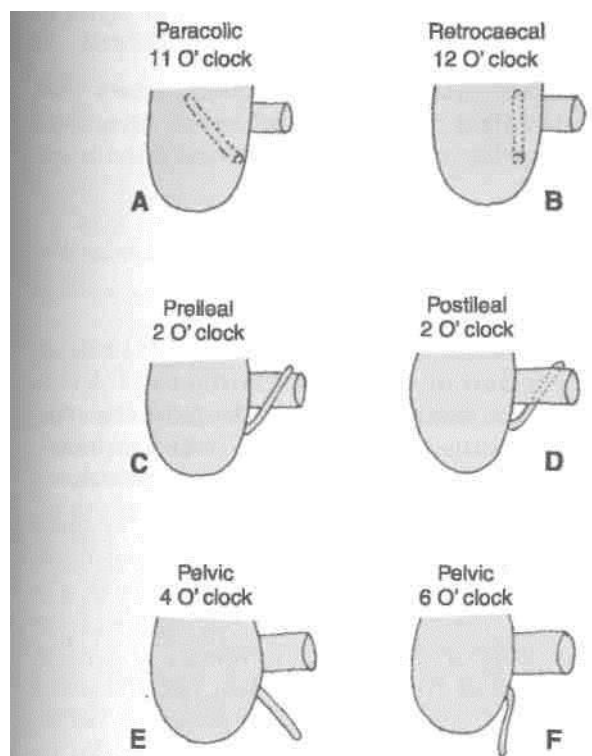

Fig. 20.16: Positions of the appendix.

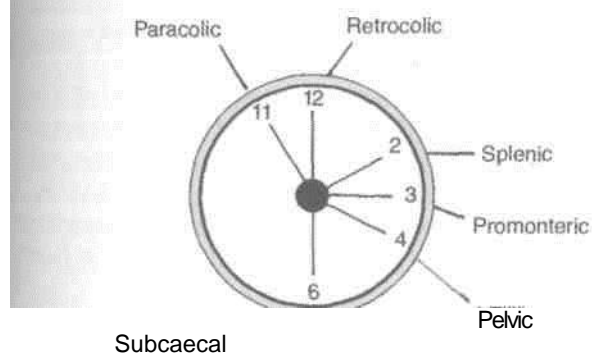

Fig. 20.17: Positions of the appendix according to the clock.

1. The appendix may pass upwards and to the right. This is the paracolic or 11 O'clock position.

2. It may lie behind the caecum or colon, known as retrocaecal or 12 O'clock position. This is the commonest position of the appendix, about 65%.

3. The appendix may pass upwards and to the left. It points towards the spleen. This is the splenic or 2 O'clock position. The appendix may lie in front of the ileum (preileal) or behind the ileum (postileal).

4. It may pass horizontally to the left (as if pointing to the sacral promontory called promontoric or 3 O'clock position).

5. It may descend into the pelvis called pelvic or 4 O'clock position. This is the second most common position about 30%.

6. It may lie below the caecum (subcaecal) and may point towards the inguinal ligament called as midinguinal or 6 O'clock position.

Appendicular Orifice

1. The appendicular situated on the posteromedial aspect of the caecum 2 cm below the ileocaecal orifice.

2. The appendicular orifice is occasionally guarded by an indistinct semilunar fold of mucous membrane, known as 'valve of Gerlacti'.

3. The orifice is marked on the surface by a point situated 2 cm below the junction of the trans-tubercular and right lateral planes (Fig. 20.18A).

4. McBurney's point is the site of maximum tenderness in appendicitis. The point lies at the junction of lateral one-third and medial two-thirds of the line joining the right anterior superior iliac spine to the umbilicus (Fig. 20.18B).

Lumen of Appendix

It is quite small and may be partially or completely obliterated after mid-adult life.

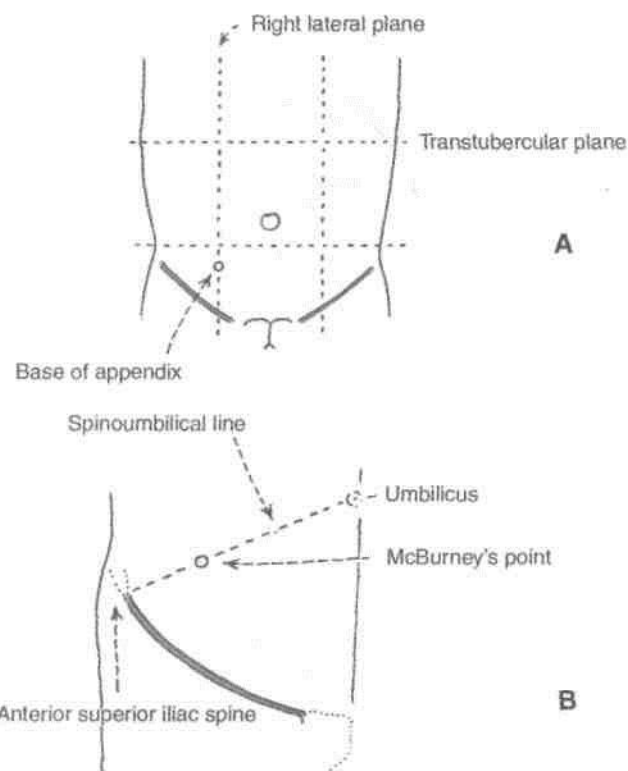

Fig. 20.18: Surface marking of the appendix. (A) The base of the appendix is marked by a point 2 cm below the junction of the trans-tubercular and right lateral planes; (B) McBurney's point is the site of maximum tenderness in acute appendicitis.

Peritoneal Relations

The appendix is suspended by a small, triangular fold of peritoneum, called the mesoappendix, or appendicular mesentery. The fold passes upwards behind the ileum, and is attached to the left layer of the mesentery (Fig. 18.11). Occasionally, the mesoappendix may remain short of the apex.

Blood Supply

The appendicular artery is a branch of the lower division of the ileocolic artery. It runs behind the terminal part of the ileum and enters the mesoappendix at a short distance from its base. Here it gives a recurrent branch which anastomoses with a branch of the posterior caecal artery. The main artery runs towards the tip of the appendix lying at first near to and then in the free border of the mesoappendix. The terminal part of the artery lies actually on the wall of the appendix (Fig. 20.19). Blood from the appendix is drained by the appendicular, ileocolic and superior mesenteric veins, to the portal vein.

Nerve Supply

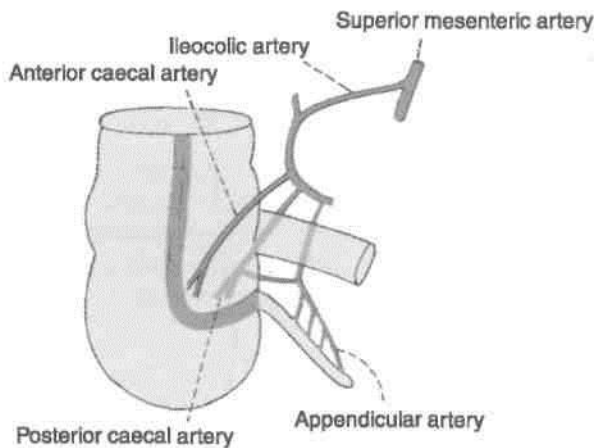

Fig. 20.19: Arterial supply of caecum and appendix.

Sympathetic nerves are derived from thoracic nine and ten segments through the coeliac plexus. Parasympathetic nerves are derived from the vagus. Referred pain of appendix is felt at umbilicus, similar to that of small intestine and testis.

Lymphatic Drainage

Most of the lymphatics pass directly to the ileocolic nodes, but a few of them pass indirectly through the appendicular nodes situated in the mesoappendix.

EH; _____ | _____ i

(The lumen of appendix is very narrow. There are *no villi*. The epithelium invaginates to form crypts of Lieberkuhn. Muscularis mucosae is ill defined.

Submucosa reveals many lymphoid masses. That is why it is called the *abdominal tonsil*. *Muscularis externa* comprises two layers. Outermost is the serous layer, \

| _____ ASCENDING COLON _____ |

Ascending colon is about 12.5 cm long and extends from the caecum to the inferior surface of the right lobe of the liver. Here it bends to the left to form the right colic flexure. Usually it is retroperitoneal. Rarely, it may possess an ascending mesocolon.

Anteriorly, it is related to the coils of small intestine, the right edge of the greater omentum, and the anterior abdominal wall. *Posteriorly*, it is related to the iliacus, the iliolumbar ligament, the quadratus lumborum, the transversus abdominis, the diaphragm at the tip of the last rib; the lateral cutaneous, ilioinguinal, and iliohypogastric nerves; the iliac branches of the iliolumbar vessels, the fourth lumbar artery; and the right kidney.

RIGHT COLIC FLEXURE (HEPATIC FLEXURE)

Right colic flexure lies at the junction of the ascending colon and transverse colon. Here the colon bends forwards, downwards and to the left. The flexure lies on the lower part of the right kidney. Anterosuperiorly, it is related to the colic impression on the inferior surface of the right lobe of the liver (Fig. 20.5A).

_____ TRANSVERSE COLON _____

Transverse colon is about 50 cm long and extend across the abdomen from the right colic flexure to the left colic flexure. Actually it is not transverse, but hangs low as a loop to a variable extent, sometimes reaching the pelvis. It is suspended by the transverse mesocolon attached to the anterior border of pancreas, and has a wide range of mobility (Fig. 20.20).

Anteriorly, it is related to the greater omentum and to the anterior abdominal wall. *Posteriorly*, it is related to the second part of the duodenum, the head of the pancreas, and to coils of small intestine.

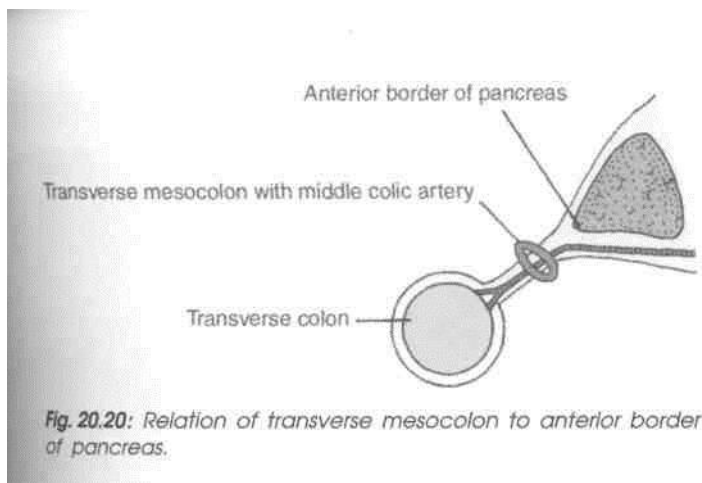

LEFT COLIC FLEXURE (SPLENIC FLEXURE)

Left colic flexure lies at the junction of the transverse colon and the descending colon. Here the colon bends downwards, and backwards. The flexure lies on the lower part of the left kidney and diaphragm, behind the stomach, and below the anterior end of the spleen (Fig. 23.7). The flexure is attached to the eleventh rib (in the midaxillary line) by a horizontal fold of peritoneum, called the phrenicocolic ligament. This ligament supports the spleen and forms a partial upper limit of the left paracolic gutter.

DESCENDING COLON

Descending colon is about 25 cm long and extends from the left colic flexure to the sigmoid colon. It runs vertically up to the iliac crest, and then inclines medially on the iliacus and psoas major to reach the pelvic brim, where it is continuous with the sigmoid colon. The descending colon is narrower than the ascending colon. Usually, it is retroperitoneal. Rarely, it may possess a descending mesocolon.

Anteriorly, it is related to the coils of small intestine. *Posteriorly*, it is related to the transversus abdominis, the quadratus lumborum, the iliacus and psoas muscles; the iliohypogastric, ilioinguinal, lateral cutaneous, femoral and genitofemoral nerves; iliac branches of the iliolumbar vessels; and the testicular and external iliac vessels (Fig. 27.2).

f SIGMOID COLON (PELVIC COLON)

Sigmoid colon is about 37.5 cm long, and extends from the pelvic brim to the third piece of the sacrum, where it becomes the rectum. It forms a sinuous loop, and hangs down in the pelvis over the bladder and uterus. Occasionally, it is very short, and takes a straight course. It is suspended by the sigmoid mesocolon and is covered by the coils of small intestine.

The rectum and the anal canal are described later.

HISTOLOGY OF COLON

Mucous membrane: It shows only invagination to form deep crypts of Lieberkuhn. Lining epithelium is of columnar cells with intervening goblet cells. Muscularis mucosae is well defined.

Submucosa: Contains solitary lymphoid follicles with the Meissner's plexus of nerves.

Muscularis externa: Outer longitudinal coat is thickened at three places to form taenia coli. Inner coat is of circular fibres. Outermost layer is serous/ adventitia.

DEVELOPMENT

Duodenum: During rotation of stomach, the C-shaped duodenum falls to the right. At the same time it lies against posterior abdominal wall and gets retroperitoneal. Duodenum develops partly from foregut and partly from midgut. Till the origin of hepatic bud it develops from foregut i.e. first and upper half of second part. The remaining two and a half parts arise from midgut.

Duodenum is supplied both by branches of coeliac axis (artery of foregut) and by branches of superior mesenteric artery (artery of midgut).

Midgut: It gives rise to the part of duodenum distal to the opening of bile duct, jejunum, ileum, caecum, vermiform appendix, ascending colon, hepatic flexure and right two-thirds of transverse colon.

Midgut is in the form of primary intestinal loop. At the apex the loop it is connected to the yolk sac and grows very rapidly during 6th week, so much so that it protrudes into the umbilical cord. This is called physiological herniation. After an interval of 4 weeks, i.e. at 10th week it returns back into the enlarged abdominal cavity. During this herniation and return the midgut loop rotates by 270° in a counter clockwise direction.

Hindgut: Its cranial part gives rise to left one-third of transverse colon, descending colon, pelvic colon, proximal part of rectum. The distal part of hindgut is dilated to form the cloaca, which gets separated into posterior part—the anorectal canal and anterior part—the *primitive urogenital sinus*. The anorectal canal forms distal part of rectum and proximal part of anal canal. Distal part of anal canal is formed from the proctodaeum.

CLINICAL ANATOMY

Inflammation of the appendix is known as appendicitis. In this condition, it is usually necessary to remove the appendix. The operation for removal of the appendix is called *appendicectomy*. Some anatomical facts relevant to the diagnosis and treatment of appendicitis are as follows.

1. Pain caused by appendicitis is first felt in the region of the umbilicus. This is referred pain. Note the fact that both the appendix and the umbilicus are innervated by segment T10 of the spinal cord; appendix by sympathetic fibres and umbilicus by somatic fibres. With increasing inflammation pain is felt in the right iliac fossa. This is caused by involvement of the parietal peritoneum of the region. (Remember that parietal peritoneum is sensitive to pain, but visceral peritoneum is not.)

2. *McBurney's point* is the site of maximum tenderness in appendicitis. The point lies at the junction of the lateral one-third and the medial

two-thirds of the line joining the umbilicus to the right anterior superior iliac spine. It corresponds, roughly, to the position of the base of the appendix (Fig. 20.18). Examination of a case of acute appendicitis reveals following physical signs:

(a) Hyperaesthesia in the right iliac fossa;
(b) tenderness at *McBurney's point*; (c) muscle guard and rebound tenderness over the appendix.

3. When the appendix is retrocaecal, extension of the hip joint may cause pain because the appendix is disturbed by stretching of the psoas major muscle.

4. In pelvic appendicitis pain may be felt when the thigh is flexed and medially rotated, because the obturator internus is stretched.

5. *Appendicular dyspepsia*: Chronic appendicitis produces dyspepsia resembling disease of stomach, duodenum or gall bladder. It is due to passage of infected lymph to the subpyloric nodes which cause irritation of pylorus. There is history of earlier acute appendicitis.

Large Blood Vessels of the Gut

The three ventral branches of the abdominal aorta are coeliac trunk, superior mesenteric and inferior mesenteric arteries. These are the arteries of the foregut, midgut and hindgut, respectively. There is anastomosis between the branches of these three main arteries.

Portal vein, laden with the products of absorption of carbohydrate and proteins, enters the gateway of liver and deposits them in liver for timely utilisation. Tributaries of portal vein also anastomose with the tributaries of superior vena cava and those of the inferior vena cava. These are called portosystemic anastomoses. Liver cellular disease leading to fibrosis causes disturbance and obstruction in portal vein circulation. In such cases these anastomoses open up to bring the portal blood into the systemic circulation. These anastomoses at sites like umbilicus, lower end of oesophagus and in anal canal produce distinct clinical symptoms.

In this chapter we will consider the coeliac trunk, the superior and inferior mesenteric vessels, and the portal vein.

THE COELIAC TRUNK

The coeliac trunk is the artery of the foregut (Figs 21.1, 21.2). It supplies all derivatives of the foregut that lie in the abdomen namely : (1) The lower end of the oesophagus, the stomach and upper part of the duodenum up to the opening of the common bile duct; (2) the liver; (3) the spleen; and (4) the greater part of the pancreas.

[Origin and Length

The coeliac trunk arises from the front of the abdominal aorta just below the aortic opening of the diaphragm at the level of the disc between vertebrae thoracic twelve and first lumbar. The trunk is only

DISSECTION

Identify the short trunk of coeliac axis artery at the level of the intervertebral disc between T12 and L1 vertebrae. Dissect its relations especially with the coeliac ganglion and identify its three branches and their further divisions.

Clean the superior mesenteric vessels already dissected, with its branches both from its right and left surfaces. Dissect these branches and trace them till the organs of their supply.

Identify the inferior mesenteric artery arising at the L3 vertebra. Trace its course and branches.

Portal Vein

Identify the large portal vein formed by the union of superior mesenteric and splenic veins posterior to the neck of pancreas. Trace it upwards towards the remains of free margin of lesser omentum till the porta hepatis where it divides into two branches. Identify the veins taking part in portosystemic anastomoses.

about 1.25 cm long. It ends by dividing into its three terminal branches, namely the left gastric, hepatic and splenic arteries (Figs 21.3, 21.4).

Surface Marking

The trunk is marked as a point 1 cm below the beginning of the abdominal aorta (Fig. 21.5).

The *left gastric artery* is marked by a line passing from the coeliac trunk upwards and to the left towards the cardiac end of the stomach.

The *splenic artery* is marked by a broad line passing from the coeliac artery towards the left and slightly upwards for about 10 cm.

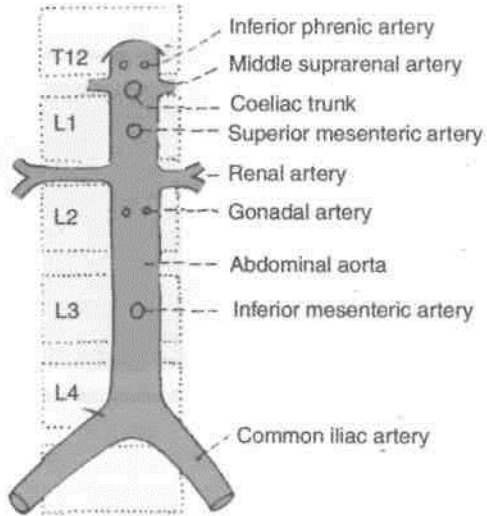

Fig. 21.1: Ventral and lateral branches of the abdominal aorta with their levels of origin.

5. Inferiorly, it is related to the tuber omentale of the body of the pancreas and to the splenic vein (Fig. 21.2).

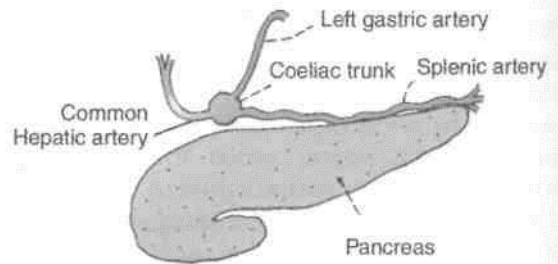

Fig. 21.2: Left view of a sagittal section through the abdominal aorta showing the origin of its three ventral branches.

Fig. 21.3: Three branches of the coeliac trunk.

The *hepatic artery* is marked by a line passing from the coeliac artery towards the right and slightly downwards for 2.5 cm, and then vertically upwards for 2 to 3 cm.

Relations

1. It is surrounded by the coeliac plexus of nerves (Fig. 27.4).
2. Anteriorly, it is related to the lesser sac and to the lesser omentum (Fig. 21.2).
3. To its right, there are the right crus of the diaphragm, the right coeliac ganglion and the caudate process of the liver.
4. To its left, there are the left crus of the diaphragm, the left coeliac ganglion and the cardiac end of the stomach.

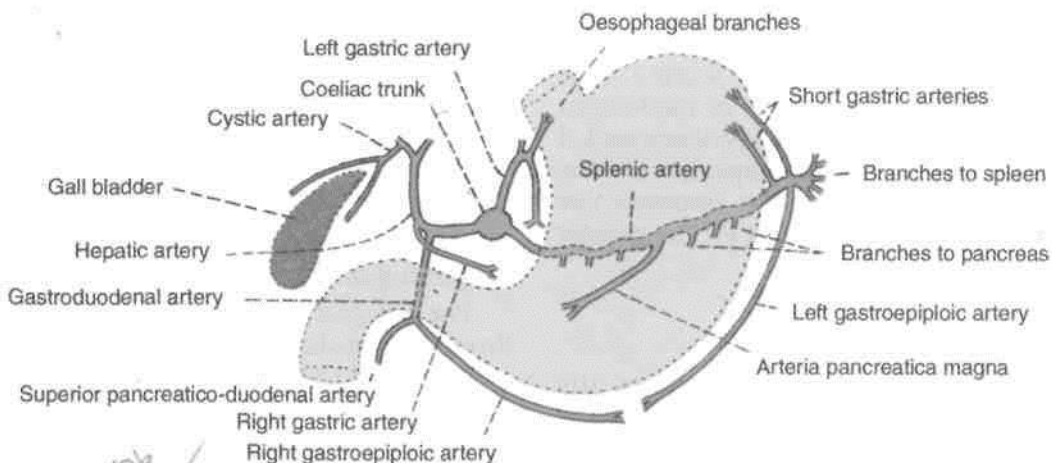

Handwritten note: Kunal 10/6 ✓

Fig. 21.4: Arteries arising from the branches of the coeliac trunk.

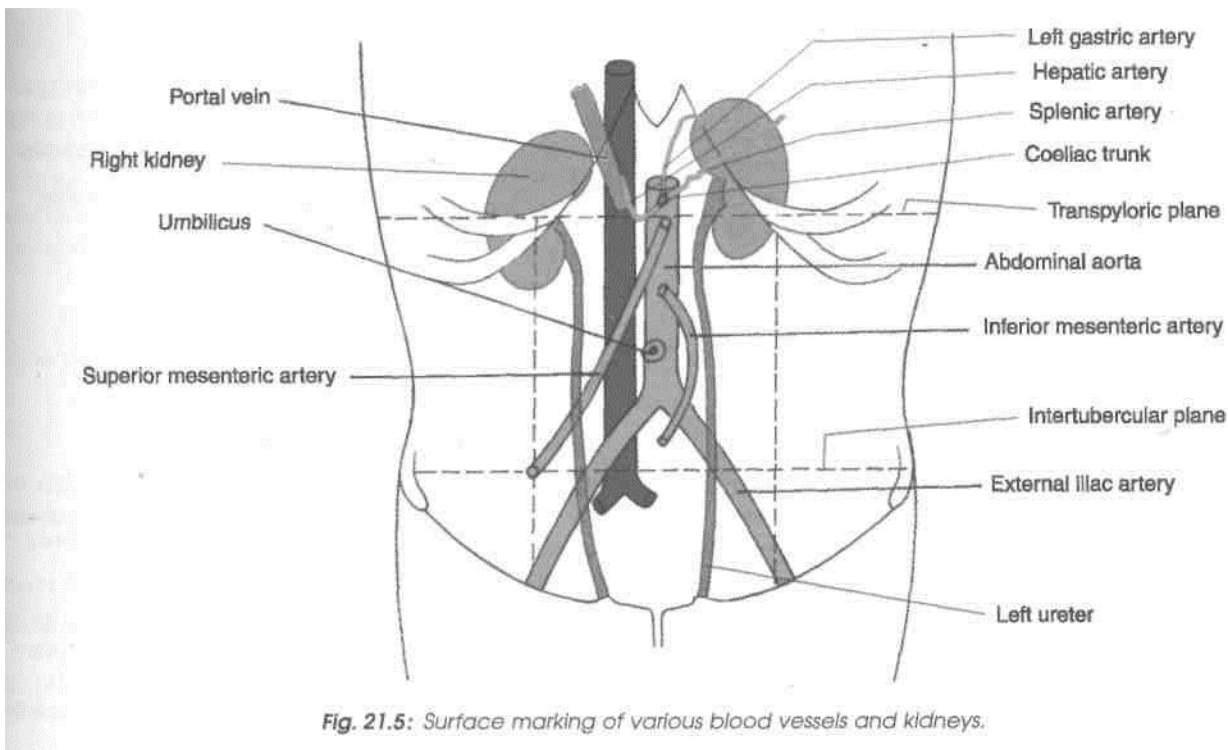

Fig. 21.5: Surface marking of various blood vessels and kidneys.

I Branches

I left Gastric Artery

The *left gastric artery* is the smallest of the three branches of the coeliac trunk. It runs upwards to the left behind the lesser sac to reach the cardiac end of the stomach where it turns forwards and enters the lesser omentum to run downwards along the lesser curvature of the stomach. It ends by anastomosing with the right gastric artery. It gives off (a) two or three *oesophageal branches* at the cardiac end of the stomach; and (b) numerous *gastric branches* along the lesser curvature of the stomach (Fig. 21.4).

Common Hepatic Artery

The *common hepatic artery* runs downwards, forwards and to the right, behind the lesser sac to reach the upper border of the duodenum. Here it enters the lesser omentum. It then runs upwards in the right free margin of the lesser omentum, in front of the portal vein, and to the left of the common bile duct (Fig. 21.4). Reaching the porta hepatis it terminates by dividing into right and left hepatic branches. **Branches:** (a) The *gastroduodenal artery* is a large branch which arises at the upper border of the first part of the duodenum. The part of the hepatic artery till the origin of the gastroduodenal artery is called the *common hepatic artery*. The part distal to it is the *proper hepatic artery*. The gastroduodenal artery runs downwards behind the first part of the duodenum and divides at its lower border into the right gastroepiploic and superior pancreaticodu-

denal arteries. The *right gastroepiploic artery* enters the greater omentum, follows the greater curvature of the stomach, and anastomoses with the left gastroepiploic artery. The *superior pancreaticoduodenal artery* (often represented by two arteries anterior and posterior) runs downwards in the pancreaticoduodenal groove, and ends by anastomosing with the inferior pancreaticoduodenal artery, a branch of the superior mesenteric, (b) The *right gastric artery* is a small branch which arises from the proper hepatic artery close to the gastroduodenal artery. It runs to the left along the lesser curvature and ends by anastomosing with the left gastric artery, (c) The *supraduodenal artery* is an inconstant branch which arises from any one of the arteries in the vicinity of the duodenum and supplies the proximal half of the first part of the duodenum, (d) The *cystic artery* is usually a branch of the right hepatic artery. It passes behind the common hepatic and cystic ducts to reach the upper surface of the neck of the gall bladder where it divides into superficial and deep branches for the inferior and superior surfaces of the gall bladder, respectively.

Splenic Artery

The *splenic artery* is the largest branch of the coeliac trunk. It runs horizontally to the left along the upper border of the pancreas behind the lesser sac. It crosses the left suprarenal gland and the upper part of the left kidney to enter the lienorenal ligament, through which it reaches the hilum of spleen where it divides into 5 to 7 splenic branches.

Branches : It gives off the following branches, (a) Numerous *pancreatic branches* which supply the body and tail of the pancreas. One of the branches to the body of the pancreas is large and is known as the *arteria pancreatica magna*. Another large branch to the tail is known as the *arteria caudae pancreatis*. These large arteries anastomose (on the back of the pancreas) with the left branch of a *dorsal artery* which may arise from one of the following arteries: superior mesenteric, middle colic, hepatic, or coeliac. (b) Five to seven *short gastric arteries* arise from the terminal part of the splenic artery, run in the gastrosplenic ligament, and supply the fundus of the stomach, (c) The *left gastroepiploic artery* also arises from the terminal part of the splenic artery, runs downwards in the greater omentum, follows the greater curvature of the stomach, and ends by anastomosing with the right gastroepiploic artery. As the name suggests the gastroepiploic arteries supply both the stomach and greater omentum.

SUPERIOR MESENTERIC ARTERY

The superior mesenteric artery is the artery of the midgut. It supplies all derivatives of the midgut, namely (1) the lower part of the duodenum below the opening of the bile duct, (2) the jejunum, (3) the ileum, (4) the appendix, (5) the caecum, (6) the ascending colon, (7) the right two-thirds of the transverse colon, and (8) the lower half of the head of the pancreas (Figs 21.1, 21.2).

Surface Marking

It is marked by a curved line convex to the left, extending from the abdominal aorta just above the transpyloric plane to the point of intersection of the transtubercular and right lateral planes (Fig. 21.5).

Origin and Course

The superior mesenteric artery arises from the front of the abdominal aorta, behind the body of the pancreas, at the level of vertebra LI, one centimeter below the coeliac trunk (Fig. 21.6). It runs downwards and to the right, forming a curve with its convexity towards the left.

At its origin it lies first behind the body of the pancreas and then in front of the uncinete process. Next it crosses the third part of the duodenum, enters the root of mesentery, and runs between its two layers. It terminates in the right iliac fossa by anastomosing with a branch of the ileocolic artery.

Relations

A. Above the root of the mesentery: (a) *Anteriorly*, it is related to the body of the pancreas and to the

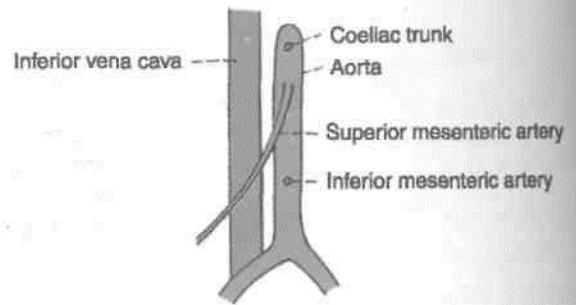

Fig. 21.6: Anterior view of the course of the superior mesenteric artery.

splenic vein; (b) *posteriorly*, to the aorta, the left renal vein, the uncinete process and the third part of the duodenum (Fig. 21.7).

B. Within the root of the mesentery: (a) It crosses the inferior vena cava, the right ureter, and the right psoas. Throughout its course it is accompanied by the superior mesenteric vein which lies on its right side. The artery is surrounded by the superior mesenteric plexus of nerves.

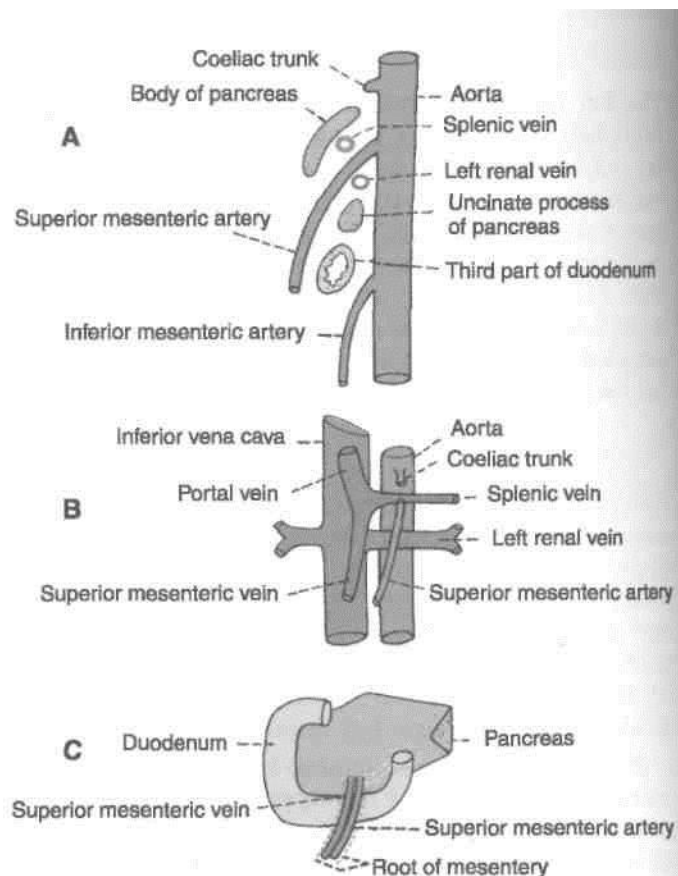

Fig. 21.7: Relation of the superior mesenteric artery. (A) Left view of a sagittal section through the aorta; (B) anterior view of the vessel after removal of the duodenum and pancreas; and (C) anterior view of the vessel with the duodenum and pancreas in place.

Branches

The superior mesenteric artery gives off five sets of branches both from its right and left sides. Those arising from its right side are (1) inferior pancreaticoduodenal, (2) middle colic, (3) right colic, and (4) ileocolic. Those arising from its left side are 12-15 jejunal and ileal branches (Fig. 21.8).

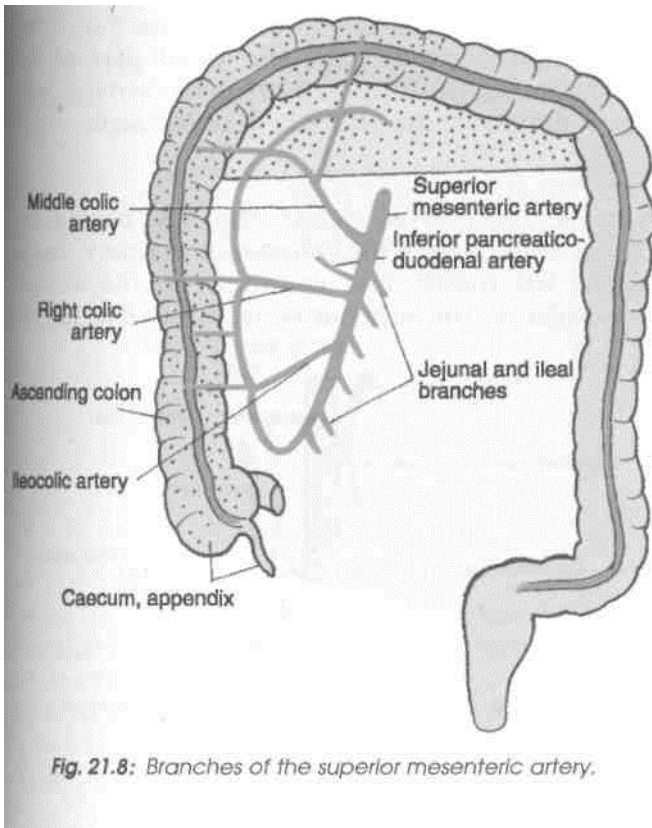

Fig. 21.8: Branches of the superior mesenteric artery.

Inferior Pancreaticoduodenal Artery

The inferior pancreaticoduodenal artery arises from the superior mesenteric artery or from its first jejunal branch at the upper border of the third part of the duodenum. The artery soon divides into anterior and posterior branches which run in the pancreaticoduodenal groove, supply the head of the pancreas and the duodenum, and ends by anastomosing with the superior pancreaticoduodenal artery.

Middle Colic Artery

The middle colic artery arises from the right side of the superior mesenteric artery just below the pancreas. It runs downwards and forwards in the transverse mesocolon. It divides into a right branch, which anastomoses with the right colic artery, and a left branch, which anastomoses with the left colic artery. Further branches arising from these, form arcades and supply the transverse colon.

Variations

The superior mesenteric artery may give origin to the common hepatic or gastroduodenal arteries. It may give off an accessory right hepatic artery.

Right Colic Artery

The right colic artery arises near the middle of the concavity of the superior mesenteric artery, or from a stem which may be common to it and either the ileocolic or the middle colic artery. It passes to the right behind the peritoneum, and at the upper part of the ascending colon it divides into a descending branch, which anastomoses with the ileocolic artery, and an ascending branch, which anastomoses with the middle colic artery. The branches form an arch, from the convexity of which smaller branches are distributed to the upper two-thirds of the ascending colon and the right flexure of the colon.

Ileocolic Artery

The ileocolic artery arises from the right side of the superior mesenteric artery. It runs downwards and to the right, and divides into superior and inferior branches. The superior branch anastomoses with the right colic artery, and the inferior branch anastomoses with the termination of the superior mesenteric artery.

The inferior branch of the ileocolic artery gives off (a) an ascending colic branch to the ascending colon, (b) anterior and posterior caecal branches to the caecum, (c) an appendicular branch which passes behind the ileum and reaches the appendix through its mesentery, and (d) the ileal branch to the terminal portion of the ileum (Fig. 20.19).

Jejunal and Ileal Branches

Jejunal and ileal branches are about 12 to 15 in number and arise from the left side of the superior mesenteric artery. They run between the two layers of the mesentery towards the gut. They anastomose with one another to form arterial arcades which give off straight branches or vasa recta to the gut. These branches supply the jejunum (Fig. 21.9A) and ileum (Fig. 21.9B), except the terminal part of the ileum which is supplied by the ileocolic artery.

On passing from jejunum to ileum, the number of arterial arcades increases from one to as many as five. The vasa recta are longer and less numerous in the jejunum than in the ileum. These are distributed alternately to opposite sides of the gut, and the neighbouring vessels do not anastomose with one another.

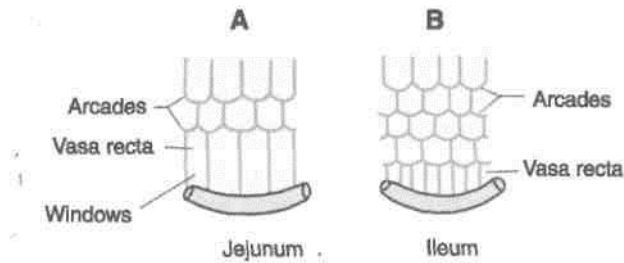

Fig. 21.9: Arterial arcades and vasa recta.

THE SUPERIOR MESENTERIC VEIN

1. Superior mesenteric vein is a large vein which drains blood from the small intestine, the appendix, the caecum, the ascending colon and the transverse colon.

2. It begins in the right iliac fossa by the union of tributaries from the ileocaecal region. It accompanies the superior mesenteric artery. The vein lies on the right side of the artery. It terminates, behind the neck of the pancreas, by joining the splenic vein to form the portal vein.

3. Its *tributaries* are as follows: (a) Veins corresponding to the branches of the superior mesenteric artery, (b) right gastroepiploic vein, and (c) inferior pancreaticoduodenal vein.

CLINICAL ANATOMY

1. Acquired diverticula of small intestine are more common in upper jejunum. They occur on the side of the mesenteric border at the site of the entry of the vasa recta. Vulnerability of jejunum is due to relative weakness or occasional absence of the longitudinal muscle coat.

2. Sudden occlusion of the superior mesenteric artery, vein or both may occur due to embolism or thrombosis. It is usually followed by a rapidly spreading form of intestinal obstruction due to the haemorrhagic infarction of the involved gut.

THE INFERIOR MESENTERIC ARTERY

The inferior mesenteric artery is the artery of the hindgut. It supplies the parts of the gut that are derivatives of the hindgut and posterior part of cloaca, the anorectal canal, namely (1) the left one-third of the transverse colon, (2) the descending colon, (3) the sigmoid colon, (4) the rectum, and (5) the upper part of the anal canal, above the anal valves.

Surface Marking

Inferior mesenteric artery is marked by a curved line slightly convex to the left, extending from the abdominal aorta 4 cm below the transpyloric plane to a point 4 cm below the umbilicus, and about the same distance to the left of the median plane (Fig. 21.5).

Origin

Inferior mesenteric artery arises from the front of the abdominal aorta behind the third part of the duodenum, at the level of third lumbar vertebra, and 3 to 4 cm above the bifurcation of the aorta.

Course

It runs downwards and to the left, behind the peritoneum crosses the common iliac artery medial to the left ureter, and continues in the sigmoid mesocolon as the superior rectal artery (Fig. 21.10).

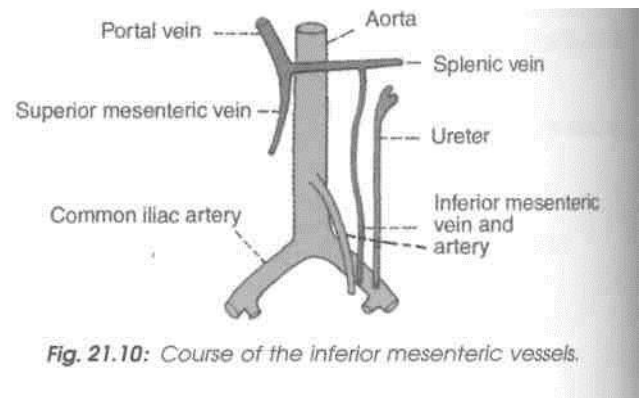

Fig. 21.10: Course of the inferior mesenteric vessels.

Branches

The inferior mesenteric artery gives off the left colic, sigmoid and superior rectal branches (Fig. 21.11).

Left Colic Artery or Superior Left Colic Artery.

Left colic artery is the first branch of the inferior mesenteric artery. It runs upwards and to the left, behind the peritoneum of the posterior wall of the left infracolic compartment and after a variable course divides into an ascending and a descending branch. The ascending branch enters the transverse mesocolon and anastomoses with the middle colic artery. The descending branch anastomoses with the highest sigmoid artery. They form a part of the marginal artery from which branches are distributed to the left one-third of the transverse colon and to the descending colon (Fig. 21.11).

Sigmoid Arteries or Inferior Left Colic Arteries

Sigmoid arteries are 2 to 4 in number. They pass downwards and to the left, and anastomose with each other to form the lower part of the marginal

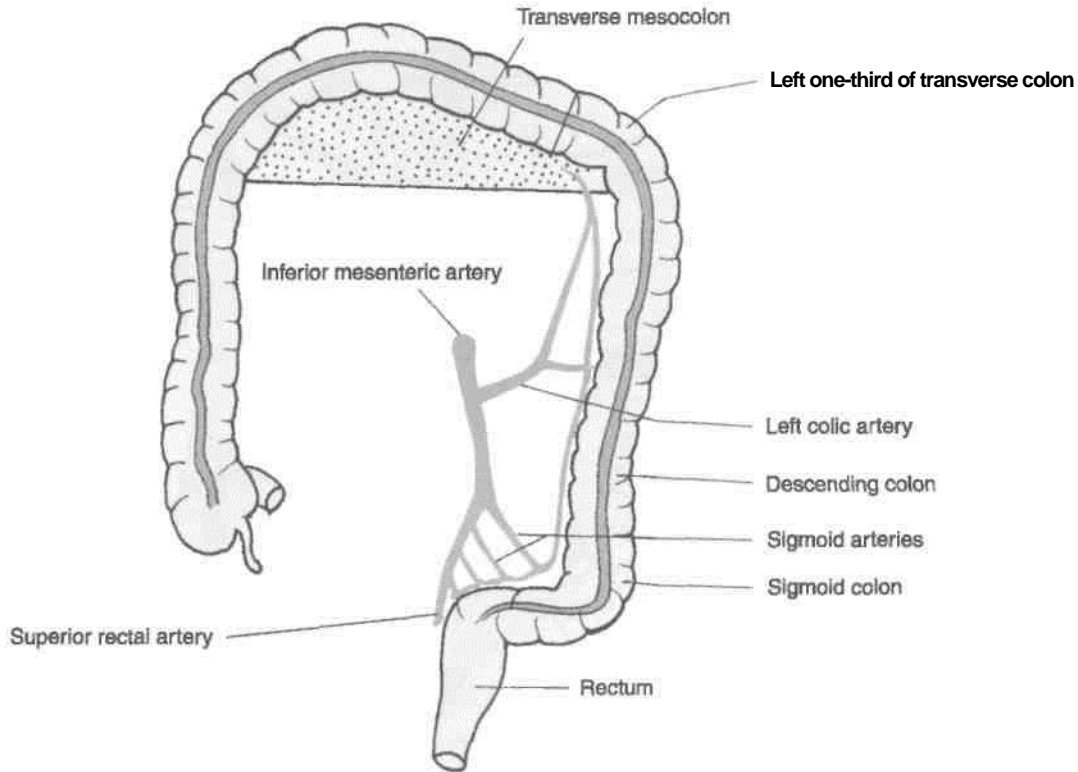

Fig. 21.11: Branches of the inferior mesenteric artery.

artery. The uppermost branch anastomoses with the descending branch of the left colic artery, whereas the lowest sigmoid artery sends a branch to anastomose with the superior rectal artery. They supply the descending colon in the iliac fossa and the sigmoid colon.

Superior Rectal Artery

Superior rectal artery is the continuation of the inferior mesenteric artery beyond the root of the sigmoid mesocolon, i.e. over the left common iliac vessels. It descends in the sigmoid mesocolon to reach the rectum. Opposite third sacral vertebra it divides into right and left branches which descend one on each side of the rectum. They pierce the muscular coat of the rectum and divide into several branches, which anastomose with one another at the level of the anal sphincter to form loops around the lower end of the rectum. These branches communicate with the middle and inferior rectal arteries in the submucosa of the anal canal (Fig. 21.11).

THE INFERIOR MESENTERIC VEIN

1. The *inferior* mesenteric vein drains blood from the rectum, the anal canal, the sigmoid colon and the descending colon.

2. It begins as the *superior rectal vein* from the upper part of the internal rectal venous plexus. In the plexus it communicates with the middle and inferior rectal veins. The superior rectal vein crosses the left common iliac vessels medial to the left ureter and continues upwards as the inferior mesenteric vein. This vein lies lateral to the inferior mesenteric artery. The vein ascends behind the peritoneum, passes lateral to the duodenojejunal flexure and behind the body of the pancreas. It opens into the splenic vein, or sometimes into its junction with the superior mesenteric vein.

3. Its *tributaries* correspond to the branches of the inferior mesenteric artery.

THE MARGINAL ARTERY

Marginal artery was described by Von Haller in 1803 and its present name was given by Sudeck in 1907. The marginal artery is an arterial arcade situated along the concavity of the colon. It is formed by anastomoses between the main arteries supplying the colon, namely the ileocolic, right colic, middle colic, left colic and sigmoid arteries. It lies at a distance of 2.5 to 3.8 cm from the colon. It is closest to the colon in its descending and sigmoid parts. Vasa recta arise from the marginal artery and supply the colon (Fig. 21.12).

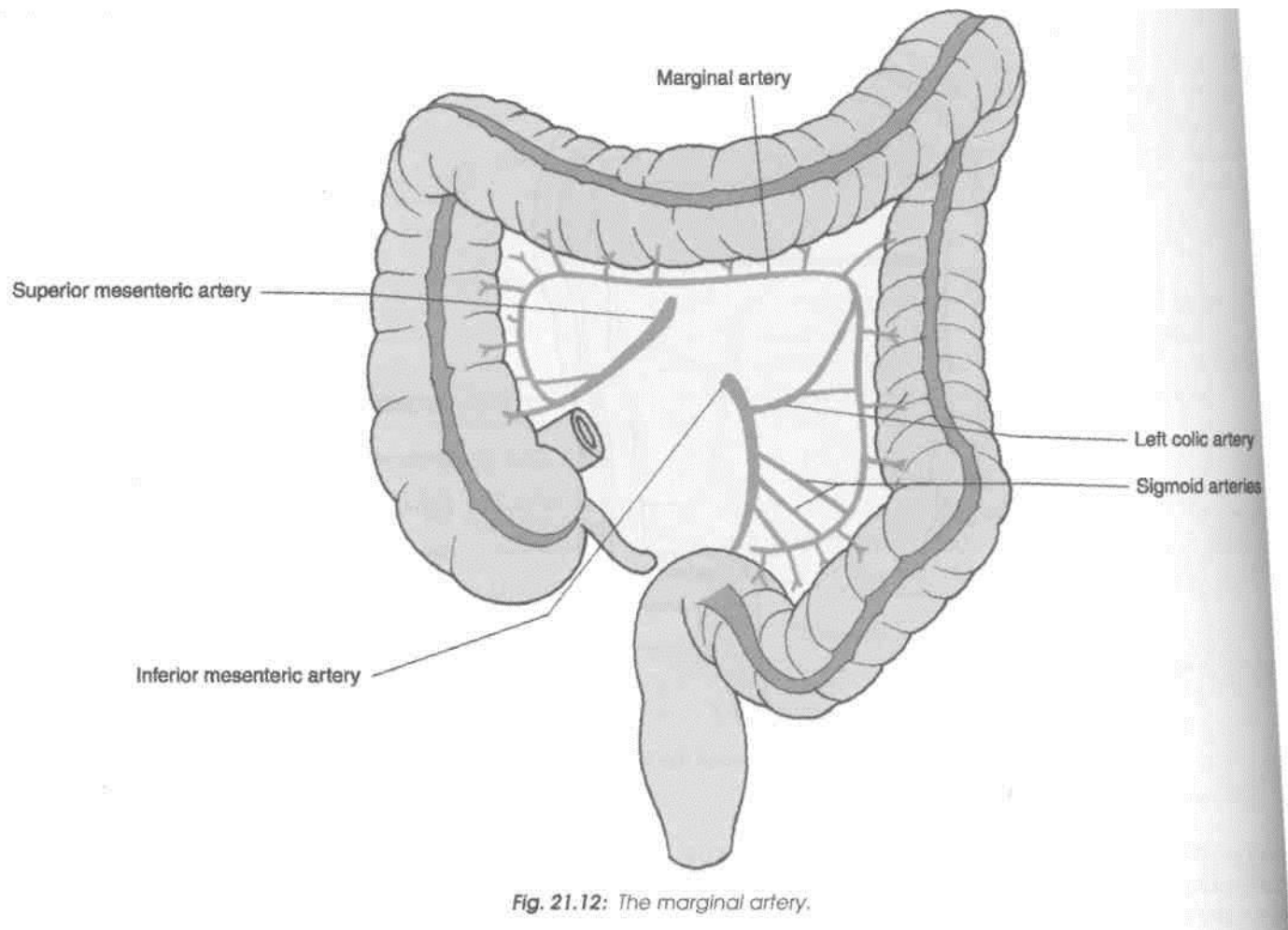

Fig. 21.12: The marginal artery.

The marginal artery is capable of supplying the colon even in the absence of one of the main feeding trunks. This fact is utilized in surgery. However, at the junctional points between the main vessels, there may be variations in the competence of the anastomoses.

Surface Marking

Portal vein is marked by a broad line extending from a point on the transpyloric plane 1.2 cm to the right of the median plane upwards and to the right for about 8 cm (Fig. 21.5).

THE PORTAL VEIN

Introduction

Portal vein is a large vein which collects blood from (a) the abdominal part of the alimentary tract, (b) the gall bladder, (c) the pancreas, and (d) the spleen, and conveys it to the liver. In the liver, the portal vein breaks up into sinusoids which are drained by the hepatic veins to the inferior vena cava (Figs 21.13, 21.14).

It is called the portal vein because its main tributary, the superior mesenteric vein, begins in one set of capillaries (in the gut) and the portal vein ends in another set of capillaries in the liver.

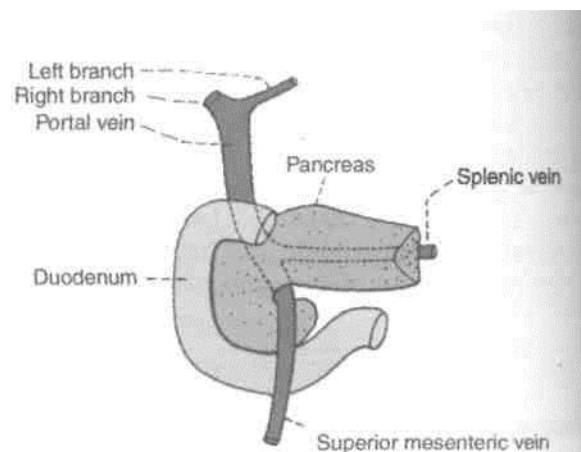
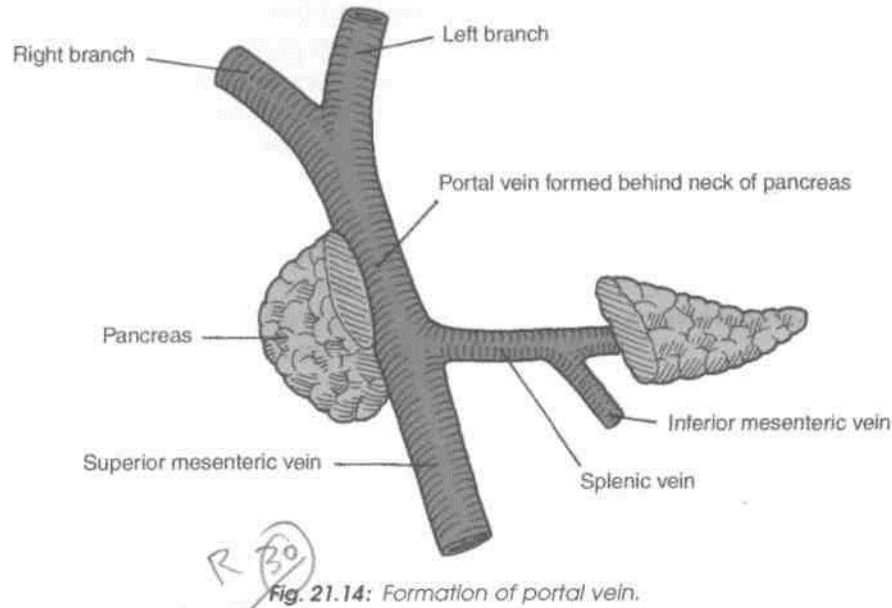

Fig. 21.13: Formation and course of the portal vein.



■ Location

(The portal vein is about 8 cm long. It is formed by the union of the superior mesenteric and splenic veins behind the neck of the pancreas at the level of second lumbar vertebral

Course

It runs upwards and a little to the right, first behind the neck of the pancreas, next behind the first part of the duodenum, and lastly in the right free margin of the lesser omentum. The portal vein can thus be divided into infraduodenal, retroduodenal and supraduodenal parts.

■ Termination

The vein ends at the right end of the porta hepatis by dividing into right and left branches which enter the liver.

■ Relations

Infraduodenal part Anteriorly : Neck of pancreas. Posteriorly : Inferior vena cava (Figs 20.4, 21.15).

Retroduodenal part

Anteriorly: (a) First part of duodenum, (b) common bile duct, and (c) gastroduodenal artery. Posteriorly : Inferior vena cava (Fig. 20.4).

Supraduodenal part

Anteriorly: (a) Hepatic artery and (b) bile duct (within free margin of the lesser omentum).

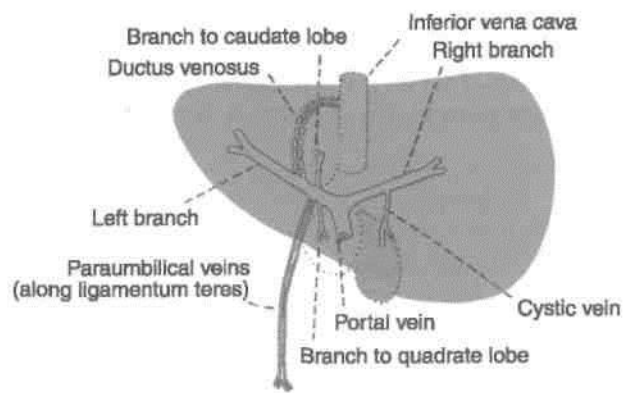

Posteriorly: Inferior vena cava, separated by epiploic foramen (Fig. 18.9).

Branches of Portal Vein

1. The *right branch* is shorter and wider than the left branch. After receiving the cystic vein, it enters the right lobe of the liver (Fig. 21.16).
2. The *left branch* is longer and narrower than the right branch. It traverses the porta hepatis from its right end to the left end, and furnishes branches to the caudate and quadrate lobes. Just before entering the left lobe of the liver, it receives, (a) the paraumbilical veins, (b) the ligamentum teres, and (c) the ligamentum venosum.

Intrahepatic Course

After entering the liver, each branch divides and redivides along with the hepatic artery to end

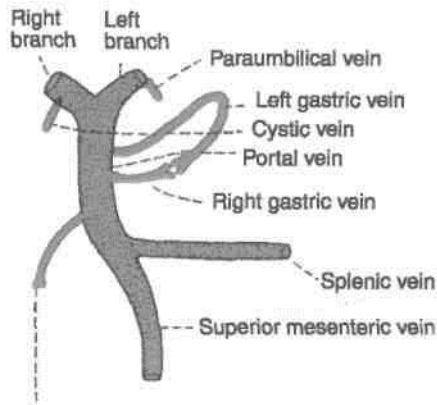

Superior pancreaticoduodenal vein Fig.

21.16: Tributaries of the portal vein.

ultimately in the hepatic sinusoids, where the portal venous blood mixes with the hepatic arterial blood.

Tributaries

Portal vein receives the following veins: (i) Splenic, (ii) superior mesenteric, (iii) left gastric, (iv) right gastric, (v) superior pancreaticoduodenal, (vi) cystic, and (vii)

paraumbilical veins (Fig. 21.16).

The left gastric vein accompanies the corresponding artery. At the cardiac end of the stomach it receives a few oesophageal veins. The right gastric vein! accompanies the corresponding artery. It receives the prepyloric vein.

The paraumbilical veins are small veins that run in the falciform ligament, along the ligamentum teres, and establish anastomoses between the veins of the anterior abdominal wall present around the umbilicus and the portal vein.

PORTOSYSTEMIC COMMUNICATIONS (PORTOCAVAL ANASTOMOSIS)

These communications form important routes of collateral circulation in portal obstruction. The following are the important sites of portosystemic communications.

1. *Umbilicus*: The left branch of the portal vein anastomoses with the veins of the anterior abdominal wall (systemic) through the paraumbilical veins (Fig. 21.17). In portal obstruction the veins

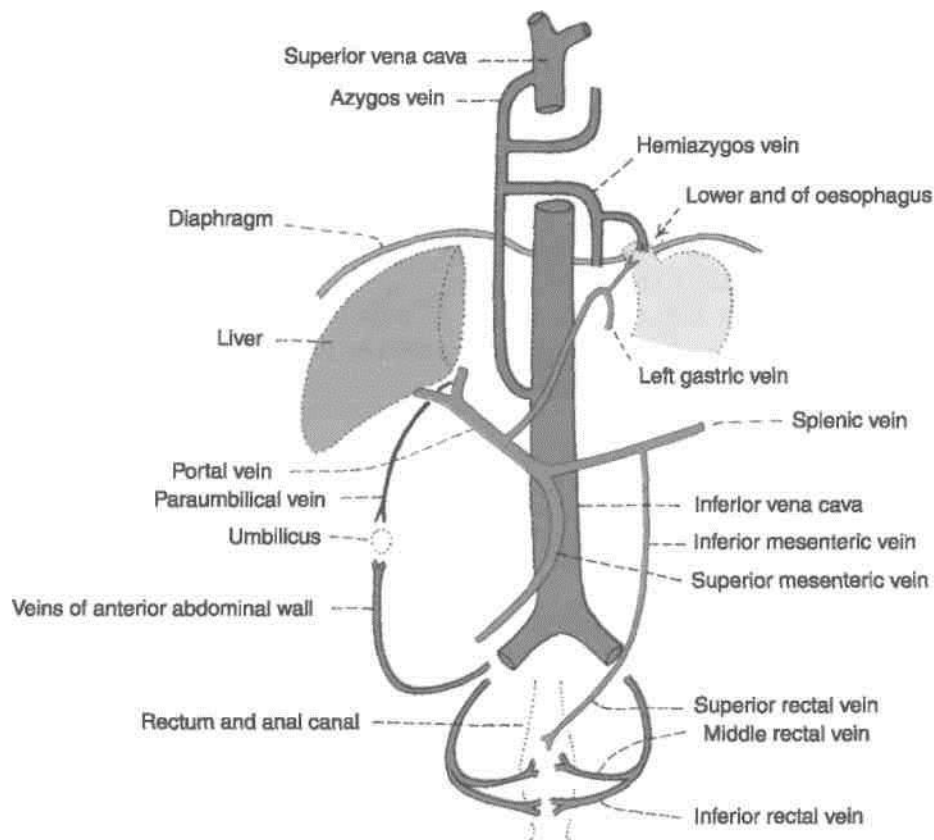

Fig. 21.17: Important sites of communication of portal and systemic veins. (1) Lower end of oesophagus, (2) around umbilicus, (3) anal canal.

around the umbilicus enlarge forming the *caput medusae*.

2. *Lower end of oesophagus*: Oesophageal tributaries of the left gastric vein (portal) anastomose with the oesophageal tributaries of the accessory hemiazygos vein (systemic).

3. *Anal canal*: The superior rectal vein (portal) anastomoses with the middle and inferior rectal veins (systemic) as shown in Figs 21.17, 21.18.

• 4. *Bare area of the liver*: Hepatic venules (portal) anastomose with the phrenic and intercostal veins (systemic).

5. *Posterior abdominal wall*: Veins of retroperitoneal organs, like the duodenum, the ascending colon and the descending colon (portal) anastomose with the retroperitoneal veins of the abdominal wall and of the renal capsule (systemic). The splenic vein anastomoses with the renal and azygos veins.

6. *Liver*: Rarely, the ductus venosus remains patent and connects the left branch of the portal vein directly to the inferior vena cava.

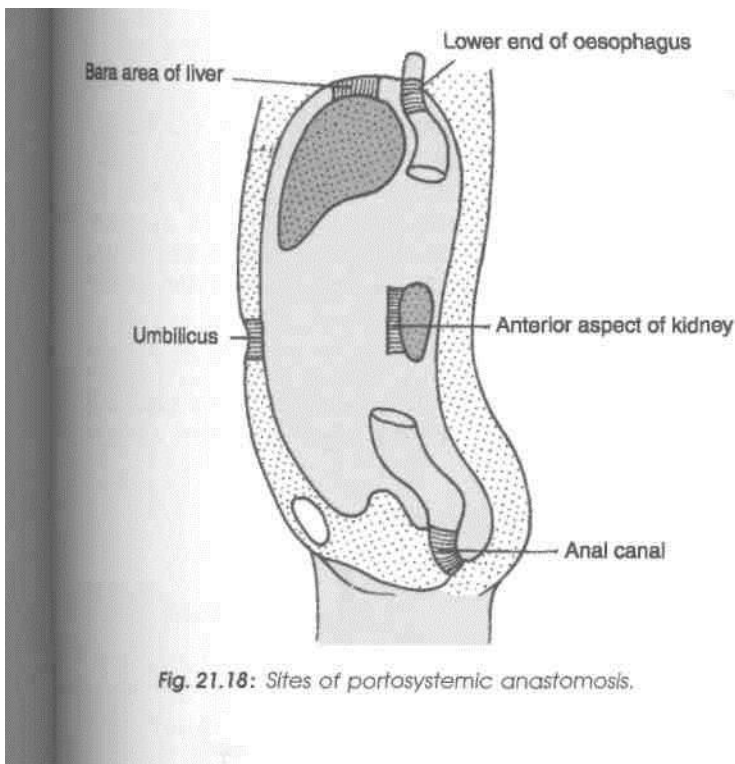

Fig. 21.18: Sites of portosystemic anastomosis.

DEVELOPMENT

Portal vein develops from the following sources:

1. Infraduodenal part, from a part of the left vitelline vein distal to the dorsal anastomosis.
2. Retroduodenal part, from the dorsal anastomosis between the two vitelline veins.
3. Supraduodenal part, from the cranial part of the right vitelline vein.

CLINICAL ANATOMY

1. *Portal pressure*: Normal pressure in the portal vein is about 5-15 mm Hg. It is usually measured by splenic puncture and recording the intrasplenic pressure.

2. *Portal hypertension* (pressure above 40 mm Hg): It can be caused by the following: (a) Cirrhosis of liver, in which the vascular bed of liver is markedly obliterated; (b) Banti's disease; and (c) thrombosis of portal vein. The effects of portal hypertension are as follows :

A. Congestive splenomegaly,

B. Ascites, and

C. Collateral circulation through the porto systemic communications. It forms (i) Caput medusae around the umbilicus, which is of diagnostic value to the clinician, (ii) oesophageal varices at the lower end of oesophagus which may rupture and cause dangerous or even fatal haematemesis; and (iii) haemorrhoids in the anal canal may be responsible for repeated bleeding per rectum.

In cases of cirrhosis of liver, sometimes a shunt operation is done, where one of the main portal channels (splenic, superior mesenteric, or portal vein) is directly anastomosed with either inferior vena cava or the left renal vein. But the greatest hazard of such an operation is the hepatic coma, possibly due to toxic effects of ammonia on brain. Normally, the ammonia absorbed from intestines is deaminated in the liver, but after the shunt operation, it passes as such in the general circulation.

Extrahepatic Biliary Apparatus

The components of extrahepatic biliary apparatus are important from clinical aspects. Since gall bladder concentrates the bile and stores it, it is vulnerable for gall stones. These small but [usually numerous stones cause referred pain and other problems. There is a lot of variation in the pattern of ducts and their termination and in their arterial supply as well. These need to be revised before surgery is undertaken in this area.

INTRODUCTION

The biliary apparatus collects bile from the liver, stores it in the gall bladder, and transmits it to the second part of the duodenum. The apparatus consists of (1) the right and left hepatic ducts, (2) the common hepatic duct, (3) the gall bladder, (4) the cystic duct, and (5) the bile duct (Fig. 22.1).

hepatic Ducts

The right and left hepatic ducts emerge at the porta hepatis from the right and left lobes of the liver.

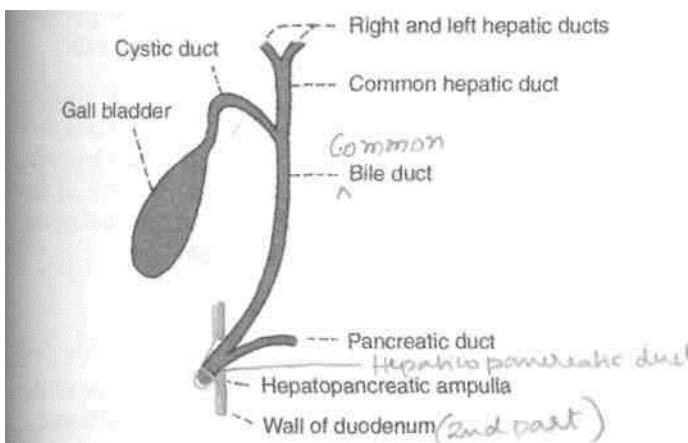

Fig. 22.1: Parts of the biliary apparatus.

DISSECTION

Locate the porta hepatis on the inferior surface of liver. Look for two hepatic ducts there. Follow them till these join to form common hepatic duct. Identify cystic duct and usually green coloured gall bladder.

See the point of junction of cystic duct with common hepatic duct and the formation of bile duct. Trace the bile duct in relation to the duodenum. Its opening has been seen in dissection of the duodenum. Trace the cystic artery supplying gall bladder, cystic duct, hepatic ducts and upper part of bile duct.

The arrangement of structures at the porta hepatis from behind forwards is (i) the branches of the portal vein, (ii) hepatic artery, and (iii) hepatic ducts (Fig. 22.2).

Common Hepatic Duct

It is formed by the union of the right and left hepatic ducts near the right end of the porta hepatis. It runs

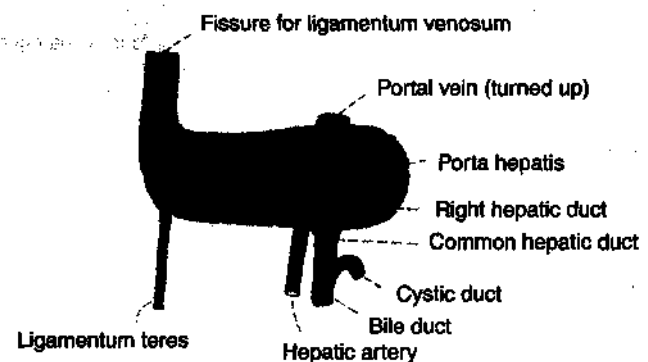

Fig. 22.2: Arrangement of structures in the porta hepatis.

downwards for about 3 cm and is joined on its right side at an acute angle by the cystic duct to form the bile duct.

Accessory hepatic ducts are present in about 15% of subjects. They usually issue from the right lobe of the liver, and terminate either in the gall bladder, or in the common hepatic duct anywhere in its course, or even in the upper part of the bile duct (Fig. 22.3).

They are responsible for oozing of bile from the wound after cholecystectomy. Therefore, it is always better to use a drain to avoid retention of bile in the depths of the wound.

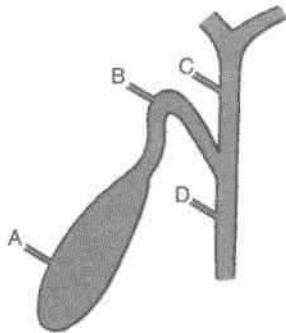

Fig. 22.3: The accessory hepatic ducts may open (A) directly into the gall bladder, (B) into the cystic duct, (C) into the common hepatic duct, or (D) into the bile duct.

GALL BLADDER

Definition

Gall bladder is a pear-shaped reservoir of bile situated in a fossa on the inferior surface of the right lobe of the liver. The fossa for the gall bladder extends from the right end of the porta hepatis to the inferior border of the liver (Figs 22.1, 22.4).

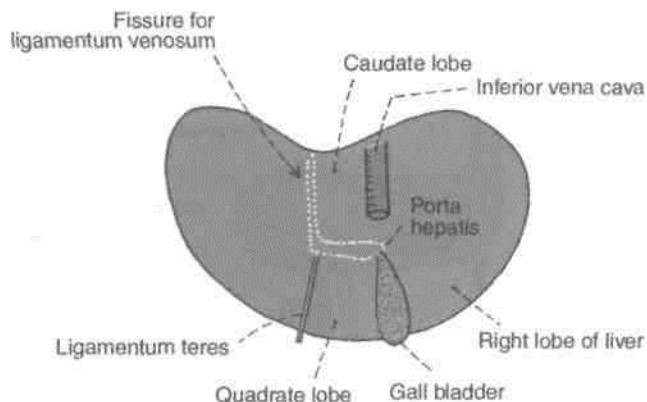

Fig. 22.4: Location of the gall bladder on the inferior surface of the right lobe of the liver.

Dimensions and Capacity

The gall bladder is 7 to 10 cm long, 3 cm broad at its widest part, and about 30 to 50 ml in capacity.

Surface Marking

The fundus of the gall bladder is marked at the angle between the right costal margin and the outer border of the rectus abdominis called as *linea semilunaris*.

Parts

The gall bladder is divided into (1) the fundus, (2) the body, and (3) the neck.

The *fundus* projects beyond the inferior border of the liver, in the angle between the lateral border of the right rectus abdominis and the ninth costal cartilage. It is entirely surrounded by peritoneum, and is related anteriorly to the anterior abdominal wall, and posteriorly to the beginning of the transverse colon.

The *body* lies in the fossa for the gall bladder on the liver. The upper narrow end of the body is continuous with the neck at the right end of the porta hepatis. The superior surface of the body is devoid of peritoneum, and is adherent to the liver. The inferior surface is covered with peritoneum, and is related to the beginning of the transverse colon and to the first and second parts of the duodenum (Fig. 22.5).

The *neck* is the narrow upper end of the gall bladder. It is situated near the right end of the porta hepatis. It first curves anterosuperiorly and then posteroinferiorly to become continuous with the cystic duct. Its junction with the cystic duct is marked by a constriction. Superiorly, the neck is attached to the liver by areolar tissue in which the cystic vessels are embedded. Inferiorly, it is related to the first part of the duodenum. The mucous membrane of the neck is folded spirally to prevent any obstruction to the inflow or outflow of bile.

The posteromedial wall of the neck is dilated outwards to form a pouch called the Hartmann's pouch which is directed downwards and backwards. Some regard this pouch as a normal feature of the gall bladder, but others consider it to be pathological. Gall stones may lodge in this pouch.

Cystic Duct

Cystic duct is about 3 to 4 cm long. It begins at the neck of the gall bladder, runs downwards, backwards and to the left, and ends by joining the common hepatic duct at an acute angle to form the bile duct.

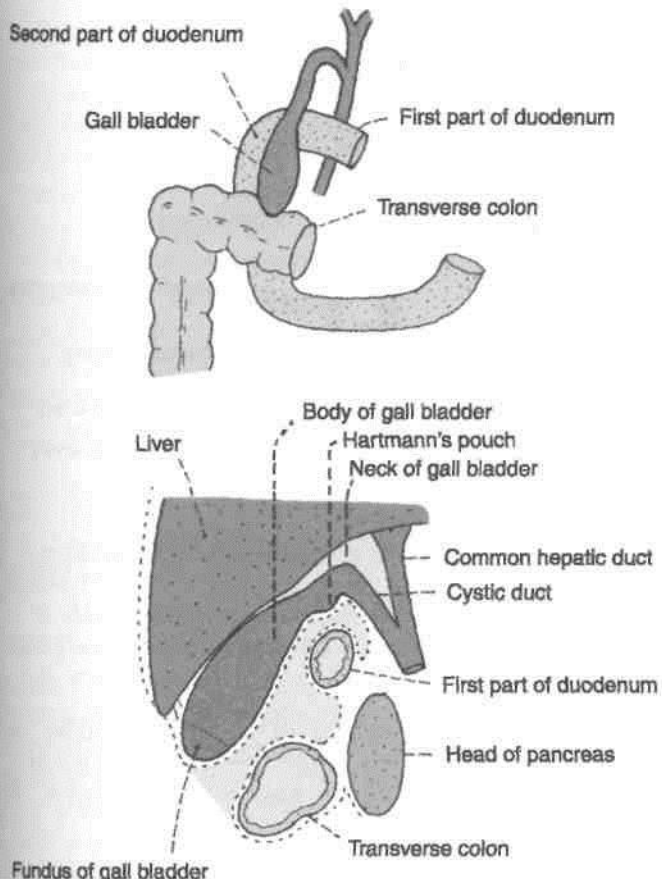

Fig. 22.5: Relations of the gall bladder. (A) Anterior view after removal of the liver; and (B) left view of sagittal section through the gall bladder fossa.

The mucous membrane of the cystic duct forms a series of 5 to 12 crescentic folds, arranged spirally to form the so-called "spiral valve" of Heister. This is not a true valve (Fig. 22.6).

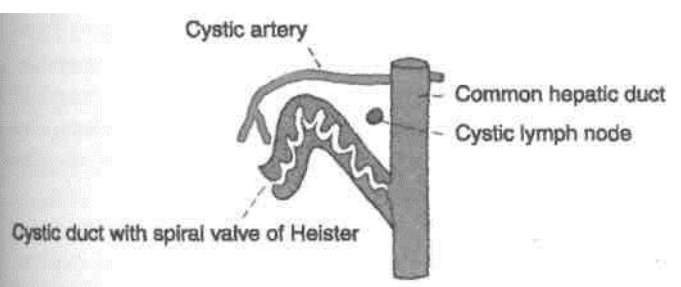

Fig. 22.6: The spiral valve of the cystic duct.

BILE DUCT

Bile duct is formed by the union of the cystic and common hepatic ducts near the porta hepatis. It is 8 cm long and has a diameter of about 6 mm.

Surface Marking
Bile duct is marked by a line 7.5 cm long. The line is vertical in its upper half and inclines to the right in its lower half. The line extends

ds from a point 5 cm above the transpyloric plane and 2.5 cm to the right of the median plane, to the middle of the medial border of the second part of the duodenum.

Course

/ The bile duct runs downwards and backwards, first in the free margin of the lesser omentum, supraduodenal part; then behind the first part of the duodenum the retroduodenal part; and lastly behind, or embedded in, the head of the pancreas infra-duodenal part. Near the middle of the left side of the second part of the duodenum it comes in contact with the pancreatic duct and accompanies it through the wall of the duodenum, the intraduodenal part. The course of the duct through the duodenal wall is very oblique) Within the wall the two ducts usually unite to form the *hepatopancreatic ampulla*, or *ampulla of Vater*. The distal constricted end of the ampulla opens at the summit of the major duodenal papilla 8 to 10 cm distal to the pylorus. Quite often the bile and pancreatic duct may open independently on the papilla.

Relations

A. *Supraduodenal part* in the free margin of lesser omentum.

1. Anteriorly : Liver.
2. Posteriorly : Portal vein and epiploic foramen.
3. To the left : Hepatic artery (Fig. 22.2).

B. *Retroduodenal part*

1. Anteriorly : First part of duodenum (Fig. 22.5).
2. Posteriorly : Inferior vena cava.
3. To the left : Gastroduodenal artery.

C. *Infraduodenal part*

1. Anteriorly : A groove in the upper and lateral parts of the posterior surface of the head of the pancreas.
2. Posteriorly : Inferior vena cava.

D. *Intraduodenal part*

Sphincters Related to the Bile and Pancreatic Ducts

The terminal part of the bile duct is surrounded just above its junction with the pancreatic duct by a ring of smooth muscle that forms the *sphincter choledochus* [*choledochus*=bile duct). This sphincter is always present. It normally keeps the lower end of the bile duct closed (Fig. 22.7). As a result, bile formed in the liver keeps accumulating in the gall

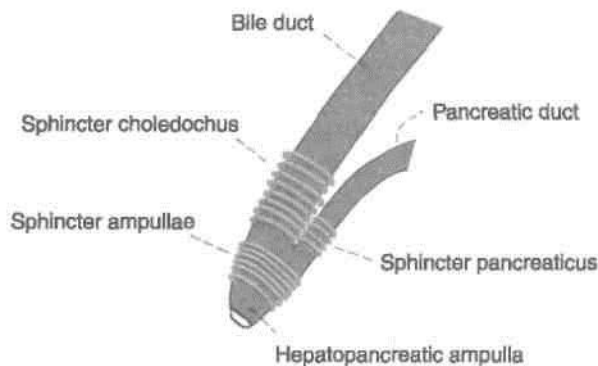

Fig. 22.7: Sphincters in the region of the junction of the bile duct and the main pancreatic duct with the duodenum.

bladder and also undergoes considerable concentration. When food enters the duodenum, specially a fatty meal, the sphincter opens and bile stored in the gall bladder is poured into the duodenum. The sphincter choledochus is, therefore, essential for filling of the gall bladder. Another less developed sphincter, which is usually but not always present around the terminal part of the pancreatic duct is the *sphincterpancreaticus*. A third sphincter surrounds the hepatopancreatic ampulla and is called the *sphincter ampullae*. The sphincter ampullae may extend upwards to enclose the lower parts of the bile and pancreatic ducts.

The sphincters named above are often referred to collectively as the *sphincter of Oddi*, although this term applies strictly only to the sphincter ampullae.

Arteries Supplying the Biliary Apparatus

1. The cystic artery is the chief source of the blood supply, and is distributed to the gall bladder, the cystic duct, the hepatic ducts and the upper part of the bile duct (Fig. 22.8).

2. Several branches from the posterior superior pancreaticoduodenal artery supply the lower part of the bile duct.

3. The right hepatic artery forms a minor source of supply to the middle part of the bile duct.

4. An accessory cystic artery may arise from the common hepatic artery, or from one of its branches.

The *cystic artery* usually arises from the right hepatic artery, passes behind the common hepatic and cystic ducts, and reaches the upper surface of the neck of the gall bladder, where it divides into superficial and deep branches. Occasionally, the cystic artery arises from the hepatic artery proper, and rarely from the gastroduodenal artery. Then it passes in front of, or behind, the bile duct or the common hepatic duct, to reach the upper surface of the neck of the gall bladder.

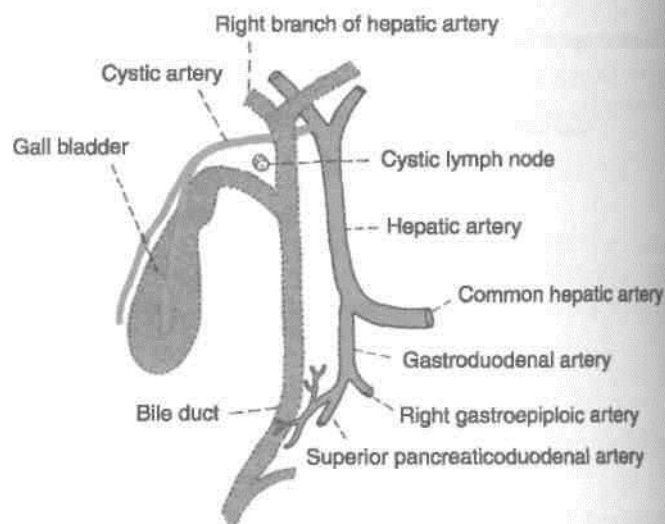

Fig. 22.8: Blood supply of the gall bladder and bile ducts.

Venous Drainage

1. The superior surface of the gall bladder is drained by veins which enter the liver through the fossa for the gall bladder and join tributaries of hepatic veins.

2. The rest of the gall bladder is drained by one or two cystic veins which commonly enter the liver either directly or after joining with the veins draining the hepatic ducts and the upper part of the bile duct. Rarely the cystic vein opens into the right branch of the portal vein.

3. The lower part of the bile duct drains into the portal vein.

Lymphatic Drainage

1. Lymphatics from the gall bladder, the cystic duct, the hepatic ducts and the upper part of the bile duct pass to the cystic node and to the node of the anterior border of the epiploic foramen. These are the most constant members of the upper hepatic nodes. The cystic node lies in the angle between the cystic and common hepatic ducts; it is constantly enlarged in cholecystitis.

2. The lower part of the bile duct drains into the lower hepatic and upper pancreaticosplenic node.

Nerve Supply

The *cystic plexus* of nerves, supplying the territory of the cystic artery, is derived from the hepatic plexus which receives fibres from the coeliac plexus, the left and right vagi and the right phrenic nerves. The lower part of the bile duct is supplied by the nerve

Parasympathetic nerves are motor to the musculature of the gall bladder and bile ducts, but inhibitory to the sphincters. *Sympathetic nerves* from thoracic seven to nine are vasomotor and motor to the sphincters.

Pain from the gall bladder may travel along the vagus, the sympathetic nerves, or along the phrenic nerves. It may be referred to different sites through these nerves as follows.

1. Through the vagus to the stomach.
2. Through the sympathetic nerves to the inferior angle of the right scapula.
3. Through the phrenic nerve to the right shoulder.

Functions of the Gall Bladder

1. Storage of bile, and its release into the duodenum when required.
2. Absorption of water, and concentration of bile. Bile may be concentrated as much as ten times.
3. The normal gall bladder also absorbs small amounts of a loose bile salt-cholesterol compound. When the gall bladder is inflamed, the concentration function becomes abnormal and the bile salts alone are absorbed leaving cholesterol behind. Bile salts have a powerful solvent action on cholesterol which tends to be precipitated. This can lead to the formation of the gall stones.
4. It regulates pressure in the biliary system by appropriate dilatation or contraction. Thus the normal, choledochoduodenal mechanism is maintained.

Comparative Anatomy

Gall bladder is absent in horse, deer, pigeon and white rat.

HISTOLOGY

Mucous membrane: It is projected to form folds. Epithelium consists of a single layer of tall columnar cells. Lamina propria contains loose connective tissue. The *fibromuscular coat:* It consists of smooth muscle fibres and collagen fibres which rests on an outer fibroareolar coat.

DEVELOPMENT

Hepatic bud arises from the endoderm of caudal part of foregut. The bud elongates cranially. It gives rise to a small bud on its right side. This is called pars cystica and the main part is pars hepatica. Pars cystica forms the gall bladder and the cystic duct, which drains into the common hepatic duct (CHD). Pars hepatica forms CHD and divides into right and

left hepatic ducts. These ducts reach septum transversum and proliferate to form the hepatic parenchyma. The entire epithelium is endodermal and other layers are of splanchnic origin.

CLINICAL ANATOMY

1. *Humoral control of the gall bladder:* The gall bladder contracts when food rich in fat enters the duodenum. The fat causes certain cells in the duodenum to liberate a hormone called cholecystokinin-pancreozymin. The hormone is carried to the gall bladder and causes its contraction. It also causes dilatation of the sphincters.

2. Gall bladder function can be investigated by ultrasound.

3. Inflammation of the gall bladder is called *cholecystitis*. The patient complains of pain over the right hypochondrium radiating to the inferior angle of the right scapula, or to the right shoulder. When a finger is placed just below the costal margin, at the tip of the 9th costal cartilage, the patient feels sharp pain on inspiration. He winces with a "catch" in his breath. This is referred to as *Murphy's sign*.

4. Stones may form in the gall bladder. The condition is called *cholelithiasis*. They typically occur in fat, fertile female of forty (but also in males). The stones are responsible for the time to time spasmodic pain called biliary colic. In these cases, Murphy's sign is of great diagnostic value. Gall stones never develop in dog, cat, sheep, rabbit because of high fatty acid content of their bile. Stones are common in man, ox and hog because of low fatty acid in them. They can give rise to severe spasmodic pain which is called *biliary colic*.

5. The region of the gall bladder is frequently operated upon. It is, therefore, necessary for the surgeon to be aware of the numerous variations that may exist in the extrahepatic biliary apparatus, and in the related blood vessels. The operation for removal of the gall bladder is called *cholecystectomy*.

6. The most significant lesions of typhoid fever occur in lymphoid tissue, bone marrow and gall bladder. Gall bladder is invariably infected in these cases, and the carrier state may be due to persistence of typhoid bacilli in this organ.

7. Courvoisier's law: Dilatation of the gall bladder occurs only in extrinsic obstruction of the bile duct like pressure by carcinoma of head of pancreas. Intrinsic obstruction by stones do not cause any dilatation because of associated fibrosis.

Spleen, Pancreas and Liver

■Synonyms

Lien (Latin); *splen* (Greek).

Introduction

Spleen is a lymphatic organ connected to the blood vascular system. It acts as a filter for blood and plays an important role in the immune responses of the body.

DISSECTION

Locate the spleen situated deep in the left hypochondrium. The gastrophrenic ligament has already been cut during removal of stomach. Now cut through the posteriorly placed lienorenal ligament taking care of the splenic vessels contained therein. See the close relation of spleen to the left costodiaphragmatic recess and the left lung.

Identify the viscera related to the spleen, e.g. stomach, tail of pancreas, left kidney and splenic flexure of colon. Trace the branches of splenic artery into the substance of spleen as far as possible. Cut the phrenicocolic ligament of peritoneum and deliver the spleen from the abdominal cavity.

THE SPLEEN

(Location)

The spleen is a wedge-shaped organ lying mainly in the left hypochondrium, and partly in the epigastrum.

It is wedged in between the fundus of the stomach and the diaphragm. Sometimes the spleen is tetrahedral in shape (Fig. 23.1).

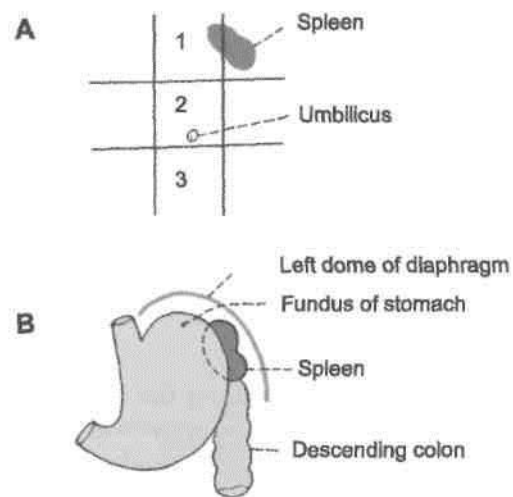

Fig. 23.1: Location of the spleen; (A) in relation to the nine regions of the abdomen; and (B) in relation to the fundus of the stomach and the diaphragm. 1 Epigastrum; 2 umbilical region; and 3 hypogastrum.

The spleen is soft, highly vascular and dark purple in colour. The size and weight of the spleen are markedly variable. On an average the spleen is 1 inch or 2.5 cm thick, 3 inches or 7.5 cm broad, 5 inches or 12.5 cm long, 7 ounces in weight, and is related to 9th to 11th ribs. Normally, the spleen is not palpable (odd numbers 1, 3, 5, 7, 9, 11).

Surface Marking

- It is marked on the left side of the back, with its long axis corresponding with that of the 10th rib (Fig. 23.2).
- The upper border corresponds to the upper border of the 9th rib, and the lower border to the lower border of the 11th rib.
- The medial end lies 4 to 5 cm from the midline; and the lateral end at the midaxillary line.

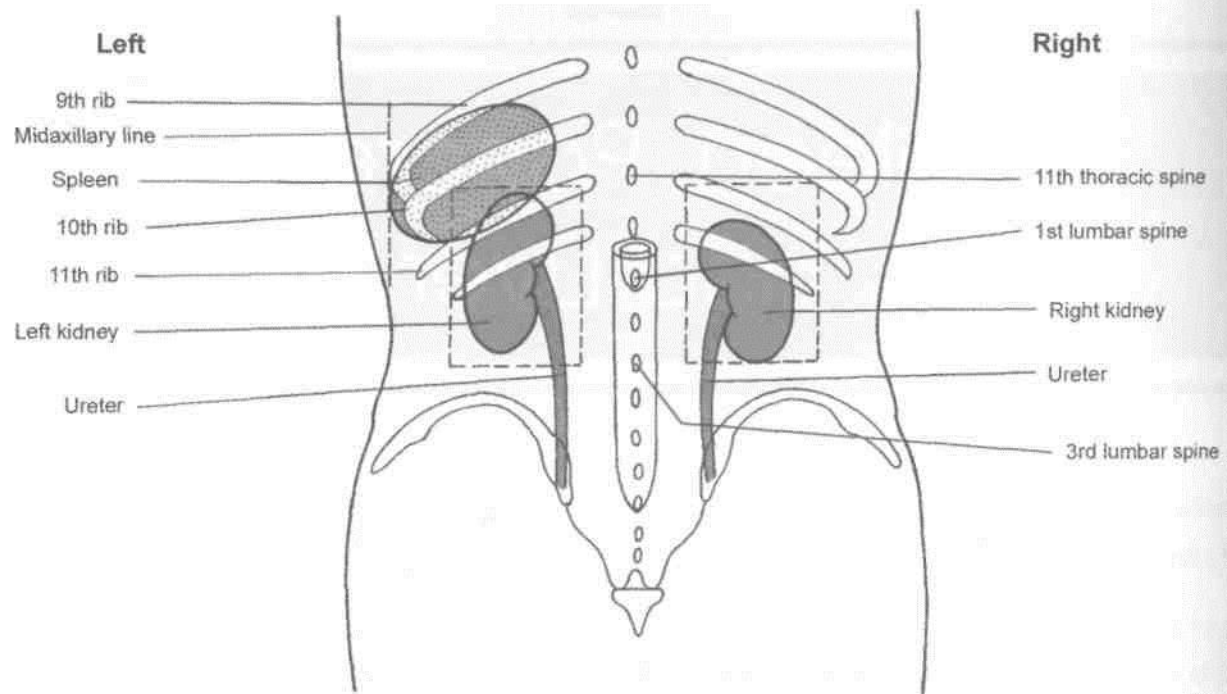

Fig. 23.2: Surface marking of spleen, kidney and ureter from the posterior aspect.

Position (Axis of Spleen)

The spleen lies obliquely along the long axis of the 10th rib. Thus it is directed downwards, forwards and laterally, making an angle of about 45 degrees with the horizontal plane (Fig. 23.3).

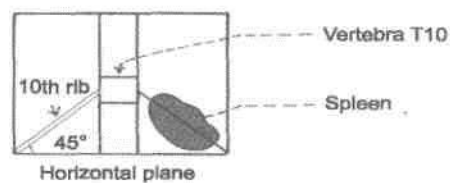

Fig. 23.3: The axis of the spleen corresponds to the long axis of the 10th rib of the left side; it makes an angle of about 45 degrees with the horizontal plane.

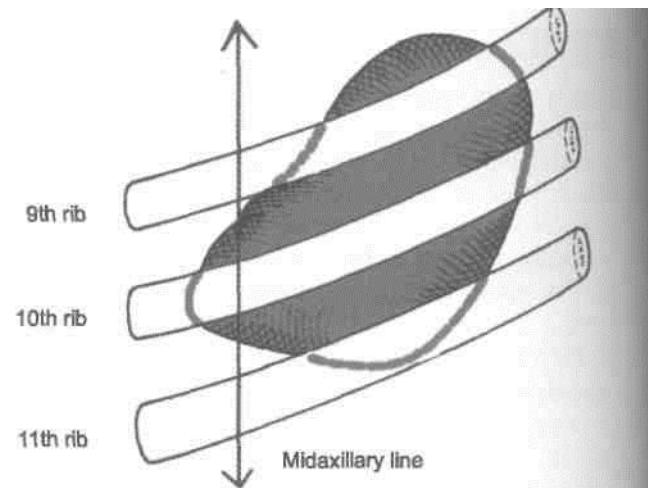

Fig. 23.4: Position of spleen in relation to 9th–11th ribs—diaphragmatic surface.

External Features

The spleen has two ends, three borders and two surfaces (Figs 23.4, 23.5).

Two Ends

The *anterior end* is expanded and is more like a border. It is directed downwards and forwards, and reaches the midaxillary line.

The *posterior end* is rounded. It is directed upwards, backwards and medially, and rests on the upper pole of the left kidney.

Three Borders

The *superior border* is characteristically notched near the anterior end.

The *inferior border* is rounded.

The *intermediate border* is also rounded and is directed to the right.

Two Surfaces

The *diaphragmatic surface* is convex and smooth.

The *visceral surface* is concave and irregular. It bears the following impressions.

The *gastric impression*, for the fundus of the stomach, lies between the superior and intermediate borders. It is the largest and most concave impression [on the spleen (Fig. 23.5).

The *renal impression*, for the left kidney, lies between the inferior and intermediate borders.

The *colic impressions*, for the splenic flexure of the colon, occupies a triangular area adjoining the anterior end of the spleen. Its lower part is related to the phrenicocolic ligament.

The *pancreatic impression*, for the tail of the pancreas, lies between the hilum and the colic impression.

The *hilum* lies on the inferomedial part of the gastric impression along the long axis of the spleen. It transmits the splenic vessels and nerves, and provides attachment to the gastrosplenic and lienorenal ligaments.

I Relations

Peritoneal Relations

The spleen is surrounded by peritoneum, and is suspended by following ligaments (Fig. 23.6). (1) The *gastrosplenic ligament* extends from the hilum of the spleen to the greater curvature of the stomach. It contains the short gastric vessels and associated lymphatics and sympathetic nerves. (2) The *lienorenal ligament* extends from the hilum of the spleen to the anterior surface of the left kidney. It contains the tail of the pancreas, the splenic vessels, and associated pancreaticosplenic lymph nodes, lymphatics and sympathetic nerves. (3) The *phrenicocolic ligament* is not attached to the spleen, but supports its anterior end. It is a horizontal fold of peritoneum extending

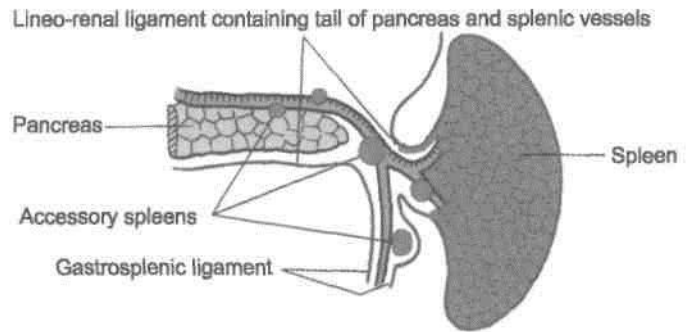

Fig. 23.6: Peritoneal ligaments attached to the spleen, and common sites of accessory spleen.

from the splenic flexure of the colon to the diaphragm opposite the 11th rib in the midaxillary line. It limits the upper end of the left paracolic gutter.

Visceral Relations

Visceral Surface

The visceral surface is related to the fundus of the stomach, the anterior surface of the left kidney, the splenic flexure of the colon and the tail of the pancreas (Fig. 23.7).

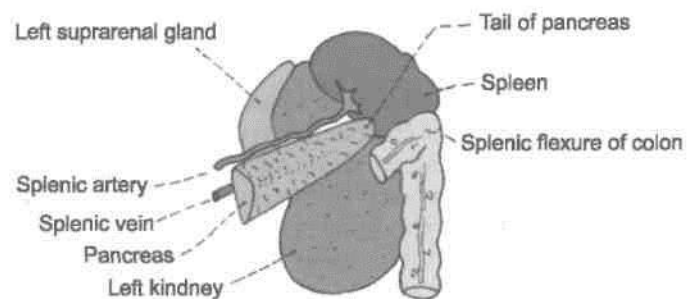

Fig. 23.7: Visceral relations of the spleen.

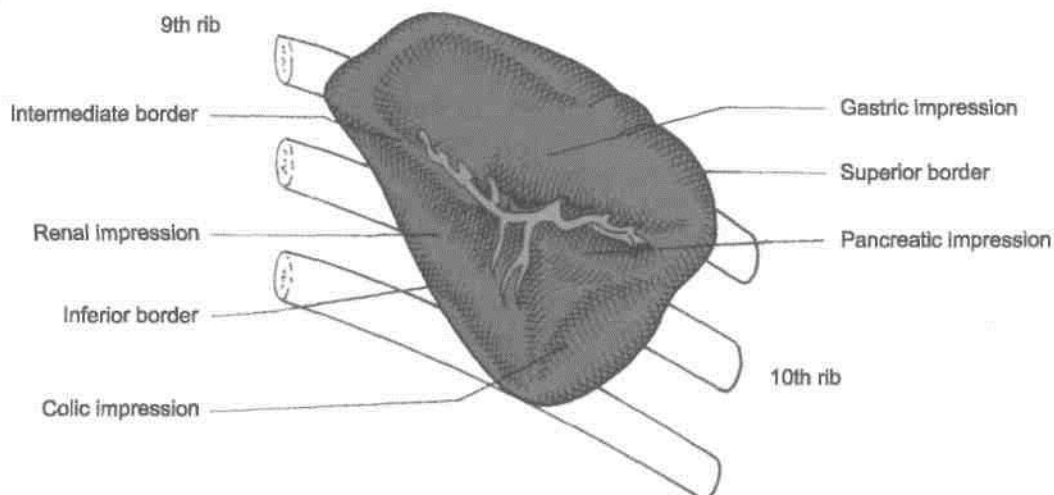

Fig. 23.5: Relation of visceral surface.

Diaphragmatic Surface

The diaphragmatic surface is related to the diaphragm which separates the spleen from the costo-diaphragmatic recess of pleura, lung and 9th, 10th and 11th ribs of the left side (Fig. 23.8).

The areas related to them have been described above.

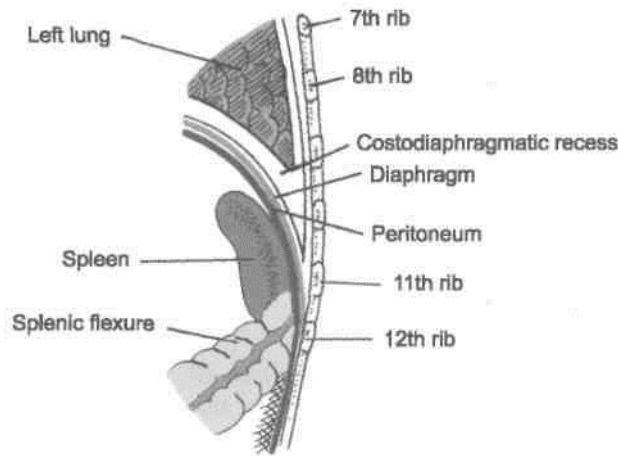

Fig. 23.8: Relations of diaphragmatic surface.

Arterial Supply

The spleen is supplied by the splenic artery which is the largest branch of the coeliac trunk. The artery is tortuous in its course to allow for movements of the spleen. It passes through the lienorenal ligament to reach the hilum of the spleen where it divides into five or more branches. These branches enter the spleen to supply it. Within the spleen it divides repeatedly to form successively the straight vessels called penicilli, ellipsoids and arterial capillaries. Further course of the blood is uncertain. According to "closed" theory of splenic circulation, the capillaries are continuous with the venous sinusoids that lie in the red pulp; the sinusoids join together to form veins. However, according to "open" theory of splenic circulation, the capillaries end by opening into the red pulp from where the blood enters the sinusoids through their walls. Still others believe in a "compromise" theory, where the circulation is open in distended spleen and closed in contracted spleen. The splenic circulation is adapted for the mechanism of separation and storage of the red blood cells.

On the basis of its blood supply, the spleen is said to have superior and inferior *vascular segments*. The two segments are separated by an avascular plane. Each segment may sometimes be subdivided into one to two disc-like middle segments and a cap-like pole segment. Apart from its terminal branches, the

splenic artery gives off (i) numerous branches to the pancreas; (ii) 5 to 7 short gastric branches, and (iii) the left gastroepiploic artery (Fig 19.6).

Venous Drainage

The splenic vein is formed at the hilum of the spleen. It runs a straight course behind the pancreas. It joins the superior mesenteric vein behind the neck of the pancreas to form the portal vein. Its tributaries are the short gastric, left gastroepiploic, pancreatic and inferior mesenteric veins (Fig. 23.9).

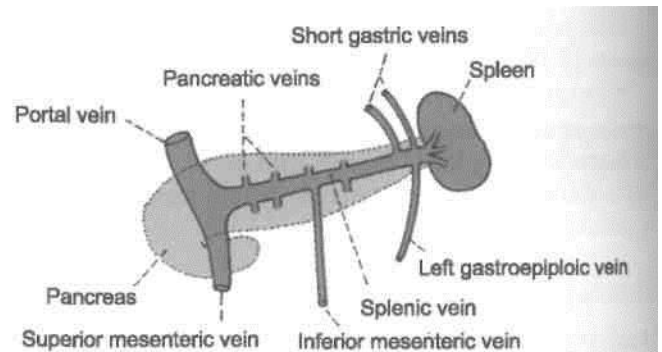

Fig. 23.9: Splenic vein and tributaries.

Lymphatic Drainage

Splenic tissue proper has no lymphatics. A few lymphatics arise from the connective tissue of the capsule and trabeculae and drain into the pancreaticosplenic lymph nodes situated along the splenic artery.

Nerve Supply

Sympathetic fibres are derived from the coeliac plexus. They are vasomotor in nature. They also supply some smooth muscle present in the capsule.

Functions of the Spleen

1. *Phagocytosis*: The spleen is an important component of the reticuloendothelial system. The splenic phagocytes include (a) the reticular cells and free macrophages of the red pulp, (b) modified reticular cells of the ellipsoids, (c) free macrophages and endothelial cells of the venous sinusoids, and (d) surface reticular cells of the lymphatic follicle. The phagocytes present in the organ remove cell debris and old and effete RBCs, other blood cells and microorganisms, and thus filter the blood. Phagocytosis of circulating antigens initiates humoral and cellular immune responses.

2. *Haemopoiesis*: The spleen is an important haemopoietic organ during foetal life. Lymphopoiesis

continues throughout life. The lymphocytes manufactured in it take part in immune responses of the body.

In the adult spleen, haemopoiesis can restart in certain diseases, like chronic myeloid leukaemia and myelosclerosis.

3. *Immune responses:* Under antigenic stimulation, there occurs increased lymphopoiesis for cellular responses, and increased formation of plasma cells for the humoral responses.

4. *Storage of RBCs:* Red blood cells can be stored in the spleen and released into the circulation when needed. This function is better marked in animals than in man.

HISTOLOGY

Histologically, spleen is made up of the following four component parts.

1. Supporting tissue, fibroelastic forming the capsule, coarse trabeculae and a fine reticulum. In human, the smooth muscle cells in the capsule and trabeculae are few, and the contraction and distension of spleen are attributed to constriction or relaxation of the blood vessels, which regulate the blood flow in the organ.

2. White pulp consisting of lymphatic nodules arranged around an eccentric arteriole called Malpighian corpuscle.

3. Red pulp is formed by the collection of cells in the interstices of reticulum, in between the sinusoids. The cell population includes (a) all types of lymphocytes (small, medium and large), (b) all three types of blood cells (RBC, WBC and platelets), and (c) the fixed and free macrophages. Lymphocytes are freely transformed into plasma cells which can produce large amounts of antibodies, the immunoglobulins.

4. Vascular system traverses the organ and permeates it thoroughly.

DEVELOPMENT

Spleen develops in the cephalic part of dorsal mesogastrium, from its left layer, during sixth week of intrauterine life, into a number of nodules which soon fuse to form a lobulated spleen. Notching of the superior border of the adult spleen is an evidence of its multiple origin. These nodules which fail to fuse, form accessory spleens. Figure 23.6 shows the usual sites of accessory spleens.

Accessory spleens or spleniculi: These may be found (a) in the derivatives of the dorsal meso-

gastrium, i.e. gastrosplenic ligament, lienorenal ligament, gastrophrenic ligament and greater omentum; (b) in the broad ligament of the uterus; and (c) in the spermatic cord.

CLINICAL ANATOMY

1. *Palpation of the spleen:* A normal spleen is not palpable. An enlarged spleen can be felt under the left costal margin during inspiration. Palpation is assisted by turning the patient to his right side. Note that the spleen becomes palpable only after it has enlarged to about twice its normal size.

2. *Splenomegaly:* Enlargement of the spleen is called *splenomegaly*. It may occur in a number of diseases. Sometimes the spleen becomes very large. It then projects towards the right iliac fossa in the direction of the axis of the tenth rib.

3. *Splenectomy:* Surgical removal of the spleen is called *splenectomy*. During this operation damage to the tail of the pancreas has to be carefully avoided, as the tail of pancreas is very rich in islets of Langerhans.

4. *Splenic puncture:* Spleen can be punctured through the 8th or 9th intercostal space in the midaxillary line using a lumbar puncture needle. When enlarged, it can be punctured through the anterior abdominal wall. To avoid laceration of spleen, the patient must hold his breath during the procedure.

Intrasplenic pressure is an indirect record of the portal pressure. Splenic venography reveals and confirms the enlarged portosystemic communications in cases of portal hypertension.

5. *Splenic infarction:* The smaller branches of splenic artery are end arteries. Their obstruction (embolism) therefore results in splenic infarction which causes referred pain in the left shoulder (Kehr's sign).

THE PANCREAS

Definition

The pancreas (*pan* = all; *kreas* = flesh) is a gland that is partly exocrine and partly endocrine. The exocrine part secretes the digestive pancreatic juice; and the endocrine part secretes hormones, e.g., insulin. It is soft, lobulated and elongated organ.

Location

The pancreas lies more or less transversely across the posterior abdominal wall, at the level of first and second lumbar vertebrae.

DISSECTION

Identify the pancreas—a retroperitoneal organ lying transversely across the posterior abdominal wall. Head is easily identifiable in the concavity of duodenum. Uncinate process of the head is the part behind the upper part of superior mesenteric artery. Portal vein is formed behind its neck. Rest of the part extending to the left is its body and tail reaching till the hilum of spleen. Turn the descending part of the duodenum and the head of the pancreas to the left. Look for the posterior pancreaticoduodenal vessels and the bile duct on the head of the pancreas.

Expose the structures posterior to pancreas.

Turn the tail and body of the pancreas to the right stripping the splenic artery and vein from its posterior surface and identify the vessels passing to the gland from them.

On the posterior surface of the pancreas, make a cut into the gland parallel to and close to the superior and inferior margins of the body. Pick away the lobules of the gland between the cuts to expose the greyish white duct and the interlobular ducts draining into the main duct.

Size and Shape

It is J-shaped or retort-shaped, set obliquely. The bowl of the retort represents its head, and the stem of the retort, its neck, body and tail. It is about 15-20 cm long, 2.5-3.8 cm broad and 1.2-1.8 cm thick and weighs about 90 g.

The pancreas is divided (from right to left) into the head, the neck, the body and the tail. The head is enlarged and lies within the concavity of the duodenum. The tail reaches the hilum of the spleen. The entire organ lies posterior to the stomach separated from it by the lesser sac (Figs 18.17, 18.18).

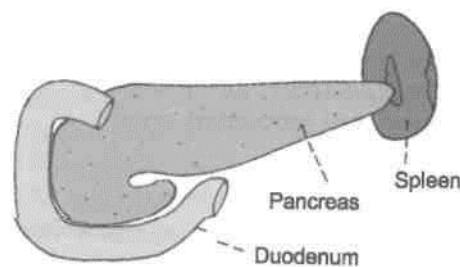

Fig. 23.10: Location of the pancreas.

Surface Marking

- The *head* is marked within the concavity of the duodenum, which to be marked earlier (see Fig. 20.2).
- The *neck* passes upwards and to the left behind the pylorus in the transpyloric plane.
- The *body* is marked by two parallel lines 3 cm apart, drawn upwards and to the left for 10 cm from the neck, occupying the upper two-thirds of the space between the transpyloric and 1 subcostal planes. Tail reaches till hilum of spleen (Fig. 23.11).

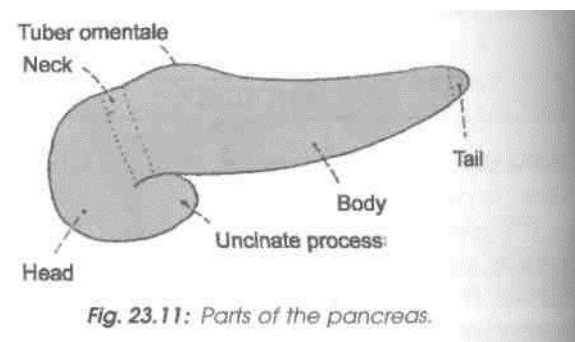

Fig. 23.11: Parts of the pancreas.

Head of the Pancreas

Definition

Head is the enlarged flattened right end of the pancreas, situated within the curve of the duodenum. 1

External Features

The head has three *borders*, superior, inferior and I right lateral; two surfaces, anterior and posterior; I and one process, called the uncinat process, which projects from the lower and left part of the head towards the left.

Relations

Three Borders

The superior border is overlapped by the first part of

pancreaticoduodenal artery (Fig. 23.12). The inferior border is related to the third part of the duodenum and to the inferior pancreaticoduodenal artery. Its right lateral border is related to the second part of duodenum, the terminal part of the bile duct and anastomosis between the two pancreaticoduodenal arteries (Fig. 23.17).

Two Surfaces

The anterior surface is related, from above downwards to: (1) The gastroduodenal artery; (2) the transverse

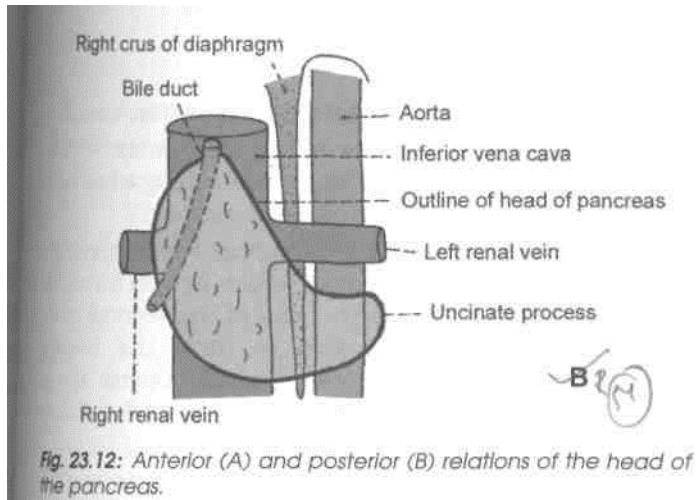
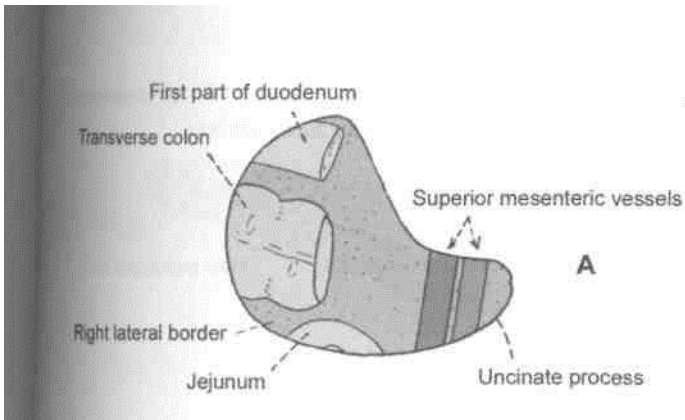

Fig. 23.12: Anterior (A) and posterior (B) relations of the head of the pancreas.

colon, and (3) the jejunum which is separated from it by peritoneum (Fig. 23.12A).

The *posterior surface* is related to : (1) The inferior vena cava, (2) the terminal parts of the renal veins, (3) the right crus of the diaphragm, and (4) the bile duct which runs downwards and to the right and is often embedded in the substance of pancreas (Fig.23.12B).

Uncinate Process

It is related anteriorly to the superior mesenteric vessels, and posteriorly to the aorta.

■ Neck of the Pancreas

This is the slightly constricted part of the pancreas between its head and body. It is directed forwards, upwards and to the left. It has two surfaces, anterior and posterior

I Relations

The *anterior surface* is related to: (1) The peritoneum covering the posterior wall of the lesser sac, and (2) the pylorus (Fig. 23.13A). At its junction with the head there lie the gastroduodenal and superior pancreaticoduodenal arteries.

The *posterior surface* is related to the termination of the superior mesenteric vein and the beginning of the portal vein (Fig. 23.13B).

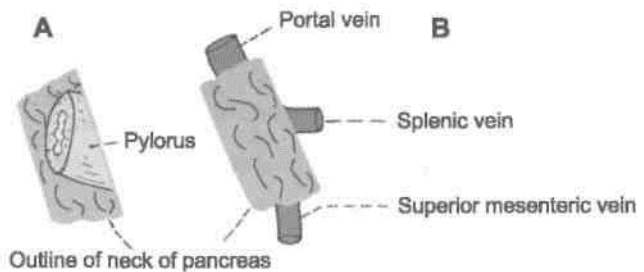

Fig. 23.13: Relations of the neck of the pancreas. (A) Anterior relations, (B) Posterior relations.

Body of the Pancreas

Definition

The body of the pancreas is elongated. It extends from its neck to the tail. It passes towards the left with a slight upward and backward inclination.

External Features

It is triangular on cross-section, and has three *borders* (anterior, superior and inferior). A part of the body projects upwards beyond the rest of the superior border, a little to the left of the neck. This projection is known as the *tuber omentale* (Fig. 23.11).

Relations

Three Borders

The *anterior border* provides attachment to the root of the transverse mesocolon. The *superior border* is related to coeliac trunk over the tuber omentale, the hepatic artery to the right, and the splenic artery to the left. The *inferior border* is related to the superior mesenteric vessels at its right end (Fig. 23.14).

Three Surfaces

The *anterior surface* is concave and is directed forwards and upwards. It is covered by peritoneum, and is related to the lesser sac and to the stomach. The *posterior surface* is devoid of peritoneum, and is related to (1) the aorta with the origin of the superior mesenteric artery, (2) the left crus of the diaphragm, (3) the left suprarenal gland, (4) the left kidney, (5) the left renal vessels, and (6) the splenic vein (Fig. 23.15).

The *inferior surface* is covered by peritoneum, and is related to the duodenojejunal flexure, coils of jejunum and the left colic flexure (Fig. 23.14).

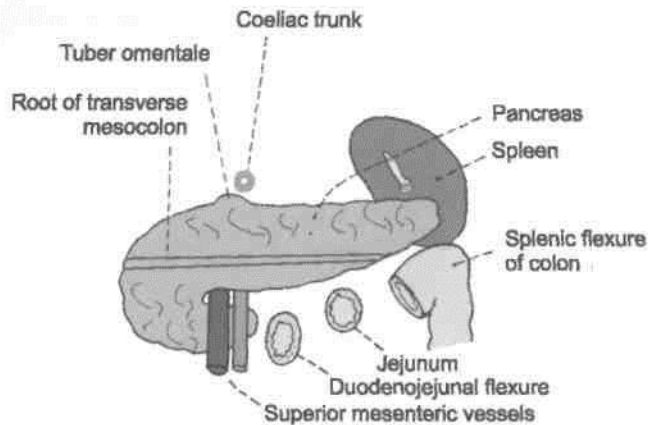

Fig. 23.14: Anterior and inferior relations of the body of the pancreas.

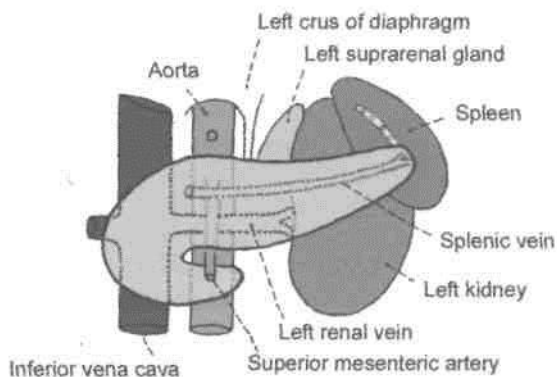

Fig. 23.15: Posterior relations of the body of the pancreas.

The tuber omentale projects upwards beyond the lesser curvature of the stomach, and is related to the lesser omentum across the lesser sac. It is the relationship to the omentum that gives the process its name.

Tail of the Pancreas

This is the narrow left end of the pancreas. It lies in the lienorenal ligament together with the splenic vessels. It comes into contact with the lower part of the gastric surface of the spleen (Fig. 23.6).

Ducts of the Pancreas

The exocrine pancreas is drained by two ducts, main and accessory (Fig. 23.16).

1. The *main pancreatic duct* of Wirsung lies near the posterior surface of the pancreas and is recognised easily by its white colour. It begins at the tail; runs towards the right through the body; and bends at the neck to run downwards, backwards and to the right in the head.

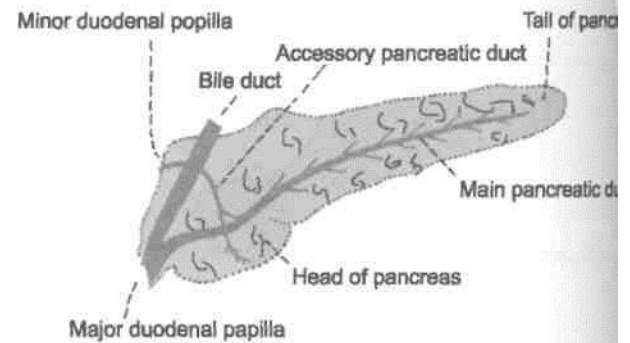

Fig. 23.16: The pancreatic ducts.

2. Its lumen is about 3 mm in diameter.

3. It receives numerous small tributaries which join it at right angles to its long axis forming what has been described as a 'herring bone pattern'.

4. Within the head of the pancreas the pancreatic duct is related to the bile duct which lies on its right side. The two ducts enter the wall of the second part of the duodenum, and join to form the hepatopancreatic ampulla of Vater which opens by narrow mouth on the summit of the major duodenal papilla, 8 to 10 cm distal to the pylorus.

5. The *accessory pancreatic duct* of Santorini begins in the lower part of the head, crosses the front of the main duct with which it communicates and opens into the duodenum at the minor duodenal papilla. This papilla is situated 6 to 8 cm distal to the pylorus. The opening of the accessory duct lies cranial and ventral to that of the main duct. The two ducts remind the double origin of pancreas from the ventral and dorsal pancreatic buds.

Arterial Supply

The pancreas is supplied: (1) Mainly by pancreatic branches of the splenic artery, (2) the superior pancreaticoduodenal artery, and (3) the inferior pancreaticoduodenal artery (Fig. 23.17).

Like the duodenum the pancreas develops at the junction of the foregut and midgut, and is supplied by branches derived from both the coeliac and superior mesenteric arteries.

Venous Drainage

Veins drain into splenic, superior mesenteric and portal veins (Fig. 23.18).

Lymphatic Drainage

Lymphatics follow the arteries and drain into the pancreaticosplenic, coeliac and superior mesenteric groups of lymph nodes.

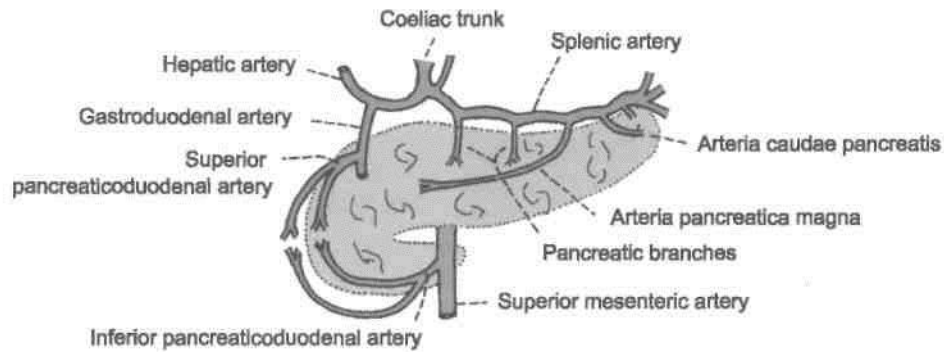

Fig. 23.17: Arterial supply of the pancreas.

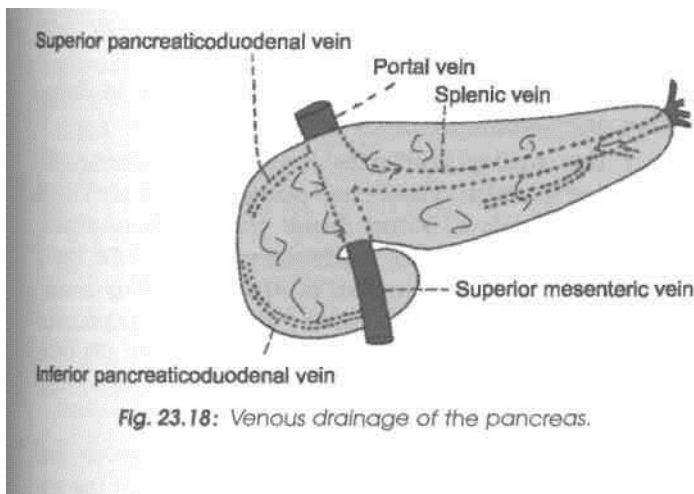

Fig. 23.18: Venous drainage of the pancreas.

Nerve Supply

The vagus or parasympathetic and splanchnic or sympathetic nerves supply the pancreas through the plexuses around its arteries.

Sympathetic nerves are vasomotor. Parasympathetic nerves control pancreatic secretion. Secretion is also influenced by the hormone cholecystokinin produced by cells in the duodenal epithelium. The pancreatic juice contains various enzymes that help in the digestion of proteins, carbohydrates and fats.

[Functions

1. *Digestive*: Pancreatic juice contains many digestive enzymes of which the important ones are as follows. Trypsin breaks down proteins to lower peptides. Amylase hydrolyses starch and glycogen to disaccharides. Lipase breaks down fat into fatty acids and glycerol.

2. *Endocrine*: Carbohydrates are the immediate source of energy. Insulin helps in utilizations of sugar in the cells. Deficiency of insulin results in hyperglycaemia. The disease is called diabetes mellitus. There appears to be poverty in plenty.

3. *Pancreatic juice*: It provides appropriate alkaline medium (pH 8) for the activity of the pancreatic enzymes.

HISTOLOGY

1. The exocrine part is a serous gland, made up of tubular acini lined by pyramidal cells with basal round nuclei, containing zymogen granules. It secretes the digestive pancreatic juice.

2. The endocrine part of the pancreas is made up of microscopic elements called the pancreatic islets of Langerhans. These are small isolated masses of cells distributed throughout the pancreas. They are most numerous in the tail. The islets have various types of cells the most important of which are the betacells which are granular and basophilic, forming about 80% of the cell population. They produce insulin. Other types of cells are alpha cells with subtype A1 and A2. These are granular and acidophilic and form about 20% of the cell population. A1 cells belong to enterochromaffin group and secrete pancreatic gastrin and serotonin. A2 cells secrete glucagon.

DEVELOPMENT

It arises as a larger dorsal bud and a smaller ventral bud. These soon fuse to form the pancreas. Ventral bud forms uncinate process and an inferior part of head of pancreas. The dorsal bud forms part of the head, whole of neck, body and tail of pancreas.

The duct of ventral bud taps the duct of dorsal pancreatic bud near its neck and opens into the duodenum as the main pancreatic duct. The proximal part of duct of dorsal pancreatic bud forms the accessory pancreatic duct.

Developmental anomalies of the pancreas include the following:

- An *annular pancreas* encircling the second part of the duodenum. An annular pancreas may be the cause of duodenal obstruction.

- (b) *Accessory pancreatic tissue* may be present at various sites. These include the wall of the duodenum, the jejunum, the ileum, or of Meckel's diverticulum.
- (c) *Inversion of pancreatic ducts*: In this condition, the accessory duct is larger than the main duct, and the main drainage of the pancreas is through the minor duodenal papilla.

CLINICAL ANATOMY

1. Deficiency of insulin causes the disease *diabetes mellitus*.
2. Deficiency of pancreatic enzymes causes digestive disturbances.
3. *Carcinoma* is common in the head of the pancreas. Pressure over the bile duct leads to persistent obstructive jaundice. It may press upon the portal vein, causing ascites; or may involve the stomach, causing pyloric obstruction.
4. Acute pancreatitis is a Graves' disease. It may be a complication of mumps.
5. Pancreatic cyst presents as a large fixed tumour in the upper part of abdomen along the median plane. They are often symptomless.

THE LIVER

Definition

The liver is a large, solid, gland situated in the right upper quadrant of the abdominal cavity. In the living subject, the liver is reddish brown in colour, soft in consistency, and very friable. It weighs about 1600 g in males and about 1300 g in females.

Location

The liver occupies the whole of the right hypochondrium, the greater part of the epigastrium, and extends into the left hypochondrium reaching up to the left lateral line. From the above it will be obvious that most of the liver is covered by ribs and costal cartilages, except in the upper part of the epigastrium where it is in contact with the anterior abdominal wall (Fig. 23.19).

The liver is the largest gland in the body. It secretes bile and performs various other metabolic functions.

The liver is also called the 'hepar' from which we have the adjective 'hepatic' applied to many structures connected with the organ.

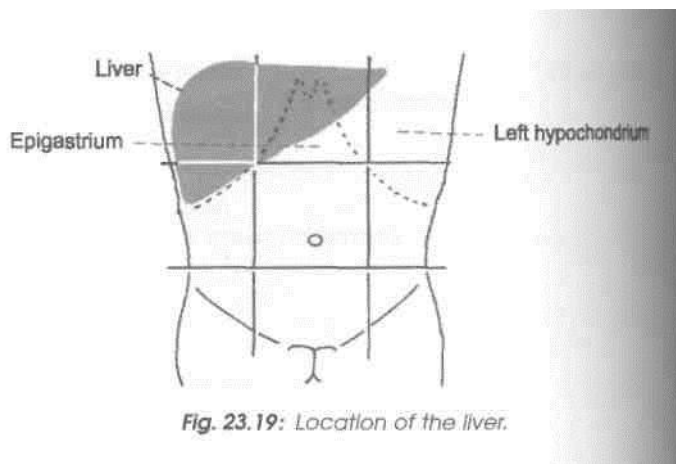

Fig. 23.19: Location of the liver.

Surface Marking

In surface projection, the liver is triangular in shape when seen from the front (Fig. 19.2).

(a) The *upper border* is marked by joining the following points: (1) First point in the left 5th intercostal space 9 cm from the median plane; (2) second point at the xiphisternal joint; (3) third point at the upper border of the right 5th costal cartilage in the right lateral vertical plane; (4) fourth point at the 6th rib in the midaxillary line; (5) fifth point at the inferior angle of the right scapula; and (6) sixth point at the 8th thoracic spine.

(b) The *lower border* is marked by a curved line joining the following points: (1) First point at the left 5th intercostal space 9 cm from the median plane; (2) second point at the tip of the 8th costal cartilage on the left costal margin; (3) third point at the transpyloric plane in the midline; (4) fourth point at the tip of the 9th costal cartilage on the right costal margin; (5) fifth point 1 cm below the right costal margin at the tip of the 10th costal cartilage; and (6) sixth point at the 11th thoracic spine.

(c) The *right border* is marked on the front by a curved line convex laterally, drawn from a point a little below the right nipple to a point 1 cm below the right costal margin at the tip of the 10th costal cartilage.

EXTERNAL FEATURES

The liver is wedge-shaped. It resembles a four-sided pyramid laid on one side (Fig. 23.20).

Five Surfaces

It has five surfaces. These are: (1) Anterior, (2) posterior, (3) superior, (4) inferior, and (5) right. Out of these the inferior surface is well defined because it is demarcated, anteriorly, by a sharp inferior border. The other surfaces are more or less continuous with

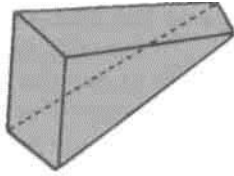

Fig. 23.20: Comparison of the orientation of the surfaces of the liver to those of a four-sided pyramid.

to each other and are imperfectly separated from one another by ill-defined, rounded borders.

One Prominent Border

The *inferior border* is sharp anteriorly where it separates the anterior surface from the inferior surface. It is somewhat rounded laterally where it separates the right surface from the inferior surface. The sharp anterior part is marked by (a) an *interlobar notch* or the notch for the ligamentum teres, and (b) a *cystic notch* for the fundus of the gall bladder (Fig. 23.21). In the epigastrium, the inferior border extends from the left 8th costal cartilage to the right 9th costal cartilage.

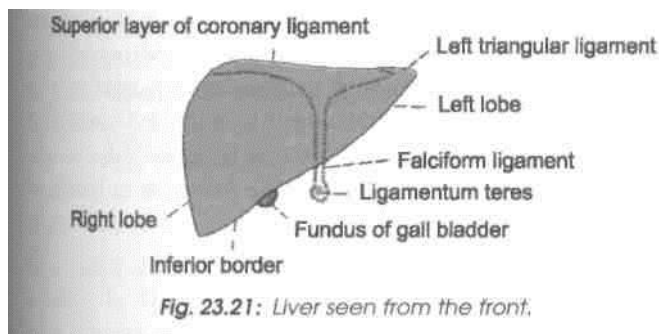

Fig. 23.21: Liver seen from the front.

Two Lobes The liver is divided into right and left lobes by the attachment of the falciform ligament anteriorly and superiorly; by the fissure for the ligamentum teres inferiorly; and by the fissure for the ligamentum venosum posteriorly.

The *right lobe* is much larger than the left lobe, and forms five-sixths of the liver. It contributes to all the five surfaces of the liver, and presents the caudate and quadrate lobes.

The *caudate lobe* is situated on the posterior surface. It is bounded on the right by the groove for the inferior vena cava, on the left by the fissure for the ligamentum venosum, and anteriorly by the porta hepatis. Above it is continuous with the superior surface. Below and to the right, just behind the porta hepatis, it is connected to the right lobe of the liver by

DISSECTION

Pull the liver downwards and divide the anterior layers of the coronary and left triangular ligaments.

Identify the inferior vena cava between the liver and the diaphragm and separate the liver downwards from inferior vena cava. If the inferior vena cava happens to be deeply buried in the liver, divide it and remove a segment with the liver.

Expose the structures in the porta hepatis and follow them to their entry into the liver. Identify the viscera related to the inferior surface of the liver and see their demarcations on the liver. Explore the extent of right and left pleural cavities and pericardium related to the superior and anterior surfaces of liver, though separated from it by the diaphragm.

Cut the structures close to the porta hepatis and separate all the peritoneal ligaments and folds of the liver. Remove the liver from the body. Identify its various borders, surfaces, lobes.

The *quadrate lobe* is situated on the inferior surface, and is rectangular in shape. It is bounded anteriorly by

the *caudate process* (Fig. 23.22). Below and to the left it presents a small rounded elevation called the *capillary process*.

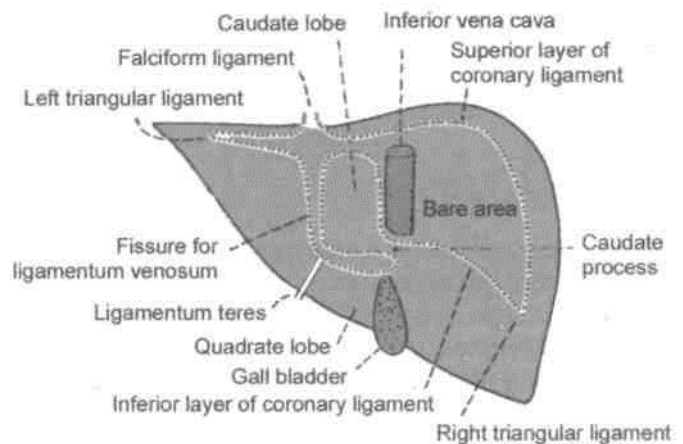

Fig. 23.22: Liver seen from behind.

the inferior border, posteriorly by the porta hepatis, on the right by the fossa for the gall bladder, and on the left by the fissure for the ligamentum teres (Fig. 23.23).

The *porta hepatis* is a deep, transverse fissure about 5 cm long, situated on the inferior surface of the right lobe of the liver. It lies between the caudate lobe above and the quadrate lobe below and in front. The portal vein, the hepatic artery and the hepatic

Abdomen

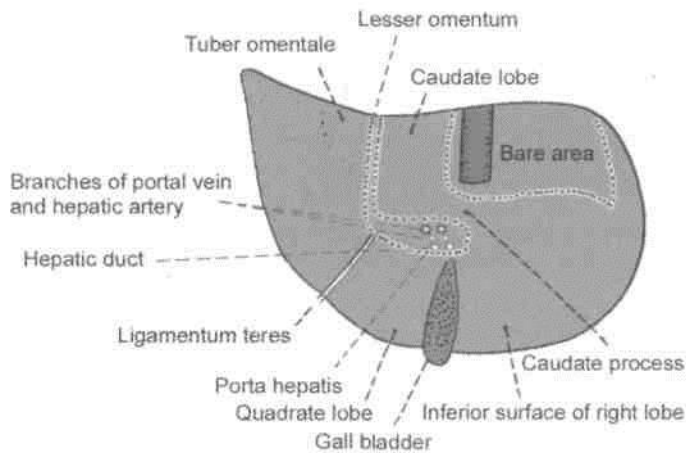

Fig. 23.23: Liver seen from below.

plexus of nerves enter the liver through the porta hepatis, while the right and left hepatic ducts and a few lymphatics leave it. The relations within the porta hepatis are from behind forwards the portal vein, the hepatic artery and the hepatic ducts. The lips of the porta hepatis provide attachment to the lesser omentum (Fig. 23.23).

The *left lobe* of the liver is much smaller than the right lobe and forms only one-sixth of the liver. It is flattened from above downwards. Near the fissure for the ligamentum venosum, its inferior surface presents a rounded elevation, called the omental tuberosity or tuber omentale.

RELATIONS

Peritoneal Relations

Most of the liver is covered by peritoneum. The areas not covered by peritoneum are as follows : (a) A triangular '*bare area*', on the posterior surface of the right lobe, limited by the upper and lower layers of the coronary ligament and by the right triangular ligament; (b) the *groove for the inferior vena cava*, on the posterior surface of the right lobe of the liver, between the caudate lobe and the bare area; (c) the *fossa for the gall bladder* which lies on the inferior surface of the right lobe to the right of the quadratus lobe; (d) the *coronary ligament* having superior and inferior layers, which enclose the bare area of the liver; and (e) the *lesser omentum* (Figs 23.22, 23.23).

Visceral Relations

Anterior Surface

The anterior surface is triangular and slightly convex. It is related to the xiphoid process and to the anterior abdominal wall in the median plane; and to diaphragm on each side. The diaphragm separates this surface

from the pleura above the level of a line drawn from the xiphisternal joint to the 10th rib in the midaxillary line; and from the lung above the level of a line from the same joint to the 8th rib. The falciform ligament is attached to this surface a little to the right of the median plane.

Posterior Surface

The posterior surface is triangular. Its middle part shows a deep concavity for the vertebral column. Other relations are as follows.

1. The *bare area* is related to the diaphragm; and to the right suprarenal gland near the lower end of the groove for the inferior vena cava.

2. The *groove for the inferior vena cava* lodges the upper part of the vessel, and its floor is pierced by the hepatic veins.

3. The *caudate lobe* lies in the superior recess of the lesser sac. It is related to the crura of the diaphragm above the aortic opening, to the right inferior phrenic artery, and to the coeliac trunk.

4. The *fissure for the ligamentum venosum* is very deep and extends to the front of the caudate lobe. It contains two layers of the lesser omentum. The ligamentum venosum lies on its floor. The ligamentum venosum is a remnant of the ductus venosus of foetal life; it is connected below to the left branch of the portal vein, and above to the left hepatic vein near its entry into the inferior vena cava (Fig. 23.22).

5. The *posterior surface of the left lobe* is marked by the oesophageal impression.

Superior Surface

The superior surface is quadrilateral and shows a concavity in the middle. This is the cardiac impression. On each side of the impression the surface is convex to fit the dome of the diaphragm. The diaphragm separates this surface from the pericardium and the heart in the middle; and from pleura and lung on each side.

Inferior Surface

The inferior surface is quadrilateral and is directed downwards, backwards and to the left. It is marked by impressions for neighbouring viscera as follows.

1. On the inferior surface of the left lobe there is a large concave *gastric impression* (Fig. 23.24). The left lobe also bears a raised area that comes in contact with the lesser omentum: it is called the *omental tuberosity*.

2. The *fissure for the ligamentum teres* passes from the inferior border to the left end of the porta

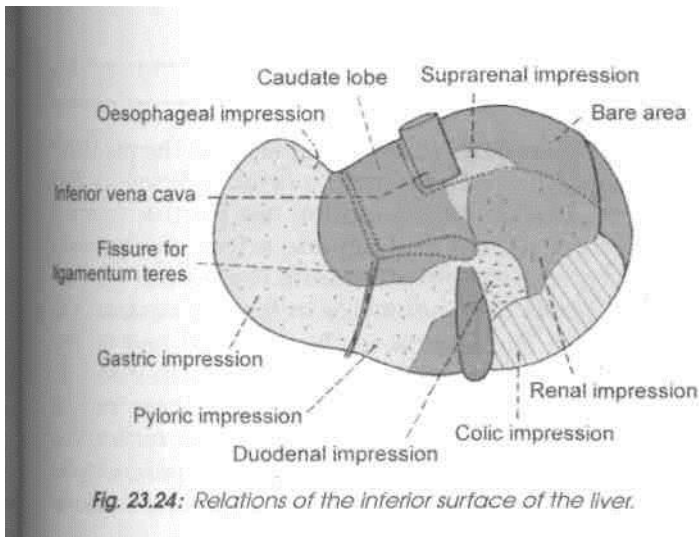

Fig. 23.24: Relations of the inferior surface of the liver.

hepatis. The ligamentum teres represents the obliterated left umbilical vein.

3. The *quadrate lobe* is related to the lesser omentum, the pylorus, and the first part of the duodenum. When the stomach is empty the quadrate lobe is related to the first part of the duodenum and to a part of the transverse colon.

4. The *fossa for the gall bladder* lies to the right of the quadrate lobe (Fig. 23.23).

5. To the right of this fossa the inferior surface of the right lobe bears the *colic impression* for the hepatic flexure of the colon, the *renal impression* for the right kidney, and the *duodenal impression* for the second part of the duodenum.

Right Surface

The right surface is quadrilateral and convex. It is related to the diaphragm opposite the 7th to 11th ribs in the midaxillary line. It is separated by the diaphragm from the pleura up to the 10th rib, and from the lung up to the 8th rib. Thus, the upper one-third of the surface is related to the diaphragm, the pleura and the lung; the middle one-third, to the diaphragm and the costodiaphragmatic recess of the pleura; and the lower one-third to the diaphragm alone.

Blood Supply

The liver receives 20% of its blood supply through the hepatic artery, and 80% through the portal vein. Before entering the liver, both the hepatic artery and the portal vein divide into right and left branches. Within the liver, they redivide to form segmental vessels which further divide to form interlobular vessels which run in the portal canals. Further ramifications of the interlobular branches open into the hepatic sinusoids. Thus the hepatic arterial blood mixes with the portal venous blood in the

sinusoids. There are no anastomoses between adjoining hepatic arterial territories and hence each branch is an end artery.

Venous Drainage

Hepatic sinusoids drain into interlobular veins, which joins to form sublobular veins. These in turn unite to form the hepatic veins which drain directly into the inferior vena cava.

The *hepatic veins* are arranged in two groups, upper and lower. The *upper group* consists of three large veins right, left and middle, which emerge through the upper part of the groove for the inferior vena cava, and open directly into the vena cava. The *lower group* consists of a variable number of small veins from the right lobe and the caudate lobe which emerge through the lower part of the caval groove and open into the vena cava.

Microscopically the tributaries of hepatic veins, i.e. central veins are seen as, separate channels from those of the portal radicles.

Lymphatic Drainage

The superficial lymphatics of the liver run on the surface of the organ beneath the peritoneum, and terminate in caval, hepatic, paracardial and coeliac lymph nodes. Some vessels from the coronary ligament may directly join the thoracic duct.

The deep lymphatics end partly in the nodes around the end of the inferior vena cava, and partly in the hepatic nodes.

Nerve Supply

The liver receives its nerve supply from the hepatic plexus which contains both sympathetic and parasympathetic or vagal fibres. Nerves also reach the liver through its various peritoneal ligaments.

Hepatic Segments

On the basis of the intrahepatic distribution of the hepatic artery, the portal vein and the biliary ducts, the liver can be divided into the right and left functional lobes. These do not correspond to the anatomical lobes of the liver. The physiological lobes are separated by a plane passing on the antero-superior surface along a line joining the cystic notch to the groove for the inferior vena cava. On the inferior surface the plane passes through the fossa for the gall bladder; and on the posterior surface it passes through the middle of the caudate lobe (Fig. 23.25).

The right lobe is subdivided into anterior and posterior segments, and the left lobe into medial and

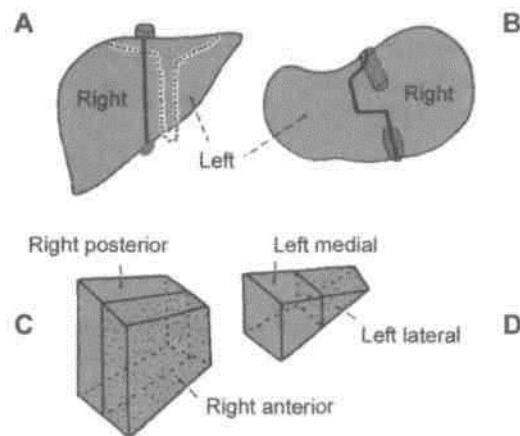

Fig. 23.25: The segments (physiological lobes) of the liver. (A) Anterior aspect; (B) inferior aspect; (C) scheme of the right lobe; and (D) scheme of the left lobe.

lateral segments. Thus there are four segments in the liver: (1) Right anterior, (2) right posterior, (3) left lateral, and (4) left medial. Some authorities further subdivide each of these segments into the upper and lower parts (Fig. 23.26).

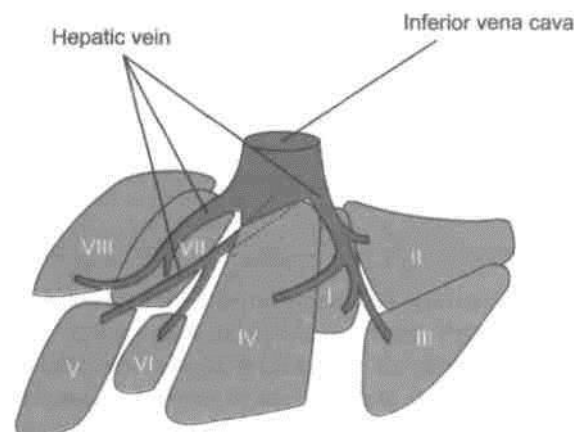

Fig. 23.26: The segments of liver.

The hepatic segments are of surgical importance. The hepatic veins tend to be intersegmental in their course.

Functions

The functions of the liver: (1) *Metabolism* of carbohydrates, fats and proteins; (2) *synthesis* of bile and prothrombin; (3) *excretion* of drugs, toxins, poisons, cholesterol, bile pigments and heavy metals; (4) *protective* by conjugation, destruction, phagocytosis, antibody formation and excretion; and (5) *storage* of glycogen, iron, fat, vitamin A and D.

HISTOLOGY

Liver is covered by Glisson's capsule. In the pig there are hexagonal lobules with portal radicles at 3-5 corners. Each radicle contains bile ductule, branch each of portal vein and hepatic artery. Central vein lies in the centre and all around the central vein are the liver cells or hepatocytes in form of laminae. On one side of the lamina is the sinusoid and on the other side is a bile canaliculus. Portal lobule seen in human is triangular in shape with three central veins at the sides and portal tract in the centre. The liver acinus is defined as the liver parenchyma around a preterminal branch of hepatic arteriole between two adjacent central veins.

DEVELOPMENT

From the caudal end of foregut, an endodermal hepatic bud arises during 3rd week of development. The bud elongates cranially. It gives rise to a small bud on its right side. This is called pars cystica and the main part is pars hepatica. Pars cystica forms the gall bladder and the cystic duct which drains into common hepatic duct (CHD).

The epithelial cells of pars hepatica proliferate to form the parenchyma. These cells mix up with umbilical and vitelline veins to form hepatic sinusoids.

Kupffer's cells and blood cells are formed from the mesoderm of septum transversum.

CLINICAL ANATOMY

1. In the infrasternal angle, the liver is readily accessible to examination on percussion, though it is normally not palpable due to the normal tone of the recti muscles and the softness of the liver. Normally in the median plane the inferior border of the liver lies on the transpyloric plane, about a hand's breadth below the xiphisternal joint. In women and children this border usually lies at a slightly lower level and tends to project downwards for a short distance below the right costal margin.

2. Inflammation of the liver is referred to as *hepatitis*. It may be infective hepatitis or amoebic hepatitis.

3. Under certain conditions liver tissue undergoes fibrosis and shrinks. This is called *cirrhosis* of the liver.

4. Liver biopsy needs to be done in certain clinical conditions. Liver biopsy needle is passed through right 8th intercostal space. It traverses both the pleural and peritoneal cavities (Fig. 23.27).

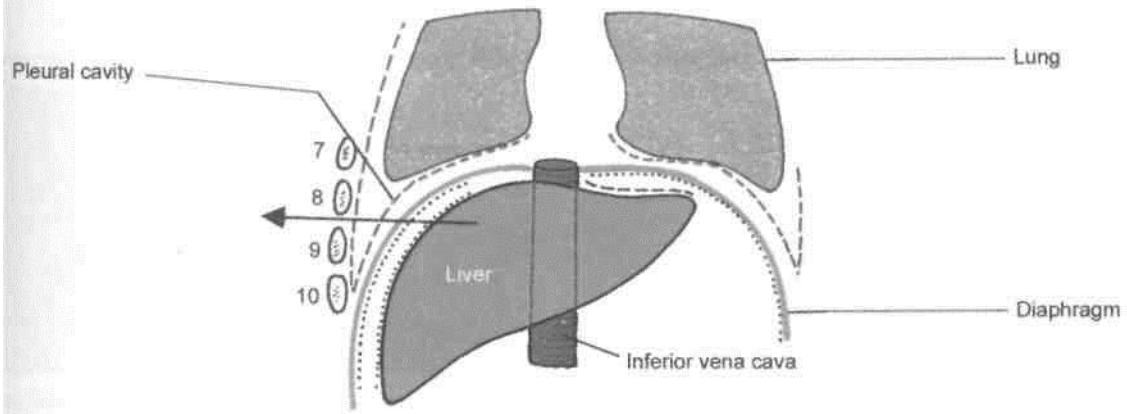

Fig. 23.27: Procedure for liver biopsy.

Kidneys and Ureters

The kidneys are kept in position by renal fascia, perirenal fat and pararenal fat. If the fat is lost drastically, as in dieting, the support of the kidneys is lost and these may descend down, leading to *kinking of the ureter*. So the loss of weight must be slow and steady. Kidneys are also liable to *stone formation*. The renal stones mostly have calcium and are easily seen on plain radiographs of the abdomen. Kidney also gets affected by toxins of a particular type of bacteria responsible for pharyngitis. The condition is called *acute glomerulonephritis*.

The closely packed structure and numerous functions of the kidney illustrate the beautiful workmanship of our *Creator*. It not only applies to the kidney but to each and every part of our body.

THE KIDNEYS

Synonyms

»

The kidneys are also called *renes* from which we have the derivative *renal*; and *nephros* from which we have the terms *nephron*, *nephritis*, etc.

Definition

The kidneys are a pair of excretory organs situated on the posterior abdominal wall, one on each side of the vertebral column, behind the peritoneum. They remove waste products of metabolism and excess of water and salts from the blood, and maintain its pH.

External Features

Each kidney is bean-shaped. It has upper and lower poles, medial and lateral borders, and anterior and posterior surfaces.

DISSECTION

Remove the fat and fascia from the anterior surface of the left and right kidneys and suprarenal glands. Find the left suprarenal vein and the left testicular or ovarian vein and trace both to the left renal vein. Follow this vein from the left kidney to the inferior vena cava and note its tributaries. Displace the vein and expose the left renal artery, follow its branches to the left suprarenal gland and ureter. Follow the ureter in the abdomen.

Identify the structures related to the anterior surface of both the kidneys. Turn the left kidney medially to expose its posterior surface and that of its vessels and the ureter and identify the muscles, vessels and nerves which are posterior to them. Carry out the same dissection on the right side. Note that the right testicular or ovarian and suprarenal veins drain directly into the inferior vena cava. Cut through the convex border of the kidney till the hilus. Look at its interior. Identify the cortex, pyramids, calyces. Follow the ureters in the renal pelvis, in the abdomen, in the pelvic cavity and finally through the wall of urinary bladder.

Two Poles of the Kidney

The upper pole is broad and is in close contact with the corresponding suprarenal gland. The lower pole is pointed.

Two Surfaces

The anterior surface is said to be irregular and the posterior surface flat, but it is often difficult to recognize the anterior and posterior aspects of the kidney by looking at the surfaces. The proper way to do this is to examine the structures present in the hilum as described below.

Two Borders

The lateral border is convex. The medial border is concave. Its middle part shows a depression, the hilus or hilum.

Hilum

The following structures are seen in the hilum from anterior to posterior side: (1) The renal vein (2) the renal artery, and (3) the renal pelvis, which is the expanded upper end of the ureter. Examination of these structures enables the anterior and posterior aspects of the kidney to be distinguished from each other. As the pelvis is continuous, inferiorly, with the ureter the superior and inferior poles of the kidney can also be distinguished by examining the hilum. So it is possible to determine the side to which a kidney belongs by examining the structures in the hilum. Commonly, one of the branches of the renal artery enters the hilum behind the renal pelvis, and a tributary of the renal vein may be found in the same plane.

Location

The kidneys occupy the epigastric, hypochondriac, lumbar and umbilical regions (Fig. 24.1). Vertically they extend from the upper border of twelfth thoracic vertebra to the centre of the body of third lumbar vertebra. The right kidney is slightly lower than the left, and the left kidney is a little nearer to the median plane than the right.

The transpyloric plane passes through the upper part of the hilus of the right kidney, and through the lower part of the hilus of the left kidney.

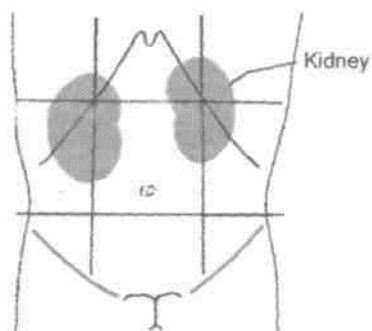

Fig. 24.1: Location of the kidneys.

Shape, Size, Weight and Orientation

Each kidney is about 11 cm long, 6 cm broad, and 3 cm thick. The left kidney is a little longer and narrower than the right kidney. On an average the kidney weighs 150 g in males and 135 g in females. The kidneys are reddish brown in colour.

The long axis of the kidney is directed downwards and laterally, so that the upper poles are nearer to the median plane than the lower poles. The transverse axis is directed laterally and backwards.

In the foetus the kidney is lobulated and is made up of about 12 lobules. After birth the lobules gradually fuse, so that in adults the kidney is uniformly smooth. However, the evidence of foetal lobulation may persist.

Surface Marking

The kidney measures 11x5 cm. It can be marked both J on the back as well as on the front.

On the back: It is marked within *Morris I parallelogram* which is drawn in the following way. Two horizontal lines are drawn, one at the level of the eleventh thoracic spine and the other at the level of the third lumbar spine. Then two vertical lines are drawn, one 2.5 cm and the other 9 cm from the median plane. The hilum lies opposite the lower border of the first lumbar spine lower on right side (Fig. 23.2).

On the front: The bean-shaped kidney is marked with the following specifications : (1) On the right side the *centre of the hilum* lies 5 cm from the median plane a little below the transpyloric plane; and on the left side it lies 5 cm from the median plane a little above the transpyloric plane, just medial to the tip of the 9th costal cartilage. (2) The *upper pole* lies 4 to 5 cm from the midline, halfway between the xiphisternum and the transpyloric plane right one, a little lower. (3) The *lower pole* lies 6 to 7 cm from the midline on the right side at the umbilical plane and on the left side at the subcostal plane (Fig. 24.2).

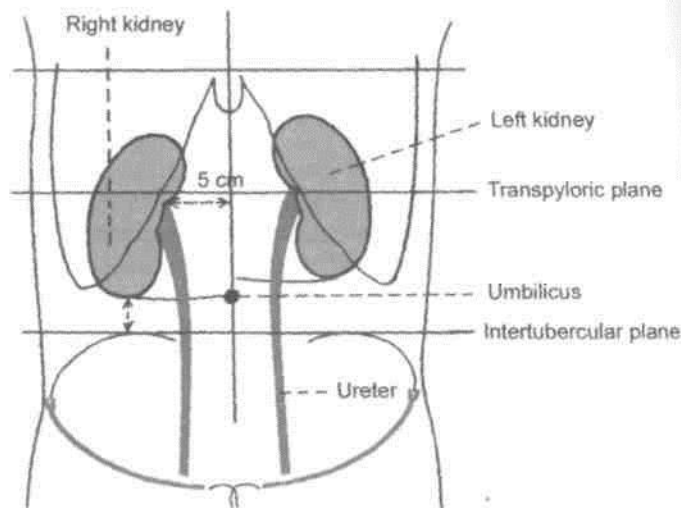

Fig. 24.2: Surface marking of kidneys from anterior aspect.

Stations of the Kidneys

The kidneys are retroperitoneal organs and are only partly covered by peritoneum anteriorly.

Relations Common to the Two Kidneys

1. The upper pole of each kidney is related to the corresponding suprarenal gland. The lower poles lie about 2.5 cm above the iliac crests.

2. The medial border of each kidney is related to (1) the suprarenal gland, above the hilum, and (if) to the ureter below the hilum (Fig. 24.3).

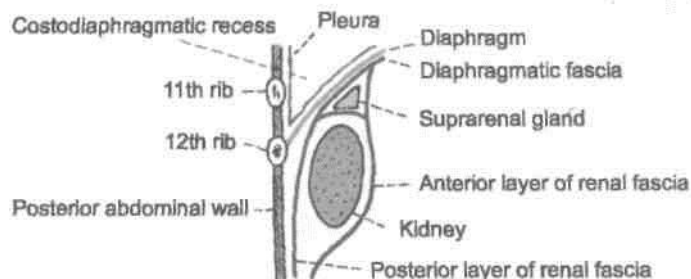

Fig. 24.5: Vertical section through the posterior abdominal wall showing the relationship of the pleura to the kidney.

4. The structures related to the hilum have been described earlier.

Other Relations of the Right Kidney

Anterior Relations

(1) Right suprarenal gland, (2) liver, (3) second part of duodenum, (4) hepatic flexure of colon, and (5) small intestine. Out of these the hepatic and intestinal surfaces are covered by peritoneum.

The lateral border of the right kidney is related to the right lobe of the liver and to the hepatic flexure of the colon (Fig. 24.3).

Other Relations of the Left Kidney

Anterior Relations

(1) Left suprarenal gland, (2) spleen, (3) stomach, (4) pancreas, (5) splenic vessels, (6) splenic flexure and descending colon, and (7) jejunum. Out of these the gastric, splenic and jejunal surfaces are covered by peritoneum.

The lateral border of the left kidney is related to the spleen and to the descending colon.

Capsules or Coverings of Kidney

1. *The fibrous capsule:* This is a thin membrane which closely invests the kidney and lines the renal sinus. Normally it can be easily stripped off from the kidney, but in certain diseases it becomes adherent and cannot be stripped (Fig. 24.6).

2. *Perirenal or perinephric fat:* This is a layer of adipose tissue lying outside the fibrous capsule. It is thickest at the borders of the kidney and fills up the extra space in the renal sinus.

3. *Renal fascia:* This is a fibroareolar sheath which surrounds the kidney and the perirenal fat called as the fascia of Gerota. It consists of an *anterior layer* or *fascia of Toldt* and a *posterior layer*

or *fa^cfaof'zZcRefRanclf N^merou'^traBeSuViif-strongest* near the lower pole connect the renal fascia to the fibrous capsule across the perirenal fat.

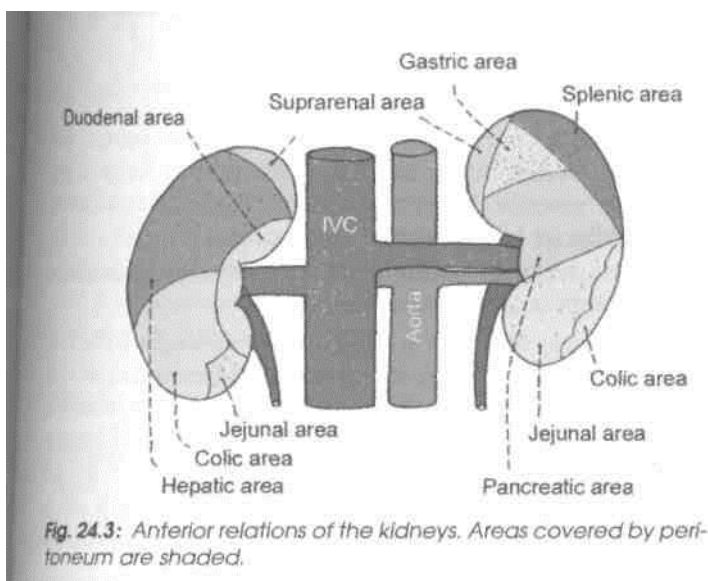

Fig. 24.3: Anterior relations of the kidneys. Areas covered by peritoneum are shaded.

3. Posterior relations: The posterior surfaces of both kidneys are related to the following: (1) The diaphragm; (2) the medial and lateral arcuate ligaments; (3) the psoas major; (4) the quadratus lumborum; (5) the transversus abdominis; (6) the subcostal vessels; and (7) the subcostal, iliohypogastric and ilioinguinal nerves (Fig. 24.4). In addition, the right kidney is related to twelfth rib, and the left kidney to eleventh and twelfth rib (Fig. 24.5).

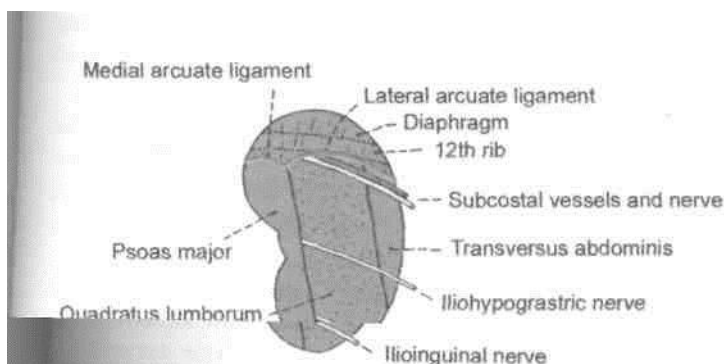

Fig. 24.4: Posterior relations of the right kidney.

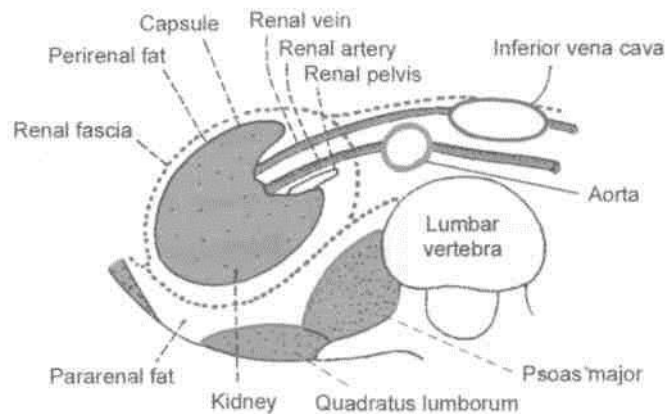

Fig. 24.6: Transverse section through the lumbar region showing the capsules of the kidney.

Superiorly, the two layers of the renal fascia first enclose the suprarenal gland in a separate compartment, and then fuse with each other. They finally become continuous with the fascia covering the undersurface of the diaphragm (Fig. 24.6).

Inferiorly, the two layers remain separate, enclosing the ureter. The anterior layer merges with the extraperitoneal connective tissue of the iliac fossa, while the posterior layer blends with the fascia iliaca (Fig. 24.6).

Laterally, the two layers get fused and become continuous with the fascia transversalis.

Medially, the anterior layer passes in front of the renal vessels and merges with the connective tissue around the aorta and the inferior vena cava. The posterior layer gets fused to the fascia covering the quadratus lumborum and the psoas major; and to the vertebrae and intervertebral discs. At the medial border of the kidney, the fascia forms a septum which is pierced by the renal vessels. Because of the septum, perirenal effusions cannot cross to the opposite side.

4. *Pararenal or paranephric body [fat]*: It consists of a variable amount of fat lying outside the renal fascia. It is more abundant posteriorly and towards the lower pole of the kidney. It fills up the paravertebral gutter and forms a cushion for the kidney.

Structure

1. Naked eye examination of a coronal section of the kidney shows: (a) an outer, reddish brown cortex; (b) an inner, pale medulla; and (c) a space, the renal sinus (Fig. 24.7).

The *renal medulla* is made up of about 10 conical masses, called the *renal pyramids*. Their apices form the *renal papillae* which indent the minor calices.

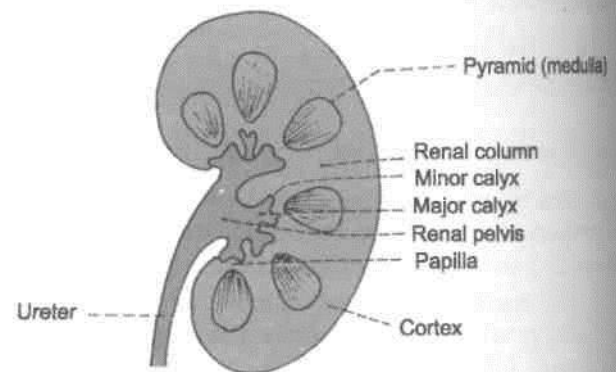

Fig. 24.7: A coronal section through the kidney showing the naked eye structure.

The *renal cortex* is divisible into two parts: (a) *cortical arches* or *cortical lobules*, which form caps over the bases of the pyramids; and (b) renal columns, which dip in between the pyramids.

Each pyramid along with the overlying cortical arch forms a lobe of the kidney.

The *renal sinus* is a space that extends into the I kidney from the hilus. It contains (a) branches of the renal artery; (b) tributaries of the renal vein; and (c) the renal pelvis. The pelvis divides into 2 to 3 major calices, and these in their turn divide into 7 to 13 minor calices. Each minor calyx (*kalyx*= cup of a flower) ends in an expansion which is indented by one to three renal papillae.

2. Histologically, each kidney is composed of one to three million uriniferous tubules. Each tubule consists of two parts which are embryologically distinct from each other. These are as follows.

A. The secretory part, called the *nephron*, which elaborates urine. Nephron is the functional unit of the kidney, and comprises: (a) the *renal corpuscle* or *Malpighian corpuscle*, (for filtration of substances from the plasma) made up of glomerulus (a tuft of capillaries) and Bowman's capsule; and (b) the *renal tubule*, (for selective resorption of substances from the glomerular filtrate) made up of the proximal convoluted tubule, loop of Henle with its descending and ascending limbs, and the distal convoluted tubule (Fig. 24.8).

B. The *collecting tubule* begins as a junctional tubule from the distal convoluted tubule. Many tubules unite together to form the ducts of Bellini which open into the minor calices through the renal papillae.

C. *Juxtaglomerular apparatus* is formed at the vascular pole of glomerulus which is intimately related to its own ascending limb of the Henle's loop near the distal convoluted tubule. The apparatus consists of (a) *macula densa*, formed by altered cells

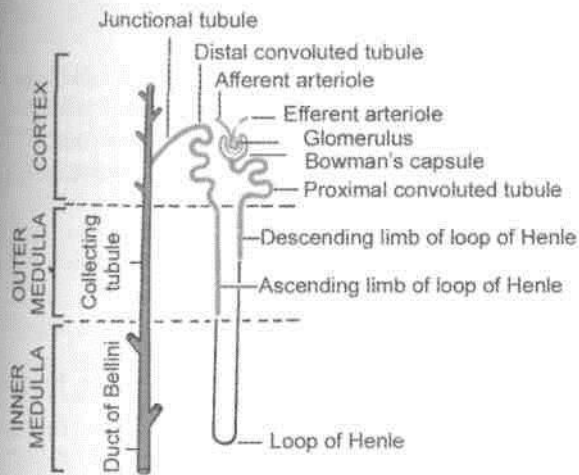

Fig. 24.8: Placement of the uriniferous tubule in various zones of kidney.

I of the tubule; (b) *juxtaglomerular cells*, formed by the epitheloid cells in the media of the afferent arteriole; and (c) *Some* agranular cells between macula densa and the glomerulus proper.

Arterial Supply

Usually there is one *renal artery* on each side, arising from the abdominal aorta. *Accessory renal arteries* are present in 30% of individuals; they arise commonly from the aorta, run parallel to the renal artery, and enter the kidney either at the hilus or at one of its poles.

At or near the hilus the renal artery divides into anterior and posterior divisions. Further branching of these divisions gives rise to segmental arteries each of which supplies one vascular segment. Five such segments are described. These are: (1) Apical, (2) upper, (3) middle, (4) lower, and (5) posterior (Fig. 24.9). The segmental arteries are end arteries, so that the vascular segments are independent units.

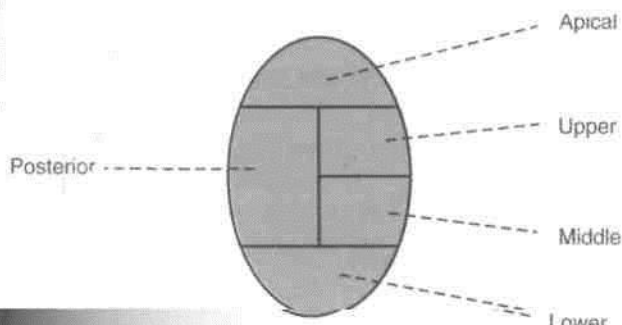

Fig. 24.9: Vascular segments of the kidney as seen in a sagittal section.

Each segmental artery divides into *lobar arteries*, usually one for each pyramid. Each lobar artery divides into 2-3 *interlobar arteries* which run on each side of the pyramid. At the corticomedullary junction, the interlobar arteries divide dichotomously into *arcuate arteries* which arch over the bases of the pyramids, at right angles to the interlobar arteries. The arcuate arteries give off *interlobular arteries* which run radially into the cortical substance at right angles to the arcuate arteries. The arcuate arteries do not anastomose with their neighbours but finally turn up into the cortex as additional interlobular arteries. The interlobular arteries do not anastomose with their neighbours, and therefore are end arteries (Fig. 24.10). However, small branches from interlobular arteries perforate the fibrous capsule of the kidney to anastomose with a capsular plexus through which the renal vessels may anastomose with suprarenal, phrenic, testicular or ovarian, or even lumbar vessels. This anastomosis may sometimes establish a limited collateral circulation.

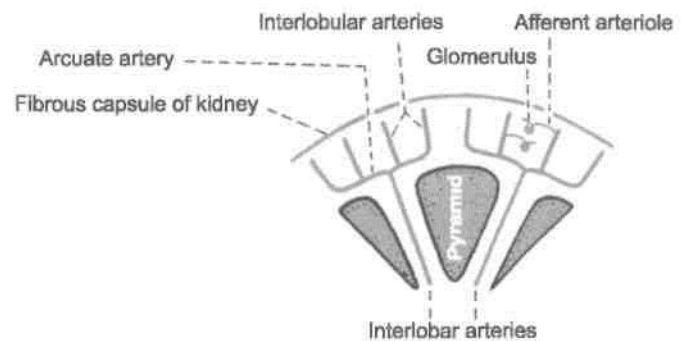

Fig. 24.10: Arrangement of the arteries in the kidney.

Afferent glomerular arterioles are derived mostly as side branches from interlobular arteries, but some may arise directly from the arcuate or even interlobar arteries.

The *efferent glomerular arteriole*, from most of the glomeruli, divides soon to form the *peritubular capillary plexus* around the proximal and distal convoluted tubules. Since blood passes through two sets of capillaries, glomerulus and peritubular plexus, it forms the *renal portal circulation*.

Arterial supply of the medulla is derived mostly from the *efferent arterioles of the juxtamedullary glomeruli*, and partly from a number of *aglomerular arterioles*. Each arteriole dips into renal pyramid, breaks up into 1-2 dozen of *descending vasa recta*

which run into the outer part of medulla. These break up to form capillary plexus in the inner part of pyramids, closely related to the loops of Henle

and the collecting ducts. At the venous end the plexus gives rise to *ascending vasa recta* which return blood to interlobular or arcuate veins. In the outer part of medulla, the close relation between the descending vasa recta, the venules, and the medullary portion of renal tubules and ducts provides the structural basis for the countercurrent exchange and multiplier system.

It appears there are two main patterns of renal circulation: (1) The *free circulation* is essentially glomerular in the cortex. This is probably the normal pattern. (2) The *restricted circulation* is essentially medullary where the cortical glomeruli are bypassed, and the blood is shunted through the juxtamedullary glomeruli and the vasa rectae. The medullary circulation is more rapid than cortical.

Venous Drainage

The venous end of the peritubular capillary plexus gives rise to *interlobular veins* which run along the corresponding arteries. The interlobular veins drain into the *arcuate veins*, which in their turn open into the *interlobar veins*. These emerge at the renal sinus and join to form the *renal vein* which drains into the inferior vena cava.

The venous end of the capillary plexus along the vasa recta gives rise to veins which drain into the arcuate veins.

Lymphatic Drainage

The lymphatics of the kidney drain into the lateral aortic nodes located at the level of origin of the renal arteries (L2).

Nerve Supply

The kidney is supplied by the renal plexus, an offshoot of the coeliac plexus. It contains sympathetic (T10-L1) fibres which are chiefly vasomotor. The afferent nerves of the kidney belong to segments T10 to T12.

Exposure of the Kidney from Behind

In exposing the kidney from behind, the following layers have to be reflected one by one.

(1) Skin; (2) superficial fascia; (3) posterior layer of thoracolumbar fascia with latissimus dorsi and serratus posterior inferior; (4) erector spinae, which can be removed for convenience; (5) middle layer of thoracolumbar fascia; (6) quadratus lumborum; and (7) anterior layer of thoracolumbar fascia in which the related nerves are embedded (Fig. 24.11).

HISTOLOGY

The cortex of kidney shows cut sections of glomeruli, many sections of proximal convoluted tubule, some sections of distal convoluted tubule few collecting ducts. Section through the pyramid of the medulla shows light staining collecting ducts, sections of loop of Henle, thick and thin segments of descending and ascending limbs, capillaries and connective tissue.

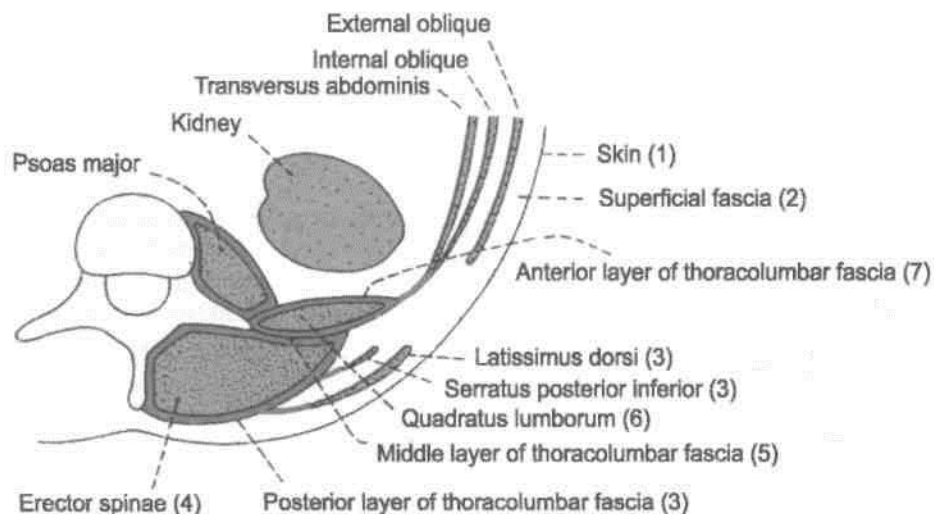

Fig. 24.11: Transverse section through the upper lumbar region showing the layers encountered during exposure of the kidney from behind.

CLINICAL ANATOMY

1. In surgical exposures of the kidney, when sometimes the 12th rib is resected for easier delivery of the kidney, *danger of opening the pleural cavity* must be borne in mind. The lower border of the pleura lies in front of the 12th rib and behind the diaphragm. When the 12th rib is absent or is too short to be felt, the 11th rib may be mistaken for the 12th, and the chances of opening the pleural cavity are greatly increased. Lithotripsy has replaced conventional method to some degree.

2. The angle between the lower border of the 12th rib and the outer border of the erector spinae is known as the '*renal angle*'. It overlies the lower part of the kidney. Tenderness in the kidney is elicited by applying pressure over this angle, with the thumb.

3. Blood from a ruptured kidney or pus in a perinephric abscess first distends the renal fascia, then forces its way within the renal fascia downwards into the pelvis. It cannot cross to opposite side because of the fascial septum and midline attachment of the renal fascia.

4. Kidney is palpated bimanually, with one hand placed in front and the other hand behind the flank. When enlarged, the lower pole of kidney becomes palpable on deep inspiration.

A floating kidney can move up and down within the renal fascia, but not from side to side.

5. The common diseases of kidney are nephritis, pyelonephritis, tuberculosis of kidney, renal stones and tumours.

Common manifestations of a kidney disease are renal oedema and hypertension. Raised blood urea indicates suppressed kidney function and renal failure. Kidney transplantation can be done in selected cases.

THE URETERS

Definition

The ureters are a pair of narrow, thick-walled muscular tubes which convey urine from the kidneys to the urinary bladder (Fig. 24.12).

They lie deep to the peritoneum, closely applied to the posterior abdominal wall in the upper part, and to the lateral pelvic wall in the lower part.

Dimensions

Each ureter is about 25 cm (10 in.) long, of which the upper half (5 in.) lies in the abdomen, and the lower

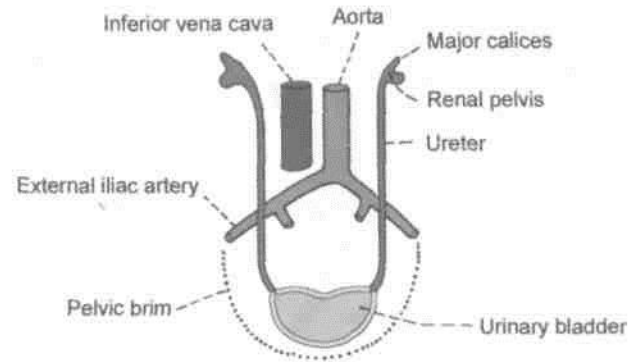

Fig. 24.12: The location of the ureters on the posterior abdominal and lateral pelvic walls.

half (5 in.) in the pelvis. It measures about 3 mm in diameter, but it is slightly constricted at three places.

Surface Marking

The ureter can also be marked both on the front as well as on the back.

On the front: It is marked by a line running downwards and slightly medially from the tip of the 9th costal cartilage to the pubic tubercle. The upper 5 cm of this line represents the renal pelvis.

On the back: It is marked by a line running vertically downwards from the 2nd lumbar spine till the posterior superior iliac spine (Fig. 23.2).

Course

The ureter begins within the renal sinus as a funnel-shaped dilatation, called the *renal pelvis*. The pelvis issues from the hilus of the kidney, descends along its medial margin, or partly behind it. Gradually it narrows till at the lower end of the kidney it becomes the ureter proper.

The ureter passes downwards and slightly medially on the psoas major muscle, and enters the pelvis by crossing in front of the termination of the common iliac artery (Fig. 24.13).

In the lesser or true pelvis the ureter at first runs downwards, and slightly backwards and laterally, following the anterior margin of the greater sciatic notch. Opposite the ischial spine it turns forwards and medially to reach the base of the urinary bladder.

The ureter enters the bladder wall obliquely to open into it at the lateral angle of its trigone.

(N6Wn9tonsfrictiori^

The ureter is slightly constricted at three places: (1) At the pelviureteric junction; (2) at the brim of the lesser pelvis; and (3) at its passage through the bladder wall.

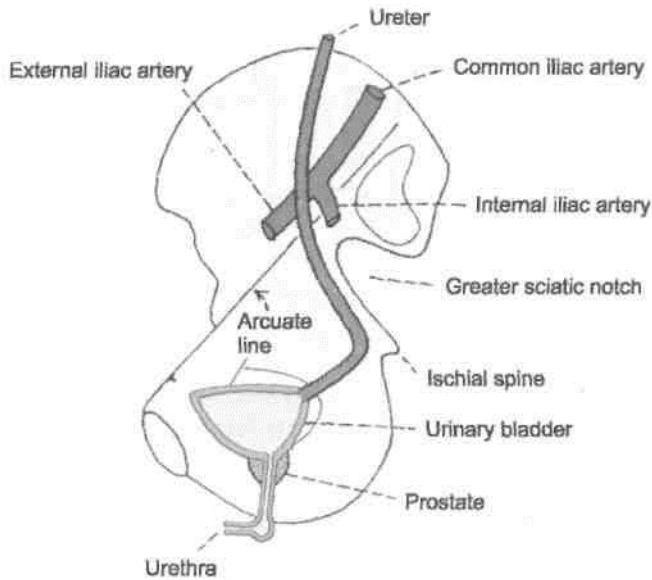

Fig. 24.13: General course of the ureter in the pelvis.

Relations

Renal Pelvis

In the renal sinus, branches of renal vessels lie both in front and behind it.

Outside the Kidney

Anteriorly: On the *right side*, there are the renal vessels and the second part of the duodenum. On the *left side*, there are the renal vessels, the pancreas, the peritoneum and the jejunum (Fig. 24.3).

Posteriorly: Psoas major muscle (Fig. 24.4).

Abdominal Part of Ureter

Anteriorly

On of the *right side* the ureter is related to (1) the third part of the duodenum (Fig. 24.14), (2) the peritoneum, (3) the right colic vessels, (4) the ileocolic vessels, (5) the gonadal vessels; (6) the root of the mesentery, and (7) the terminal part of the ileum. On *left side* (Fig. 24.15) the ureter is related to (1) the peritoneum, (2) the gonadal artery, (3) the left colic vessels, (4) the sigmoid colon; and (5) the sigmoid mesocolon.

Posteriorly

The ureter lies on (1) the psoas major, (2) the tips of transverse processes, and (3) the genitofemoral nerve.

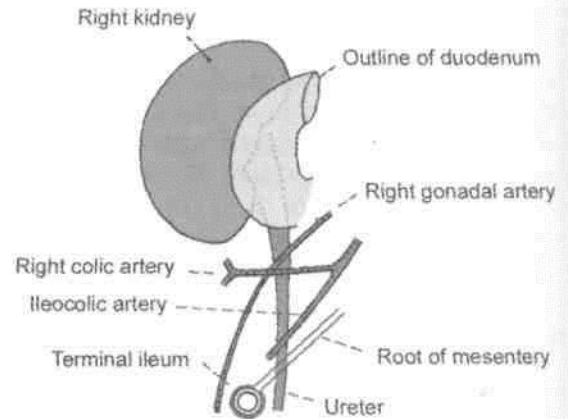

Fig. 24.14: Anterior relations of the abdominal part of the right ureter.

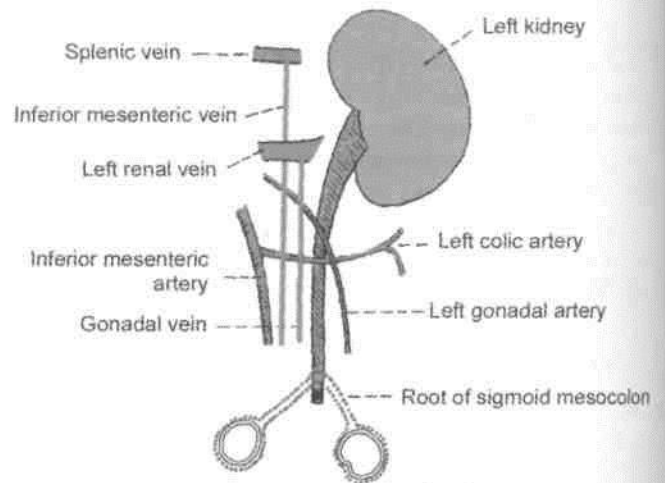

Fig. 24.15: Anterior relations of the abdominal part of the left ureter.

Medially

On the *right side* there is the inferior vena cava; on the *left side*, there is the left gonadal vein, and still further medially, the inferior mesenteric vein.

Pelvic Part of Ureter

In its Downward Course

Posteriorly

(1) Internal iliac artery; (2) commencement of the anterior trunk of the internal iliac artery; (3) internal iliac vein, (4) lumbosacral trunk; and (5) sacroiliac joint (Fig. 24.16).

Laterally

(1) Fascia covering the obturator internus, (2) superior vesical artery, (3) obturator nerve, (4) obturator

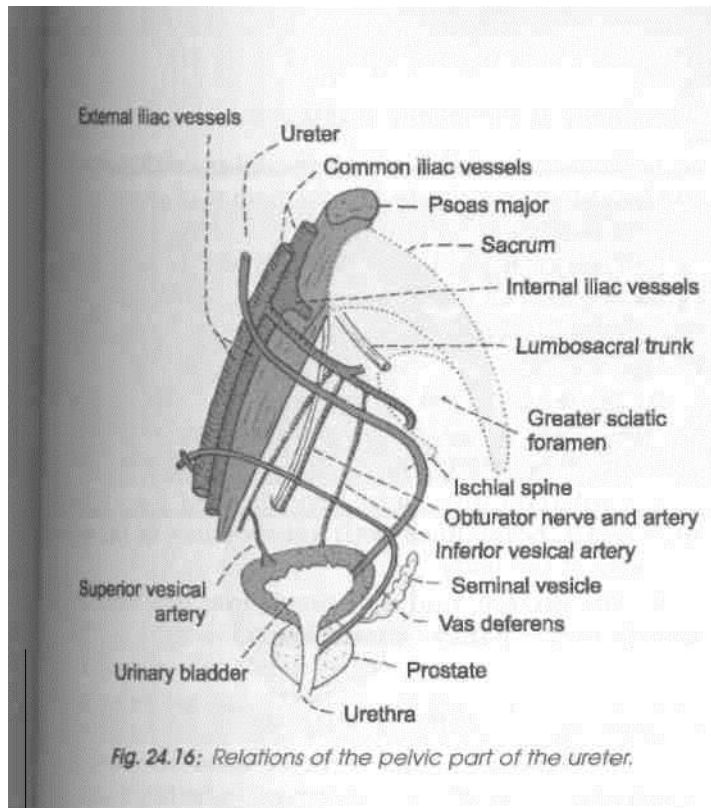

artery, (5) obturator vein, (6) inferior vesical vein, (7) middle rectal artery, (8) in the female, it forms the posterior boundary of the ovarian fossa.

In its Forward Course

In Males

(1) The *ductus deferens* crosses the ureter superiorly from lateral to medial side. (2) The *seminal vesicle* lies below and behind the ureter (Fig. 24.17). (3) The vesical veins surround the terminal part of ureter.

In females

(1) The ureter lies in the extraperitoneal connective tissue in the lower and medial part of the *broad ligament of the uterus* (Fig. 24.18). (2) The *uterine*

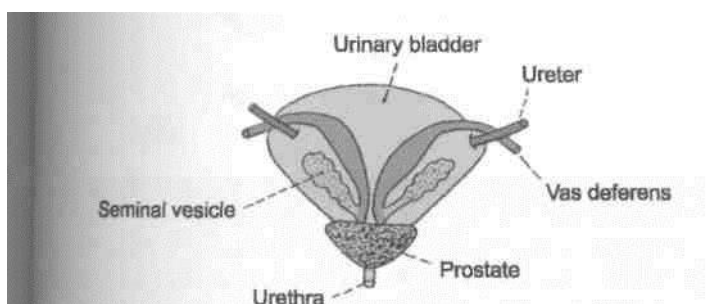

Fig. 24.17: Posterior view of the male urinary bladder showing the relations of the ureter to the vas deferens and the seminal vesicle.

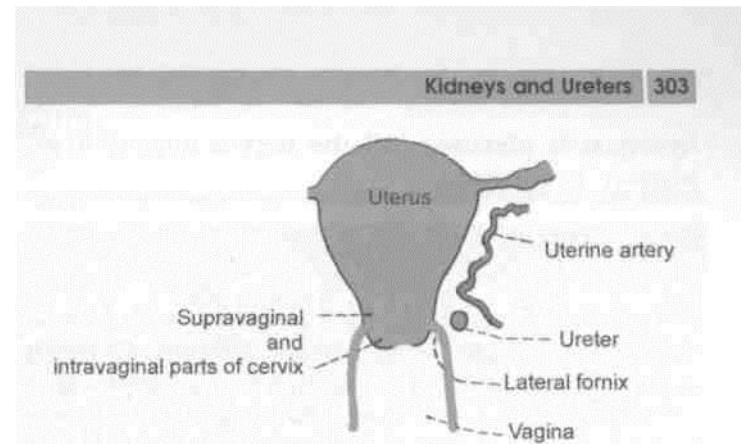

Fig. 24.18: Anterior view of the uterus and vagina showing the relation of the ureter to the uterine artery, the cervix of the uterus, and the vagina.

artery lies first above and in front of the ureter for a distance of about 2.5 cm and then crosses it superiorly from lateral to medial side. (3) The ureter lies about 2 cm lateral to the *supravaginal portion of the cervix*. It runs slightly above the *lateral fornix of the vagina*. (4) The terminal portion of the ureter lies anterior to the *vagina*.

Intravesical Part

The intravesical oblique course of the ureter has a valvular action, and prevents regurgitation of urine from the bladder to the ureter. The ureteric openings lie about 5 cm apart in a distended bladder, and only 2.5 cm apart in an empty bladder.

Blood Supply

The ureter is supplied by three sets of long arteries: (1) The *upper part* receives branches from the renal artery. It may also receive branches from the gonadal, or colic vessels. (2) The *middle part* receives branches from the aorta. It may also receive branches from the gonadal, or iliac vessels. (3) The *pelvic part* is supplied by branches from the vesical, middle rectal, or uterine vessels! The arteries to the ureter lie closely attached to peritoneum. They divide into ascending and descending branches which first form a plexus on the surface of the ureter, and then supply it.

In about 10% of cases the middle part of the ureter is supplied only by minute twigs from the peritoneal vessels. In another 2% of cases although there are several long arteries to the middle part, the upper and lower parts are supplied by short vessels.

Nerve Supply

The ureter is supplied by sympathetic from T10-L1 segments and parasympathetic from S2-S4 nerves. They reach the ureter through the renal, aortic and

hypogastric plexuses. All the nerves appear to be sensory in function.

HISTOLOGY

Ureter is composed of (i) the innermost mucous membrane, (ii) middle layer of well-developed smooth muscle layer, and (iii) outer tunica adventitia. The epithelial lining is of transitional epithelium. Muscle coat in upper two-thirds has inner longitudinal and outer circular fibres. Lower one-third comprises an additional outer longitudinal layer. Connective tissue forms the outer layer.

1 DEVELOPMENT OF KIDNEY AND URETER

Kidney develops from metanephros, though pronephros and mesonephros appear to disappear. Only the duct of mesonephros, the mesonephric duct persists. Thus the nephrons of the kidney arise from the metanephros. Parts of nephron formed are Bowman's capsule, proximal convoluted tubule, loop of Henle, distal convoluted tubule. Tuft of capillaries form the glomeruli. Collecting part of kidney develops from ureteric bud, which is an outgrowth of the mesonephric duct. Ureteric bud gets capped by the metanephric tissue the ureteric bud forms ureter. Soon it dilates to form renal pelvis and divides and subdivides to form major and minor calyces and 1-3 million collecting tubules. Kidney starts developing in the sacral region, then it ascends to occupy its lumbar position.

Anomalies of the Kidney and Ureter

1. Nonunion of the secretory and collecting part of the kidney results in the formation of congenital *polycystic kidney*.

1. Fusion of the lower poles rarely of the upper poles, may occur, resulting in a *horseshoekidney*. In these cases the ureters pass anterior to the isthmus of the kidney.

3. The early *pelvic position* of the kidney may persist. The renal artery then arises from the common iliac artery.

4. Unilateral *aplasia* or *hypoplasia* of the kidney may occur. Sometimes both kidneys may lie on any one side of the body.

5. The ureteric bud may divide into two, forming double ureter partly or completely.

CLINICAL ANATOMY

1. *Renal colic*: This term is used for severe pain due to a ureteric stone or calculus which causes spasm of the ureter. The pain starts in the loin and radiates down the groin, the scrotum or the labium majus and the inner side of the thigh. Note that the pain is referred to the cutaneous areas innervated by segments, mainly T11 to L2, which also supply the ureter.

2. Ureteric stone: A ureteric stone is liable to become impacted at one of the sites of normal constriction of the ureter, e.g. pelviureteric junction, brim of the pelvis and intravesical course.

The Suprarenal Gland and Chromaffin System

The suprarenal or adrenal glands are endocrine glands subjected to hyper- or hypofunctioning. Lack of secretion of the cortical part leads to Addison's disease. Excessive secretion causes retention of salts and fluids. Tumour of adrenal medulla or pheochromocytoma causes persistent severe hypertension.

SUPRARENAL GLANDS

[Introduction: The suprarenal glands are a pair of important endocrine glands situated on the posterior abdominal wall over the upper pole of the kidneys behind the peritoneum (Fig. 25.1). They are made up of two parts: (a) An outer cortex of mesodermal origin, which secretes a number of steroid hormones; and (b) an inner medulla of neural crest origin, which is made up of chromaffin cells and secretes adrenalin and nonadrenalin or catecholamines.

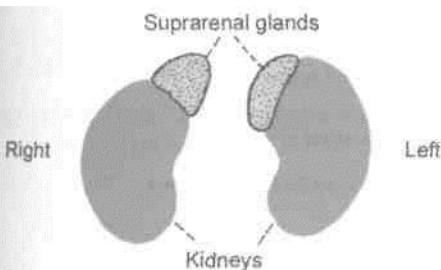

Fig. 25.1: The suprarenal glands.

DISSECTION

Locate the suprarenal glands situated along the upper pole and medial border of the two kidneys. Identify the structures related to the right and left suprarenal glands.

Location

Each gland lies in the epigastrium, at the upper pole of the kidney, in front of the cms of the diaphragm, opposite the vertebral end of the 11th intercostal space and the 12th rib.

Size, Shape and Weight

Each gland measures 50 mm in height, 30 mm in breadth and 10 mm in thickness. It is approximately one-third of the kidney at birth and about one-thirtieth of it in adults. It weighs about 5 g, the medulla forming one-tenth of the gland. Right suprarenal is triangular or pyramidal in shape and the left is semilunar in shape.

Sheaths

1. The suprarenal glands are immediately surrounded by areolar tissue containing considerable amount of fat.
2. Outside the fatty sheath there is the renal fascia. The gland is separated from the kidney by a septum (Fig. 25.2).

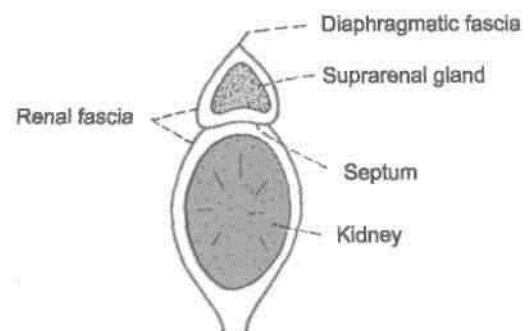

Fig. 25.2: The kidney and suprarenal glands enclosed in the renal fascia with a septum intervening.

RIGHT SUPRARENAL GLAND

The right suprarenal gland is triangular to pyramidal in shape. It has (1) an apex; (2) a base; (3) two surfaces; anterior and posterior; and (4) three borders; anterior, medial and lateral (Figs 25.3A, D).

Relations of Right Suprarenal Gland

Apex: It is related to the bare area of liver.

The base: It is related to the upper pole of the right kidney.

The anterior surface: It is devoid of peritoneum, except for a small part inferiorly. It is related to: (1) the inferior vena cava, medially; (2) the bare area of right lobe of liver, laterally; and (3) occasionally to the duodenum, inferiorly.

The posterior surface: It is related to the right crus of the diaphragm.

Anterior border: A little below the apex it presents the hilum where the suprarenal vein emerges.

Medial border: It is related to (1) the right coeliac ganglion, and (2) the right inferior phrenic artery.

Lateral border: It is related to the liver.

LEFT SUPRARENAL GLAND

The left gland is semilunar. It has: (1) Two ends, upper, narrow end and lower, rounded end; (2) two borders, medial convex and lateral concave and (3) two surfaces: anterior and posterior (Figs 25.3B, C).

Relations of Left Suprarenal Gland

Upper end: It is related to the posterior end of the spleen.

Lower end: Near the lower end is the hilum, through which the left suprarenal vein emerges.

Anterior surface: From above downwards it is related to: (1) The cardiac end of the stomach, (2) the splenic artery, and (3) the pancreas. Only the gastric impression is covered by peritoneum of the lesser sac.

Posterior surface: It is related to: (1) The kidney, laterally; and (2) the left crus of the diaphragm, medially.

Medial border: It is related to (1) the left coeliac ganglion, (2) the left inferior phrenic artery, and (3) the left gastric artery.

Lateral border: It is related to the stomach.

STRUCTURE

Naked eye examination of a cross-section of the suprarenal gland shows an outer part, called the *cortex*, which forms the main mass of the gland, and a thin inner part, called the *medulla*, which forms only about one-tenth of the gland. The two parts are absolutely distinct from each other structurally, functionally and developmentally.

The cortex is composed of three zones: (1) The outer, zona glomerulosa which produces mineralocorticoids that affect electrolyte and water balance of the body; (2) the middle, zona fasciculata which

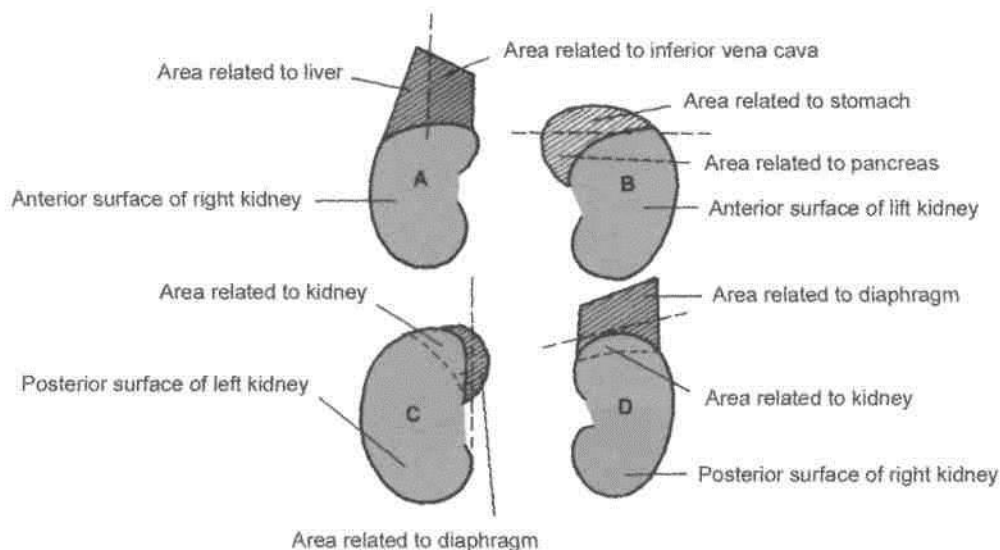

Fig. 25.3: Relations of the suprarenal glands. (A) Anterior view of right suprarenal gland; (B) anterior view of the left suprarenal gland; (C) posterior view of left suprarenal gland; and (D) posterior view of right suprarenal gland.

produces glucocorticoids; and (3) the inner, zona reticularis which produces sex hormones. The medulla is composed of chromaffin cells that secrete adrenalin and nonadrenalin. Zona glomerulosa contains groups of arches of columnar cells; zona fasciculata contains cells arranged in vertical columns. The cells are light stained. Zona reticularis contains anastomosing cords of cells. Medulla contains cells in groups with lots of capillaries. Autonomic ganglion cells are also seen.

Arterial Supply

Each gland is supplied by: (1) The *superior suprarenal artery*, a branch of the inferior phrenic artery; (2) the *middle suprarenal artery*, a branch of the abdominal aorta; and (3) the *inferior suprarenal artery*, a branch

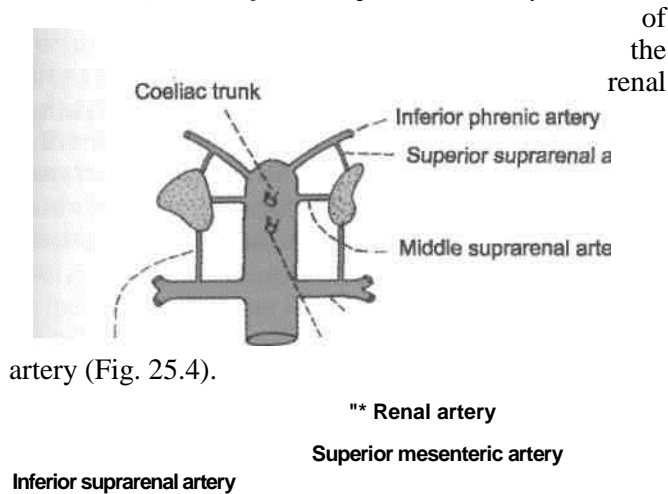

Fig. 25.4: Arterial supply of the suprarenal glands.

Venous Drainage

Each gland is drained by one vein (Fig. 25.5). The right suprarenal vein drains into the inferior vena cava, and the left suprarenal vein into the left renal vein.

Lymphatic Drainage

Lymphatics from the suprarenal glands drain into the

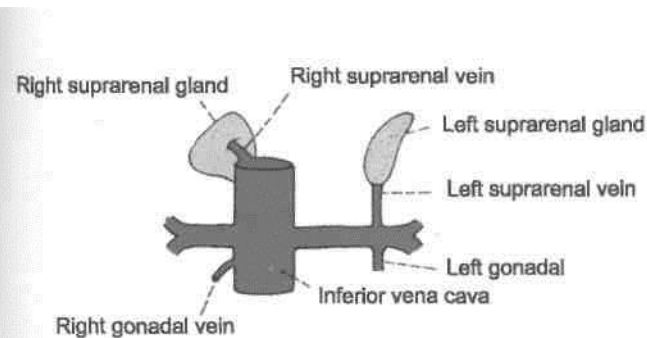

Fig. 25.5: Venous drainage of the suprarenal glands.

lateral aortic nodes.

Nerve Supply

The suprarenal medulla has a rich nerve supply through myelinated *preganglionic* sympathetic fibres. The chromaffin cells in it are considered homologous with postganglionic sympathetic neurons.

Accessory Suprarenal Glands

These are small masses of cortical tissue often found in the areolar tissue around the main glands and sometimes in the spermatic cord, the epididymis, and the broad ligament of the uterus.

HISTOLOGY

Cortex: It consists of three zones. Outer zone is zona glomerulosa which contains groups of columnar cells with spherical nuclei. Middle zone or zona fasciculata has cells arranged in vertical rows. Cells have lots of vacuoles in the cytoplasm. The inner zone or zona reticularis contains cells in an anastomosing network. These cells are less vacuolated.

Medulla: It is composed of chromaffin cells, arranged in small groups, surrounded by capillaries. In between these cells are autonomic ganglion cells.

DEVELOPMENT OF SUPRARENAL GLAND

The cortex of the gland develops from mesoderm of coelomic epithelium while the medulla is derived from the neural crest cells (neuroectoderm).

CLINICAL ANATOMY

1. Suprarenal gland can be *demonstrated radiologically* by computerised tomography (CT scan).

2. Insufficiency of cortical secretion due to atrophy or tuberculosis of the cortex results in *Addison's disease*. It is characterized by muscular weakness, low blood pressure, anaemia, pigmentation of skin and terminal circulatory and renal failure.

3. Excessive cortical secretion due to tumours or hyperplasia of the cortex may produce various effects. (A) In adults, hyperglucocorticism causes *Cushing's syndrome*, which is characterized by obesity, hirsutism, diabetes and hypogonadism. (B) In women, excessive androgens may cause *masculinization (virilism)*. (C) In men, excessive oestrogens may cause *feminization*, particularly breast enlargement. (D) In children, excessive sex hormones cause *adrenogenital syndrome*,

cortical hyperplasia between the third and fourth months with excessive androgens causes *female pseudohermaphroditism*; in the male foetus, it causes excessive development of external genital organs.

4. Bilateral removal of adrenal glands (adrenalectomy) is done as a treatment of some advanced and inoperable cases of disseminated carcinoma of the breast and prostate which do not respond to radiotherapy and which are considered to be dependent on hormonal control.

5. Tumours of the suprarenal medulla [*pheochromocytoma*] cause attacks of hypertension associated with palpitation, headache, excessive sweating and pallor of skin.

CHROMAFFIN SYSTEM

Chromaffin system is made up of cells which have an affinity for certain salt of chromic acid. Such cells are called chromaffin cells or pheochromocytes. These are situated close to sympathetic ganglia because both of them develop from the cells of the neural crest. Chromaffin cells secrete adrenaline and noradrenalin. This system includes the following groups of cells: 1. Suprarenal medulla (described above); 2. paraganglia; 3. para-aortic bodies; 4. coccygeal body; 5. small masses of chromaffin cells scattered irregularly amongst ganglia of sympathetic chain, splanchnic nerves, autonomic plexuses, and may be closely related to various organs like heart, liver, kidney, ureter, prostate, epididymis, etc.

Paraganglia

These are rounded nodules of chromaffin tissue, about 2 mm in diameter, situated inside or closely related to the ganglia of the sympathetic chain. In] adults they are generally represented by microscopic remnants only.

Para-aortic Bodies

Two para-aortic bodies, each about 1 cm long, lie on each side of the origin of the inferior mesenteric* artery. They are connected together above the artery J to form an inverted horseshoe, or an H-shaped body. They develop during foetal life, attain their maximum size in the first three years of life, and gradually atrophy to disappear by the age of 14 years. The chromaffin cells of the para-aortic bodies secrete noradrenalin.

Other small chromaffin bodies are found in the foetus in all parts of the prevertebral sympathetic plexuses of the abdomen and pelvis. They reach their maximum size between the 5th and 8th months of foetal life. In adults, they can be made out only in the vicinity of the coeliac and superior mesenteric arteries.

Coccygeal Body (Glomus Coccygeum)

Also known as glomus coccygeum, it is a small oval body about 2.5 cm in diameter situated in front of the coccyx. It is closely connected to the termination of the median sacral artery and to the ganglion impar. It is made up of epitheloid cells grouped around a sinusoidal capillary. Thus it does not clearly belong to the chromaffin system.

The Diaphragm

The diaphragm, while separating the thoracic and abdominal cavities, gives passage to a number of structures passing in both the directions. It is the chief muscle of quiet respiration. Since it develops in the region of the neck, it continues to be innervated by the same nerve despite its descent to a much lower level.

During inspiration, the central tendon is pulled by the contracting muscle fibres, so that inferior vena caval opening is enlarged helping in venous return to the heart. This venous blood is pumped to the lungs. The air also gets into the lungs during this phase of inspiration. So both the venous blood in the capillaries and air in the alveoli *come close by* in the lung tissue, separated by the lining of the alveoli. The exchange of gases takes place, carbon dioxide is expelled in

expiration and purified blood is returned to the left atrium.

Definition

The diaphragm is a dome-shaped muscle forming the partition between the thoracic and abdominal cavities. It is the chief muscle of respiration.

The muscle fibres, form the periphery of the partition. They arise from the circumference of the thoracic outlet and are inserted into a central tendon (Fig. 26.1).

Origin

The muscle fibres may be grouped into three parts, sternal, costal and lumbar.

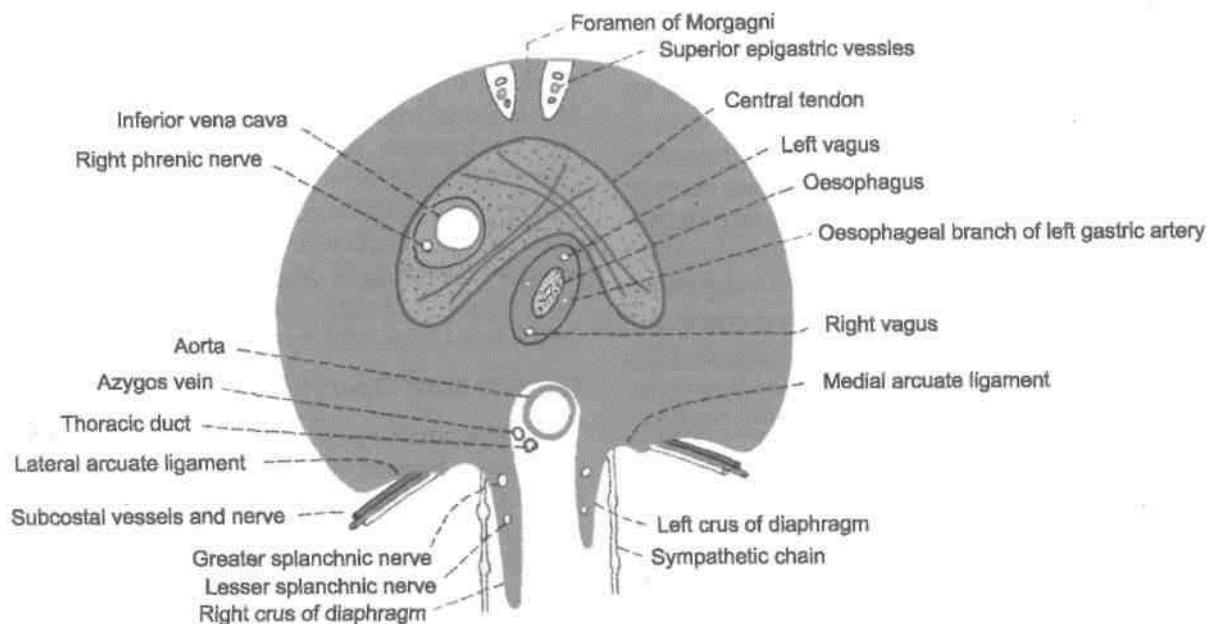

Fig. 26.1: The diaphragm as seen from below.

DISSECTION

Strip the peritoneum from the under aspect of the diaphragm and expose its crura on the anterior surfaces of the upper 2 or 3 lumbar vertebrae. Find the arcuate ligaments.

Expose the slips of diaphragm arising from the internal surfaces of the remaining costal cartilages and identify the intercostal vessels and nerves entering the abdominal wall between them.

Locate the main openings in the diaphragm and identify the structures passing through each one of them. Explore the other minor openings and the structures traversing these.

The *sternal part* arises by two fleshy slips from the back of the xiphoid process.

The *costal part* arises from the inner surfaces of the cartilages and the adjacent parts of the lower six ribs on each side, interdigitating with the transversus abdominis.

The *lumbar part* arises from the medial and lateral lumbocostal arches and from the lumbar vertebrae by right and left *crura*.

(a) The *medial lumbocostal arch* or medial arcuate ligament is a tendinous arch in the fascia covering the upper part of the psoas major. Medially, it is attached to the side of the body of vertebra L1 and is continuous with the lateral margin of the corresponding crus. Laterally, it is attached to the front of the transverse process of vertebra L1.

reaches the level of the fourth intercostal space. The left dome reaches the fifth rib. The central tendon at the level of the lower end of the sternum at costal cartilage. The downward concavity of dome is occupied by the liver on the right side and the fundus of the stomach on the left side.

2. The medial fibres of the right crus run inferiorly and to the left, and encircle the oesophagus.

3. In general, all fibres converge towards central tendon for their insertion (Fig. 26.2C).

(b) The *lateral lumbocostal arch* or lateral arcuate ligament is a tendinous arch in the fascia covering the upper part of the quadratus lumborum. It is attached medially to the front of the transverse process of vertebra L1, and laterally to the lower border of the 12th rib.

(c) The *right crus* is larger and stronger than the left crus, because it has to pull down the liver during each inspiration. It arises from the anterolateral surfaces of the bodies of the upper three lumbar vertebrae and the intervening intervertebral discs.

(d) The *left crus* arises from the corresponding parts of the upper two lumbar vertebrae. The medial margins of the two crura form a tendinous arc across the front of the

aorta, called the *median arcuate ligament*.

Muscle Fibres

1. From the circumferential origin described above, the fibres arch upwards and inwards to form the right and left domes. The right dome is higher than the left dome (Fig. 26.2A, B). In full expiration, it

Fig. 26.2: Shape of the diaphragm. (A) Anteroposterior shows the right and left domes; (B) in left lateral view, resembles an inverted J; and (C) in superior view, it is kidney-shaped.

Insertion

The *central tendon* of the diaphragm lies below the pericardium and is fused to the latter. The tendon is *trilobar* in shape, made up of three leaflets. The middle leaflet is triangular in shape with its apex directed towards the xiphoid process. The right and left leaflets are tongue-shaped and curve laterally and backwards, the left being a little narrower than the right. The central area consists of four well-marked *diagonal bands* which fan out from a central point of decussation located in front of the opening for the oesophagus (Fig. 26.1).

Openings in the Diaphragm

Large or Main Openings in the Diaphragm

A. The *aortic opening* is osseoponeurotic. It lies at the lower border of the 12th thoracic vertebra. It transmits: (i) The aorta, (ii) the thoracic duct, and (iii) the azygos vein. The azygos vein may instead pierce the right crus of the diaphragm (Fig. 26.3).

B. The *oesophageal opening* lies in the muscular part of the diaphragm, at the level of the 10th thoracic vertebra. It transmits: (i) The oesophagus,

Xiphoid process

/Nerve Supply

pericardium. *Interiorly:* (1) Peritoneum, (2) liver, (3) fundus of the stomach, (4) spleen, (5) kidneys, and (6) supra-renals.

(ii) the gastric or vagus nerves, and (iii) the oeso-phageal branches of the left gastric artery, with some oesophageal veins that accompany the arteries.

C. The *vena cava/ opening* lies in the central tendon of the diaphragm at the level of the 8th thoracic vertebra. It transmits: (i) The inferior vena cava and (ii) branches of the right phrenic nerve.

Small Openings in the Diaphragm

(a) Each cms of the diaphragm is pierced by the greater and lesser splanchnic nerves. The left cms is pierced in addition by the hemiazygos vein.

(b) The sympathetic chain passes from the thorax to the abdomen behind the medial arcuate ligament or medial lumbocostal arch.

(c) The subcostal nerve and vessels pass behind the lateral arcuate ligament or lateral lumbocostal arch (Fig. 26.1).

(d) The superior epigastric vessels and some lymphatics pass between the xiphoid process and 7th costal cartilage origins of the diaphragm. This gap is known as Larry's space or foramen of Morgagni.

(e) *The musculophrenic vessels pierce the diaphragm at the level of 8th or 9th costal cartilage.*

(f) Several small veins pass through minute apertures in the central tendon.

lotions

Superiorly: (1) Pleurae; and (2)

Motor: The phrenic nerves are the sole motor nerves to the diaphragm (C3, C4, C5).

Sensory: The phrenic nerves are sensory to the central part, and the lower six thoracic nerves are sensory to the peripheral part of the diaphragm.

in *addition* to the diaphragm, the phrenic nerves also supply sensory fibres to the mediastinal and diaphragmatic pleurae, the fibrous pericardium, the parietal layer of serous pericardium, and the part of the parietal peritoneum lying below the central part of the diaphragm. Through its communications with the phrenic branches of the coeliac plexus, the phrenic nerve is also distributed to the falciform and coronary ligaments of the liver, the inferior vena cava, the suprarenal glands, and the gall bladder?)

tends to push the diaphragm upwards. In sitting or lying down, the muscles are relaxed.

Actions

1. The diaphragm is the *principal muscle of inspiration*. On contraction the diaphragm descends increasing the vertical diameter of the thorax. The excursion of the diaphragm is about 1.5 cm during quiet breathing. In deep inspiration, it may be from 6 to 10 cm.

2. The diaphragm acts in all *expulsive acts* to give additional power to each effort. Thus before sneezing, coughing, laughing, crying, vomiting, micturition, defaecation, or parturition, a deep inspiration takes place. This is followed by closure of the glottis and powerful contraction of the trunk muscles.

3. It has been claimed that the right cms of the diaphragm may have a sphincteric action on the lower end of the oesophagus. The act of swallowing is immediately followed by expiration. This relaxes the sphincter and permits oesophageal contents to pass into the stomach. However, at present the opinion is that the sphincteric action is due to the contraction of the intrinsic muscle in the lower 2 cm of the oesophagus.

The position of the diaphragm in the thorax depends upon three main factors. These are as follows.

(1) The elastic recoil of lung tissue tends to pull the diaphragm upwards.

(2) On lying down, the pressure exerted by the abdominal viscera pushes the diaphragm upwards. On standing or sitting, the viscera tend to pull the diaphragm downwards.

(3) While standing, the muscles in the abdominal wall contract increasing the intra-abdominal pressure. This pressure

Because of these factors the level of the diaphragm is highest in the supine position, lowest while sitting, and intermediate while standing. The higher the position of the diaphragm, the greater the respiratory excursion.

Morgagni, or space of Larrey. It is more common on the right; side and

DEVELOPMENT

Diaphragm develops from the following sources.

1. Septum transversum forms the central tendon.
2. Pleuroperitoneal membranes form the dorsal paired portion.
3. Lateral thoracic wall contributes to the circumferential portion of the diaphragm.
4. Dorsal mesentery of oesophagus forms the dorsal unpaired portion.

CLINICAL ANATOMY

1. *Hiccough or hiccup* is the result of spasmodic contraction of the diaphragm. It may be: (a) peripheral, due to local irritation of the diaphragm or its nerve, or (b) central, due to irritation of the hiccough centre in the medulla. Uraemia is an important cause of hiccough.
2. *Shoulder tip pain*: Irritation of the diaphragm may cause referred pain in the shoulder because the phrenic and supraclavicular nerves have the same root values (C3, C4, C5).
3. *Unilateral paralysis of the diaphragm*, due to a lesion of the phrenic nerve anywhere in its long course, is a common occurrence. The paralysed side moves opposite to the normal side, i.e. paradoxical movements. This can be seen both clinically and fluoroscopically.
4. *Eventration* is a condition in which the diaphragm is pushed upwards due to a congenital defect in the musculature of its left half which is represented only by a fibrous membrane containing a few scattered muscle fibres.
5. *Diaphragmatic hernia* may be congenital or acquired:
 - A. *Congenital Hernia*
 - (a) *Retrosternal hernia*: It occurs through the space between the xiphoid and costal origins of the diaphragm, or foramen of

lies between the pericardium and the right pleura. Usually it causes no symptoms.

(b) *Posterolateral hernia*: This is by far the commonest type of congenital diaphragmatic hernia. It occurs through the pleuroperitoneal hiatus or *foramen of Bochdalek* situated at the periphery of the diaphragm in the region of the attachments to the 10th and 11th ribs. It is more common on the left side. There is a free communication between the pleural and peritoneal cavities. Such a hernia may cause death of the infant within a few hours of birth due to acute respiratory distress caused by abdominal viscera filling the left chest. This hernia requires operation in the first few hours of life

(c) *Posterior hernia*: This is due to failure of development of the posterior part of the diaphragm. One or both crus may be absent. The aorta and oesophagus lie in the gap, but there is no hernial sac.

(d) *Central hernia*: It is rare, left-sided, and is supposed to be the result of rupture of the foetal membranous diaphragm in the region of the left dome.

B. Acquired Hernia

(a) *Traumatic hernia*: It is due to bullet injuries of the diaphragm.

(b) *Hiatal hernia*: It may be congenital or acquired.

A *congenital hiatal hernia* is due to persistence of an embryonic peritoneal process in the posterior mediastinum in front of the cardiac end of the stomach. The stomach can 'roll' upwards until it lies upside down in the posterior mediastinum. It is, therefore, called a rolling type of hernia. It is a rare type of hernia where the normal relationship of the cardio-oesophageal junction to the diaphragm is undisturbed, and, therefore, the mechanics of the cardio-oesophageal junction usually remains unaltered.

An *acquired hiatal hernia* or sliding type is the commonest of all internal hernia. It is due to weakness of the phrenico-oesophageal membrane which is formed by the reflection of diaphragmatic fascia to the lower end of the oesophagus. It is often caused by obesity, or by operation in this area. The cardiac end can slide up through the hiatus. In this way the valvular mechanism at the cardio-oesophageal junction is disturbed causing reflux of gastric contents into the oesophagus.

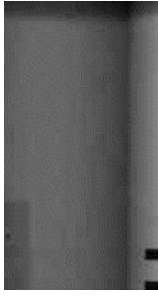

Posterior Abdominal Wall

The posterior abdominal wall is muscular and supports not only the retroperitoneal organs like kidney, ureter, duodenum but all the other organs and vessels, etc. of the biggest cavity of the body.

It contains the lumbar plexus, and part of the course of its branches. In addition, both the sympathetic and parasympathetic components of the autonomic nervous system are visible here. The sympathetic is unsympathetic to gastrointestinal tract. It is seen in the form of coeliac, superior and inferior mesenteric plexuses.

Introduction

The posterior abdominal wall includes the study of the following structures.

- (1) The abdominal aorta.
- (2) The inferior vena cava.
- (3) The abdominal parts of the azygos and hemiazygos veins.
- (4) Lymph nodes of posterior abdominal wall and cisterna chyli.
- (5) Muscles of the posterior abdominal wall and thoracolumbar fascia.
- (6) Nerves of the posterior abdominal wall [including the lumbar plexus and the abdominal part

of the autonomic nervous system.

nodes present in the posterior abdominal wall.

Identify the muscles of the posterior abdominal wall by removing their fascial coverings. These are psoas major, quadratus lumborum, and iliacus.

43

DISSECTION

Expose the centrally placed abdominal aorta and inferior vena cava to the right of aorta. Trace the ventral, lateral, posterior and terminal branches of abdominal aorta and the respective tributaries of inferior vena cava. Remove the big lymph

Avoid injury to the vessels and nerves related to the muscles.

Detach psoas major from the intervertebral discs and vertebral bodies and trace the lumbar vessels and the rami communicans posteriorly deep to the tendinous arches from which psoas major arises. Dissect the genitofemoral nerve only on the anterior surface of psoas major.

Trace the various branches of lumbar plexus, e.g. iliohypogastric, ilioinguinal, lateral cutaneous nerve of thigh and femoral nerve. These exit from the lateral border of psoas major. Identify obturator and lumbosacral trunk seen on the medial aspect of the muscle.

Locate the lumbar part of the right and left sympathetic chains. Trace their branches into the coeliac and superior mesenteric plexuses of nerves in addition to giving rami communicans to the lumbar spinal nerves.

(The abdominal aorta begins in the midline at the

aortic opening of the diaphragm, opposite the lower

border of vertebra T12. It runs downwards and slightly to the left in front of the lumbar vertebrae, and ends in front of the lower part of the body of vertebra L4, about 1.25 cm to the left of the median plane, by dividing into the right and left common iliac arteries)(Fig. 27.1). Due to the forward convexity of the lumbar vertebral column, aortic pulsations can be felt in the region of the umbilicus, particularly in slim persons.

Surface Marking

It is marked by two parallel lines 2 cm apart, extending from a point 2.5 cm above the transpyloric plane in

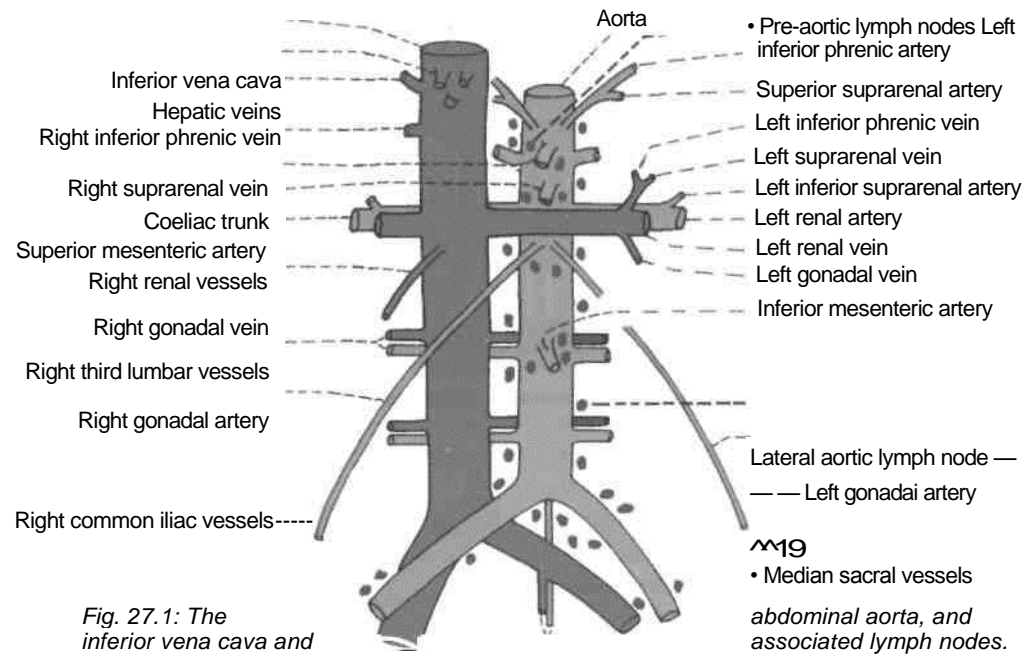

Fig. 27.1: The inferior vena cava and

Aorta

- Pre-aortic lymph nodes
- Left inferior phrenic artery
- Superior suprarenal artery
- Left inferior phrenic vein
- Left suprarenal vein
- Left inferior suprarenal artery
- Left renal artery
- Left renal vein
- Left gonadal vein
- Inferior mesenteric artery
- Lateral aortic lymph node —
- Left gonadal artery
- Median sacral vessels

the median plane to a point 1.2 cm below and to the left of the umbilicus at the level of vertebra L4.

Relations

Anteriorly: From above downwards, the aorta is related to: (1) The coeliac and aortic plexuses; (2) the body of the pancreas, with the splenic vein embedded in its posterior surface (Fig. 23.15); (3) the left renal vein clamped to the aorta by the origin of the superior mesenteric artery; (4) the uncinat process of the pancreas; (5) the third part of the duodenum

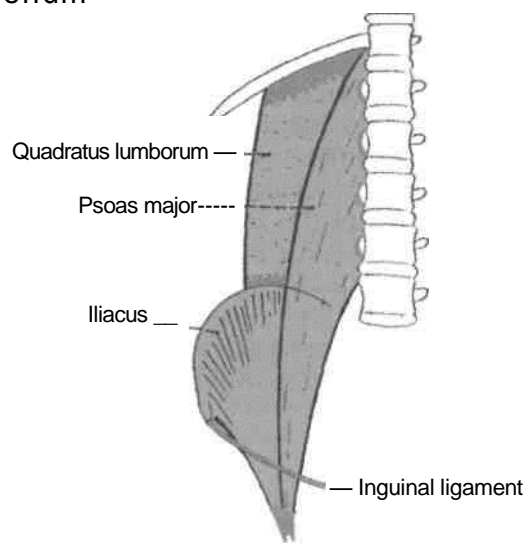

Fig. 27.2: Muscles of the posterior abdominal wall.

(Fig. 21.2); and (6) parietal peritoneum separating! from coils of small intestine.

Posteriorly: The aorta is related to: (1) The body of the upper four lumbar vertebrae and corresponding intervertebral discs (Fig. 21.1); (2) anterior longitudinal ligament; (3) the left lumbar veins; and (4) the beginning of the lumbar arteries

To the right side of the aorta there are: (1) The inferior vena cava with the sympathetic chain behind it; (2) the right crus of the diaphragm which separates the aorta from the inferior vena cava above the level of the renal veins; (3) the cisterna chyli and the azygos vein in the upper part; and (4) lumbar lymph nodes.

To the left side of the aorta there are from above downwards: (1) The left crus of the diaphragm; (2) the pancreas; (3) the fourth part of the duodenum; (4) the left sympathetic chain; and (5) the lumbar lymph nodes.

Branches

The branches of the abdominal aorta are classified as given below (Fig. 27.1).

Ventral branches, which develop from ventral splanchnic or vitelline arteries and supply the gut. These are as follows:

1. Coeliac trunk see (Chapter 21).
 2. Superior mesenteric artery see (Chapter 21).
 3. Inferior mesenteric artery see (Chapter 21).
- Lateral branches,* which develop from the lateral

splanchnic or mesonephric arteries and supply the

viscera derived from the intermediate mesoderm. These are the right and left : 11. Inferior phrenic arteries | 2. Middle suprarenal arteries

3. Renal arteries

4. Testicular or ovarian arteries.

| *Dorsal branches* represent the somatic inter-segmental arteries and are distributed to the body wall. These are the:

1. Lumbar arteries—four pairs. |

2. Median sacral artery—unpaired.

Terminal *branches* are a pair of common iliac arteries. They supply the pelvis and lower limbs.

Inferior or *Phrenic Arteries*

Inferior phrenic arteries arise from the aorta just above the coeliac trunk. Each artery runs upwards and laterally on the corresponding crus of the diaphragm, medial to the suprarenal gland. The right artery passes behind the inferior vena cava, and the left behind the oesophagus. Each artery gives off two to three superior suprarenal arteries,

is then distributed to the diaphragm, the ***Suprarenal Arteries*** the suprarenal arteries arise at the level of the inferior mesenteric artery. Each passes laterally and slightly upwards over the corresponding crus of the diaphragm, close to the coeliac ganglion. The right artery passes behind the inferior vena cava. The left artery runs with the splenic artery above the pancreas (Fig. 25.4).

Renal Arteries

Renal arteries are large arteries which arise from the abdominal aorta just below the level of origin of the superior mesenteric artery. The *right renal artery* passes laterally behind the inferior vena cava and the head of the pancreas to reach the hilum of the right kidney. The *left renal artery* runs behind the left renal vein, the splenic vein, the body of the pancreas, and often the duodenojejunal flexure. Each artery gives off the inferior suprarenal and ureteral branches, and is then distributed to the kidney (Fig. 24.3).

Inferior; Testicular or Ovarian Arteries

Gonadal arteries are small and arise from the front of the aorta a little below the origin of the renal arteries. Each artery runs downwards and slightly laterally on the psoas major. On the right side the artery crosses in front of the inferior vena cava, the ureter and the genitofemoral nerve. It passes deep to the ileum. On the left side the artery crosses in front

of the ureter and the genitofemoral nerve; and passes deep to the colon.

The *testicular* artery joins the spermatic cord at the deep inguinal ring, and traverses the inguinal canal. Within the cord, it lies anterior to the ductus deferens. At the upper pole of the testis, it breaks up into branches which supply the testis and the epididymis.

The *ovarian* artery crosses the external iliac vessels at the pelvic brim to enter the suspensory or infundibulopelvic ligament of the ovary. It thus enters the broad ligament and runs below the uterine tube to reach the ovary through the mesovarium. The artery gives a branch which continues medially to anastomose with the uterine artery, and supplies twigs to the uterine tube and to the pelvic part of the ureter (Fig. 31.4).

Lumbar Arteries

Four pairs of lumbar arteries arise from the aorta opposite the bodies of the upper four lumbar vertebrae. The small, fifth pair is usually represented by the lumbar branches of the iliolumbar arteries, but may occasionally arise from the median sacral artery. The upper four lumbar arteries run across the sides of the bodies of the upper four lumbar vertebrae, passing deep to the crura (upper arteries only), the sympathetic chain, the inferior vena cava on the right side, and the tendinous arches for origin of the psoas muscle. Continuing laterally they pass deep to the psoas major and the quadratus lumborum (the 4th artery, passes in front of the quadratus), to end in small branches between the transversus and internal oblique muscles. Each artery gives off a dorsal branch, which arises at the root of the transverse process. The dorsal branch gives off a spinal branch to the vertebral canal, and then runs backwards to supply the muscles and skin of the back. The fifth lumbar artery, when present, ends by anastomosing with the branches of the iliolumbar artery.

Median Sacral Artery

Median sacral artery represents the continuation of the primitive dorsal aorta. It arises from the back of the aorta just above the bifurcation of the latter, and runs downwards to end in front of the coccyx. It supplies the rectum, and anastomoses with the iliolumbar and lateral sacral arteries.

Common Iliac Arteries

Surface Marking

Common iliac artery is represented by the upper one-third of a broad line drawn from the lower end of the abdominal aorta to the midinguinal point.

Course

These are the terminal branches of the abdominal aorta, beginning in front of vertebra L4, 1.25 cm to the left of the median plane. On each side it passes downwards and laterally and ends in front of the sacroiliac joint, at the level of the lumbosacral intervertebral disc, by dividing into the external and internal iliac arteries.

The *right common iliac* passes in front of the commencement of the inferior vena cava. The right common iliac vein is posterior to the vena cava above, and medial to it below.

The *left common iliac artery* is shorter than the right artery. It is crossed at its middle by the inferior mesenteric vessels. The left common iliac vein is medial to it. The structures lying on the left ala of the sacrum are deep to it.

Tributaries

border of the right psoas.

INFERIOR VENA CAVA

The inferior vena cava is formed by the union of the right and left common iliac veins on the right side of the body of vertebra L5. It ascends in front of the vertebral column, on the right side of the aorta, grooves the posterior surface of the liver, pierces the central tendon of the diaphragm at the level of vertebra T8, and opens into the lower and posterior part of the right atrium (Fig. 26.2).

Surface Marking

Inferior vena cava is marked by two vertical parallel lines 2.5 cm apart, a little to the right of the median plane. It extends from a point just below the transtuberular plane to the sternal end of the right 6th costal cartilage.

Relations

Anteriorly: From above downwards, inferior vena cava is related to: (1) Posterior surface of the liver; (2) epiploic foramen; (3) first part of the duodenum and the portal vein; (4) head of the pancreas along with the bile duct; (5) third part of duodenum and right gonadal artery; (6) posterior parietal peritoneum and root of the mesentery; and (7) right common iliac artery.

Posteriorly: Above, the right crus of the diaphragm is separated from the inferior vena cava by the right renal, middle suprarenal and inferior phrenic arteries, the right coeliac ganglion, and the medial part of the right suprarenal gland. Below, it is related to the right sympathetic chain and to the medial

1. The *common iliac veins* formed by the union of the external and internal iliac veins unite to form the inferior vena cava. Each vein receives an iliolumbar vein. The median sacral vein joins the left common iliac vein.

2. The *third and fourth lumbar veins* run along with the corresponding arteries and open into the posterior aspect of the inferior vena cava. The veins of the left side cross behind the aorta to reach the inferior vena cava.

The first and second lumbar veins may end in the third lumbar vein, the ascending lumbar vein, the azygos vein on the right side, or the hemiazygos vein on the left side.

The ascending lumbar vein is an anastomotic channel which connects the lateral sacral, iliolumbar, and the subcostal veins. It lies within the psoas muscle, in front of the roots of the transverse processes of the lumbar vertebrae. On joining the subcostal vein it forms the azygos vein on the right side, and the hemiazygos vein on the left side.

3. The *right testicular or ovarian vein*, opens into the inferior vena cava just below the entrance of the inferior renal veins. The left gonadal vein drains into the left renal vein.

4. The *renal veins* join the inferior vena cava just below the transpyloric plane. Each renal vein lies in front of the corresponding artery. The right vein is shorter than the left and lies behind the second part of the duodenum. The left vein crosses in front of the aorta, and lies behind the pancreas and the splenic vein. It receives the left suprarenal and gonadal veins.

5. The *right suprarenal vein* is extremely short. It emerges from the hilum of the gland and soon opens

also provide an effective collateral circulation between the two venae cavae.

2. The inferior vena cava may sometimes be duplicated below the level of the renal veins.

CLINICAL ANATOMY

1. *Thrombosis* in the inferior vena cava causes oedema of the legs and back. The collateral venous circulation between the superior and inferior venae cavae is established through the superficial or deep veins, or both. The participating superficial veins include the epigastric, circumflex iliac, lateral thoracic, thoracoepigastric, internal thoracic, posterior intercostal, external pudendal and lumbovertebral veins. The deep veins are the azygos, hemiazygos and lumbar veins. The vertebral venous plexus may

into the inferior vena cava. The left suprarenal vein enters into the left renal vein.

6. The *hepatic veins* are three large and many small veins which open directly into the anterior surface of the inferior vena cava just before it pierces the diaphragm.

[ABDOMINAL PARTS OF THE AZYGOS AND [_____ HEMIAZYGOS VEINS

These veins usually begin in the abdomen. The azygos vein may arise from the posterior surface of the inferior vena cava near the renal veins, or from the right renal vein, or may be formed by the union of the right ascending lumbar vein and the right subcostal vein. It enters the thorax either by passing through the aortic opening of the diaphragm, or by piercing the right crus.

The *hemiazygos vein* is the mirror image of the lower part of the azygos vein. It may arise from the posterior surface of the left renal vein, or may be formed by the union of the left ascending lumbar vein and the left subcostal vein. It enters the thorax by piercing the left crus of the diaphragm.

LYMPH NODES OF THE POSTERIOR ABDOMINAL WALL

These are the external iliac, common iliac and lumbar or aortic nodes.

The *external iliac nodes* 8 to 10 lie along the external iliac vessels, being lateral, medial and anterior to them. They receive afferents from: (1) The inguinal lymph nodes; (2) the deeper layers of the infraumbilical part of the abdominal wall; (3) the adductor region of the thigh; (4) the glans penis or clitoris; (5) the membranous urethra; (6) the prostate; (7) the fundus of the urinary bladder; (8) the cervix uteri; and (9) part of the vagina. Their efferents pass to common iliac nodes. The inferior epigastric and circumflex iliac nodes are outlying members of the external iliac group.

The *common iliac nodes*, 4 to 6 in number lie along the common iliac artery and below the bifurcation of the aorta in front of vertebra L5 or in front of the sacral promontory. They receive afferents from the

external and internal iliac nodes, and send their

efferents to the lateral aortic nodes.

The *lumbar or aortic nodes* are divided into preaortic, lateral aortic and retroaortic groups. The *preaortic nodes* lie directly anterior to the abdominal aorta, and are divisible into coeliac, superior mesenteric

and inferior mesenteric groups. They receive afferents from intermediate nodes associated with the subdiaphragmatic part of the gastrointestinal tract, the liver, the pancreas and the spleen. Their efferents form the *intestinal trunks* which enter the cisterna chyli. The *lateral aortic nodes* lie on each side of the abdominal aorta. They receive afferents from the structures supplied by the lateral and dorsal branches of the aorta and form the common iliac nodes. Their efferents form a *lumbar trunk* on each side, both of which terminate in the cisterna chyli. A few efferents may pass to the preaortic or retroaortic nodes. The *retroaortic nodes* have no particular area of drainage, and may be regarded as outlying members of the lateral aortic groups.

The uppermost part of the psoas major lies in the posterior mediastinum, and is related anteriorly to the diaphragm and pleura.

CISTERNA CHYLI

This is an elongated lymphatic sac, about 5 to 7 cm long. It is situated in front of the first and second lumbar vertebrae, immediately to the right of the abdominal aorta. It is overlapped by the right crus of the diaphragm. Its upper end is continuous with the thoracic duct. It is joined by the right and left lumbar and intestinal lymph trunks.

The lumbar trunks arise from the lateral aortic nodes, and bring lymph from the lower limbs, the pelvic wall and viscera, the kidneys, the suprarenal glands, the testes or ovaries, and the deeper parts of the abdominal wall. The intestinal trunks bring lymph from the stomach, the intestine, the pancreas, the spleen, and the anteroinferior part of the liver.

The cisterna chyli may be replaced by anastomotic channels between the two lumbar trunks, or by dilatations of the lumbar trunks which join to form the thoracic duct. The intestinal trunks may thus join the cisterna chyli, the lumbar trunks, or the thoracic duct.

MUSCLES OF THE POSTERIOR ABDOMINAL

WALL

These are the psoas major, the psoas minor, the iliacus and the quadratus lumborum. Their attachments are given in Table 27.1 and their nerve supply and actions in Table 27.2. Some additional facts about the psoas major are given below (Fig. 27.2).

Relations of the Psoas Major

In the Posterior Mediastinum

Table 27.1: Attachments of muscles of the posterior abdominal wall

<i>Muscle</i>	<i>Origin</i>	<i>Insertion</i>
1. <i>Psoas major</i> This is a fusiform muscle placed on the side of the lumbar spine and along the brim of the pelvis. The psoas and the iliacus are together known as the ilio-psoas, due to their common insertion and actions	a. From anterior surfaces and lower borders of transverse process of all lumbar vertebrae b. By 5 slips, one each from the bodies of two adjacent vertebrae and their intervertebral discs, from vertebrae, T12 to L5 c. From 4 tendinous arches extending across the constricted parts of the bodies of lumbar vertebrae, between the preceding slips. The origin is a continuous one from the lower border of T12 to upper border of L5	The muscle passes behind the inguinal ligament and in front of the hip joint to enter the thigh. It ends in a tendon which receives the fibres of the iliacus on its lateral side. It is then inserted into the tip and medial part of the anterior surface of the lesser trochanter of the femur
2. <i>Psoas minor</i> This is a small muscle which lies in front of the psoas major. It is frequently absent	Sides of the bodies of vertebrae T12 and L1 and the disc between them	The muscle ends in a long, flat tendon which is inserted into the pecten pubis and the iliopubic eminence
3. <i>Iliacus</i> This is a triangular muscle.	a. Upper 2/3rd of iliac fossa b. Inner lip of the iliac crest and the ventral sacroiliac and iliolumbar ligaments c. Upper surface of the lateral part of the sacrum	Lateral part of anterior surface of the lesser trochanter. The insertion extends for 2.5 cm below the trochanter
<i>Quadratus lumborum</i> This is a quadrate muscle lying in the lumbar region. Its origin lies below and the insertion is above	a. Transverse process of vertebra L5 b. Iliolumbar ligament c. Adjoining 5 cm of the inner lip of the iliac crest	a. Transverse processes of upper 4 lumbar vertebrae b. Medial half of the lower border and anterior surface of the 12th rib

Table 27.2: Nerve supply and actions of muscles of the posterior abdominal wall

<i>Muscle</i>	<i>Nerve supply</i>	<i>Actions</i>
<i>Psoas major</i>	Branches from the roots of spinal nerve L2, L3 and sometimes L4	1. With the iliacus, it acts as a powerful flexor of the hip joint, as in raising the trunk from recumbent to sitting posture 2. Helps in maintaining stability at the hip. Balances the trunk while sitting 3. When the muscle of one side acts alone it brings about lateral flexion of the trunk on that side 4. It is a weak medial rotator of the hip. After fracture of the neck of the femur the limb rotates laterally
<i>Psoas minor</i>	Branches from spinal nerve L1	Weak flexor of the trunk
<i>Iliacus</i>	Branches from femoral nerve (L2,3)	With the psoas, it flexes the hip joint
<i>Quadratus lumborum</i>	Ventral rami of spinal nerves T12 to L4	1. Fixes the last rib during inspiration so that the contraction of the diaphragm takes place more effectively 2. When the pelvis is fixed, it may cause lateral flexion of the vertebral column 3. The muscles of both sides acting together can extend the lumbar vertebral column

In the Abdomen

Its *anterolateral surface* is related to: (1) The medial iumbocostal arch and psoas fascia; (2) The peritoneum and extraperitoneal connective tissue; (3) the kidney and ureter; (4) the renal and gonadal vessels; (5) the genitofemoral nerve; (6) the psoas minor; (7) the inferior vena cava and the terminal ileum on the right side; and (8) the colon on the left side.

The *posterior surface* is related to: (1) The transverse processes of lumbar vertebrae; (2) the medial edge of the quadratus lumborum; (3) the lumbar plexus lies in the substance of the muscle.

The *medial surface* is related to: (1) The bodies of the lumbar vertebrae; and (2) the lumbar vessels.

The *medial (anterior) margin* is related to: (1) The sympathetic chain; (2) the aortic lymph nodes; (3) the inferior vena cava on the right side; (4) the aorta on the left side; and (5) the external iliac vessels along the pelvic brim.

In the Thigh

Anteriorly. Femoral artery and fascia lata.

Posteriorly. Capsule of hip joint separated by a bursa.

Medially. Pectineus, medial circumflex femoral artery and femoral vein. *Laterally.* Femoral nerve and iliacus (see Chapter 3).

CLINICAL ANATOMY

Psoas abscess : The psoas is enclosed in the psoas sheath, a part of the lumbar fascia. Pus from tubercular infection of the thoracic and lumbar vertebrae may track down through the sheath into the thigh, producing a soft swelling in the femoral triangle.

The typical posture of a laterally rotated lower limb following fracture of the neck of the femur is produced by contraction of the psoas muscle.

Lumbar Fascia (Lumbar Fascia)

Introduction

Lumbar fascia is the fascia enclosing the deep muscles of the back (Fig. 24.10). It is made up of three layers, posterior, middle and anterior. The posterior layer is thickest and the anterior layer thinnest.

The posterior layer covers the loin and is continued upwards on the back of the thorax and neck. The

middle and anterior layers are confined to the lumbar region.

Attachments

Posterior Layer

Medially, the posterior layer is attached to the tips of the lumbar and sacral spines and the interspinous ligaments. *Laterally,* it blends with the middle layer at the lateral border of the erector spinae. *Superiorly,* it continues on to the back of the thorax where it is attached to the vertebral spines and the angles of the ribs. *Inferiorly,* it is attached to the posterior one-fourth of the outer lip of the iliac crest.

Middle Layer

Medially, the middle layer is attached to the tips of the lumbar transverse processes and the inter-transverse ligaments. *Laterally,* it blends with the anterior layer at the lateral border of the quadratus lumborum. *Superiorly,* it is attached to the lower border of the 12th rib and to the lumbocostal ligament. *Inferiorly,* it is attached to the posterior part of the intermediate area of the iliac crest.

Anterior Layer

Medially, the anterior layer is attached to the vertical ridges on the anterior surface of the lumbar transverse processes. *Laterally,* it blends with the middle layer at the lateral border of the quadratus lumborum. *Superiorly,* it forms the lateral arcuate ligament, extending from the tip of the first lumbar transverse process to the 12th rib. *Inferiorly,* it is attached to the inner lip of the iliac crest and the iliolumbar ligament.

NERVES OF THE POSTERIOR ABDOMINAL

WALL

The lumbar sympathetic chain is described later. The subcostal nerve has been described in Chapter 16. The lumbar plexus is described here.

LUMBAR PLEXUS

The lumbar plexus lies in the posterior part of the substance of the psoas major muscle. It is formed by the ventral rami of the upper four lumbar nerves (Fig. 3.2). The first lumbar nerve receives a contribution from the subcostal nerve, and the fourth lumbar nerve gives a contribution to the lumbosacral trunk; which takes part in the formation of the sacral plexus. The branches of the lumbar plexus are summarized.

1. The *iliohypogastric nerve* (L1) emerges at the lateral border of the psoas, runs downwards and laterally in front of the quadratus lumborum, and behind the kidney and colon, pierces the transversus abdominis a little above the iliac crest, and runs in *the abdominal wall. Its further course is described on Chapter 16.*

2. The *ilioinguinal nerve* (L1) has the same course as the iliohypogastric nerve, but on a slightly lower level. Also see Chapter 16.

3. The *genitofemoral nerve* (L1, L2 ventral divisions) emerges on the anterior surface of the psoas muscle near its medial border and runs downwards in front of the muscle. Near the deep inguinal ring it lies in front of the external iliac artery and divides into femoral and genital branches. The *femoral branch* passes through the arterial compartment of the femoral sheath and is distributed to the skin of the upper part of the front of the thigh. The *genital branch* pierces the psoas sheath and enters the inguinal canal through the deep inguinal ring. In the male, it supplies the cremaster muscle, and in the female, it gives sensory branches to the round ligament of the uterus and to the skin of the labium majus.

4. The *lateral cutaneous nerve of the thigh* (L2, L3; dorsal divisions) emerges at the lateral border of the psoas, runs downwards and laterally across the right iliac fossa, over the iliacus and reaches the anterior superior iliac spine. Here it enters the thigh by passing behind the lateral end of the inguinal ligament.

5. The *femoral nerve* (L2, L3, L4; dorsal divisions) emerges at the lateral border of the psoas below the iliac crest, and runs downwards and slightly laterally in the furrow between the psoas and iliacus. It lies under cover of the fascia iliaca. It passes deep to the inguinal ligament to enter the thigh lying on the lateral side of the femoral sheath. Before entering the thigh it supplies the iliacus (also see Chapter 3).

6. The *obturator nerve* (L2, L3, L4; ventral divisions) emerges on the medial side of the psoas muscle and runs forwards and downwards on the pelvic wall, below the pelvic brim. Near its commencement it is crossed by the internal iliac vessels and the ureter. It enters the thigh by passing through the obturator canal. Its further course is described in Chapter 4. The *accessory obturator nerve* (L3, L4; ventral divisions), when present, enters the thigh along the medial side of the psoas muscle (also see Chapter 4).

7. The *lumbosacral trunk* (L4, L5; ventral rami) is formed by union of the descending branch of

nerve L4 with nerve L5. It enters the lesser pelvis by passing over and grooving the lateral part of the ala of the sacrum, posterior to the common iliac vessels and the medial part of the psoas. It is related medially to the sympathetic chain; and laterally to the

iliolumbar artery and the obturator nerve' (Chapter 15). In the pelvis, it takes part in the formation of the sacral plexus.

**ABDOMINAL PART OF THE AUTONOMIC
NERVOUS SYSTEM**

The abdomen is supplied by both sympathetic and parasympathetic nerves. The *sympathetic nerves are derived from two sources*: (1) The lumbar sympathetic trunk supplies somatic branches to the lower abdominal wall and the lower limb; and visceral branches for the pelvic organs (Fig. 27.3); (2) The coeliac plexus, formed by splanchnic nerves from the thorax, supplies all the abdominal organs, including the gonads.

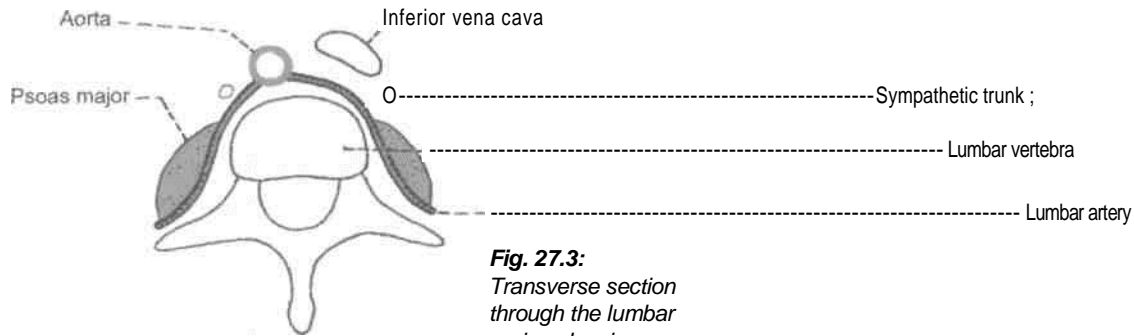

Fig. 27.3:
Transverse section through the lumbar region showing

location of the lumbar sympathetic chain.

The *parasympathetic nerves are also derived from two sources* : (1) The vagus joins the coeliac plexus; (2) the pelvic splanchnic nerves join the inferior hypogastric plexus.

Lumbar Sympathetic Chain

This is ganglionated chain situated on either side of the bodies of the lumbar vertebrae. Instead of five ganglia that might be expected one for each segment, usually there are only four the first and second being fused to each other. Small accessory ganglia may be present in the upper part of the chain.

The lumbar sympathetic chain is continuous with the thoracic part deep to the medial arcuate ligament. It runs vertically downwards along the medial margin of the psoas major, and across the lumbar vessels. On the right side, it is overlapped by the inferior vena cava, and on the left by the lateral aortic lymph nodes. The first lumbar ganglion bears a variable relation to the lower part of the crus of the diaphragm. It may lie just below the crus, on the crus, buried in the crus, or above the crus in the thorax.

The lumbar chain ends by becoming continuous with the sacral part of the sympathetic chain behind the common iliac vessels.

The anterior primary rami of the first and second lumbar nerves send white rami communicans to the corresponding ganglia.

; *Branches*

Lateral: All the five lumbar nerves receive grey rami communicans from the corresponding lumbar ganglia. The grey rami carry fibres which are distributed to the lower abdominal wall and to the lower limb (Fig. 27.4).

Medial: The lumbar splanchnic nerves are generally four in number. The upper two join the coeliac and aortic plexuses, and the lower two join the superior hypogastric plexus.

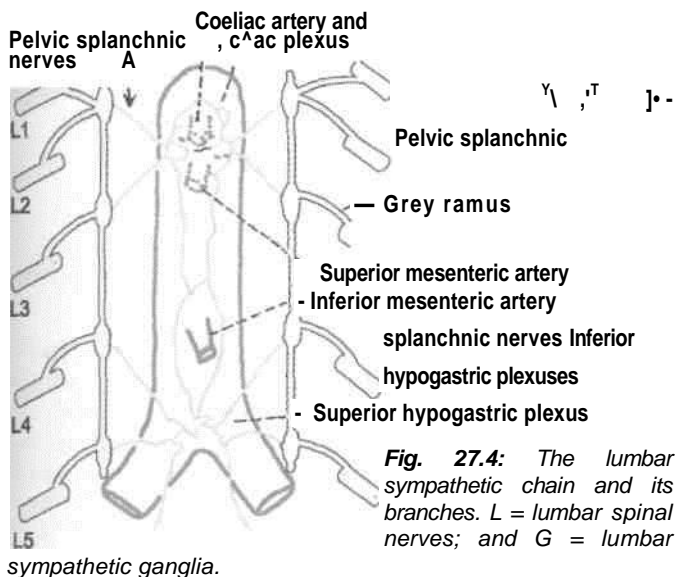

Coeliac Ganglia and Coeliac Plexus

The *coeliac ganglion* (Fig. 27.4) is the largest ganglion in the body, situated one on each side of the coeliac trunk. Each ganglion is irregular in shape and is usually divided into a larger upper part which receives the greater splanchnic nerve, and a smaller lower part; aorticorenal ganglion which receives the lesser splanchnic nerve.

The *coeliac plexus* or solar plexus (Fig. 27.5) is closely related to the coeliac ganglion. The plexus is situated on the aorta around the coeliac trunk and around the root of the superior mesenteric artery. The plexus extends on to the crura of the diaphragm.

It is overlapped by the inferior vena cava and by the pancreas. The fibres making up the plexus are as follows.

1. Preganglionic sympathetic fibres reach it through the greater and lesser splanchnic nerves.
2. Postganglionic sympathetic fibres arising in the coeliac ganglion.
3. Preganglionic vagal fibres are derived from the posterior vagal trunk containing fibres from both the right and left vagal nerves. The fibres from the right vagus predominate.
4. Sensory fibres from the diaphragm reach the coeliac plexus along the inferior phrenic arteries.

Branches

The coeliac plexus forms a number of secondary plexuses which surround branches of the aorta.

1. The *phrenic plexus* passes along the inferior phrenic artery to the suprarenal gland. The right phrenic plexus contains a right phrenic ganglion.
2. The *hepatic plexus* is distributed to the liver, the gall bladder and the bile ducts.
3. The *left gastric plexus* passes to the stomach.
4. The *splenic plexus* supplies the vessels and smooth muscle of the spleen.
5. The *suprarenal plexus* contains *preganglionic fibres*, that end in relation to the chromaffin cells of the suprarenal gland. These cells are homologous with postganglionic sympathetic neurons.
6. The *renal plexus* is formed by filaments from the coeliac plexus, the aorticorenal ganglion, the lowest thoracic splanchnic nerve, the first lumbar splanchnic nerve and the aortic plexus. It supplies the kidney and the upper part of the ureter.
7. The *testicular plexus* supplies the testis, the epididymis and the vas deferens.
8. The *ovarian plexus* supplies the ovary and the uterine tube.
9. The *superior mesenteric plexus* contains a superior mesenteric ganglion, and supplies the territory of the superior mesenteric artery.
10. The *abdominal aortic plexus* or intermesenteric plexus is formed by the coeliac plexus and filaments from the first and second lumbar splanchnic nerves.

It is situated on the sides and the front of the aorta, between the origins of the superior and inferior mesenteric arteries. Actually it is made up of four to twelve intermesenteric nerves connected by oblique filaments. It is continuous above with the coeliac plexus and below with the superior hypogastric plexus. Its branches form parts of the testicular, inferior mesenteric, iliac and superior hypogastric plexuses, and supply the inferior vena cava.

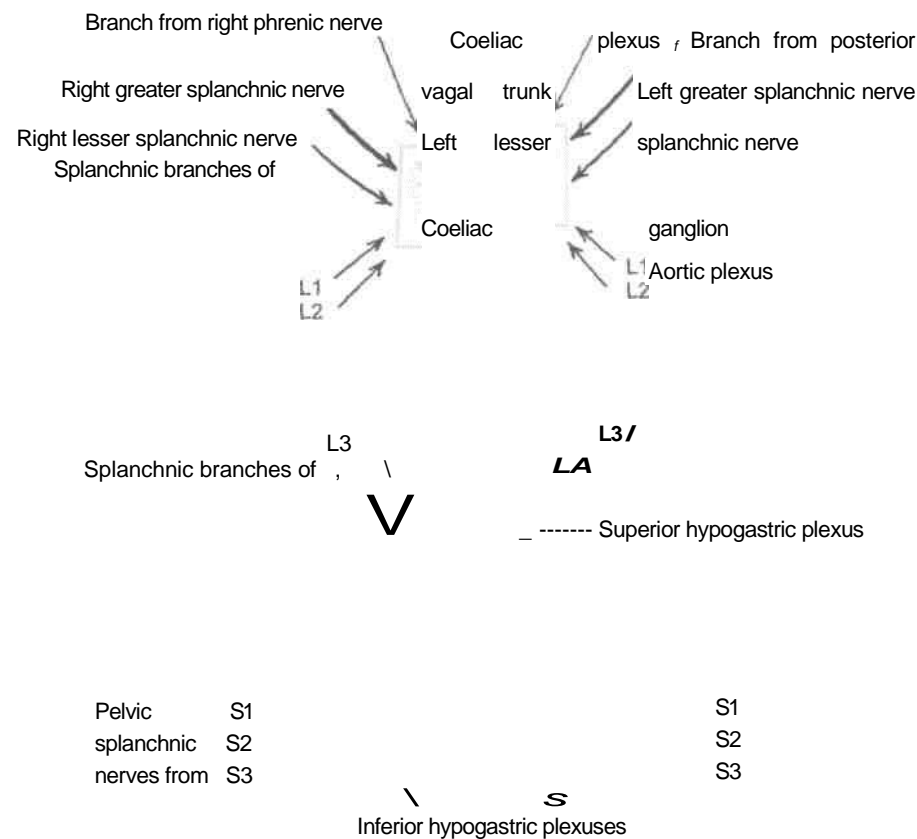

Fig. 27.5: Scheme to show the connections of the coeliac, superior hypogastric and inferior hypogastric plexuses.

The *inferior mesenteric plexus* is formed chiefly by fibres from the aortic plexus. It is distributed to the territory of the inferior mesenteric artery.

Superior Hypogastric Plexus (Presacral Nerve)

The superior hypogastric plexus lies in front of the bifurcation of the abdominal aorta, the left common iliac vein, the median sacral vessels, the body of fifth lumbar vertebra, the promontory of the sacrum, and between the two common iliac arteries. Though it is often called the presacral nerve, it is neither a single nerve nor presacral in position. The plexus lies more towards the left, and contains scattered nerve cells (Fig. 27.6).

The plexus is formed by fibres from the following sources.

Sympathetic Nerves

1. Descending fibres from the aortic plexus.
2. Third and fourth lumbar splanchnic nerves.

Parasympathetic Nerves

Fibres from the pelvic splanchnic nerves reach it through the inferior hypogastric plexus. Usually

these fibres ascend through the left part of the superior hypogastric plexus, cross the sigmoid and left colic vessels, and are distributed along the vessels as well as independently to the derivatives of the hindgut.

Branches

1. Inferiorly, the plexus divides into the right and left hypogastric nerves which descend into the pelvis and form the two inferior hypogastric plexuses.
2. Superiorly, the hypogastric plexus also gives off branches to the ureteric, testicular or ovarian, and the common iliac plexuses.

Inferior Hypogastric Plexuses

There are two plexuses, right and left. Each inferior hypogastric or pelvic plexus lies in the extraperitoneal connective tissue of the pelvis. In the male, it lies on the side of the rectum, the seminal vesicle, the prostate and the posterior part of the urinary bladder. In the female, it lies on the side of the rectum, the cervix, the vaginal fornix and the posterior part of the urinary bladder; and also extends into the base of the broad ligament of the uterus. The plexus

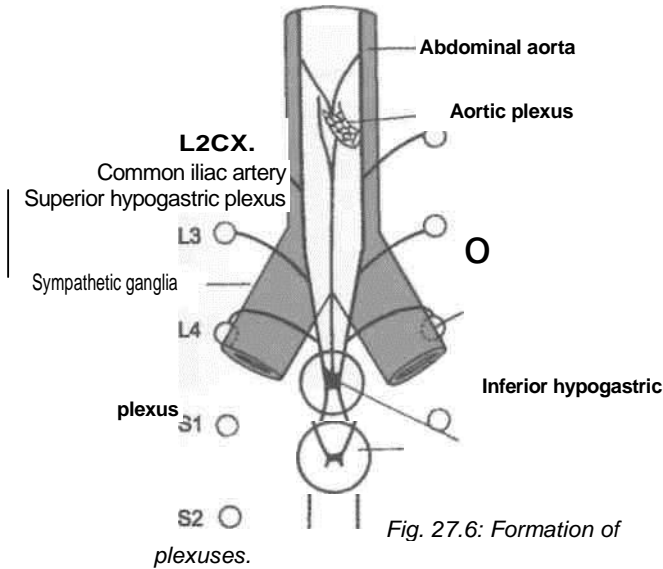

contains numerous small ganglia. The fibres forming the inferior hypogastric plexuses are as follows:

Sympathetic Nerves (T10 to L2)

1. These are chiefly derived from the hypogastric nerve which is represented either by a single nerve or by a plexus. 2. A few sympathetic fibres come from sympathetic ganglia.

Parasympathetic Nerves (S2, S3, S4)

These are derived from the pelvic splanchnic nerves. They relay in the walls of the viscera supplied.

Branches

Branches from the inferior hypogastric plexus are distributed to the pelvic viscera and some abdominal viscera, either directly or along the branches of the internal iliac artery.

Parasympathetic System

As already noted the parasympathetic supply of the abdomen proper, minus hindgut comes from the vagi, and of the pelvis and hindgut from the pelvic splanchnic nerves or *nervi erigentes*. These fibres are distributed through the coeliac and inferior hypogastric plexuses.

Functional Considerations

In general, the *sympathetic nerves* are vasomotor, motor to sphincters, inhibitory to peristalsis, and sensory to all the viscera supplied. The *parasympathetic nerves*, on the other hand, are motor and secretomotor to the gut and the glands associated with it.

CLINICAL ANATOMY

Visceral Pain

Viscera are insensitive to cutting, crushing or burning. However, visceral pain is caused by (i) excessive distension; (ii) spasmodic contraction of smooth muscle; and (iii) ischaemia. The pain felt in the region of the viscus itself is known as true visceral pain. It is poorly localized and is dull or heavy. Pain arising in viscera may also be felt in the skin or other somatic tissues, supplied by somatic nerves arising from the same spinal segment. This kind of pain is called *referred pain*. If the inflammation spreads from a diseased viscus to the parietal peritoneum it causes *local somatic pain* in the overlying body wall.

The Perineum

The perineum is the lowest part of the trunk. In 1 males there are two openings, one of the gastrointestinal system and the other being the common opening of urinary and genital system. In females there are three separate openings, one each of the gastrointestinal, genital and urinary systems. The perineal body supports the reproductive system. Its injury, without repair, may lead to prolapse of the uterus. Pudendal nerve supplies muscles, skin, mucous membrane of both anal and urogenital triangles. Pudendum means "to be ashamed of. So far it is the most covered area of the body.

Perineum is the region at the lower end of the trunk, in the interval between the two thighs. The external genitalia are located in the perineum. The perineum forms the lower division of the pelvis that lies below the pelvic diaphragm, formed by the levator ani and coccygeus, and fills in the pelvic outlet or inferior aperture of the pelvis.

[Superficial Boundaries

Anteriorly: The scrotum in males, and the mons pubis in females (Figs 28.1, 28.2).

Posteriorly: The buttocks.

On each side: The upper part of the medial side of the thigh.

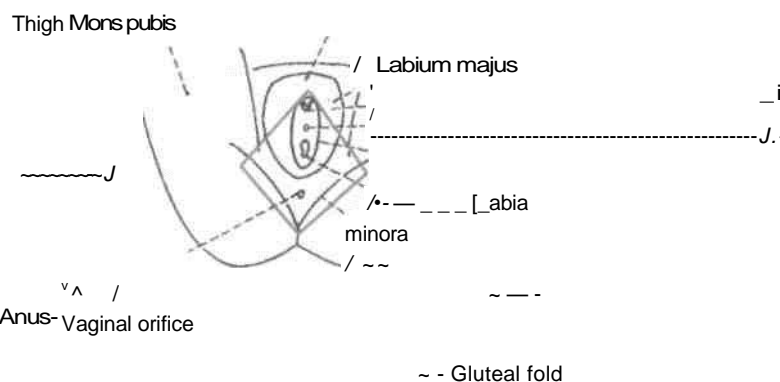

Fig. 28.2: The female perineum. The interrupted lines indicate the position of the pelvic outlet.

Deep Boundaries of the Perineum

The deep boundaries of the perineum are the same as those of the pelvic outlet.

Anteriorly: Upper part of the pubic arch and the arcuate or inferior pubic ligament (Fig. 28.3).

Posteriorly: Tip of the coccyx.

On each side: (i) The conjoined ischiopubic rami; (ii) the ischial tuberosity; and (iii) the sacrotuberous ligament.

Divisions of the Perineum

A transverse line joining the anterior parts of the ischial tuberosities, and passing immediately anterior

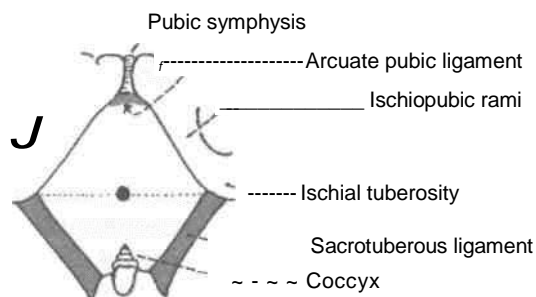
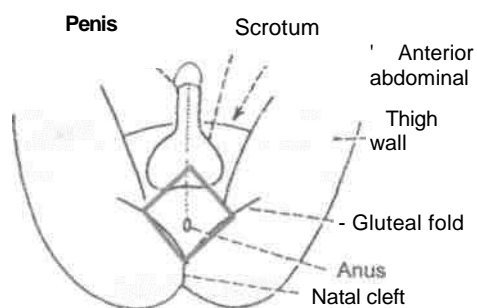

Fig. 28.1: The male perineum. The interrupted lines indicate the outlines of the pelvic outlet.

Fig. 28.3: *Boundaries of perineum. Interrupted line shows division of perineum into urogenital and anal regions.*

to the anus, divides the perineum into two triangular areas, a posterior, *anal region* or triangle, and an anterior, *urogenital region* or triangle (Fig. 28.3).

The *anal region* contains the termination of the anal canal in the median plane and an ischiorectal fossa on each side.

The *urogenital region* contains the external urogenital organs. In males, the urethra enclosed in the root of the penis, partly hidden anteriorly by the scrotum; and in females, the female external genital organs.

In the urogenital region, there are the superficial perineal space or pouch and the deep perineal space or pouch.

The chief neurovascular bundle of the perineum occupies a fascial tunnel, the *pudenda! canal*, and contains the pudendal nerve and the internal pudendal vessels. The pudendal canal lies in the lateral wall of the ischiorectal fossa.

Cutaneous Innervation

The *inferior rectal nerve* (S2, S3, S4) supplies the skin around the anus and over the ischiorectal fossa. The *perineal branch of the fourth sacral nerve* supplies the skin posterior to the anus.

Superficial Fascia

It contains a large amount of fat which fills the ischiorectal fossa.

Deep Fascia

It is formed by the inferior fascia of the pelvic diaphragm and the fascia covering the obturator internus below the attachment of the levator ani.

Anococcygeal Ligament

It is a fibrofatty mass permeated with muscle fibres derived from the levator ani and the external anal sphincter. It extends from the anus to the tip of the coccyx, and supports the rectum (Fig. 28.4).

Perineal Body

The perineal body, or the central point of the perineum, is a fibromuscular node situated in the median plane, about 1.25 cm in front of the anal margin and close to the bulb of the penis. Ten muscles of the perineum converge and interlace in the perineal body. These are two unpaired-external anal sphincter, and the unstriated fibres of the

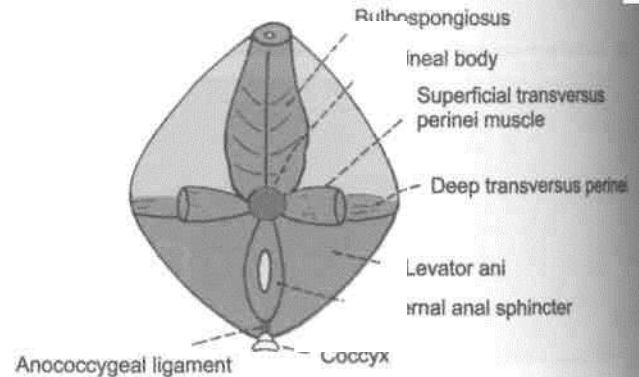

Fig. 28.4: The perineal body and the anococcygeal ligament.

longitudinal muscle coat of rectal ampulla and anal canal; and four paired-bulbospongiosus, superficial transverse perineal, deep transverse perineal and levator ani. All these converge and interlace in the perineal body. Nine are visible in Fig. 28.4. Last one is unstriated fibres of longitudinal muscle coat of the anal canal.

The perineal body is very important in the female for support of the pelvic organs. It may be damaged during parturition or child-birth. This may result in prolapse of the urinary bladder, the uterus, the ovaries and even of the rectum.

External Anal Sphincter

Anal canal is surrounded in its upper three-fourths by the internal anal sphincter which ends below at the level of white line of Hilton (Fig. 28.5).

Rectum

... Internal anal sphincter

Anal canal

parts of external anal sphincter

Fig. 28.5: The external and internal anal sphincters.

The external anal sphincter surrounds the whole length of the anal canal. It is supplied by the inferior rectal nerve and by the perineal branch of the fourth sacral nerve. It is under voluntary control and keeps the anus and anal canal closed. It is described in detail in Chapter 33.

ISCHIORECTAL FOSSA

The ischiorectal fossa is a wedge-shaped space situated one on each side of the anal canal below the

DISSECTION

Clean the sacrotuberous and sacrospinous ligaments. Identify coccyx in the midline posteriorly and locate the ischial tuberosity. Define the ischiopubic rami till the lower margins of pubic symphysis anteriorly.

Identify the openings of urethra, anal canal and vagina if it is a female cadaver. Define perineal body in the centre of perineum between vagina and anus. Dissect the parts of external anal sphincter.

Pass a forceps downwards and backwards deep to the membranous layer of the superficial fascia of the anterior abdominal wall. In the female, remove the fat from the labium majus and expose the membranous layer. Incise it and expose the posterior part of this space and all its contents both in the male and female cadavers. Note the posterior limit where the membranous layer passes superiorly to fuse with the perineal membrane. In the male, expose the membranous layer in the perineum. Make an incision in the membranous layer on one side and dissect the ischiocavernosus, bulbospongiosus and superficial transverse perineal muscles, nerves, blood vessels present in the superficial perineal space. The posterior scrotal/labial vessels and nerves pierce the posterolateral corner of perineal membrane to enter the superficial perineal space.

Identify the structures piercing the perineal membrane in both male and female. Note the ill defined nature of the perineal membrane in female as it is pierced by vagina in addition to urethra.

Identify the various female external genital organs.

Dissect the inferior rectal vessels and nerve and follow them to the lateral wall of the ischiorectal fossa. Remove the fat from the ischiorectal fossa. Identify and trace the pudenda! nerve and vessels in the fascial pudendal canal on the lateral wall of the ischiorectal fossa.

pelvic diaphragm. Its base is directed downwards, towards the surface. The apex is directed upwards.

Dimensions

Length (anteroposteriorly), 5 cm; width (side to side), 2.5 cm; and depth (vertically), 5 to 6.2 cm.

Boundaries

The base is formed by the skin.

The *apex* is formed by the line where the obturator fascia meets the inferior fascia of the pelvic diaphragm

or anal fascia. The line corresponds to the origin of the levator ani from the lateral pelvic wall.

The fat in the perianal space is

Anteriorly, the fossa is limited by the posterior border of the perineal membrane (but for the anterior recess of the fossa) (Fig. 28.6).

Fig. 28.6: Surface view of the ischiorectal fossa, and

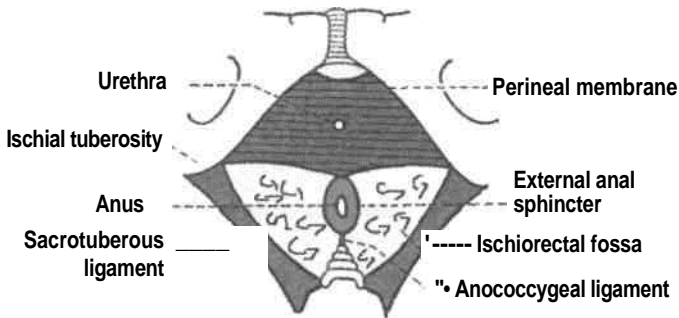

perineal membrane.

Posteriorly, the fossa reaches (a) the lower border of the gluteus maximus; and (b) the sacrotuberous ligament.

The *lateral wall* is vertical, and is formed by: (a) The obturator internus with the obturator fascia; and (b) the medial surface of the ischial tuberosity, below the attachment of the obturator fascia (Fig. 28.7).

The *medial wall* slopes upwards and laterally, and is formed by : (a) The external anal sphincter, with the fascia covering it in the lower part; and (b) the levator ani with the anal fascia in the upper part (Fig. 28.7).

Recesses

These are narrow extensions of the fossa beyond its boundaries : (1) The *anterior recess* extends forwards above the urogenital diaphragm, reaching almost up to the posterior surface of the body of the pubis. It is closely related to the prostate or the vagina. (2) The *posterior recess* is smaller than the anterior. It extends deep to sacrotuberous ligament. (3) The horseshoe recess connects the two ischiorectal fossae behind the anal canal (Fig. 28.8).

Spaces and Canals of the Fossa

The arrangement of the fascia in this region forms the following spaces.

1. *Perianal Space*: The perianal fascia is in the form of a septum that passes laterally from the lower end of the longitudinal coat of the anal canal. It extends medially from the white line of Hilton to the pudendal canal laterally. It separates a shallow subcutaneous *perianal space* from the deep *ischiorectal space*.

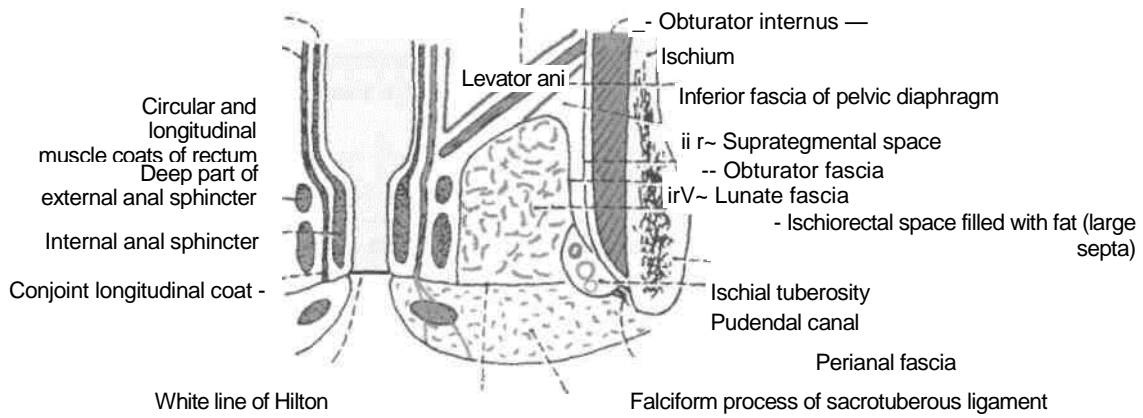

Fig. 28.7: Coronal section through the ischioanal fossa.

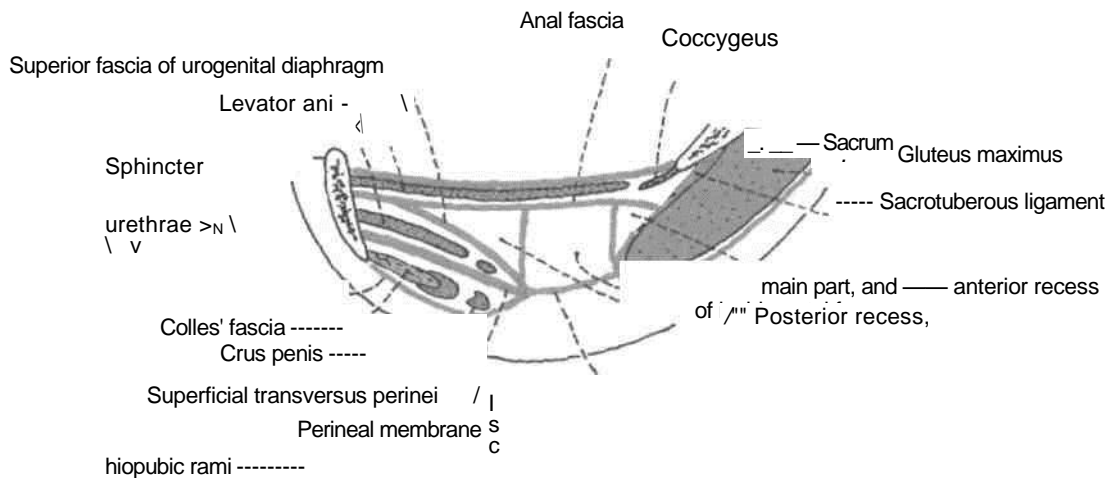

Fig. 28.8: Parasagittal section through the ischioanal fossa, showing its recesses.

tightly arranged in small loculi formed by complete septa. The infections of this space are, therefore, very painful due to the tension caused by swelling.

2. *Ischioanal Space*: This is large and deep. The fat in this space is loosely arranged in large loculi formed by incomplete delicate septa. The infections of this space are, therefore, least painful because swelling can occur without tension (Fig. 28.7).

The *lunate fascia* arches over the ischioanal fat. It begins laterally at the pudendal canal and merges medially with the fascia covering the deep part of the external anal sphincter. The fascia divides the ischioanal space into: (a) the *supratsegmental space*, above the fascia; and (b) the *tegmental space*, below the fascia.

3. *Pudendal Canal*: This is a fascial canal in the lateral wall of the ischioanal fossa, enclosing

the pudendal nerve and internal pudendal vessels. The fascia of the canal is fused with the lower part of the obturator fascia laterally, with the lunate fascia above, with the perianal fascia medially, and with the falciform process of the sacrotuberous ligament below.

Contents of Ischiorectal Fossa

1. Ischiorectal pad of fat.
2. Inferior rectal nerve and vessels. They pass through the fossa from lateral to medial side. They arch upwards above the fat (Fig. 28.9).

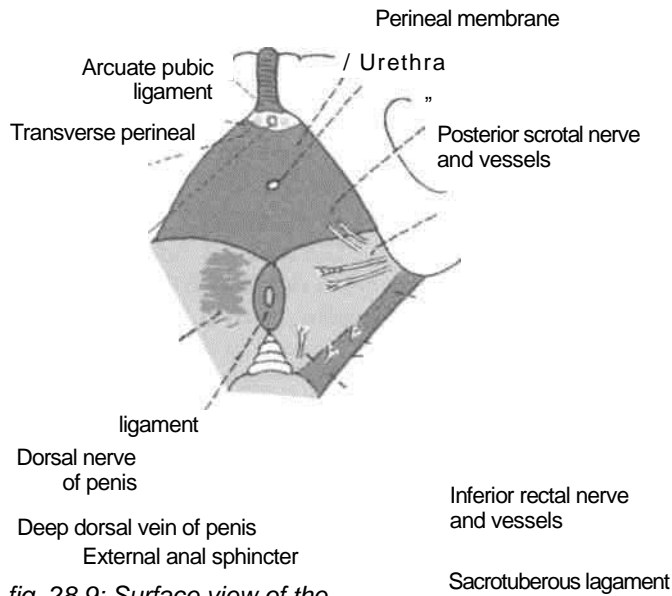

fig. 28.9: Surface view of the Levator ani ischiorectal fossa, showing its contents.

--* Perforating nerves
 Perineal branch of nerve S4

3. Posterior scrotal or posterior labial (in females) nerves and vessels. They cross the anterolateral part of the fossa and enter the urogenital triangle. | 4. Perineal branch of the fourth sacral (S4) nerve.

| It enters the posterior angle of the fossa and runs

- over the levator ani to the external anal sphincter. 5. Perforating cutaneous branches of nerves S2, S3. They appear at the lower border of the gluteus

[maximus, in the posterior part of the fossa. ;

6. Pudendal canal with its contents. This canal

| lies along the lateral wall of the fossa.

skin of the penis or clitoris, except at its root (Figs 28.11, 28.12).

b. *Ilioinguinal nerve* and *genital branch of the genitofemoral nerve*. These supply the skin of the anterior one-third of the scrotum or labium majus and the root of the penis.

CLINICAL ANATOMY

1. The two ischiorectal fossae allow distention of the rectum and anal canal during passage of faeces.

2. Both the perianal and ischiorectal spaces are common sites of abscesses (Fig. 28.10).

Sometimes an abscess may burst into the anal canal or rectum internally, and on to the surface of the perineum externally. In this way an ischiorectal type of *anorectal fistula* or *fistula in ano* may be produced. The most common site of the internal opening is in the floor of one of the anal crypts. If the abscess bursts only externally, and healing does not follow an *external sinus* is produced. Through the horseshoe recess a unilateral abscess may become bilateral.

3. The ischiorectal fat acts as a cushion-like support to the rectum and anal canal. Loss of this fat in debilitating diseases like diarrhoea in children may result in *prolapse of the rectum*.

4. The occasional gap between the tendinous origin of the levator ani and the obturator fascia is known as the *hiatus of Schwalbe*. Rarely pelvic organs may herniate through this gap into the ischiorectal fossa, resulting in an *ischiorectal hernia*.

THE UROGENITAL REGION

The anterior division of the perineum is the urogenital region. It contains the superficial and deep perineal spaces or pouches.

Cutaneous Innervation

a. *Dorsal nerve of penis* or of clitoris. It supplies the

scrotum or of the labium majus.

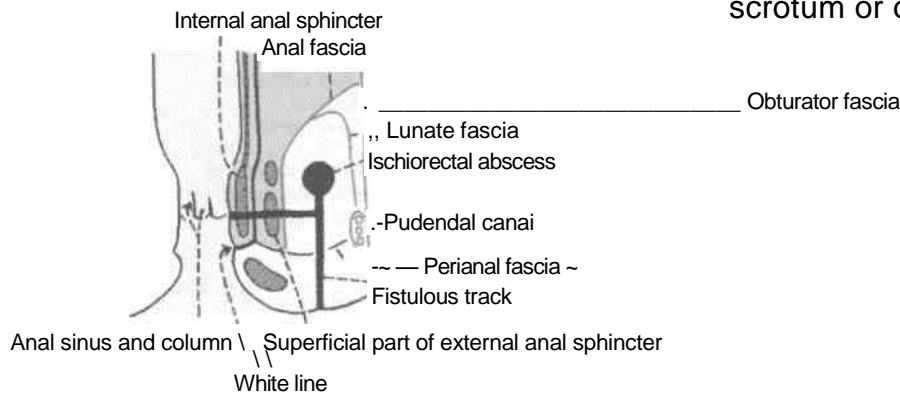

Fig. 28.70: Ischiorectal type of fistula in ano. Internally it usually opens into one of the anal crypts, The track traverses the superficial parts of the external anal sphincter and the lower part of the internal anal sphincter. A blind sinus lies high up in the ischiorectal fossa.

DISSECTION

Place a finger in the ischiorectal fossa and push it gently forwards. It will pass easily above the urogenital diaphragm, lateral to levator ani. Strip the ischiocavernosus muscles from the crus of the penis or clitoris. Trace them to their termination.

Detach the superficial perineal muscles, including right crus of the penis from the ischiopubic rami. Turn it forwards to expose the deep artery and vein on the superior surface of perineal membrane also called inferior fascia of urogenital diaphragm.

In the male detach the bulb of the penis from the central perineal tendon. Turn it forwards to expose the urethra and the artery of the bulb.

In the female raise the posterior end of the bulb of the vestibule to expose the greater vestibular gland.

Detach the perineal membrane from the pubic arch on the right side. Carefully, reflect the membrane medially to visualise a thin sheet of muscle consisting of an anterior sphincter urethrae which surrounds the urethra and a pair of posteriorly placed deep transversus perinei muscles.

Remove the exposed muscles of the deep perineal space including the superior fascia of the urogenital diaphragm. Clean the area to see the perineal surface of the levator ani.

c. *Perineal branch of posterior cutaneous nerve of thigh* : It supplies the skin of the lateral part of the urogenital region and the lateral part of the posterior two-thirds of the

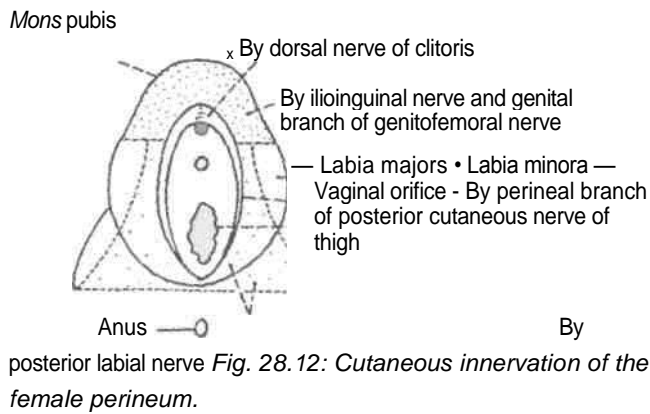
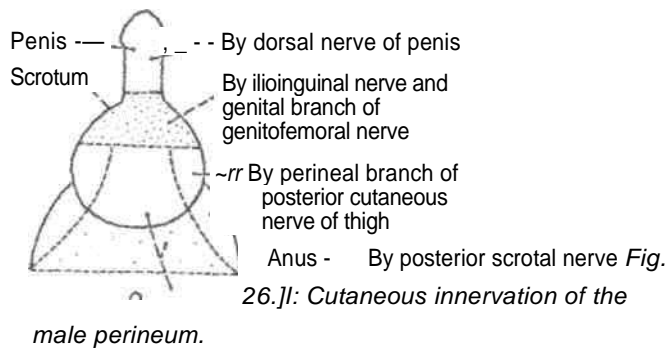

d. **Posterior scrotal or labial nerves:** These supply the skin of the medial part of the urogenital region including the labium minus in females and the medial part of the posterior two-thirds of the scrotum or labium majus.

e. The mucous membrane of the urethra is supplied by the perineal branch of the pudendal nerve.

Superficial Fascia

It is made up of two layers as in the lower part of the anterior abdominal wall. The superficial fatty layer is continuous with the superficial fascia of the surrounding regions. The deep membranous layer or

Colics' fascia is attached posteriorly to the posterior border of the perineal membrane, and on each side to the pubic arch below the crus penis. Anteriorly, it is continuous with the fascia of the scrotum containing the dartos, fascia of the penis, and with the membranous layer of the superficial fascia of the anterior abdominal wall or fascia of Scarpa.

Deep Fascia

It is also made up of two layers that line the urogenital diaphragm superiorly and inferiorly.

The inferior fascia of the urogenital diaphragm is thick. It is also called the perineal membrane (Fig. 28.13).

The perineal membrane is a thick, triangular, sheet of fascia which lies across the pubic arch. Its

Superior fascia of urogenital diaphragm

Pubic symphysis—«

Arcuate pubic ligament

Fascia of penis —

Urethra"

bladder

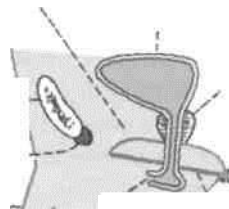

Urinary

Prostate

Perineal body

Perineal membrane

Colles' fascia

Fig. 28.13: Sagittal section through the urogenital diaphragm (male),

posterior border or base is continuous with the superior fascia of the urogenital diaphragm above, and with Colles' fascia below. In the midline the posterior border is connected to the perineal body. On each side the membrane is attached to the ischiopubic rami, above the attachment of the crus penis (Fig. 28.14). The anterior border or apex of the membrane is continuous with the superior fascia of the urogenital diaphragm, and is thickened to form

Urinary bladder
 Levator ani

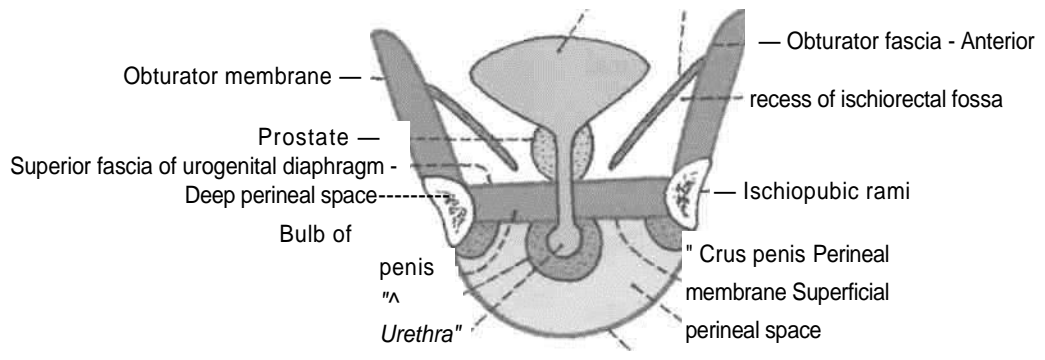

Codes' fascia Fig. 28.14:

Coronal section through the urogenital diaphragm (male),

the *transverse perineal ligament*. The oval gap between the arcuate pubic and transverse perineal ligaments transmits the *deep dorsal vein of the penis* to the *prostatic plexus of veins*, and the dorsal nerves of the penis to this organ (Fig. 28.9). The perineal membrane is pierced by the following structures.

In Males

1. Single urethra, in the midline 2.5 cm below the pubic symphysis (Fig. 28.15).
Following are bilateral
1. Ducts of bulbourethral glands, one on each side of the urethra.
3. Artery and nerve to the bulb, a little lateral to urethra.
4. Urethral artery, just in front of the artery to the bulb.
5. Dorsal artery of the penis, near the apex of the membrane.
6. Deep artery of the penis, at the anterior part of the lateral margin, behind the dorsal artery.
7. Posterior scrotal nerves and vessels, near the posterior border.

8. Branches of the perineal nerve to the superficial perineal muscles.

In Females

1. Urethra, 2 cm posterior to the clitoris.
2. Vagina, just below and behind the urethra (Fig. 28.16).
Following are bilateral
3. Artery and nerve to the bulb of the vestibule.
4. Dorsal artery of clitoris.
5. Deep artery of clitoris.

Urogenital Diaphragm

This is formed by: (a) The deep perineal muscles, i.e. sphincter urethrae and deep transversus perinei which form a triangular sheet of voluntary muscle surrounding the membranous urethra in addition to vagina in female (Fig. 28.18); (b) the superior fascia of the urogenital diaphragm; and (c) the inferior fascia of the urogenital diaphragm or perineal membrane. The anterior recess of the ischiorectal fossa extends forwards for a short distance above the urogenital diaphragm (Fig. 28.8).

FEMALE EXTERNAL GENITAL ORGANS/ PUDENDUM OR VULVA

Pudendum includes: (1) The mons pubis; (2) the labia majora; (3) the labia minora; (4) the clitoris; (5) the vestibule of the vagina; (6) the bulbs of the

vestibule; and (7) the greater vestibular glands (Fig. 28.19).

Mons Pubis

Mons pubis is a rounded eminence present in front of the pubic symphysis. It is formed by accumulation of subcutaneous fat. It is covered with pubic hair. The hair bearing area has a nearly horizontal upper limit.

Labia Majora

Labia majora are two thick folds of skin enclosing fat. They form the lateral boundaries of the *pudendal cleft*. Their outer surfaces are covered with hair, and the inner surfaces are studded with large sebaceous glands. The larger anterior ends are connected to each other below the mons pubis to form the *anterior commissure*. The skin connecting the less prominent posterior ends of the labia is known as the *posterior commissure*. The area between the posterior

commissure and the anus which is about 2.5 cm long constitutes the *gynaecological perineum*.

I Labia Minora

Labia minora are two thin folds of skin, which lie within the pudenda! cleft. Anteriorly, each labium minus splits into two layers; the upper layer joins the corresponding layer of the opposite side to form the *prepuce of the clitoris*. Similarly the lower layers of the two sides join to form the *frenulum of the clitoris*. Posteriorly, the two labia minora meet to form the *frenulum of the labia minora*. The inner surface of the labia minora contains numerous sebaceous glands.

Clitoris

The clitoris is an erectile organ, homologous with the penis. However, *it is not traversed by the urethra*. It lies in the anterior part of the pudendal cleft. The body of the clitoris is made up of two *corpora cavernosa* enclosed in a fibrous sheath and partly separated by an incomplete *pectiniform septum*. A *corpus spongiosum* is absent. Each corpus cavernosum is attached to the ischiopubic rami. The down-turned free end of the clitoris is formed by a rounded tubercle, the *glans clitoridis*, which caps the free ends of the corpora. The glans is made up of erectile tissue continuous posteriorly with the commissural venous plexus uniting the right and left bulbs of the vestibule called the *bulbar commissure*. The surface of the glans is highly sensitive and plays an important role in sexual responses.

Vestibule of the Vagina

Vestibule of the vagina is the space between the two labia minora. It presents the following features. (1) The *urethra! orifice* lies about 2.5 cm behind the clitoris and just in front of the vaginal orifice. (2) The *vaginal orifice* or *introitus* lies in the posterior part of the vestibule, and is partly closed, in the virgin, by a thin membrane called the *hymen*. In married women, the hymen is represented by rounded tags of tissue called the *carunculae hymenale*. (3) The *orifices of the ducts of the greater vestibular glands* lie one on each side of the vaginal orifice, between the hymen and the labium minus (Fig. 28.19). (4) Numerous *lesser vestibular* or *mucous glands* open on the surface of the vestibule. (5) The posterior part of the vestibule between the vaginal orifice and the frenulum of the labia minora forms a shallow depression known as the *vestibular fossa*.

Bulbs of the Vestibule

Bulbs of the vestibule are two oval bodies of erectile tissue that correspond to the two halves of the bulb

of the penis. The bulbs lie on either side of the vaginal and urethral orifices, superficial to the perineal membrane. The tapering anterior ends of the bulbs are united in front of the urethra by a venous plexus, called the *bulbar commissure*. The expanded posterior ends of the bulbs partly overlap the greater vestibular glands.

Greater Vestibular Glands of Bartholin

Greater vestibular glands are homologous with the bulbourethral glands of Cowper in the male, but unlike them these lie in the superficial perineal space at the vaginal orifice. They are overlapped by the posterior ends of the bulbs of the vestibule. Each gland has a long duct about 2 cm long which opens at the side of the hymen, between the hymen and the labium minus.

PERINEAL SPACES/POUCHES

The arrangement of the superficial and deep fasciae in the urogenital region results in the formation of two triangular spaces, the superficial and deep perineal spaces or pouches (Figs 28.13, 28.14).

The boundaries and contents of these spaces are summarised in Tables 28.1, 28.2.

Muscles of the Urogenital Region

These muscles are arranged in superficial and deep, groups. The superficial muscles are the ischio-cavernosus, the bulbospongiosus and the superficial transversus perinei. These are described in Table 28.3. The deep muscles are the sphincter urethrae and the deep transversus perinei. These are described in Table 28.4 (Figs 28.20, 28.21).

PUDENDAL CANAL

This is a fascial tunnel present in the lateral wall of the ischio-rectal fossa, just above the sacrotuberous ligament. It transmits the pudendal nerve and the internal pudendal

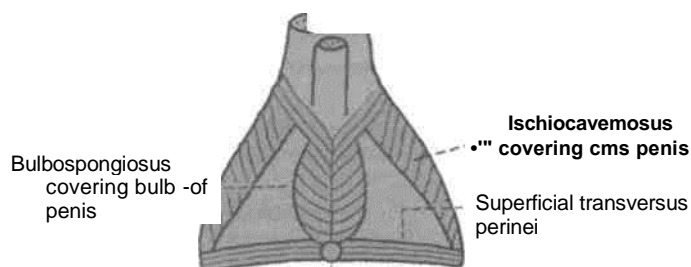

Perineal body Fig. 28.20:

Superficial muscles of the male perineum.
vessels.

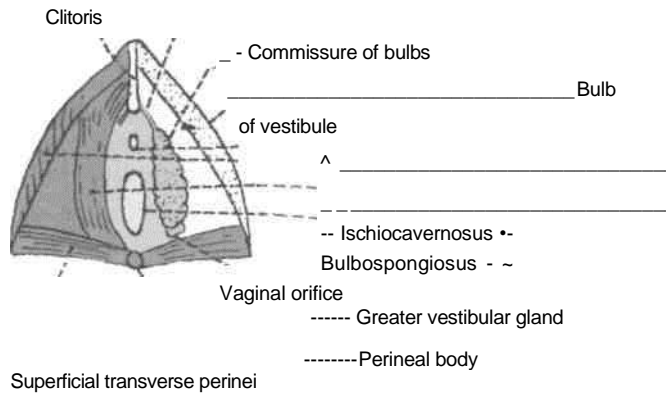

Fig. 28.21: Female perineum showing the superficial muscles (left half) and structures in the superficial perineal space (right half).

The canal extends from the lesser sciatic notch to the posterior border of the perineal membrane.

Formation

The pudendal canal is formed by splitting of the fascia lumbalis (Fig. 28.7). The fascial wall of the canal is fused laterally with the lower part of the obturator fascia, medially with the perineal fascia, and inferiorly with the falciform process of the sacrotuberous ligament. However, some authorities consider the pudendal canal to be a space between the obturator fascia and the lunate fascia. Others believe that it is formed by splitting of the obturator fascia.

Table 28.1: The superficial perineal space

Features	Male	Female
Definition:	This is the superficial space of the urogenital region situated superficial to the perineal membrane.	Same
Boundaries:		
a. Superficial	Colles' fascia	Same
b. Deep	Perineal membrane	Same
c. On each side	Ischiopubic rami	Same
d. Posteriorly	Closed by the fusion of perineal membrane with Colles' fascia	Same
e. Anteriorly	Open and continuous with the spaces of the scrotum, penis and the anterior abdominal wall	Open and continuous with the spaces of the clitoris and the anterior abdominal wall
Contents	1. Root of penis, made up of two corpora cavernosa and one corpus spongiosum traversed by the urethra	Body of clitoris, made up only of two corpora cavernosa separated by an incomplete septum. The corpus spongiosum is absent. Urethral orifice lies 2 cm behind the clitoris. Vaginal orifice just behind urethral orifice. Two bulbs of vestibule are there, one on each side of these two orifices. These unite and get attached to the glans clitoridis
Muscles on each side	a. Ischiocavernosus covering the corpora cavernosa of penis Bulbospongiosus covering corpus spongiosum; both are united by a median raphe	a. Ischiocavernosus covering the corpora cavernosa of clitoris b. Bulbospongiosus covering bulb of vestibule These remain separated to give passage to urethra and vagina c. Superficial transversus perinei
Nerves	c. Superficial transversus perinei a. Three sets of branches from perineal nerve namely posterior scrotal nerve, branch to bulb and muscular branches b. Long perineal nerve from posterior cutaneous nerve of thigh	a. Three sets of branches from perineal nerve namely posterior labial nerve, branch to bulb of vestibule and muscular branches b. Same
Vessels	a. Two branches of perineal artery namely, the posterior scrotal and transverse perineal b. Four branches from the artery of penis namely, artery to the bulb of penis, urethral artery, deep and dorsal arteries of penis	a. Two branches of perineal artery namely posterior labial and transverse perineal b. Four branches from the artery of clitoris, namely artery to bulb of vestibule, urethral artery, deep and dorsal arteries of clitoris
Gland and Ducts	Only the ducts of bulbourethral glands	Greater vestibular glands and their ducts

Table 28.2: **Deep perineal space**

Features	Male	Female
Definition	This is the deep space of the urogenital region situated deep to the perineal membrane	Same
Boundaries		
a. Superficial	Perineal membrane (Fig 28.21)	Same
b. Deep	Superior fascia of urogenital diaphragm	Same
c. On each side	Ischiopubic rami	Same
d. Posteriorly	Closed by the union of the perineal membrane with the superior fascia of the urogenital diaphragm	Same
e. Anteriorly	Closed by the union of the perineal membrane with the superior fascia of urogenital diaphragm at the transverse perineal ligament	Same
Contents		
1. Tubes	Part of urethra	Parts of urethra and vagina
2. Muscles	<ul style="list-style-type: none"> a. Sphincter urethrae traversed by urethra b. Deep transversus perinei 	<ul style="list-style-type: none"> a. Sphincter urethrae traversed by urethra and vagina b. Same
3. Nerves on each side	<ul style="list-style-type: none"> a. Dorsal nerve of penis b. Muscular branches from perineal nerve 	<ul style="list-style-type: none"> a. Dorsal nerve of clitoris b. Muscular branches from perineal nerve
4. Vessels	<ul style="list-style-type: none"> a. Artery of penis b. Stems of origin of four branches namely, artery to the bulb of penis, urethral artery, deep and dorsal arteries of penis 	<ul style="list-style-type: none"> a. Artery of clitoris b. Stems of origin of four branches namely artery to bulb of vestibule, urethral artery, deep and dorsal arteries of clitoris
5. Glands	Bulbourethral glands	No glands

Contents

1. *Pudendal nerve* (S2, S3, S4). In the posterior part of the canal, pudendal nerve gives off the inferior rectal nerve and then soon divides into a larger perineal nerve and a smaller dorsal nerve of penis.

2. *Internal pudendal artery*. This artery gives off the inferior rectal artery in the posterior part of the canal. In the anterior part of the canal, the artery divides into the perineal artery and the artery of penis.

The pudendal canal contains the pudendal nerve and the internal pudendal vessels. These are described below.

PUDENDAL NERVE

Pudendal nerve is the chief nerve of the perineum and of the external genitalia. It is accompanied by the internal pudendal vessels.

Origin

Pudendal nerve arises from the sacral plexus in the pelvis. It is derived from spinal nerves S2, S3, S4.

Course and Relations

1. *In the pelvis*, the pudendal nerve descends in front of the piriformis deep to its fascia. It leaves the pelvis, to enter the gluteal region, by passing through the lower part of the greater sciatic foramen, between the piriformis and the coccygeus, medial to the internal pudendal vessels.

2. *In the gluteal region*, the pudendal nerve crosses the apex of the sacrospinous ligament, under cover of the gluteus maximus. Here it lies medial to the internal pudendal vessels which themselves cross the ischial spine. Accompanying these vessels, the nerve leaves the gluteal region by passing through the lesser sciatic foramen, and enters the pudendal canal (see Chapter 5).

3. *In the pudendal canal*, the neurovascular bundle lies in the lateral wall of the ischiorectal fossa (Fig. 28.22).

Branches

In the posterior part of the pudendal canal the pudendal nerve gives off the inferior rectal nerve, and then divides into two terminal branches, the

Table 28.3: The superficial perineal muscles

Muscles	Origin	Fibres	Insertion	Nerve Supply	Actions
1. <i>Ischiocavernosus</i> It covers the crus penis or crus clitoridis; smaller in females	A. Medial surface of ischial ramus behind the crus B. Posterior part of perineal membrane A. Perineal body	Fibres run forwards and spiral over the crus	Inserted by an aponeurosis into the sides and undersurface of the anterior part of the crus	Perineal branch of pudendal nerve	It helps in maintaining erection of the penis by compressing the crus
2. <i>Bulbospongiosus</i> It covers the bulb of penis and the two muscles are united by a median raphe. In females, it covers the bulb of vestibule and the two muscles are separated by the vagina and urethra	B. Median raphe over the bulb of penis Medial surface of the root of ischial ramus.	<i>Posterior fibres</i> embrace the posterior end of the bulb <i>Middle fibres</i> embrace the corpus spongiosum <i>Anterior fibres</i> embrace the entire body of penis	a. <i>Posterior fibres</i> , into the perineal membrane b. <i>Middle fibres</i> embrace the bulb and corpus spongiosum, and the raphe on their upper surface c. <i>Anterior fibres</i> are inserted into the raphe on the dorsal surface of the penis	Perineal branch of pudendal nerve	1. Helps in ejecting the last drops of urine at the end of micturition 2. Middle fibres assist in the erection of the corpus spongiosum penis by compressing the bulb 3. Anterior fibres also help in the erection of penis by compressing the deep dorsal vein of penis
3. <i>Superficial transversus pennei</i> Narrow slip running transversely in front of the anus on either side		Fibres run medially	Inserted into the perineal body where it interlaces with other converging muscles	Perineal branch of pudendal nerve	Steadies the perineal body

perineal nerve and the dorsal nerve of the penis or clitoris (Fig. 28.23).

The inferior rectal nerve pierces the medial wall of the pudendal canal, crosses the ischiorectal

fossa from lateral to medial side, and supplies the external anal sphincter, the skin around the anus, and the lining of the anal canal below the pectinate line.

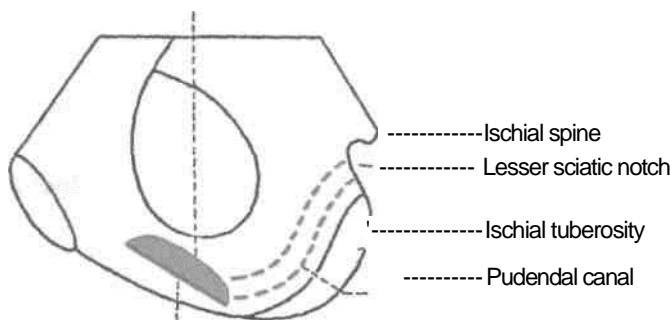

Superior fascia of urogenital diaphragm

Perineal membrane

Fig. 28.22: Inner surface of the right hip bone showing the position of the pudendal canal.

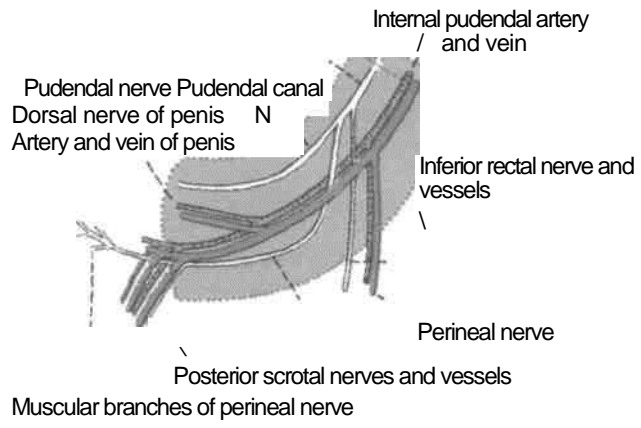

Fig. 28.23: The contents of the pudendal canal,

Table 28.4: The deep perineal muscles

Muscles	Origin	Insertion	Nerve supply	Actions
1. <i>Sphincter urethrae</i> (<i>external urethral sphincter</i>) It surrounds the membranous part of the urethra in male and both urethra and vagina in female	A. <i>Superficial fibres</i> arise anteriorly from the transverse perineal ligament and pass backwards on either side of the urethra B. <i>Deep fibres</i> encircle the membranous urethra, and arise only partly from the fascial sheath of the pudendal vessels	a. Superficial fibres are inserted posteriorly into the perineal body In females, they decussate between the urethra and vagina, and are also inserted on the walls of vagina	Perineal branch of pudendal nerve	1. Like bulbospongiosus, it helps in ejecting the last drops of urine at the end of micturition by compressing the membranous urethra. 2. Also helps in ejaculation
2. <i>Deep transversus perinei</i> A narrow slip	body It arises from the fascial sheath of the pudendal vessels over the ischial ramus	Into the perineal body	Perineal branch of pudendal nerve	Steadies the perineal

The *perineal nerve* is the larger terminal branch of the pudendal nerve. It runs forwards below the internal pudendal vessels, and terminates by dividing into: (a) the medial and lateral *posterior scrotal* or labial nerves; and (b) *muscular branches* to the urogenital muscles, and to the anterior parts of the external anal sphincter and the levator ani. The nerve to the bulbospongiosus also gives off the nerve to the bulb which supplies the corpus spongiosum penis and the urethra.

The *dorsal nerve of the penis* or clitoris is the smaller terminal branch of the pudendal nerve. It runs forwards first in the pudendal canal above the internal pudendal vessels; and then in the deep perineal space between these vessels and the pubic arch. Next it passes through the lateral part of the oval gap between the apex of the perineal membrane

and the arcuate pubic ligament, runs on the dorsum of the penis or clitoris, and ends in the glans penis or glans clitoridis. It supplies the skin of the body of the penis or clitoris and of the glans.

CLINICAL ANATOMY

The pudendal nerve supplies sensory branches to the lower of the vagina, through the inferior rectal and posterior labial branches. Therefore, in vaginal operations, general anaesthesia can be avoided by a '*pudendal nerve block*'. The nerve is infiltrated near the ischial spine by a needle passed through the vaginal wall and then guided by a finger (Fig. 28.24).

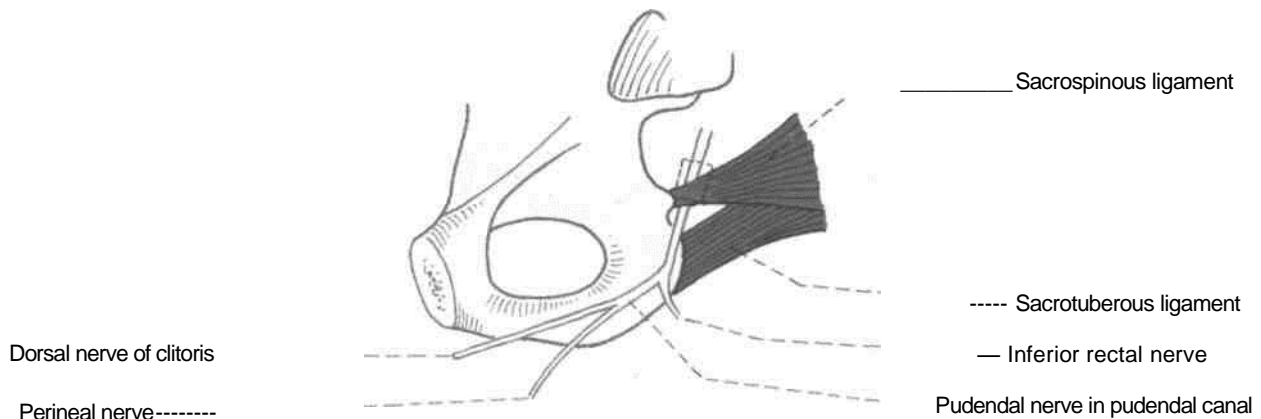

Fig. 28.24: Pudendal nerve block.

Internal Pudendal Artery

This is the chief artery of the perineum and of the external genital organs. It is smaller in females than in males.

Origin

The artery is the smaller terminal branch of the anterior division of the internal iliac artery, given off in the pelvis; the larger branch is the inferior gluteal.

Course and Relations

In the pelvis, the artery runs downwards in front of the piriformis, the sacral plexus and the inferior gluteal artery. It leaves the pelvis by piercing the parietal pelvic fascia and passing through the greater sciatic foramen, below the piriformis, thus entering the gluteal region.

In the gluteal region, the artery crosses the dorsal aspect of the tip of the ischial spine, under cover of the gluteus maximus. Here it lies between the pudendal nerve medially and the nerve to the obturator internus laterally. It leaves the gluteal region by passing through the lesser sciatic foramen, and thus enters the pudendal canal (See Chapter 5).

In the pudendal canal, the artery runs downwards and forwards in the lateral wall of the ischioanal fossa, about 4 cm above the lower margin of the ischial tuberosity. Here it is related to the dorsal nerve above and the perineal nerve below. The artery gives off the inferior rectal artery in the posterior part of the canal, and the perineal artery in the anterior part. The internal pudendal artery continues into the deep perineal space as the artery of the penis or of the clitoris (Fig. 28.23).

In the deep perineal space, the artery of the penis or clitoris which is the continuation of internal pudendal artery, runs forwards close to the side of the pubic arch, medial to the dorsal nerve of the penis or of clitoris. The artery ends a little behind the arcuate pubic ligament by dividing into the deep and dorsal arteries of the penis or of the clitoris (Fig. 28.25).

Branches

1. The *inferior rectal artery* arises near the posterior end of the pudendal canal, and accompanies the nerve of the same name. The artery supplies the skin and muscles of the anal region, and anastomoses with the superior and middle rectal arteries (Fig. 28.25).

2. The *perineal artery* arises near the anterior end of the pudendal canal, and pierces the base of the perineal membrane to reach the superficial perineal space. Here it divides into the *transverse perineal* and the *posterior scrotal* or *posterior labial* branches.

3. The *artery of the penis or the clitoris* runs in the deep perineal space and gives off: (a) The artery to the bulb; (b) the urethral artery; (c) the deep artery of the penis or the clitoris; and (d) the dorsal artery of the penis or the clitoris. All of them pierce the perineal membrane and reach the superficial perineal space. The *artery to the bulb* supplies the bulb of the penis or bulb of vestibule and the posterior part of the urethra or only the urethra. The *urethral artery* supplies the corpus spongiosum and the anterior part of the urethra. The *deep artery of the penis* or the clitoris traverses and supplies the crus and the corpus cavernosum. The *dorsal artery of the penis* or the clitoris supplies the skin and fasciae of the body of the penis and of the glans or the glans clitoridis.

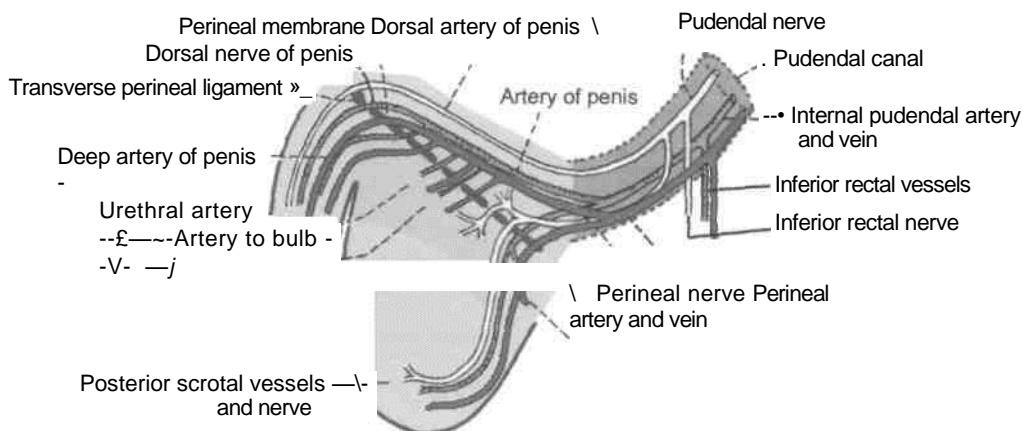

Transverse perineal artery and vein

Q^1 /
,

Fig. 28.25: *Course and distribution of the pudenda! nerve, and of the internal pudental artery.*

Internal Pudendal Vein

The tributaries of internal pudendal vein follow the branches of the internal pudendal artery. The vein drains into internal iliac vein.

HISTOLOGY OF BODY OF PENIS

Penis consists of two corpora cavernosa containing the deep artery of the penis and a single corpora spongiosum with the urethra. All three erectile masses contain spaces or caverns. The spaces are larger in corpora cavernosa and smaller in corpus spongiosum. These three corpora are covered by fasciae and skin. In the deep fascia lie deep dorsal vein of penis, two dorsal arteries and two dorsal nerves of penis. The superficial dorsal vein of the penis lies in the superficial fascia.

CLINICAL ANATOMY

1. *The membranous part of the male urethra* is the narrowest and least dilatable part of the urethra. In unexperienced hands, it is likely to be ruptured during instrumentation. The urethra can also rupture in accidental injuries.

2. Rupture of the urethra leads to extravasation of urine, which may be superficial or deep. In *superficial extravasation*, the urine spreads downwards deep to the membranous layer of the superficial fascia. It first fills the superficial perineal space; and then the scrotum, the penis and the lower part of the anterior abdominal wall. It is prevented from going to the ischiorectal fossa or the thigh by the firm attachment of the membranous layer of superficial fascia to their boundaries (Fig. 28.26A).

In *deep extravasation*, the urine spreads upwards into the extraperitoneal space of the pelvis around bladder and prostate into the anterior abdominal wall (Fig. 28.26B).

3. The cutaneous nerves of the perineum are derived from the sacral nerves (S2, S3, S4). These segments also supply parasympathetic fibres to the pelvic organs. Diseases of these organs may, therefore cause *referred pain* in the perineum.

4. The *perineal body* is one of the chief supports of pelvic organs, like the uterus. Damage to the perineal body often leads to *prolapse of the uterus* and of other pelvic organs.

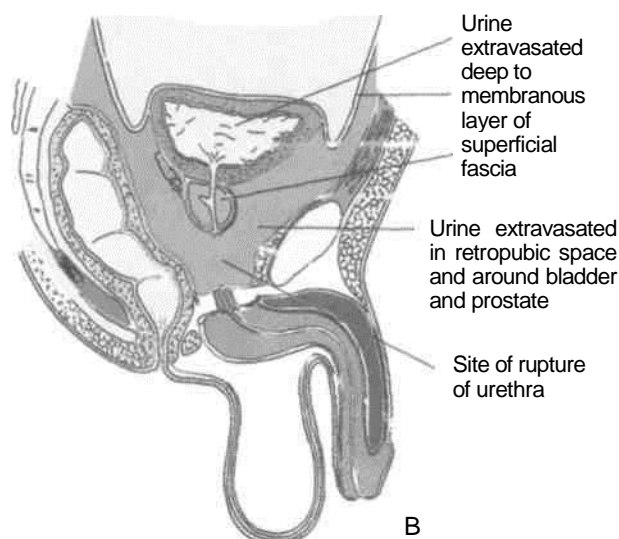
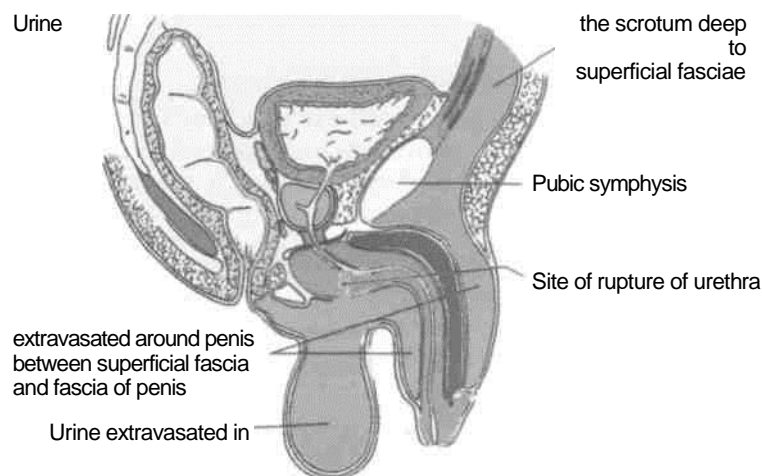

Urinary bladder

Peritoneum

Prostate

Fig. 28.26: *Pelvis showing (A) superficial extravasation of urine (blue); (B) deep extravasation of urine (blue).*

Preliminary Consideration of the Boundaries and Contents of the Pelvis

The pelvis is formed by articulation of each of the two hip bones with the sacrum behind and with each other in front. The greater pelvis is comfortably occupied by the abdominal viscera, leaving only the lesser pelvis for the pelvic viscera. Urinary bladder lies behind pubic symphysis; rectum and anal canal are close to the sacrum and coccyx. The middle space left is for the genital organs. Many structures cross the brim of the pelvis, i.e. curved line extending around the pelvis at the junction of greater and lesser pelvis.

muscles.

Hip bone ,,,,

The bony pelvis is formed by *four bones* united at *four joints*. The bones are the two hip bones in front and on the sides, and the sacrum and coccyx behind. The joints are the two sacroiliac joints, the pubic symphysis and the sacrococcygeal joint.

The pelvis is divided by the plane of the *pelvic inlet* or pelvic brim, or superior aperture of the pelvis into two parts : (a) The upper part is known as the greater or *false pelvis*; and (b) the lower part is known as the lesser or *true pelvis*. The plane of the pelvic inlet passes from the sacral promontory to the upper margin of the pubic symphysis. The *greater* or *false pelvis* includes the two iliac fossae, and forms a part of the posterior abdominal wall. The *lesser* or *true pelvis* contains the pelvic viscera.

LESSER PELVIS

PELVIC WALLS

The pelvic walls are made up of bones, ligaments and

Bony Walls

These are formed (a) *anteriorly* by the pubic symphysis and bodies of the pubic bones; (b) *posteriorly* by the sacrum and coccyx; and (c) *on each side* by the two rami of the pubis, the ischium with its ranius, and the lower part of the ilium (Fig. 29.1).

Sacrum
Ischial spine -"
Coccy
Sacroiliac joint

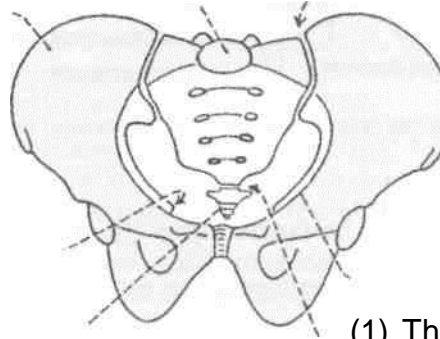

Linea terminalis Sacrococcygeal joint Fig. 29.1:

Anterior view of the male pelvis.

Ligaments and Membranes

(1) The obturator membrane closes the greater part of the obturator foramen, and completes the lower part of the lateral wall of the pelvis (Fig. 29.2), and (2) the *sacrospinous* and (3) *sacrospinous* ligaments bridge the gap between the hip bone and the sacrum, and convert the greater and lesser sciatic notches into the foramina of the same name (Fig. 29.3).

Muscles

(1) The *obturator internus* with its fascia reinforces the lateral wall of the pelvis from the inside. (2) The

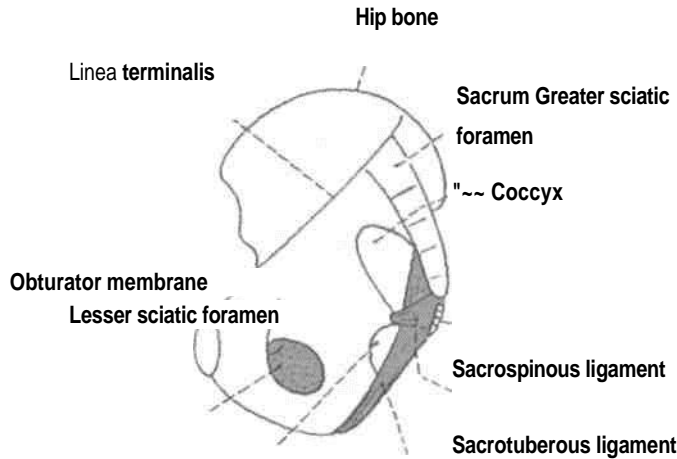

Fig. 29.2: Pelvic bones and ligaments seen from the medial side.

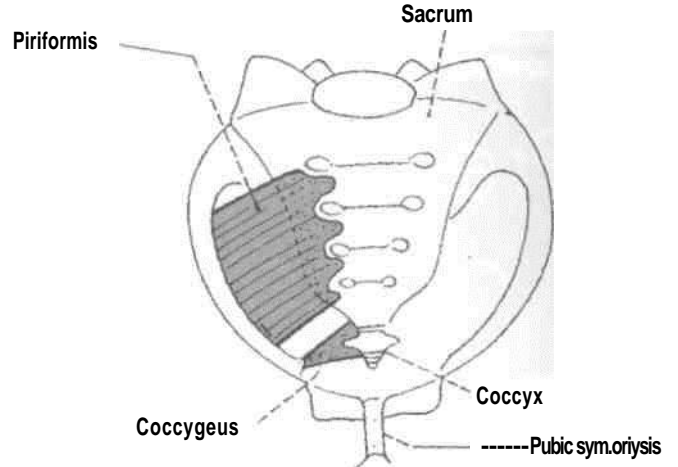

Fig. 29.5: Muscles of the posterior part of the pelvic wall seen from the front.

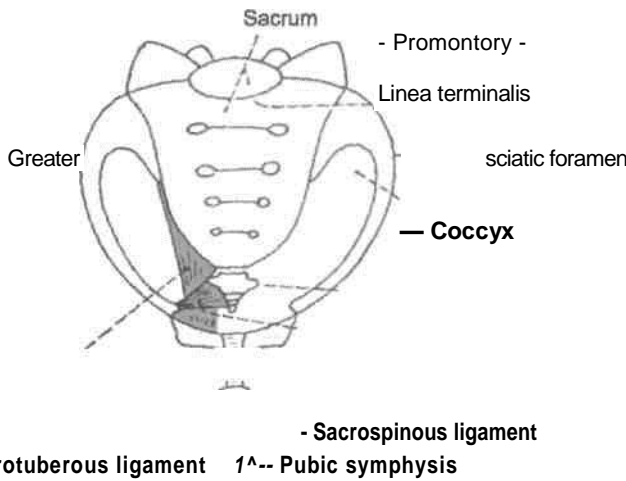

Fig. 29.3: Bones and ligaments of the pelvis seen from the front.

piriformis with its fascia forms the posterior wall of the pelvis. It also helps in filling the gap of the greater sciatic foramen (Figs 29.4, 29.5).

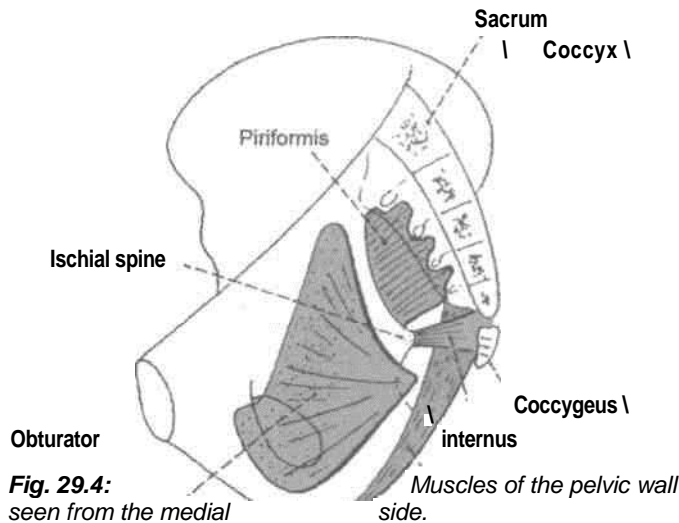

Fig. 29.4: Muscles of the pelvic wall seen from the medial side.

Pelvic Inlet: Superior Aperture of Pelvis

The pelvic inlet is an oblique plane, making an angle of 50 to 60 degrees with the horizontal. It is *bounded posteriorly* by the sacral promontory, *anteriorly* by the upper margin of the pubic symphysis, and on *each side* by the linea terminalis. The linea terminalis includes the anterior margin of the ala of the sacrum, the arcuate line or lower part of the medial border of the ilium, the pectineal line of the pubis or pecten pubis, and the pubic crest.

The pelvic inlet is heart-shaped *in the male*, and is widest in its posterior part. *In the female*, it is oval, and is widest more anteriorly than in the male. Posteriorly, the inlet is indented by the sacral promontory, more so in the male than in the female (Fig. 29.6).

Pelvic Outlet: Inferior Aperture of Pelvis

The pelvic outlet is *bounded anteriorly* by the arcuate or inferior pubic ligament; *posteriorly* by the coccyx; and *on each side* by the ischiopubic rami or side of

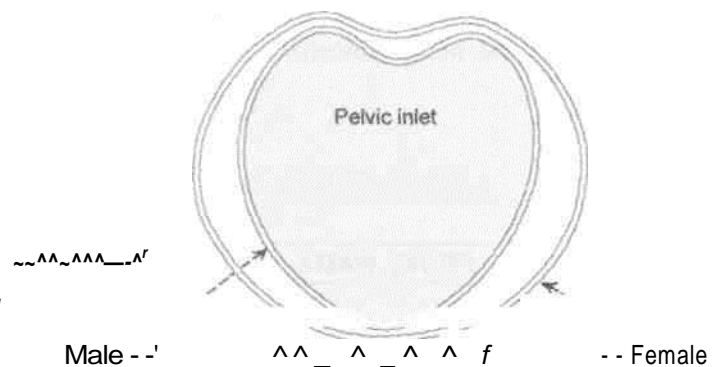

Fig. 29.6: *Shape of the pelvic inlet in the male, and in the female.*

the pubic arch, the ischial tuberosities and the sacrotuberous ligaments. The posterior part of the outlet, is formed by the coccyx and the sacrotuberous ligaments. It is mobile on the sacrum, and the sacrum itself is slightly mobile at the sacroiliac joints (Fig. 29.7).

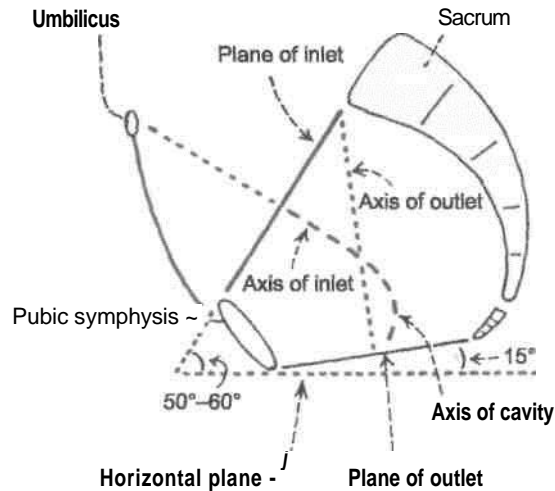

fig. 29.7; Diagram of a sagittal section of the pelvis showing the planes of its inlet and outlet and their axes, The axis of the pelvic cavity is J-shaped.

The pubic arch is formed by the ischiopubic rami of the two sides and by the lower margin of the pubic symphysis which is rounded off by the arcuate pubic ligament (Fig. 28.3).

Pelvic Floor

The pelvic floor is formed by the pelvic diaphragm which consists of the levator ani and the coccygeus (Chapter 34). It resembles a hammock, or a gutter because it slopes from either side towards the median plane where it is traversed by the urethra and the anal canal, and also by the vagina in the female. The pelvic diaphragm separates the perineum below from the pelvis above.

The muscles of the true pelvis, its blood vessels and nerves are considered in Chapter 34.

Pelvic Cavity

The pelvic cavity is continuous above with the abdominal cavity at the pelvic brim, and is limited below by the pelvic diaphragm. The cavity is curved in such a way that it is first directed downwards and backwards, and then downwards and forwards (J-shaped) as shown in Fig. 29.8. It has unequal walls, measuring only about 5 cm anteriorly and 15 cm posteriorly. The cavity is more roomy or larger in the female than in the male.

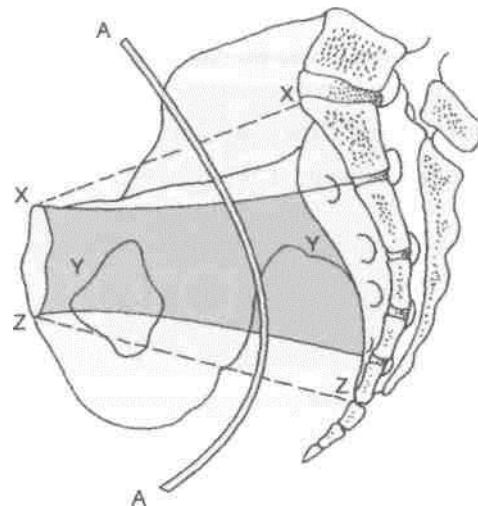

Fig. 29.8: Sideview of bony female pelvis. AA-Axis of pelvic cavity. XX - Plane of inlet. YY - Zone of cavity. ZZ - Plane of outlet.

Contents

1. The sigmoid colon and rectum occupy the posterior part of the pelvis.
2. The urinary bladder lies anteriorly. The prostate lies below the neck of the urinary bladder.
3. In between the bladder and the rectum, there is a transverse septum or *genital septum* made up of connective tissue. In the male, the septum is small. It contains the ductus deferens, the seminal vesicle and the ureter on each side.

In the female, the septum is large, and contains the uterus, the uterine tubes, the round ligament of the uterus, the ligaments of the ovary, ovaries, the vagina and the ureters.

These contents are considered in detail in the chapters that follow.

Structures Crossing the Pelvic Inlet/Brim of the Pelvis

From posterior median plane sweeping laterally and anteriorly :

1. Median sacral vessels
2. Sympathetic trunk
3. Lumbosacral trunk
4. Iliolumbar artery
5. Obturator nerve
6. Internal iliac vessels
7. Medial limb of sigmoid mesocolon with superior rectal vessels - left side only
8. Ureter

9. Sigmoid colon - on left side only

10. Ovarian vessels in female
11. Ductus deferens in male/round ligament of uterus in female
12. Lateral umbilical ligament
13. Median umbilical ligament

14. Lymphatics
15. Autonomic nerve plexuses
16. Coils of intestine
17. Pregnant uterus
18. Full urinary bladder

The Urinary Bladder and the Urethra

URINARY BLADDER

which is the lowest

I Introduction

Urinary bladder is the temporary store house of urine which gets emptied through the urethra. The external urethral sphincter is the sphincter urethrae which is placed proximally in the deep perineal space, and not at the terminal part of the urethra. In the case of pylorus or anal canal, the sphincters are placed at their terminal ends.

The male urethra subserving the functions of urination and ejaculation, i.e. expulsion of semen is 18-20 cm long with curvatures and comprises prostatic, membranous and longest spongy or penile part.

The female urethra is for urination only and is 4 cm long. The catheterisation if required is much easier in the female than in the male.

The urinary bladder is a muscular reservoir of urine, which lies in the anterior part of the pelvic cavity. The detrusor muscle of urinary bladder is arranged in whorls and spirals and is adapted for mass contraction rather than peristalsis.

Size, Shape and Position

The bladder varies in its size, shape and position according to the amount of urine it contains.

When empty, it lies entirely within the pelvis; but as it fills it expands and extends upwards into the abdominal cavity, reaching up to the umbilicus or even higher.

External Features

An empty bladder is tetrahedral in shape and has : (a) An *apex*, directed forwards; (b) a base or fundus, directed backwards; (c) a *neck*,

and most fixed part of the bladder; (d) *three surfaces*, superior, and right and left inferolateral; and (e) *four borders*, two lateral, one anterior and one posterior (Figs 30.1, 30.2).

A *full bladder is ovoid* in shape and has: (a) An apex, directed upwards towards the umbilicus; (b) a neck, directed downwards, and (c) two surfaces, anterior and posterior.

DISSECTION

Clean and define the muscles, membranes and ligaments in the pelvic cavity.

Identify the peritoneum on the superior surface of the bladder situated just behind the pubic symphysis. Identify and follow the median umbilical ligament from the apex of bladder. Define the surfaces, blunt borders

and the openings in the urinary bladder.

In the male trace the ductus deferens and ureter to the base of the bladder on both sides. Pull the bladder medially and identify the structures on its lateral surface, e.g. the levator ani, obturator vessels and nerve, superior vesical branch of umbilical artery and the obliterated umbilical artery.

Make the incision through the bladder wall along the junction of the superior and inferolateral surface on both sides. Extend these incisions till the lateral extremities of the base. Fold the superior wall of the bladder to be able to visualise its interior.

In the male make a median section through the penis, opening the entire length of the spongy part of the urethra. Examine the internal structure of the urethra.

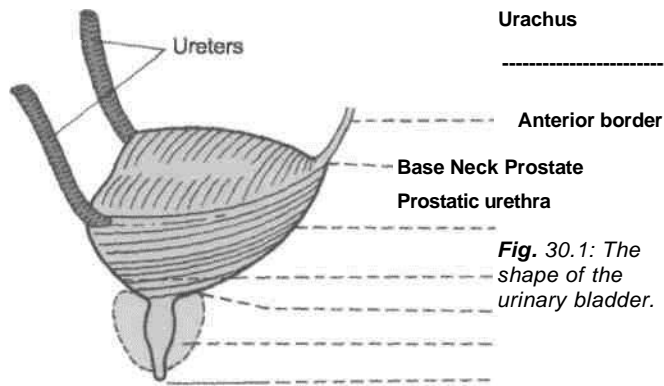

Urachus

Anterior border

Base Neck Prostate
Prostatic urethra

Fig. 30.1: The shape of the urinary bladder.

Urethra

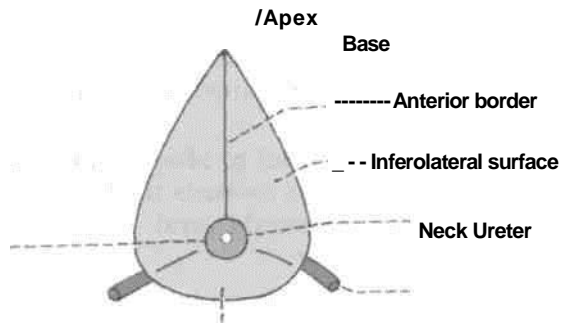

Fig. 30.2: Urinary bladder seen from below.

Relations

1. The *apex* is connected to the umbilicus by the median umbilical ligament which represents the obliterated embryonic urachus (Fig. 30.1).

2. *Base*: (a) *In the female* it is related to the uterine cervix and to the vagina (Fig. 31.15). (b) *In the male* the upper part of the base is separated from the rectum by the retrovesical pouch and the contained coils of intestine; and the lower part is separated from the rectum by the seminal vesicles and the terminations of the vas deferens. The triangular area between the two deferent ducts is separated from the rectum by the rectovesical fascia of Denonvilliers (Fig. 30.3).

3. The *neck* is the lowest and most fixed part of the bladder. It lies 3 to 4 cm behind the lower part of the pubic symphysis, a little above the plane of the pelvic outlet. It is pierced by the internal urethral orifice, (a) *In males* it rests on the base of the prostate with which its walls are continuous, (b) *In females* it is related to the pelvic fascia which surrounds the upper part of the urethra.

In infants, the bladder lies at a higher level. The internal urethral orifice lies at the level of the superior

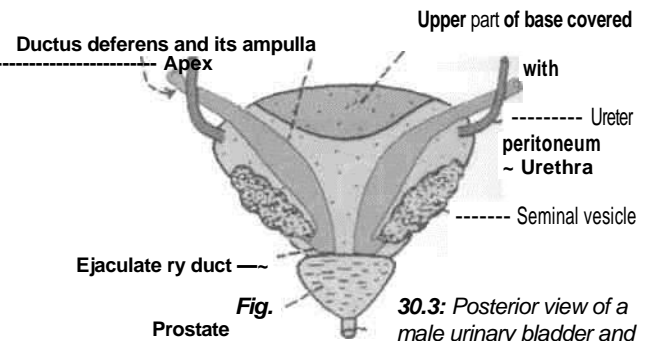

border of the pubic symphysis. It gradually descends to reach the adult position after puberty.

4. *Superior surface*: (a) *In males*, it is completely covered by peritoneum, and is in contact with the sigmoid colon and coils of the terminal ileum. (b) *In females*, peritoneum covers the greater part of the superior surface, except for a small area near the posterior border, which is related to the supravaginal part of the uterine cervix. The peritoneum from the superior surface is reflected to the isthmus of the uterus to form the vesicouterine pouch (Fig. 18.17A,B).

5. *Inferolateral surfaces*: These are devoid of peritoneum, and are separated from each other anteriorly by the anterior border, and from the superior surface by the lateral borders, (a) *In the male*, each surface is related to the pubis, the puboprostatic ligaments, the retropubic fat, the levator ani and the obturator internus (Fig. 30.4). (b) *In the female* the relations are same, except that the puboprostatic ligaments are replaced by the pubovesical ligaments.

As the bladder fills, the inferolateral surfaces form the anterior surface of the distended bladder, which

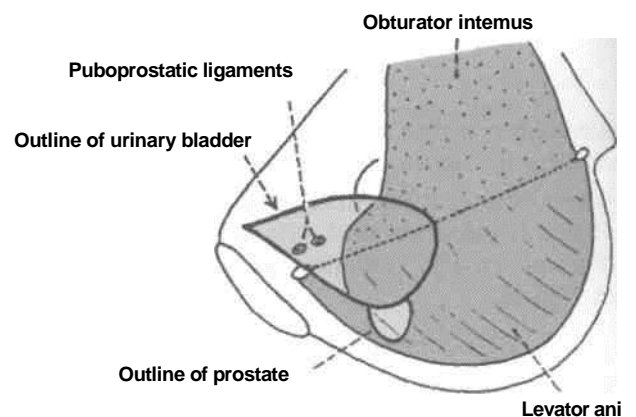

Fig. 30.4: Medial view of the lower part of the pelvic wall and the pelvic diaphragm. The urinary bladder has been superimposed to show relations of its infero/ateral surface.

Is covered by peritoneum only in its upper part. The lower part comes into direct contact with the anterior abdominal wall, there being no intervening peritoneum. This part can be approached surgically without entering the peritoneal cavity.

i Ligaments of the Bladder

True Ligaments

These are condensations of pelvic fascia around the neck and base of the bladder. They are continuous with the fascia on the superior surface of the levator ani.

1. The *lateral true ligament* of the bladder extends from the side of the bladder to the tendinous arch of the pelvic fascia (Fig. 30.5).

2. The *lateral puboprostatic ligament* is directed medially and backwards. It extends from the anterior end of the tendinous arch of the pelvic fascia to the upper part of the prostatic sheath (Fig. 32.6).

3. The *medial puboprostatic ligament* is directed downwards and backwards. It extends from the back of the pubic bone (near the pubic symphysis) to the prostatic sheath. The ligaments of the two sides form the floor of the retropubic space (Fig. 32.6).

In females, bands similar to the puboprostatic ligaments are known as the *pubovesical ligaments*. They end around the neck of the bladder (Fig. 30.5).

4. The *median umbilicalligamentis* the remnant of the urachus (Fig. 30.1).

5. The *posterior ligament* of the bladder is directed backwards and upwards along the vesical plexus of veins. It extends on each side from the base of the bladder to the wall of the pelvis (Fig. 30.5).

False Ligaments

These are peritoneal folds, which do not form any support to the bladder. They include : (1) The median umbilical fold; (2) the medial umbilical fold; (3) the lateral false ligament, formed by the peritoneum of the paravesical fossa; and (4) the posterior false ligament formed by the peritoneum of the sacrogenital folds (Figs 18.19, 18.20).

Interior of the Bladder

It can be examined by cystoscopy, at operation or at autopsy.

In an empty bladder, the greater part of the mucosa shows irregular folds due to its loose attachment to the muscular coat (Fig. 30.6).

In a small triangular area over the lower part of the base of the bladder, the mucosa is smooth due to its firm attachment to the muscular coat. This area is known as the *trigone* of the bladder. The apex of the trigone is directed downwards and forwards. The internal urethral orifice, opening into the urethra is located here. The ureters open at the posterolateral angles Of the trigone. Their openings are 2.5 cm apart

in the empty bladder, and 5 cm apart in a distended bladder. A slight elevation on the trigone immediately posterior to the internal urethral orifice is called the *uvula vesicae*.

The base of the trigone is formed by the *interureteric ridge* or *bar of Mercier* produced by the continuation of the

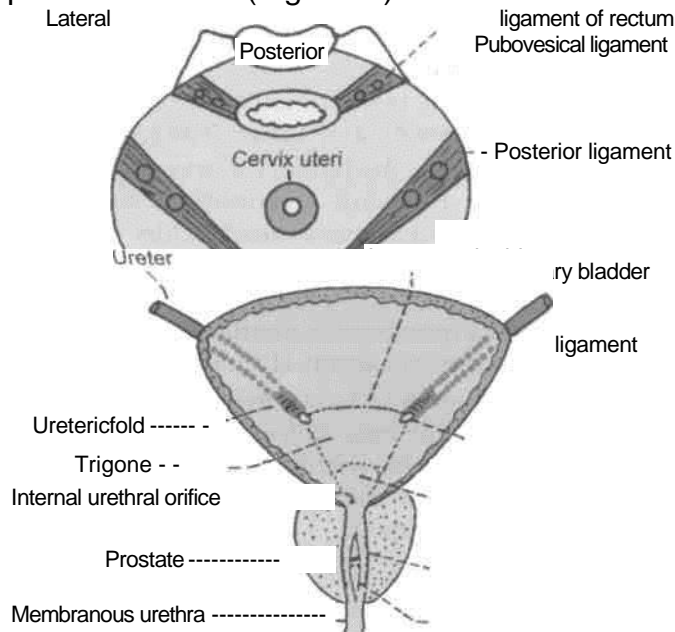

Fig. 30,6: Coronal section through the bladder and prostate to show the interior of the bladder.

- ~ Ureteric opening
- Uvula vesicae
- Prostatic urethra
- Urethral crest

Anterior Fig. 30.5: True ligaments of

the bladder in female.

inner longitudinal muscle coats of the two ureters. The ridge extends beyond the ureteric openings as the *ureteric folds* over the interstitial part of the ureters.

Capacity of the Bladder

The mean capacity of the bladder in an adult male is 220 ml, varying from 120 to 320 ml. Filling beyond 220 ml causes a desire to micturate, and the bladder

is usually emptied when filled to about 250 to 300 ml. Filling upto 500 ml may be tolerated, but beyond this it becomes painful. Referred pain is felt in the lower part of the anterior abdominal wall, perineum and penis (T11 to L2; S2 to S4).

anterolateral cordotomy therefore selectively abolishes pain without affecting the awareness of bladder distension and the desire to micturate.

Arterial Supply

1. The main supply comes from the superior and inferior vesical arteries, branches of the anterior trunk of the internal iliac artery.

2. Additional supply is derived from the obturator, and inferior gluteal arteries; and in females from the uterine and vaginal arteries instead of inferior vesical.

Venous Drainage

Lying on the inferolateral surfaces of the bladder there is a vesical venous plexus. Veins from this plexus pass backwards in the posterior ligaments of the bladder, and drain into the internal iliac veins.

Lymphatic Drainage

Most of the lymphatics from the urinary bladder terminate in the external iliac nodes. A few vessels may pass to the internal iliac nodes or to the lateral aortic nodes.

Nerve Supply

The urinary bladder is supplied by the vesical plexus of nerves which is made up of fibres derived from the inferior hypogastric plexus. The vesical plexus contains both sympathetic and parasympathetic components, each of which contains motor or efferent and sensory or afferent fibres.

v/1. Parasympathetic efferent fibres or *nervi erigentes*, S2, S3, S4 are motor to the detrusor muscle and inhibitory to the sphincter vesicae. If these are destroyed, normal micturition is not possible.

2. *Sympathetic efferent fibres* (T11 to L2) are said to be inhibitory to the detrusor and motor to the sphincter vesicae. Many workers regard them to be chiefly vasomotor.

3. The somatic, *pudendal nerve* (S2, S3, S4) supplies the sphincter urethrae which is voluntary.

4. *Sensory nerves*: Pain sensations, caused by distension or spasm of the bladder wall, are carried mainly by parasympathetic nerves and partly by sympathetic nerves. In the spinal cord, pain arising in the bladder passes through the *lateral spinothalamic tract*, and awareness of bladder distension is mediated through the *posterior columns*. *Bilateral*

CLINICAL ANATOMY causes hypertrophy of the bladder leading to trabeculated bladder.

3. The interior of the bladder can be examined in the living by **cystoscopy**.

1. A 4. In the operation of *suprapubic cystotomy*, the bladder is distended with about 300 ml of fluid. As a result the anterior aspect of the bladder comes into direct contact with the anterior abdominal wall, and can be approached without entering the peritoneal cavity.

5. *Urinary incontinence*: Emptying of the bladder is essentially a reflex function, involving the motor and sensory pathways. Voluntary control over this reflex is exerted through upper motor neurons, and as long as one pyramidal tract is functioning normally, control of the bladder remains normal. Acute injury to the cervical/thoracic segments of spinal cord leads to a state of spinal shock. The muscle of the bladder is relaxed, the sphincter vesicae contracted, but sphincter urethrae relaxed. The bladder distends and urine dribbles.

After a few days, the bladder starts contracting reflexly. When it is full, it contracts every 2-4 hours. This is "automatic reflex bladder".

Damage to the sacral segments of spinal cord situated in lower thoracic and lumbar one vertebra results in "autonomous bladder". The bladder wall is flaccid and its capacity is greatly increased. It just fills to capacity and overflows. So there is continuous dribbling.

2. C

hroni _____ **THE MALE URETHRA** _____

c
obstr **Definition**

uctio Male urethra is a membranous canal for the external discharge of urine and seminal fluid.

the The male urethra is 18 to 20 cm long. In the flaccid state of the penis, the long axis of the urethra shows two curvatures and is, therefore, S-shaped. In the erect state of the penis, the distal curve is obliterated, and it becomes J-shaped.

enlar
ged
prost **Extent and Location**

ate, The urethra extends from the internal urethral orifice at the neck of the urinary bladder to the strict external urethral orifice at the tip of the penis.

ure
of
the
ureth
ra

Parts of the Urethra

The *prostatic part* passes through the prostate.

The *membranous part* is surrounded by the sphincter urethrae.

The spongy or *penile part* passes through the bulb and corpus spongiosum of the penis (Fig. 30.7).

The length of the prostatic part is 3 cm; that of the membranous part is 1.5 to 2 cm; and that of the spongy part is about 15 cm.

On transverse section, the prostatic part is semilunar with its convexity directed forwards. The membranous part is star-shaped or stellate. The spongy part is in the form of a transverse slit. The external urethral orifice is in the form of a vertical slit.

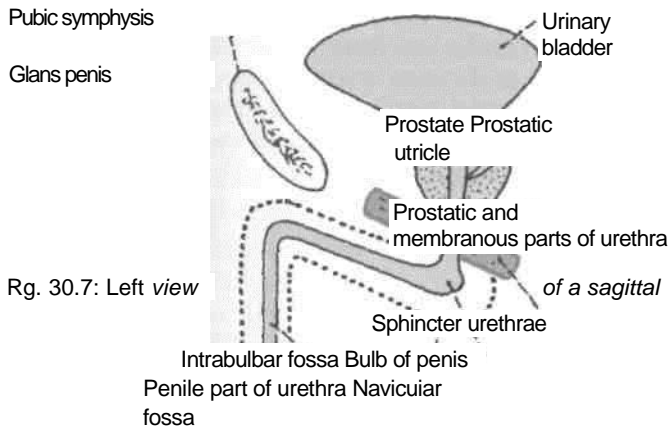

section through the male urethra showing its subdivisions.

Prostatic Part of the Urethra

Length and Course

It is 3 cm long and it begins at the internal urethral orifice and runs vertically downwards through the anterior part of the prostate.

Size

It is the widest and most dilatable part of the male urethra, being widest in its middle part, and narrowest where it joins the membranous urethra.

Features

On transverse section, it is star-shaped. The posterior wall or floor of the prostatic urethra presents the following features. (1) The *urethral crest* or veru-montanum is a median longitudinal ridge of mucous

membrane. (2) The *colliculus seminalis* is an elevation on the middle of the urethral crest. On this elevation there is a slit-like orifice through which the prostatic utricle opens into the urethra. On each side of this orifice or just within it there are openings of the ejaculatory ducts. (3) The prostatic sinuses are two vertical grooves situated one on each side of the urethral crest. Each sinus presents the openings of about 20 to 30 prostatic glands.

The *prostatic utricle* is a blind sac, about 6 mm long, which lies within the prostate. It is directed upwards and backwards between the median and posterior lobes of the prostate. It is homologous with the uterus or vagina of the female.

Membranous Part of Urethra

Length and Course

It is 1.5-2 cm long and runs downwards and slightly forwards through the deep perineal space and pierces the perineal membrane about 2.5 cm below and behind the pubic symphysis (Fig. 30.8).

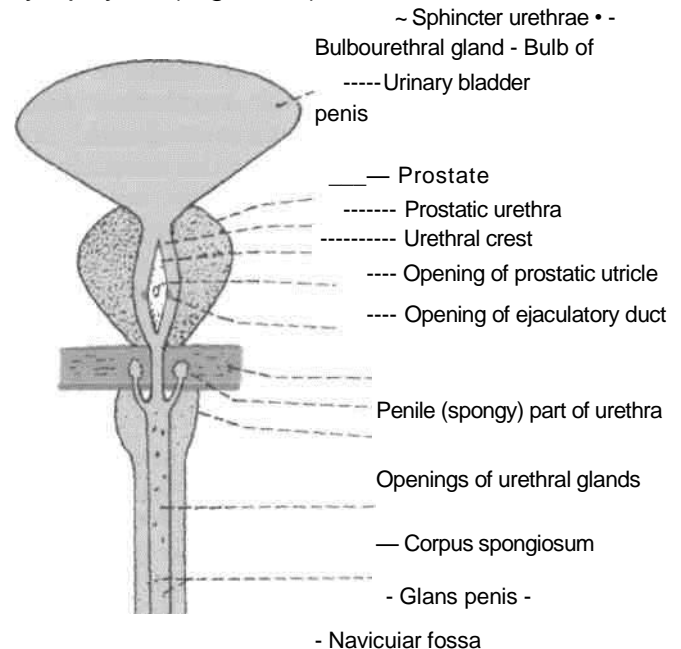

Fig. 30.8: Anterior view of the male urethra straightened and cut open.

Size

With the exception of the urethral orifice, this is the narrowest and least dilatable part of the male urethra.

Features

The membranous urethra is surrounded by the sphincter urethrae or external urethral sphincter. The bulbourethral glands of Cowper are placed one on each side of the membranous urethra, although their ducts open into the spongy part of the urethra after piercing the perineal membrane. Numerous urethral glands also open into the membranous urethra (Fig. 28.18).

supplied by sympathetic nerves, from lower thoracic and upper lumbar segments of spinal cord. It controls the neck

Spongy/Penile Part of Urethra

Length and Course

The penile urethra is 15 cm long and has a fixed part which runs forwards and upwards in the bulb of the penis. It bends downwards in front of the lower part of the pubic symphysis to continue as the free part which lies in the corpus spongiosum penis. It terminates at the external urethral orifice situated at the tip of the glans penis.

Size

The penile urethra is narrow with a uniform diameter of about 6 mm in the body of penis. It is dilated : (a) At its commencement, to form the intrabulbar fossa which bulges into the floor and to each side; and (b) within the glans penis to form the navicular or terminal fossa, which bulges into the roof and to each side. The external urethral orifice is the narrowest part of the male urethra. It forms a sagittal slit about 6 mm long, and is bounded on each side by a small labium.

Features

(1) The ducts of the bulbourethral glands open into the fixed part of the penile urethra about 2.5 cm below the perineal membrane. (2) Except in the most anterior part of the urethra, there are numerous urethral glands of Littre which open into the penile urethra. The orifices face forwards. In addition to the orifices of these glands, there are several small pit-like recesses or lacunae of Morgagni which open obliquely forwards. (3) One lacuna present in the roof of the navicular fossa is the largest, and is known as the lacuna magna or sinus of Guerin. The lacunae receive the openings of the urethral glands.

Sphincters of the Urethra

1. The *internal urethral sphincter* or *sphincter vesicae* is involuntary in nature. It is

of the bladder and the prostatic urethra above the opening of the ejaculatory ducts. It is made up of a substantial collection of smooth muscle fibres, with a considerable admixture of elastic and collagenous fibres.

2. The *external urethral sphincter* or *sphincter urethrae* is voluntary in nature. It is made up of striated muscle fibres and is supplied by the perineal branch of the pudenda! nerve (S2 to S4). It controls the membranous urethra and is responsible for the voluntary holding of urine. Initiation of micturition is attributed to the relaxation of the pelvic floor, including the sphincter urethrae, and also due to contraction of the detrusor muscle.

passed through it.

Vessels and Lymphatics

The urethra is supplied by the vessels of the prostate and of the penis. The lymphatics from the prostatic and membranous parts of the urethra pass mostly to the internal iliac nodes and partly to the external iliac nodes. Those from the spongy part pass mostly to the deep inguinal nodes, but some may end in the superficial inguinal and external iliac nodes.

THE FEMALE URETHRA

1. The female urethra is only 4 cm long and 6 mm in diameter. Developmentally, it corresponds to the upper part of the prostatic urethra of the male; the part that lies above the opening of the prostatic utricle.

2. It begins at the internal urethral orifice, at the neck of the urinary bladder roughly 5 cm behind the middle of the pubic symphysis. It runs downwards and forwards embedded in the anterior wall of the vagina, traverses the urogenital diaphragm, and ends at the external urethral orifice in the vestibule (Fig. 28.21).

3. In cross-section, the female urethra is crescentic in the upper part, stellate in the middle part, and transverse in the lower part. The external urethral orifice is a sagittal slit with two lips.

4. The mucosa of the urethra is much folded and contains numerous mucous glands and lacunae which open into the urethra. The collections of mucous glands one on each side of the upper part of the urethra are called the paraurethral glands of Skene. These glands are homologous with the male prostate.

5. The female urethra is easily dilatable, and catheters or cystoscopes can be easily

MICTURITION

1. Initially the bladder fills without much rise in the intravesical pressure. This is due to adjustment of bladder tone.

2. When the quantity of urine exceeds 220 cc, the intravesical pressure rises. This stimulates sensory

nerves and produces a desire to micturate. If this is neglected, rhythmic reflex contractions of the detrusor muscle start, which become more and more powerful as the quantity of urine increases. This gives a feeling of fullness of the bladder, and later on becomes painful. The voluntary holding of urine is due to contraction of the sphincter urethrae and of the perineal muscles, with coincident inhibition of the detrusor muscle.

3. Micturition is initiated by the following successive events: (a) First there is relaxation of the perineal muscles, except the sphincter urethrae and contraction of the abdominal muscles, (b) This is followed by firm contraction of the detrusor and relaxation of the sphincter vesicae. (c) Lastly, the sphincter urethrae muscle relaxes, and the flow of urine begins.

4. The bladder is emptied by the contraction of the detrusor muscle. Emptying is assisted by the contraction of abdominal muscles.

5. When urination is complete, the detrusor muscle relaxes, the sphincter vesicae contracts, and finally the sphincter urethrae contracts. In the male, the last drops of urine are expelled from the bulbar portion of the urethra by contraction of the bulbospongiosus.

HISTOLOGY OF URINARY BLADDER

The epithelium of urinary bladder is of transitional variety. The luminal cells are well-defined squamous cells with prominent nuclei. The middle layers are pear-shaped cells and the basal layer is of short columnar cells. The muscle coat is admixture of longitudinal, circular and oblique layers. Outermost layer is the serous or adventitial coat.

DEVELOPMENT OF URINARY BLADDER AND URETHRA

Cloaca is divided by the *urorectal septum* into posterior *anorectal* canal and anterior primitive

urogenital sinus. The cranial and largest part of primitive urogenital sinus called the *vesicourethral canal* forms most of the urinary bladder. It is connected with the *allantois*. The lumen of allantois gets obliterated to form *urachus* connecting the apex of the bladder to the umbilicus. This ligament is the *median umbilical ligament Trigone*

of prostatic urethra above the opening of bladder prostatic utricle.

2. Absorbed portions of the mesonephric ducts, i.e. mesoderm forms posterior wall of prostatic urethra above the opening of prostatic utricle.

3. Definitive urogenital sinus formed by endoderm forms the lower part of prostatic urethra and the membranous urethra.

4. Urethral plate or endoderm forms most of the penile part of urethra.

5. Surface epithelium of the glans penis or ectoderm forms the terminal portion of the penile urethra.

Congenital Anomalies

1. *Ectopia vesicae* is a developmental anomaly characterised by the absence of the infraumbilical part of anterior abdominal wall, meso pubic bones and the anterior wall of urinary bladder. The umbilicus is absent and al epispadias is usually associated. The trigone lining of bladder bulges in the pubic area, on which is the two ureters open. The periphery of the replaced mucosa is continuous with the skin.

CLINICAL ANATOMY

1. *Catheterization of bladder*: In some cases, the patient is unable to pass urine leading to retention of urine. In such cases a rubber tube called a catheter is passed into the bladder through the urethra. While passing a catheter one has to remember the normal curvatures of the urethra. It has also to be remembered that the lacunae are directed forwards, and may intercept the point of the catheter. Forceful insertion of instruments may create false passages in the urethra.

2. *Rupture of urethra*: The urethra is commonly ruptured beneath the pubis by a fall astride a sharp object. This causes extravasation of urine (Fig. 28.26A.B).

3. Infection of the urethra is called *urethritis*.

4. A constriction of the urethra is called stricture of the urethra. It is usually a result of infection.

5. *Hypospadias* is a common anomaly in which the urethra opens on the undersurface of the penis or in the perineum.

6. *Epispadias* is a rare condition in which the urethra opens on the dorsum of the penis. The condition is associated with *ectopia vesicae*.

Female Reproductive Organs

The internal genital organs in female are located in the pelvis. The sex gland or ovary is comfortably located in the lateral pelvic wall and can withstand the body temperature during oogenesis, unlike its counterpart, the testis in the male which needs lower temperature for spermatogenesis and is made to hang outside the abdominal cavity. Fallopian tube connects the ovary with the uterus and carries the secondary oocyte in the hope of getting it fertilized, to be nurtured in the muscular organ, the uterus for a period of nine months.

The process of parturition, i.e. normal delivery of the baby, is a miracle of nature and is believed only after watching the agonising process. The love and affection which a mother gives in bringing up a baby is unsurmountable and unimaginable. That is why it is said, "Since God could not be everywhere, He created Mothers". We thrive in this world because of these angel moms.

Introduction

Female reproductive organs include external and internal genital organs. The external genital organs have been described in Chapter 28. The internal genital organs comprise a pair of ovaries, a pair of uterine / fallopian tubes, single uterus and vagina. The ovaries are homologous to the testes of males but lie within the pelvis. The ovaries are much smaller than the testes.

DISSECTION

Cut through the pubic symphysis with a knife in the median plane and extend the incision into the urethra. Make a median dorsal cut with a saw through the fourth and fifth lumbar vertebrae, the sacrum and coccyx to meet the knife. Cut through the soft tissues.

Separate the two halves of the pelvis and examine the cut surface of all the tissues.

Locate the ovary on the lateral wall of the pelvis in the female cadaver. Identify the ovarian vessels in the infundibulopelvic ligament and trace these to the ovary and uterine tube. Follow the ovarian artery till its anastomosis with the uterine artery.

Identify the uterus and follow the peritoneum on its superior and inferior surfaces which is thus free to move. Trace the uterus downwards till the supravaginal part of cervix which is attached to the lateral pelvic wall by transverse cervical ligaments and to the sacrum by uterosacral ligaments.

The vaginal part of cervix is surrounded on all sides by fornices of the vagina. The posterior fornix is the deepest. These can be felt by putting index and middle fingers through the vagina.

Identify the broad ligament attaching uterus to the lateral pelvic wall and note various structures present in its borders and surfaces.

THE OVARIES

Definition

The ovaries are the female gonads. The female gametes, called oocytes are formed in them.

Situation

Each ovary lies in the ovarian fossa on the lateral pelvic wall. The ovarian fossa is bounded (a) *anteriorly* by the obliterated umbilical artery; and (b) *posteriorly* by the ureter and the internal iliac artery (Fig. 31.1).

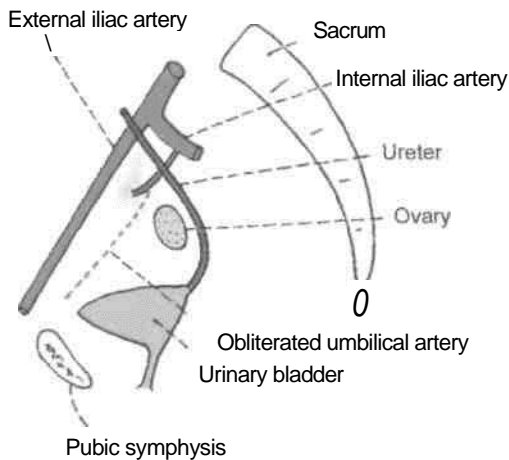

Fig. 31.1: Medial view of the boundaries of the ovarian fossa as seen in a sagittal section.

Position

The position of the ovary is variable. In nulliparous women, its long axis is nearly vertical, so that the ovary is usually described as having an upper pole and a lower pole. However, in multiparous women, the long axis becomes horizontal; so that the upper pole points laterally and the lower pole medially (Fig. 31.2).

External Features

In young girls, before the onset of ovulation, the ovaries have a smooth surfaces which are greyish

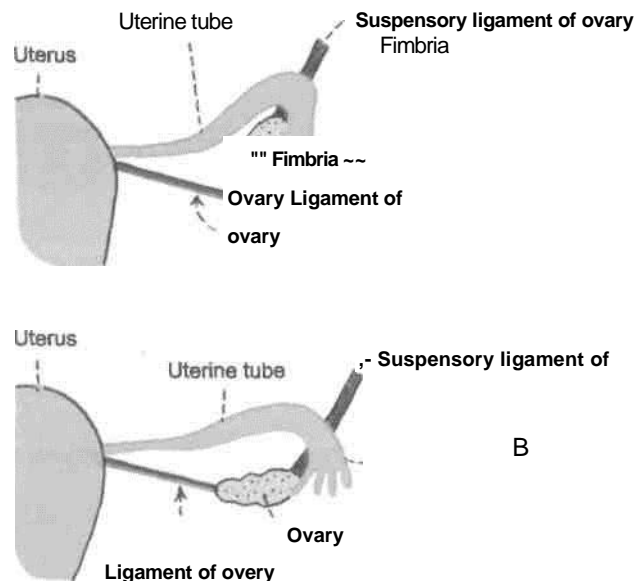

Fig. 31.2: Positions of the ovary. (A) It is vertical in nullipara; and (B) horizontal in multipara (after one or more deliveries) due to the pull by the pregnant uterus. The surface of the ovary is smooth before puberty, but puckered after puberty due to the scars of ovulation.

pink in colour. After puberty, the surface becomes uneven and the colour changes from pink to grey. Each ovary has two poles or extremities, the upper or tubal pole, and the lower or uterine pole; two borders, the anterior or mesovarian border, and the posterior or free border; and two surfaces, lateral and medial.

Relations Peritoneal

Relations

The ovary is almost entirely covered with peritoneum, except along the mesovarian or anterior border where the two layers of the covering peritoneum are reflected on to the posterior layer of the broad ligament of the uterus. The ovary is connected to the posterior layer of the broad ligament by a short fold of peritoneum, called the mesovarium (Fig. 31.3). The squamous epithelium of the mesovarium is continuous with the cubical epithelium of the ovary. The mesovarium transmits the vessels and nerves to and from the ovary.

The lateral part of the broad ligament of the uterus, extending from the infundibulum of the uterine tube and the upper pole of the ovary, to the external iliac vessels, forms a distinct fold known as the suspensory ligament of the ovary or infundibulopelvic ligament. It contains the ovarian vessels and nerves.

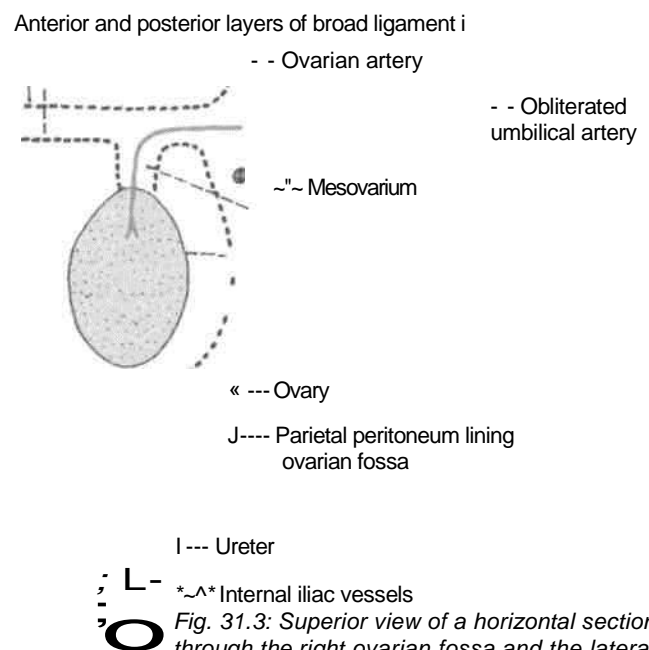

Fig. 31.3: Superior view of a horizontal section through the right ovarian fossa and the lateral part of the broad ligament.

Visceral Relations

1. Upper or tubal pole: It is broader than the lower pole, and is related to the uterine tube and the external iliac vein. The right ovary may

be related to

the appendix if the latter is pelvic in position. The ovarian fimbria and the suspensory ligament of the ovary are attached to the upper pole of the ovary (Fig. 31.2).

2. *Lower or uterine pole* : It is narrower than the upper pole and is related to the pelvic floor. It is connected, by the ligament of the ovary, to the lateral angle of the uterus, posteroinferior to the attachment of the uterine tube. The ligament lies between the two layers of the broad ligament of the uterus and contains some smooth muscle fibres.

3. *Anterior mesovarian border* : It is straight and is related to the uterine tube and the obliterated umbilical artery. It is attached to the back of the broad ligament of the uterus by the mesovarium, and forms the *hilus* of the ovary.

4. *Posterior or free border* : It is convex and is related to the uterine tube and the ureter.

5. *Lateral surface* : It is related to the ovarian fossa which is lined by parietal peritoneum. This peritoneum separates the ovary from the obturator vessels and nerve (Fig. 31.3).

6. *Medial surface* : It is largely covered by the uterine tube. The peritoneal recess between the mesosalpinx and this surface is known as the *ovarian bursa*.

Arterial Supply

1. The *ovarian artery* arises from the abdominal aorta just below the renal artery. It descends over the posterior abdominal wall and enters the suspensory ligament of the ovary. It sends branches to the ovary through the mesovarium, and continues medially through the broad ligament of the uterus to anastomose with the uterine artery (Fig. 31.4). In addition to ovary, the ovarian artery also supplies the uterine tube, the side of uterus and the ureter.

2. The uterine artery gives some branches which reach the ovary through the mesovarium.

Venous Drainage

The veins emerge at the hilus and form a pampiniform plexus around the artery. The plexus condenses into a single ovarian vein near the pelvic inlet. This vein ascends on the posterior abdominal wall and drains into the inferior vena cava on the right side and into the left renal vein on the left side.

Lymphatic Drainage

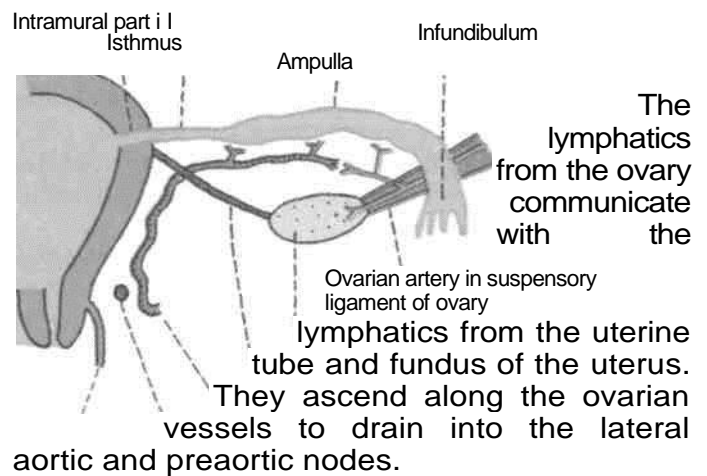

Ovary
Ligament of ovary
Uterine artery

Vagina Ureter

Fig. 31.4: The subdivisions, relations and blood supply of the uterine tube.

Nerve Supply

The ovarian plexus, derived from the renal, aortic and hypogastric plexuses, accompanies the ovarian artery. It contains both sympathetic and parasympathetic nerves. Sympathetic nerves (T10, T11) are afferent for pain as well as efferent or vasomotor. Parasympathetic nerves (S2, S3, S4) are vasodilator.

Functions

1. *Production of oocytes:* During reproductive life of about 30 years (from puberty to menopause), the ovaries produce alternately one oocyte per month (per ovarian cycle of 28 days).

Liberation of ovum from the ovary is called '*ovulation*'. It occurs on or about the 14th day of the 28-day menstrual cycle. Variations in the length of menstrual cycle are due to variations in the preovulatory phase; the postovulatory phase is constant.

An oocyte is viable (capable of being fertilized) for about 12-24 hours.

2. *Production of hormones:* (a) *Oestrogen* is secreted by the follicular and paraluteal cells, and (b) *progesterone* by the luteal cells.

HISTOLOGY

Histologically, the ovary is made up of the following parts from without inwards :

1. *Germinal epithelium* of cubical cells, derived from peritoneum.

1. *Tunica albuginea* is a thin layer of connective tissue.

1. The *cortex* contains *ovarian follicles* at various stages of development. Each follicle contains one oocyte. One follicle matures every month and sheds

an oocyte. Total of 400 oocytes are ovulated in the reproductive life.

Liberation of an oocyte from the ovary is called *ovulation*. It occurs on or about the 14th day of a 28-day menstrual cycle. After the oocyte is liberated the Graafian follicle is converted into a structure called the *corpus luteum*.

4. The hormone oestrogen is secreted by cells in the walls of ovarian follicles. Another hormone, progesterone, is produced by the corpus luteum.

5. Medulla is richly vascular connective tissue, containing vessels, nerves and lymphatics.

5. Ovary sometimes contains the pluripotent cells which may give rise to a teratoma, with derivatives of the different germ layers, like bone, cartilage, hair, etc. The adrenal and thyroid tissues may also be present in the ovary.

On the other hand, the accessory ovaries may occur in the mesovarium or in the adjacent part of the broad ligament of uterus.

6. Ovaries are the commonest site in the abdomen for endometriosis. The endometrial cysts in the ovary are called the *chocolate cysts*.

CLINICAL ANATOMY

1. *Determination of ovulation*: In cases of sterility, the ovulation can be determined indirectly by the following tests (A) *Premenstrual endometrial biopsy* shows progesterone or secretory phase of endometrium. (B) *Basal body temperature* is subnormal during preovulatory phase. At the time of ovulation, it falls by half a degree for a few hours. During postovulatory or progesterone phase, it rises by about one degree Fahrenheit, and the rise persists till 24-48 hours before the onset of menstruation. (C) *Premenstrual vaginal smear* shows preponderance of basophilic cells. The acidophilic cells are typical of oestrogenic influence. (D) *Cervical mucus test or Fern test* shows arborization or fern pattern of mucus on drying, under the influence of oestrogen. Arborization is inhibited by progesterone. (E) Ovulation can be seen by repeated ultrasonography.

2. *Prolapse of ovaries*: Ovaries are frequently displaced to the pouch of Douglas

where they can be palpated by a PV or per vaginum examination. The prolapsed ovaries may be responsible for dyspareunia, which is more likely with a retroverted uterus.

3. *Ovarian cysts*: The developmental arrest of the ovarian follicles may result in the formation of one or more small ovarian cysts. The corpus luteum of pregnancy can form a very large cyst. A large ovarian cyst with encysted fluid should be differentiated from ascites or free fluid. The cyst causes an anteroposterior bulging of abdomen, in which the shifting dullness is absent.

Multiple small theca lutein cysts involve both the ovaries in cases with *Stein-Leven thal syndrome*. The syndrome is characterized by mild hirsutism, deep voice, secondary amenorrhoea, and cystic enlargement of both the ovaries.

4. *Carcinoma of ovary* is common, and accounts for 15% of all cancers and 20% of gynaecological cancers.

UTERINE TUBES

Synonym

The uterine tubes are also called *Fallopian tubes*.

Definition

They are tortuous ducts which convey oocyte from the ovary to the uterus. Spermatozoa introduced into the vagina pass up into the uterus, and from there into the uterine tubes. Fertilization usually takes place in the lateral part of the tube.

Situation

These are situated in the free upper margin of the broad ligament of uterus.

Dimensions

Each uterine tube is about 10 cm long. At the lateral end, the uterine tube opens into the peritoneal cavity through its *abdominal ostium*. This ostium is about 3 mm in diameter.

Subdivisions

1. The lateral end of the uterine tube is shaped like a funnel and is, therefore, called the *infundi-bulum*. It bears a number of finger-like processes called *fimbriae* and is, therefore, called the *fimbriated end*. One of the fimbriae is longer than the others and is attached to the tubal pole of the ovary. It is known as the *ovarian fimbria* (Fig. 31.4).

2. The part of the uterine tube medial to the infundibulum is called the *ampulla*. It is thin-walled, dilated and tortuous, and forms approximately the lateral two-thirds or 6 to 7 cm of the tube. It arches over the upper pole of the ovary. The ampulla is about 4 mm in diameter.

3. The *isthmus* succeeds the ampulla. It is narrow, rounded and cord-like, and forms approximately the medial one-third or 2 to 3 cm of the tube.

| 4. The *uterine* or *intramural* or *interstitial* part of the tube is about 1 cm long and lies within the wall of the uterus. It opens at the superior angle of the uterine cavity by a narrow *uterine ostium*. This ostium is about 1 mm in diameter.

I Course and Relations

1. The isthmus and the adjoining part of the ampulla are directed posterolaterally in a horizontal plane. Near the lateral pelvic wall, the ampulla arches over the ovary and is related to its anterior and posterior borders, its upper pole and its medial surface. The infundibulum projects beyond the free margin of the broad ligament.

2. The uterine tube lies in the upper free margin of the broad ligament of the uterus. The part of the broad ligament between the attachment of the mesovarium and the uterine tube is known as the *mesosalpinx*. It contains the termination of the uterine and ovarian vessels and the epoophoron.

1. The *sympathetic nerves* from T10 to L2 segments are derived from the hypogastric plexuses. They contain both visceral afferent and efferent fibres. The latter are vasomotor and perhaps stimulate tubal peristalsis. However, peristalsis is mainly under hormonal control.

2. *Parasympathetic nerves* are derived from the vagus for the lateral half of the tube and from the pelvic splanchnic nerves from S2, S3, S4 for the medial half. They inhibit peristalsis and produce vasodilatation.

Blood Supply

The *uterine* artery supplies approximately the medial two-thirds, and the ovarian artery supplies the lateral one-third, of the tube. The *veins* run parallel with the arteries and drain into the pampiniform plexus of the ovary and into the uterine veins.

I Lymphatic Drainage

Most of the tubal lymphatics join the lymphatics from the ovary and drain with them into the *lateral aortic* and *preaortic nodes*. The lymphatics from the isthmus accompany the round ligament of the uterus and drain into the *superficial inguinal nodes*.

I Nerve Supply

The uterine tubes are supplied by both the sympathetic and parasympathetic nerves running along the uterine and ovarian arteries.

HISTOLOGY

Uterine tube is made up of the following coats.

1. An outer *serous coat*, derived from peritoneum.
2. The middle *muscular coat*, which is thick in the isthmus and thin in the ampulla. The circular muscle coat is thickest in the isthmus and acts as a sphincter which delays the progress of the zygote towards the uterus until it is sufficiently mature for implantation.
3. The inner *mucous membrane*, which is lined by the ciliated columnar epithelium mixed with the nonciliated secretory cells or peg cells. The mucous membrane is thrown into *complicated folds* which fill up the lumen of the tube. In the isthmus, there are only 3-6 primary folds and the cilia tend to disappear. But in the ampulla, the folds are more complex and exhibit the secondary and even tertiary folds.

movements create an effective stream of lymph towards the uterus which assists in the transport of ovum in the lumen of the tube over the mucosal ridges.

CLINICAL ANATOMY

1. *Salpingitis*: Inflammation of the uterine tube is called salpingitis (Salpinx-trumpet or tube).
2. *Sterility*: Inability to have a child is called sterility. The most common cause of sterility in the female is tubal blockage which may be congenital, or caused by infection. Patency of the tube can be investigated by: (a) *Insufflation test* or *Rubin's test*. Normally, air pushed into the uterus passes through the tubes and leaks into the peritoneal cavity. This leakage produces a hissing or bubbling sound which can be auscultated over the iliac fossae, (b) *Hysterosalpingography* is a radiological technique by which the cavity of the uterus and the lumina of the tubes can be visualized, after injecting a radiopaque oily dye into the uterus.
3. *Tubal pregnancy*: Sometimes the fertilized ovum instead of reaching the uterus adheres to the walls of the uterine tube and starts developing there. This is known as tubal pregnancy. The enlarging embryo may lead to rupture of the tube.
4. *Tubectomy*: For purposes of family planning a woman can be sterilized by removing a segment of the uterine tube on both sides.
5. *Transport of ovum*. The initial phase of transport of ovum is chiefly due to tubal contractions. After ovulation, however, the contractions diminish, and the ciliary

THE UTERUS

Synonym

In layman's language the uterus is called the womb. It is also called hystera, on which word hysterectomy is based.

Definition

Uterus is a child-bearing organ in females, situated in the pelvis between bladder and rectum. Though hollow, it is thick walled and firm, and can be palpated bimanually during a PV (per vaginam) examination. It is the organ which protects and provides nutrition to a fertilized ovum, enabling it to grow into a fully formed foetus. At the time of child-birth or parturition contractions of muscle in the wall of the organ result in expulsion of the foetus from the uterus.

Size and Shape

The uterus is pyriform in shape. It is about 7.5 cm long, 5 cm broad, and 2.5 cm thick. It weighs 30 to 40 grams. It is divisible into an upper expanded part called the body and a lower cylindrical part called the *cervix*. The junction of these two parts is marked by a circular constriction. The body forms the upper two-thirds of the organ, and the cervix forms the lower one-third.

Normal Position and Angulation

Normally, the long axis of the uterus forms an angle of about 90 degrees with the long axis of the vagina. The angle is open forwards. The forward bending of the uterus relative to the vagina is called *anteversion*. The uterus is also slightly flexed on itself : this is referred to as *anteflexion*. The angle of anteflexion is 125 degree (Fig. 31.5).

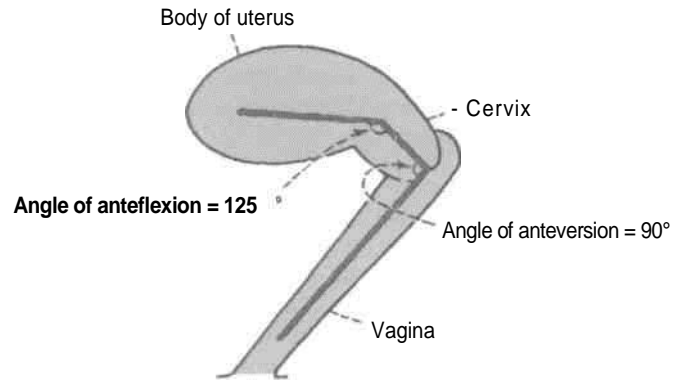

Fig. 31.5: Angulations of the uterus and vagina, and their axes.

Roughly, the long axis of the uterus corresponds to the axis of the pelvic inlet, and the axis of the vagina to the axis of the pelvic cavity and of the pelvic outlet.

Communications

Superiorly, the uterus communicates on each side with the uterine tube, and inferiorly, with the vagina.

Body of Uterus

The body has (a) a fundus; (b) two surfaces, anterior or vesical and posterior or intestinal; and (c) two lateral borders.

The *fundus* is formed by the free upper end of the uterus. Fundus lies above the openings of the uterine tubes. It is convex like a dome. It is covered with peritoneum and is directed forward when the bladder is empty. The fertilized oocyte is usually implanted in the posterior wall of the fundus (Fig. 31.6).

The *anterior or vesical surface* is flat and related to the urinary bladder. It is covered with peritoneum

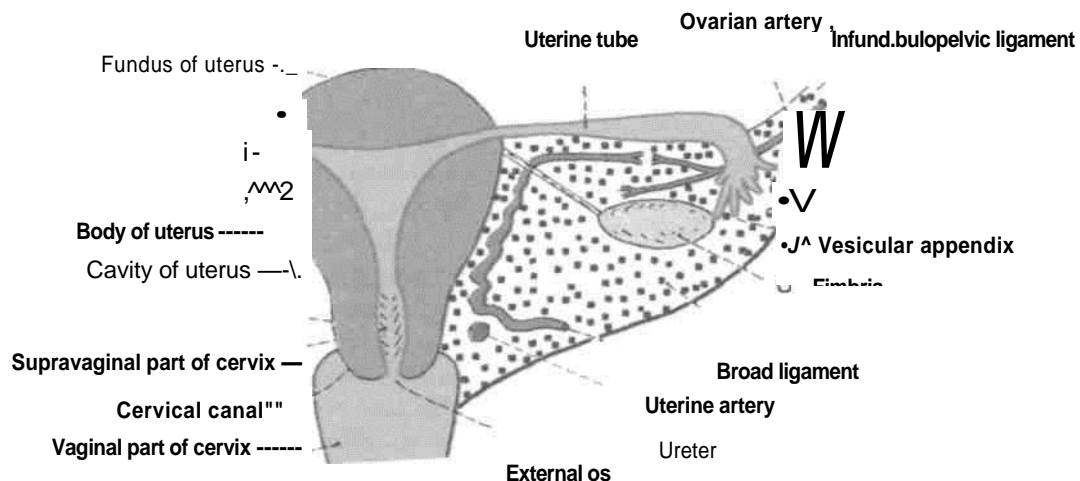

Vagina -*Fig. 31.6: Posterosuperior view of the uterus and the right broad ligament.*

and forms the posterior or superior wall of the uterovesical pouch.

The *posterior or intestinal surface* is convex and is related to coils of the terminal ileum and to the sigmoid colon. It is covered with peritoneum and forms the anterior wall of the rectouterine pouch.

Each *lateral border* is rounded and convex. It provides attachment to the broad ligament of the uterus which connects it to the lateral pelvic wall. The uterine tube opens into the uterus at the upper end of this border. This end of the border gives attachment to the round ligament of the uterus, anteroinferior to the tube; and to the ligament of the ovary posteroinferior to the tube. The uterine artery ascends along the lateral border of the uterus between the two layers of the broad ligament (Figs 31.7,31.8).

In sagittal section, the cavity of the body of the uterus is seen as a mere slit because the uterus is compressed anteroposteriorly. In coronal section, the cavity is seen to be triangular in shape, the apex being directed downwards. At the apex, the cavity becomes continuous with the canal of the cervix. The junction is called the *internal os*. The superolateral angles of the cavity receive the openings of the right and left uterine tubes (Fig. 31.6).

Cervix of Uterus

The cervix is the lower, cylindrical part of the uterus. It is less mobile than the body. It is about 2.5 cm long, and is slightly wider in the middle than at either end. The lower part of the cervix projects into the anterior wall of the vagina which divides it into supravaginal and vaginal parts.

The *supravaginal part of the cervix* is related: (a) Anteriorly to the bladder; (b) posteriorly to the rectouterine pouch, containing coils of intestine and

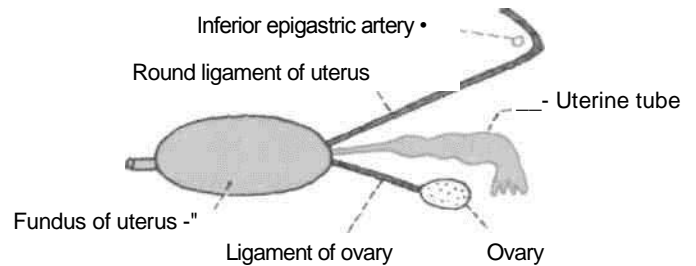

Fig. 31.8: Fundus of the uterus seen from above.

to the rectum (Fig. 18.17B) and (c) on each side, to the ureter and to the uterine artery, embedded in parametrium. The fibrofatty tissue between the two layers of the broad ligament and below it is called the *parametrium*. It is most abundant near the cervix and vagina.

The *vaginal part* of the cervix projects into the anterior wall of the vagina. The spaces between it and the vaginal wall are called the vaginal fomices. The cervical canal opens into the vagina by an opening called the *external os*. In a nulliparous woman, i.e. a woman who has not borne children, the external os is small and circular. However, in multiparous women, the external os is bounded by anterior and posterior lips, both of which are in contact with the posterior wall of the vagina (Fig. 31.6).

The *cervical canal*, i.e. the cavity of the cervix is fusiform in shape. It communicates above with the cavity of the body of the uterus, through the *internal os*, and below with the vaginal cavity through the *external os*. The canal is flattened from before backwards so that it comes to have anterior and posterior walls. These walls show mucosal folds which resemble the branches of a tree called the *arbor vitae uteri*. The folds in the anterior and posterior walls interlock with each other and close the canal.

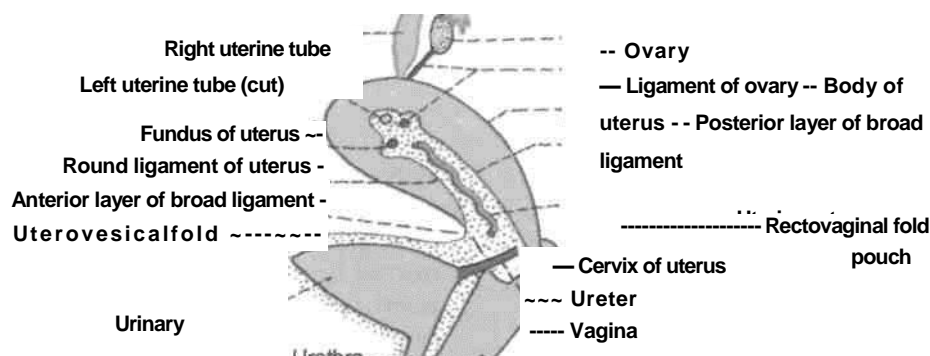

Fig. 31.7: Uterus, vagina and urinary bladder seen from the left side after removing the left broad ligament

ligaments of the uterus; (2) transverse cervical ligaments; and

Ligaments of Uterus

Peritoneal Ligaments

These are mere peritoneal folds which do not provide any support to the uterus.

1. The *anterior ligament* consists of the uterovesical fold of peritoneum.
2. The *posterior ligament* consists of the rec-tovaginal fold of peritoneum.
3. The right and left *broad ligaments* are folds of peritoneum which attach the uterus to the lateral pelvic wall. When the bladder is full, the ligament has anterior and posterior surfaces, and upper, lower, medial and lateral borders. The upper border is free. The anterior and posterior layers of peritoneum forming the ligament become continuous here. The lateral and inferior borders of the ligament are attached to the corresponding parts of the pelvic wall. The medial border is attached to the lateral margin of the uterus (Fig. 18.21).

Some names given to subdivisions of the broad ligament may now be noted. The ovary is attached to the posterior layers of the ligament through the *mesovarium*. The ligament of the ovary passes from the lower pole of the ovary to the lateral angle of the uterus. The part of the broad ligament lying between the uterine tube and the ovarian ligament of ovary is called the *mesosalpinx*, while the part below the ligament of ovary is called the *mesometrium*. The part of the broad ligament that stretches from the upper pole of the ovary and the infundibulum of the uterine tube to the lateral pelvic wall is called the *suspensory ligament of the ovary* or the *infundibulopelvic ligament* (Fig. 31.6).

The broad ligament contains the following structures.

1. The uterine tube (Fig. 31.6, 31.7).
2. The round ligament of the uterus.
3. The ligament of the ovary.
4. Uterine vessels near its attachment to the uterus.
5. Ovarian vessels in the infundibulopelvic ligament.
6. The uterovaginal and ovarian nerve plexuses.
7. Epoophoron.
8. Paroophoron.
9. Some lymph nodes and lymph vessels.
10. Dense connective tissue or parametrium present on the sides of the uterus.

Fibromuscular Ligaments

The fibromuscular ligaments are: (1) Round

FN-06
6

(3) uterosacral ligaments. These are described separately under the heading of "supports" of uterus.

these effects are complicated by the pronounced effects of hormones on the genital tract.

Arterial Supply

The uterus is supplied : (1) Chiefly by the two uterine arteries which are markedly enlarged during pregnancy; and (2) partly by the ovarian arteries.

The *uterine artery* is a branch of the anterior division of the internal iliac artery. It first runs medially towards the cervix, crossing the ureter above the lateral fornix of the vagina and 2 cm lateral to the cervix. Then the artery ascends along the side of the uterus, with a tortuous course. Finally, it runs laterally towards the hilus of the ovary, and ends by anastomosing with the ovarian artery. The tortuosity of the artery permits expansion of the uterus during pregnancy. Apart from the uterus, the artery also gives branches to: (1) The vagina; (2) the medial two-thirds of the uterine tube; (3) the ovary; (4) the ureter; and (5) to structures present in the broad ligament (Fig. 31.6).

Venous Drainage

The veins form a plexus along the lateral border of the uterus. The plexus drains through the uterine, ovarian and vaginal veins into the internal iliac veins.

Lymphatic Drainage

Lymphatics of the uterus begin at three inter-communicating networks, endometrial, myometrial and subperitoneal. These plexuses drain into lymphatics on the side of the uterus. Of these, the *upper lymphatics* from the fundus and upper part of the body drain mainly into the aortic nodes, and only partly to the superficial inguinal nodes along the round ligament of the uterus. The *lower lymphatics* from the cervix drain into the external iliac, internal iliac and sacral nodes. The *middle lymphatics* from the lower part of body drain into the external iliac nodes.

Nerve Supply

The uterus is richly supplied by both sympathetic and parasympathetic nerves, through the inferior hypogastric and ovarian plexuses. Sympathetic nerves from T12, L1 segment of spinal cord produce uterine contraction and vasoconstriction. The parasympathetic nerves (S2, S3, S4) produce uterine inhibition and vasodilatation. However,

Pain sensation from the body of the uterus pass along the sympathetic nerves, and from the cervix, along the parasympathetic nerves.

I Age and Reproductive Changes

1. *In foetal life* the cervix is larger than the body which projects a little above the pelvic brim.

2. *At puberty* the uterus enlarges and descends to the adult position. The arbor vitae uteri also appear.

3. *During menstruation* the uterus is slightly enlarged and becomes more vascular. The lips of the *external os* are swollen.

4. *During pregnancy* the uterus is enormously enlarged, mainly due to hypertrophy of the muscle fibres and partly to hyperplasia. As pregnancy advances the uterine wall becomes progressively thinner. After parturition the uterus gradually involutes and returns to the nonpregnant size.

5. *In old age* the uterus becomes atrophic and smaller in size and more dense in texture. The *internal os* is frequently obliterated. The lips of the *external os* disappear, and the os itself may be obliterated.

SUPPORTS OF THE UTERUS

The uterus is a mobile organ which undergoes extensive changes in size and shape during the reproductive period of life. It is supported and prevented from sagging down by a number of factors which are chiefly muscular and fibromuscular.

Primary Supports

A. Muscular or active supports

1. Pelvic diaphragm
2. Perineal body
3. Urogenital diaphragm

B. Fibromuscular or mechanical supports

1. Uterine axis
2. Pubocervical ligaments
3. Transverse cervical ligaments of Mackenrodt
4. Uterosacral ligaments
5. Round ligaments of uterus.

Secondary Supports

2. Uterovesical fold of peritoneum (Fig. 31.7).
3. Rectovaginal fold of peritoneum (Fig. 31.7).

Role of Individual Supports

Pelvic Diaphragm

The pelvic diaphragm (Fig. 31.9) supports the pelvic viscera and resists any rise in the intra-abdominal pressure. The pubococcygeus part of the levator ani is partly inserted into the perineal body between the vagina and the rectum. Some of these fibres also form a supporting sling and a sphincter for the vagina, and so indirectly for the uterus and the urinary bladder. If the pubococcygeus is torn during parturition, the support to the vagina is lost, and the latter tends to sink into the vestibule along with the uterus, thus causing prolapse of the uterus. The efficacy of the levator ani as a support is also lost when the perineal muscles are torn. They normally fix the perineal body, and make it an anchor for

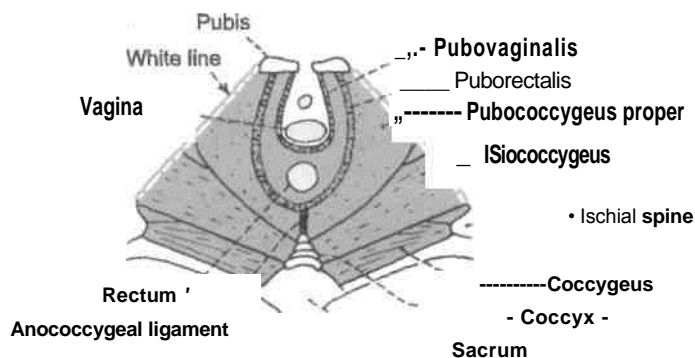

the levator ani (Fig. 31.9).

These are of doubtful value and are formed by peritoneal ligaments :

1. Broad ligaments (see page 360).

Fig. 31.9: Superior view of the pelvic diaphragm (me levator ani and coccygeus).

Perineal Body

It is a fibromuscular node to which ten muscles are attached. It acts as an anchor for the pelvic diaphragm, and thus maintains the integrity of the pelvic floor. The muscles are two superficial transversus, two deep transversus perinei, two pubococcygeus part of levator ani, two bulbospongiosus and single sphincter ani externus and unstriped fibres of longitudinal muscle coat of the anal canal (Fig. 28.4).

Urogenital Diaphragm

It is constituted by a pair of deep transversus perinei and single sphincter urethrae muscles. The sphincter urethrae muscle chiefly forms the external sphincter of the urethra. However, many inferior fibres of the muscle support the vagina by getting attached to its walls (Figs 28.19, 31.12B).

Uterine Axis

The anteverted position of the uterus itself prevents the organ from sagging down through the vagina. Any rise in intra-abdominal pressure tends to push the uterus against the bladder and pubic symphysis, which further accentuates anteversion. The angle of anteversion is maintained by the uterosacral and round ligaments (Figs 31.10, 31.11).

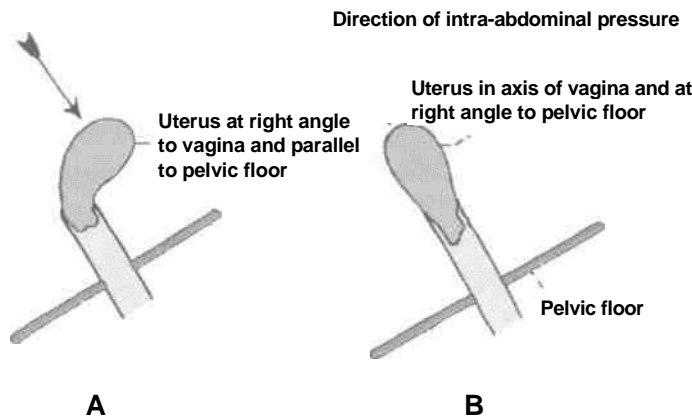
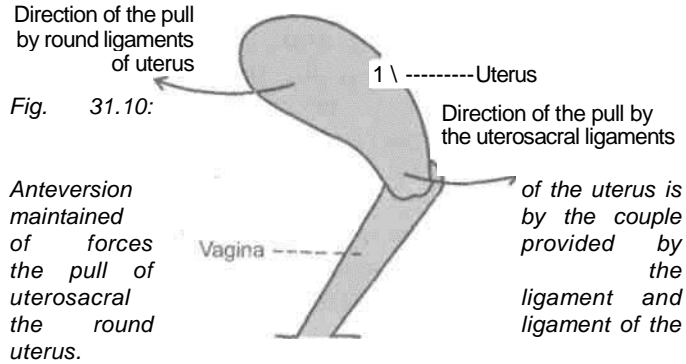

Fig. 31.11: (A) No chance of pro/apse of uterus. (B) Chance of prolapse of uterus.

Pubocervical Ligaments

These ligaments connect the cervix to the posterior surface of the pubis. They are derived from the pelvic fascia, and correspond to the medial and lateral puboprostatic ligaments in the male (Fig. 31.12).

Transverse Cervical Ligaments of Mackenrodt

These are also known by various other names like lateral cervical ligaments; cardinal ligaments; paracervical ligaments; retinacula

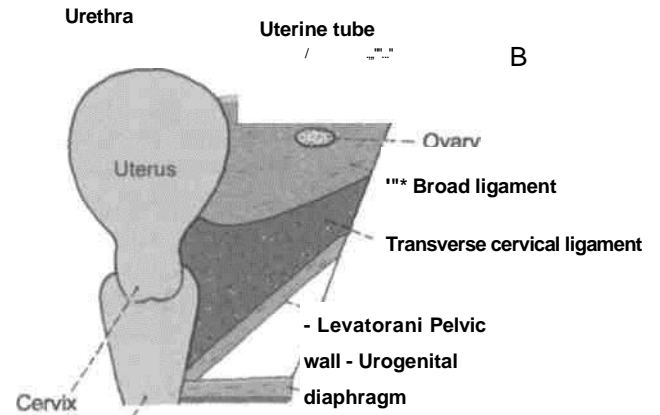
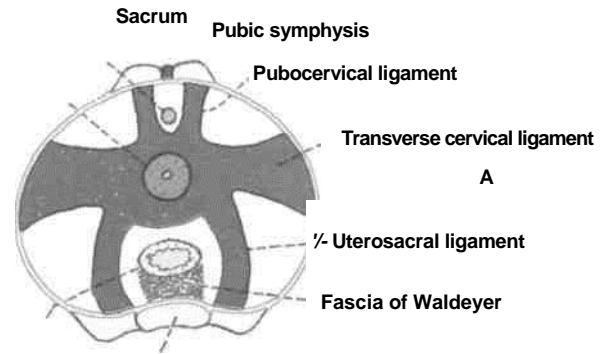

Cervix Rectum

anterior sustentaculum of Bonny (Figs 31.12, 31.13).

Vagina

Fig. 31.12: Condensation of pelvic fascia forming the supports of the pelvic organs. (A) Superior view of the ligamentous supports of the uterus and rectum. (B) Coronal view of the right cardinal ligament.

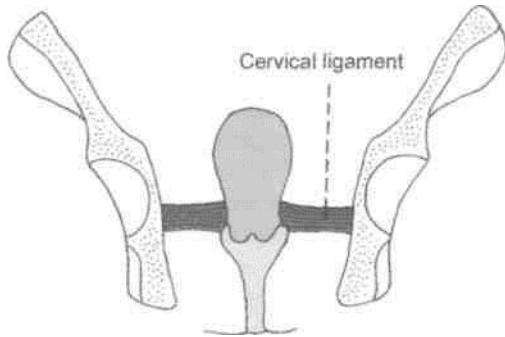

Fig. 31.13: Cervical ligaments supporting the uterus.

These are fan-shaped condensations of the pelvic fascia on each side of the cervix above the levator ani and around the uterine vessels. They connect the lateral aspects of the cervix and of the upper vaginal wall to the lateral pelvic wall, about 2.5 cm ventral to the ischial spine. They form a 'hammock' that supports the uterus.

Uterosacral Ligaments

These are also condensations of the pelvic fascia. They connect the cervix to the periosteum of the sacrum (S2, S3) and are enclosed within the rectouterine folds of peritoneum (which form the lateral boundaries of the rectouterine pouch). The uterosacral ligaments keep the cervix braced backwards against the forward pull of the round ligaments. The two ligaments form a couple that maintains the uterine axis (Figs 31.10, 31.12A, 31.14).

The mucous membrane is called the endometrium, which undergoes cyclic changes in three phases in one menstrual cycle.

Myometrium is thickest layer made of an outer and an inner fibrovascular coat and middle thick circular coat.

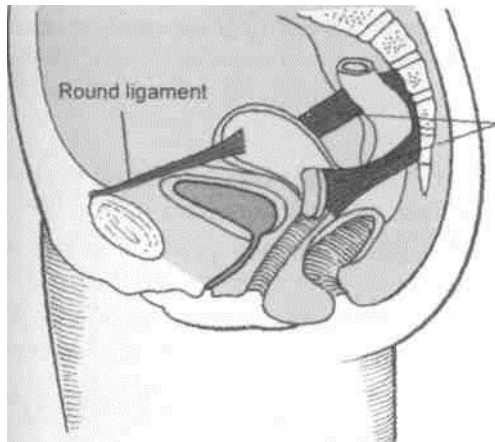

Uterosacral
ligaments

fig. 31.14: Uterosacral and round ligaments supporting the uterus.

Round Ligaments of Uterus

The round ligaments are two fibromuscular flat bands, 10 to 12 cm long, which lie between the two layers of the broad ligament, anteroinferior to the uterine tube. Each ligament begins at the lateral angle of the uterus, runs forwards and laterally, passes through the deep inguinal ring, traverses the inguinal canal and merges with the areolar tissue of the labium majus after breaking up into thin filaments. In the inguinal canal, it is accompanied by a process of peritoneum during foetal life. If it persists after birth, it is known in females as the *canal of Nuck*. The round ligament keeps the fundus pulled forwards and maintains the angle of anteversion against the backward pull of the uterosacral ligaments (Figs 31.7, 31.8, 31.10).

The serous lining of peritoneum forms the outer covering.

Following are the three phases of endometrium:

1. *Proliferative phase*: The lining comprises simple columnar epithelium. Stroma contains simple tubular glands. Its deeper part contains sections of coiled arteries.

2. *Progestational phase*: The glands get sacculated and tortuous. The sections of coiled arteries are seen in the superficial part of thick endometrium.

3. *Menstrual phase*: This phase occurs due to decline of both the hormones. The endometrium becomes ischaemic and starts being shed. The vessel wall gets necrosed and blood enters the stroma and menstrual flow starts.

due to more abundant lymphatics in the cervix. Cancer cervix is the commonest malignant disease of females, accounting for 11% of all malignancies. The next in frequency is the cancer of breast (8%).

CLINICAL ANATOMY

1. In some cases the uterus comes to lie in straight line with the vagina. This is called a *retroverted uterus*. It may give rise to various symptoms.

2. Sometimes the uterus passes downwards into the vagina invaginating it. The condition is called *prolapse of the uterus*. It is caused by weakening of the various supports of the uterus.

3. Insertion of a foreign body into the uterus can prevent implantation of a fertilized oocyte. This is the basic principle underlying the use of various *intrauterine contraceptive devices* for preventing pregnancy.

4. *Caesarean section*: In some cases normal child-birth through the vagina is not possible, and the child is delivered by cutting open the abdomen, and the uterus. The operation is called Caesarean section because the Roman emperor Julius Caesar is supposed to have been born in this way.

5. Hysterectomy is the operation for removal of the uterus. Opening up of the uterus is called *-hysterotomy*, while fixing of an abnormally mobile uterus is called *hysteropexy*.

6. Radiological visualisation of the uterus and uterine tubes can be done after filling them with a radiopaque dye. The procedure is called *hysterosalpingography*.

7. Malignant growth is more common in cervix than in the body. Carcinoma of cervix spreads more rapidly than that of body

8. *Benign growth* are more common in the body of uterus (fibromyoma) than in cervix.
9. *Endometrial biopsy testis* commonly done to determine ovulation. The minor operation is known as diagnostic curettage.
10. A therapeutic dilatation of cervix and curet tage of endometrium is done to arrest dysfunctional uterine bleeding.

THE VAGINA

Synonym

Kolpos = Vagina (use of the terms colposcopy, colpotomy and colporrhaphy).

Definition

The vagina is a fibromuscular canal, forming the female copulatory organ. The term Vagina' means a sheath.

Extent and Situation

The vagina extends from the vulva to the uterus, and is situated behind the bladder and the urethra, and in front of the rectum and anal canal.

Direction

In the erect posture, the vagina is directed upwards and backwards with a slight forward convexity, making an angle of about 45 degrees with the uterus (Fig. 31.5). However, these angulations vary with the condition of the bladder and rectum.

In the supine position, it makes an angle of about 75 degrees with the horizontal plane.

Size and Shape

The anterior wall of the vagina is about 8 cm long and the posterior wall about 10 cm long.

The *diameter* of the vagina gradually increases from below upwards. The upper end or vault is roughly 5 cm twice the size of the lower end (2.5 cm). However, it is quite distensible and allows passage of the head of the foetus during delivery (Fig. 31.10).

The *lumen* is circular at the upper end because of the protrusion of the cervix into it. Below the cervix, the anterior and posterior walls are in contact with each other, so that the lumen is a transverse slit in the middle part, and is H-shaped in the lower part.

In the virgin, the lower end of the vagina is partially closed by a thin annular fold of

membrane called the *hymen*. In married women the hymen is represented by rounded elevations around the vaginal orifice, the *caruncular hymenale*.

Fornices of Vagina

The interior of the upper end of the vagina or vaginal vault is in the form of a circular groove that surrounds the protruding cervix. The groove becomes progressively deeper from before backwards and is arbitrarily divided into four parts called the vaginal fornices. The *anterior fomix* lies in front of the cervix and is shallowest. The *posterior fomix* lies behind the cervix and is deepest. The *lateral fornices* lie one on each side of the cervix.

Relations

Anterior wall: (1) The upper half is related to the base of the bladder; and (2) the lower half to the urethra (Fig. 31.15).

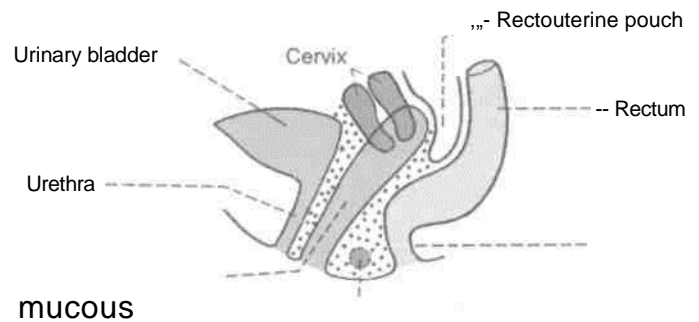

Vagina-----
Perineal body
Anal canal

Fig. 31.15: Vagina and some related structures as seen in sagittal section.

Posterior wall: (1) The upper one-fourth is separated from the rectum by the rectouterine pouch; (2) the middle two-fourths are separated from the rectum by loose connective tissue; and (3) the lower one-fourth is separated from the anal canal by the perineal body and the muscles attached to it.

Lateral walls: On each side : (1) The upper one-third is related to the transverse cervical ligament of pelvic fascia in which are embedded a network of vaginal veins, and the ureter crossed by the uterine artery; (2) the middle one-third is related to the pubococcygeus part of the levator ani; and (3) the lower one-third pierces the urogenital diaphragm, below which it is related to the bulb of the vestibule, the bulbospongiosus and the greater vestibular gland of Bartholin (Fig. 31.16).

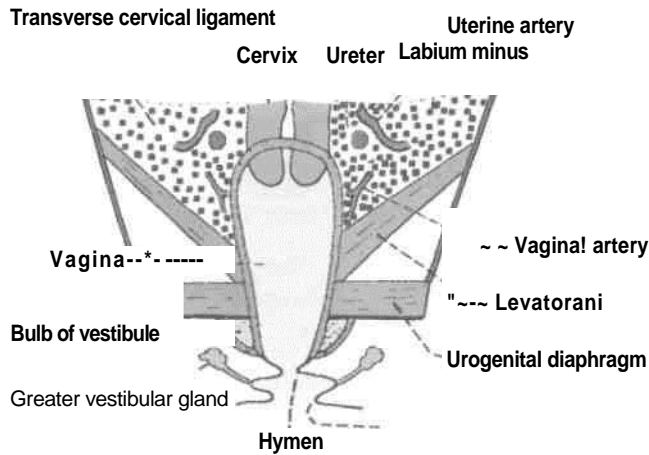

Fig. 31.16: Vagina and some related structures as seen in coronal section.

Arterial Supply

The vagina is a very vascular organ, and is supplied by the following arteries :

1. The main artery supplying it is the vaginal branch of the internal iliac artery.
2. In addition, the upper part is supplied by the cervicovaginal branch of the uterine artery (Fig. 31.17). The lower part by the middle rectal and internal pudendal arteries.

Branches of these arteries anastomose to form anterior and posterior midline vessels called the *vaginal azygos arteries*.

Venous Drainage

The rich vaginal venous plexus drains into the internal iliac veins through the vaginal veins which accompany the vaginal arteries.

Lymphatic Drainage

Lymphatics from the upper one-third of the vagina drain into the external iliac nodes; from the middle one-third into the internal iliac nodes; and from the lower one-third into the medial group of superficial inguinal nodes.

Nerve Supply

1. The lower one-third of the vagina is pain sensitive and is supplied by the pudendal nerve through the inferior rectal and posterior labial branches of the perineal nerve.

2. The upper two-thirds of the vagina are pain insensitive and are supplied by sympathetic L1, L2 and parasympathetic segments S2, S3 nerves derived from the inferior hypogastric and uterovaginal plexuses. Sympathetic nerves are vasoconstrictor and parasympathetic nerves vasodilator. The fibres which accompany the vaginal arteries form the vaginal nerves.

HISTOLOGY

1. Mucous membrane is lined by nonkeratinized stratified squamous epithelium.
2. Lamina propiia is made up of loose connective tissue.
3. Muscle coat consists of an outer longitudinal and an inner circular layer.
4. The outer fibrous coat is the usual connective tissue.

There are no glands in the vaginal mucosa. It is kept moist by the cervical glands from above and the greater vestibular glands from below. The vaginal fluid is acidic in nature because of the fermentation of glycogen (in vaginal cells) by the Doderlein's bacilli.

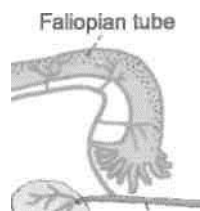

Uteri



f

Ureter- ~ \ W f] # \.... M. Ovarian artery entering the ovary
V:j ;";i/N ~ Uterine artery crossing the ureter

^s Cervicovaginal branch *Fig. 31.17:*

Arterial supply of vagina by the uterine artery.

DEVELOPMENT OF FEMALE REPRODUCTIVE SYSTEM

Female reproductive system

comprises : Two ovaries Genital ducts External genitalia

Ovary

Sex of the embryo is determined at the time of fertilization. The chromosomal complement in female is 'XX'. Various components of ovary are germ cells, follicular cells and the stromal cells.

Germ cells get migrated from the dorsocaudal end of the yolk sac. Follicular cells are derived from the epithelial cells of the coelomic epithelium, while stromal cells are derived from mesoderm.

There is no tunica albuginea in the ovary and the cortical part of the gonad predominates.

Ovary descends down till the pelvis. Its descent is interrupted due to the presence of the single uterus, which divides the gubernaculum into ligament of ovary and round ligament of uterus.

Ducts

In female, Mullerian or paramesonephric duct predominates. This duct is situated lateral to mesonephric duct. It opens caudally into definitive urogenital sinus. Mullerian duct proliferates due to presence of oestrogens and absence of testosterone and Mullerian inhibiting substance. Mullerian duct forms all four parts of fallopian tube. The distal part of the two ducts fuse to form the single uterovaginal canal which gives rise to uterus with its fundus, body and cervix parts.

Wolfian duct or mesonephric duct forms the trigone of urinary bladder as the functional component. Duct of Gartner is its vestigial component.

Mesonephric Tubules

These only form vestigial elements in female. These are epoophoron, paroophoron and aberrant ductules.

Vestigial Remnants Present in the Broad Ligament

Epoophoron

It consists of 10 to 15 parallel tubules situated in the lateral part of the mesosalpinx between the ovary and the uterine tube. The tubules end in a longitudinal duct. These tubules represent cranial mesonephric tubules while the duct

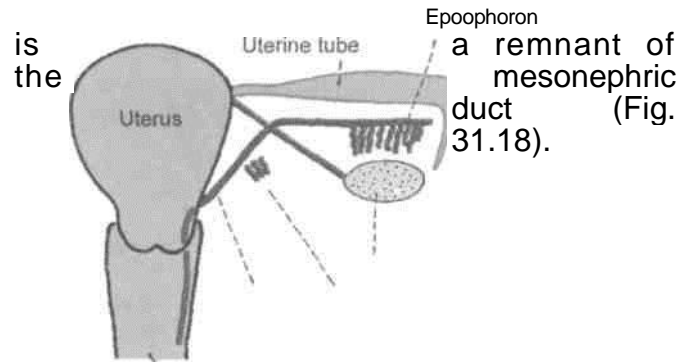

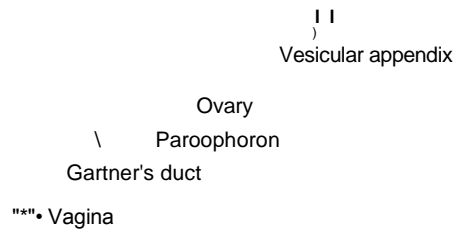

Fig. 31.18: Vestigial remnants of mesonephric tubules and of the mesonephric duct in a female.

Paroophoron

It consists of a few very short rudimentary tubules situated in the broad ligament between the ovary and uterus. These represent caudal mesonephric tubules which are not attached to the mesonephric duct (Fig. 31.18).

Duct of Gartner

Occasionally, the duct of the paroophoron is much larger than usual and is called the *duct of Gartner*. It can be traced first along the uterine tube, and then along the lateral margin of the uterus up to the level of the *internal os*. Further down it runs through the cervix and the lateral wall of the vagina, and ends near the free margin of the hymen. It represents the mesonephric duct. It may form a cyst in the anterior or lateral wall of the vagina.

Vesicular Appendix

Occasionally, one or two pedunculated cysts are found attached to the fimbriated end of the uterine tube. These are called the *vesicular appendices* or *paramesonephric appendices*. These are believed to develop from the cranial end of the paramesonephric duct (Fig. 31.18).

Vagina

As the fused Mullerian or paramesonephric ducts which form the uterovaginal canal opens into the definitive urogenital sinus, the endoderm bulges to form the Mullerian tubercle.

Endoderm on either side of Mullerian tubercle proliferates to form two sinovaginal bulbs which fuse to form vaginal plate. The vaginal plate surrounds the caudal end of the uterovaginal canal.

Soon there is canalisation of the vaginal plate to form vagina and vaginal fornices. It opens through a

endodermal partial septum—the hymen in the definitive urogenital sinus.

External Genitalia

Mesenchymal cells migrate around cloacal membrane to form cloacal folds. These folds fuse ventrally to form genital tubercle.

Cloacal folds get divided into urethral folds anteriorly and anal folds posteriorly. This occurs at the same time that the cloacal membrane gets divided into urogenital membrane and anal membrane.

Lateral to urethral folds another pair of folds, the genital folds, make their appearance.

Genital tubercle forms clitoris; urethral folds form labia minora, genital swellings form labia majora, urogenital membrane gets ruptured to form the vestibule.

CLINICAL ANATOMY

1. Vaginal Examination

A. *Inspection.* Vagina is first inspected at the introitus by separating the labia minora with the left hand. Next the speculum examination is done to inspect the cervix and vaginal vault, and to take the vaginal swab.

B. *Palpation* of the pelvic organs can be done by a per vaginum (PV) digital examination. With the examining fingers one can feel (a) *anteriorly*, the urethra, bladder and pubic symphysis; (b) *posteriorly*, the rectum and pouch of Douglas; (c) *laterally*, the ovary, tube, lateral pelvic wall, thickened ligaments, and ureters; and (d) *superiorly*, the cervix.

The size of pelvis can be assessed by the *diagonal conjugate*, the distance from the lower border of pubic symphysis to the sacral promontory. If the pelvis is of normal size the finger should fail to reach the promontory. If the promontory is easily palpable the pelvis is narrow and contracted.

Bimanual (abdominovaginal) examination helps in the assessment of the size of position of the uterus, enlargements of the ovaries and tubes, and the other pelvic masses.

2. *Vaginal lacerations:* Traumatic lacerations of

vagina are common, and may be caused by forcible

coitus, during childbirth, or by accidents. This

may give rise to profuse bleeding.

3. *Vaginitis:* It is common before puberty and after menopause because of the thin delicate epithelium. In adults, the resistant squamous epithelium prevents the infection. Vaginitis is commonly caused by the trichomonas, monilial and gono-coccal infections. It causes leucorrhoea.

4. *Prolapse:* Prolapse of the anterior wall of vagina drags the bladder (cystocele) and urethra (urethro-coele); the posterior wall drags the rectum (rectocele).

Similarly, trauma to the anterior and posterior walls of vagina can cause the vesicovaginal, urethrovaginal and rectovaginal fistulae.

5. *Neoplasms:* Primary new growths of vagina, like the infections, are uncommon. However, secondary involvement of vagina by the cancer cervix is very common.

6. *Colpotomy and colporrhaphy:* Posterior colpotomy is done to drain the pus from the pouch of Douglas. Anterior colporrhaphy is done to correct a cystocele by plastic repair of the anterior vaginal wall.

Male Reproductive Organs

The delicate gonads of the male lie outside the -L abdominal cavity as these cannot withstand the temperature of the abdominal cavity. The epididymis carrying the spermatozoa starts from the testis and continues as the vas deferens. The vas deferens after a course in the scrotum enters the anterior abdominal wall, crosses the pelvic brim to enter the anterior part of pelvic cavity.

Seminal vesicles are placed at the base of urinary bladder. The duct of seminal vesicle unites with vas deferens to form the ejaculatory duct which opens into the prostatic urethra.

Prostate is an important gland; for its secretions help in maturation of the sperms. It undergoes lot of changes from birth to old age and is very vulnerable to malignant changes. Cancer prostate can meta-stasize even to cranial cavity as the prostatic venous plexus communicates with the quiet but dangerous vertebral venous plexus.

deferens or the deferent duct.

Introduction

The male reproductive organs include the external and internal genitalia. The external genitalia are the penis and the scrotum. The internal genitalia on each side are the epididymis, the ductus deferens, the seminal vesicle, the ejaculatory ducts, the prostate, and the male urethra.

The external genitalia, the testis and the epididymis have been described in Chapter 17, and the male urethra in Chapter 30. The remaining structures are considered below.

THE DUCTUS DEFERENS

Synonyms

The *ductus deferens* is also called the vas

Definition The ductus deferens is a thick-walled muscular tube which transmits sperm from the epididymis to the ejaculatory duct. It feels cord-like and has a narrow lumen except at the terminal dilated part called the ampulla.

DISSECTION

The ductus deferens has been seen till the deep inguinal ring in the anterior abdominal wall. Follow it from there as it hooks round the lateral side of inferior epigastric artery to pass backwards and medially across the external iliac vessels to enter into the lesser pelvis. There it crosses the ureter and lies on the posterior surface of urinary bladder medial to the seminal vesicle. Separate the ductus from the adjacent seminal vesicle and trace these till the base of the prostate gland.

Follow the deep dorsal vein of the penis into the prostatic venous plexus situated in the angle between the bladder and the

prostate. Feel the thickened puboprostatic ligaments. Feel the firm prostate lying just at the neck of the urinary bladder.

Identify the levator prostatae muscle lying inferolateral to the prostate. This is identifiable by pulling both the bladder and prostate medially. The first part of urethra traverses the prostate. Cut through the anterior one-third of the gland to expose the prostatic urethra.

Length

The ductus deferens is about 45 cm long when straightened.

Location

In its course, the vas lies successively : (1) within the scrotum along the posterior border of the testis; (2) in



 DEVELOPMENT

The ductus deferens develops from the mesonephric duct.

Situation
Skene. ^

CLINICAL ANATOMY

Vasectomy or removing part of the vas deferens is one of the commonest operations being done for purposes of family planning. It is a minor operation which is done under local anaesthesia. A median incision is made in the upper part of the scrotum, just below the penis. Through this incision both the deferent ducts are operated. A short segment of each duct is excised, and the cut ends are ligated. The operation is reversible, and recanalisation can be done if required.

After vasectomy, the testes continue to produce the hormones normally to maintain the male characteristics. The hormones pass out through the veins. Sperms are present in few ejaculations after vasectomy, as it an emptying process. Newly formed sperms are destroyed in the epididymis and are removed by phagocytosis.

 THE SEMINAL VESICLES

These are two lobulated sacs, situated between the bladder and rectum. Each vesicle is about 5 cm long, and is directed upwards and laterally. The lower narrow end forms the duct of the seminal vesicle which joins the ductus deferens to form the ejaculatory duct.

The seminal vesicles do not form a reservoir for spermatozoa. Their secretion forms a large part of the seminal fluid. The secretion is slightly alkaline and contains fructose and a coagulating enzyme called the vesiculase.

THE PROSTATE

Definition

The prostate is ^{2.95 (1.5)} an accessory gland of the male (^reproductive system). The secretions of this gland add bulk to the seminal fluid along with those of the seminal vesicles and the bulbourethral glands. The prostate is firm in consistency. Its firmness is due to the presence of a dense fibromuscular stroma in which the glandular elements are embedded. In the female the prostate is represented by the paraurethral glands of

The prostate lies in the lesser pelvis, below the neck of the urinary bladder, behind the lower part of the pubic symphysis and the upper part of the pubic arch, and in front of the ampulla of the rectum (Figs 32.3, 32.4).



fig. 32.4: Prostate and some related structures as seen in a coronal section.

Shape, Size and Weight

It resembles an inverted cone, measuring about 4 cm transversely at the base, i.e. the width 3 cm vertically, i.e. the length, and 2 cm anteroposteriorly or thickness. It weighs about 8 g.

Gross Features

The prostate has : An apex directed downwards; a base; four surfaces, anterior, posterior and two inferolateral.

Apex

The *apex* is directed downwards, and rests on the upper surface of the urogenital diaphragm. It is separated from the anal canal by the perineal body (Fig. 32.3).

Base

The base is directed upwards, and is structurally continuous with the neck of the bladder. The junction is marked by a circular groove which lodges venules of the vesical and prostatic plexuses.

Surfaces

The *anterior surface* is narrow and convex from side to side. It lies 2 cm behind the pubic symphysis, with retropubic fat intervening. Its upper part is connected to the pubic bones by the puboprostatic ligaments. The lower end of this surface is pierced by the urethra.

The *posterior surface* is triangular in shape. It is flattened from side to side and convex from above downwards. It is separated from the rectum by the fascia of Denonvilliers. Near its upper border it is pierced on each side of the median plane by the ejaculatory duct. This surface lies 4 cm from the anus, and can be easily palpated on digital examination through the rectum.

The *inferolateral surfaces* are related to the anterior fibres of the levator ani. They are separated from the muscle by a plexus of veins embedded in its sheath (Fig. 32.4).

Lobes of the Prostate

The prostate has the five lobes—anterior, posterior, median or middle, and right and left lateral (Fig. 32.5).

The *anterior lobe* is a small isthmus connecting the two lateral lobes of the gland. There is no glandular tissue and, therefore, seldom forms an adenoma. (An adenoma is a benign tumour arising from glandular tissue.)

The *posterior lobe* connects the two lateral lobes behind the urethra. It lies behind the median lobe and the ejaculatory ducts. Adenoma never occurs

- Prostatic sinus
- Opening of prostatic utricle
- Opening of ejaculatory duct
- Openings of prostatic ducts
- Lateral lobe
- Posterior lobe

Fig. 32.5: Lobes of the prostate gland as seen in sections through different planes. (A) Left view of a sagittal section; (B) posterior half of a coronal section; and (C) horizontal section. The prostatic utricle, ejaculatory duct and the prostatic urethra are also seen.

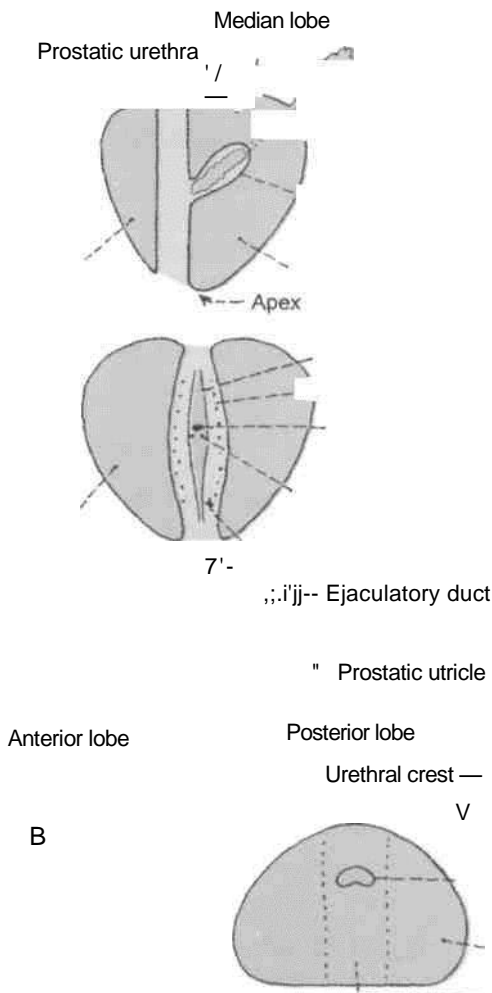

Lateral lobe

- Prostatic urethra

here, but primary carcinoma is said to begin in this part. (Carcinoma, or cancer is a malignant tumour.)

The *median or middle or prespermatoc lobes* lie behind the upper part of the urethra, in front of the ejaculatory ducts, just below the neck of the bladder. It produces an elevation in the lower part of the trigone of the bladder known as the uvula vesicae. It contains much glandular tissue and is a common site for an adenoma.

The *lateral lobes* lie one on each side of the urethra. Each lobe contains glandular tissue from which an adenoma may arise in old age.

Composition of Prostate

Prostate is considered to possess a central zone of 25% of glandular substance and a peripheral zone of 75% of glandular substance. Central zone is wedge-shaped, forms the base of the gland with its apex at seminal colliculus. It also surrounds the ejaculatory ducts. Its ducts open around the orifices of ejaculatory ducts. Benign hypertrophy affects this zone. Peripheral zone surrounds the central zone from below and behind forming the lower part of the gland. It does not reach the base of the gland. This zone is affected by cancer.

Capsules and Ligaments of the Prostate

True capsule: It is formed by condensation of the peripheral part of the gland. It is fibromuscular in structure and is continuous with the stroma of the gland. It contains no venous plexus (Fig. 32.6).

False capsule: It lies outside the true capsule and is derived from the pelvic fascia. *Anteriorly*, it is continuous with the puboprostatic ligaments. On each side, the prostatic venous plexus is embedded in it. *Posteriorly*, it is avascular, and is formed by the rectovesical fascia of Denonvilliers.

The origin of this fascia is interesting. In the foetus, the rectovesical pouch is deeper than in the adult. Its

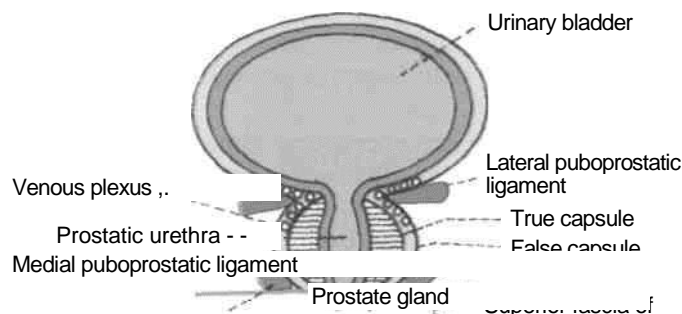

Fig. 32.6: Ligaments and venous plexus of prostate gland.

lowest part separates the prostate from the rectum. The rectovesical fascia is believed to be formed by fusion of the two layers of peritoneum intervening between the prostate and the rectum, i.e. by obliteration of the lowest part of the pouch. Even in later life the fascia can be split by the surgeon into its constituent layers. However, some authorities believe that the rectovesical fascia is formed simply by condensation of loose areolar tissue.

A pair of medial puboprostatic and a pair of lateral puboprostatic ligaments extend from the false capsule to the back of pubic bone. The medial pair lie near the apex while lateral pair is close to the base. These four ligaments support the gland (Fig. 32.6).

Structures within the Prostate

(1) The prostatic urethra traverses the gland vertically at the junction of its anterior one-third with the posterior two-thirds; (2) the prostatic utricle is a blind sac directed upwards and backwards. It opens at the middle of the urethra! crest; (3) the ejaculatory ducts pass downwards and forwards, and open into the prostatic urethra on each side of the opening of the prostatic utricle (Fig. 32.5)

Structural Zones of the Prostate

Histological sections of the prostate do not show the lobar pattern of the organ. Instead there are two well-defined concentric zones separated by an ill-defined irregular capsule. The zones are absent anteriorly (Fig. 32.7).

Mucosal glands in innermost zone

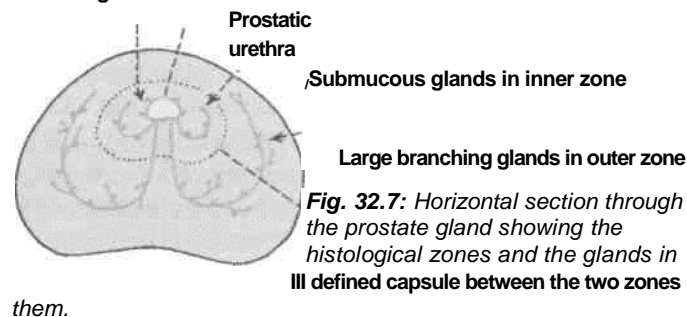

The *outer larger zone* is composed of large branched glands, the ducts of which curve backwards and open mainly into the prostatic sinuses. This zone is frequently the site of carcinoma.

The *inner smaller zone* is composed of submucosal glands opening in the prostatic sinuses, and a group of short, simple mucosal

glands surrounding the upper part of the urethra. This zone is typically prone to *benign hypertrophy*.

Blood Supply

The prostate is supplied by branches from the inferior vesical, middle rectal and internal pudenda! arteries. Branches of these arteries form a large outer or subcapsular plexus, and a small inner or periurethral plexus. The greater part of the gland is supplied by the subcapsular plexus.

The *veins* form a rich plexus around the sides and base of the gland. The plexus communicates with the vesical plexus and with the internal pudendal vein, and drains into the vesical and internal iliac veins. Valveless communications exist between the prostatic and vertebral venous plexuses through which prostatic carcinoma can spread to the vertebral column and to the skull.

Lymphatic Drainage

Lymphatics from the prostate drain chiefly into the internal iliac and sacral nodes; and partly into the external iliac nodes.

Nerve Supply

The prostatic plexus of nerves is derived from the lower part of the inferior hypogastric plexus. It contains thick nerves and numerous large ganglia. In addition to the prostate and structures within it, the plexus also supplies the seminal vesicles, the corpora cavernosa, the corpus spongiosum, the membranous and penile parts of the urethra, and the bulbourethral glands.

The prostate is supplied by both sympathetic and parasympathetic nerves. The gland contains numerous end-organs, impulses from which are relayed to the lower three lumbar and upper sacral segments. Secretions of the prostate are produced and discharged after stimulation of both the parasympathetic and sympathetic nerves.

Age Changes in the Prostate

1. *At birth* the prostate is small in size, and is made up mainly of stroma in which a simple duct system is embedded. During the first 6 weeks after birth the epithelium of the ducts and of the prostatic utricle undergoes hyperplasia and squamous metaplasia, under the stimulation of maternal oestrogens. Thereafter, up to the age of 9 years changes are negligible. Between 9 and 14 years, the duct system becomes more elaborate by formation of side buds, and the gland slowly increases in size.

2. *At puberty* the male hormones bring

about rapid changes in the gland in about one year. It becomes double its prepubertal size due to rapid

growth of the follicles. The stroma is condensed and its relative proportion is reduced.

3. *From 20 to 30 years* there occurs marked proliferation of the glandular elements with infolding of the glandular epithelium into the lumen of the follicles, making them irregular.

4. *From 30 to 45 years* the size of the prostate remains constant, and involution starts. The epithelial infoldings gradually disappear and amyloid bodies increase in number.

5. *After 45 to 50 years* the prostate is either enlarged called the benign hypertrophy or reduced in size called the senile atrophy.

HISTOLOGY

Prostate is a fibromuscular glandular organ. The stroma comprises collagen fibres and smooth fibres. The columnar epithelium of acini is folded. The lumen may contain small colloid masses called amyloid bodies. The prostatic urethra, lined by transitional epithelium may also be seen.

DEVELOPMENT

Prostate develops from a series of *endodermal buds* from the lining of primitive urethra and the adjacent portion of urogenital sinus, during first 3 months of intrauterine life. The surrounding *mesenchyme* condenses to form the stroma of the gland. Prostatic utricle develops in the region of Mullerian tubercle similar to uterus or vagina in females.

CLINICAL ANATOMY

1. *Senile enlargement of prostate:* After 50 years of age the prostate is often enlarged due to benign hypertrophy or due to the formation of an adenoma. This causes retention of urine due to distortion of the urethra. Enlargement of the median lobe not only projects into the bladder, but forms a sort of valve over the internal urethral orifice, so that the more the patient strains, the more it obstructs the passage. Urine passes when the patient relaxes. Digital examination of the rectum is very helpful in the diagnosis of an enlarged prostate. Removal of such a prostate called *prostatectomy* relieves the urinary obstruction. During removal, the enlarged

Denonvilliers (perineal approach) or through urethra (TUR— transurethral resection).

2. Inflammation of the prostate is referred to as *prostatitis*. It may be acute or chronic. Acute prostatitis is secondary to gonococcal urethritis and chronic prostatitis may be secondary to tuberculous infection of epididymis, seminal vesicles and the bladder.

3. The prostate is a common site of carcinoma. It usually occurs after the age of 55 years. In addition to urinary obstruction, it causes pain in perineum, low backache or sciatica. Rectal examination reveals an irregular hard and fixed prostate. Metastatic spread occurs to the vertebral column through the valveless connections between the prostatic and vertebral venous plexuses.

gland is enucleated, leaving behind both the capsules and the venous plexus between them. The prostate can be removed through the bladder (transvesical), through the prostatic capsule (retropubic), or through the perineum and the fascia of

septic emboli.

Anatomy of Batson's Plexus

Synonym
m
Batson's
plexus
(Batson,
1957).
Introduction
The vertebral venous plexus assumes importance in cases of (1) carcinoma of prostate causing secondaries in the vertebral column and the skull; and (2) chronic emptyema causing brain abscess by

Vertebral venous system is made up of a valveless, complicated network of veins with a longitudinal pattern. It runs parallel to and anastomoses with the superior and inferior venae cavae. This network has three intercommunicating subdivisions (Fig. 32.8).

1. *Epidural plexus* lies in vertebral canal outside the dura mater. The plexus consists of a postcentral and a prelaminar portion. Each portion is drained by two vessels. It drains the structures in the vertebral canal, and is itself drained at regular intervals by segmental veins (vertebral, posterior intercostal, lumbar and lateral sacral).

2. *Plexus within the vertebral bodies*. It drains backwards into the epidural plexus, and antero-laterally into the external vertebral plexus.

3. *External vertebral venous plexus*. It consists of anterior vessels in front of the vertebral bodies, and the posterior vessels on the back of vertebral arches and adjacent muscles. It is drained by segmental veins.

Suboccipital plexus of veins is a part of the external plexus. It lies on and in the suboccipital triangle. It

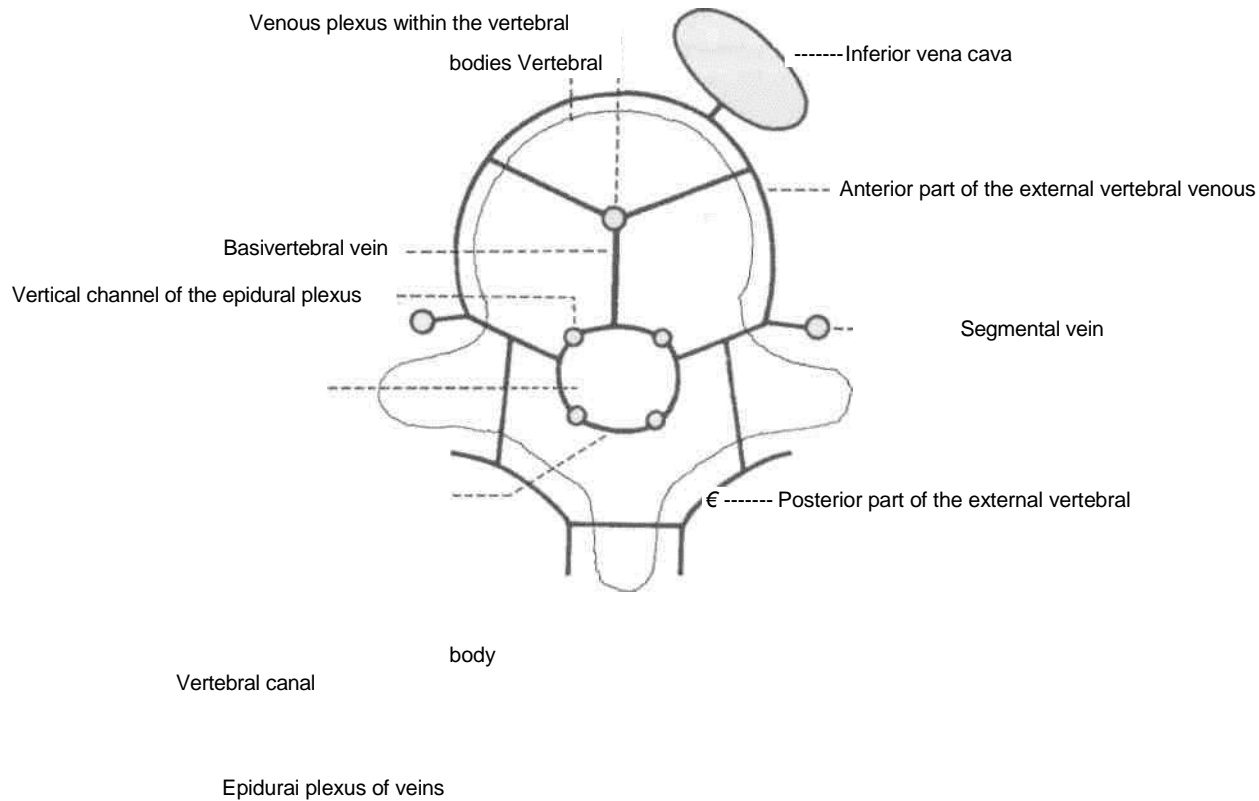

Fig. 32.8: The vertebral system of veins.

receives the occipital veins of scalp, is connected with the transverse sinus by emissary veins, and drains into the subclavian veins.

Communications and Implications

The valveless vertebral system of veins communicates:

- (1) Above with the intracranial venous sinuses; and
- (2) below with the pelvic veins, portal vein, and caval system of veins.

The veins are valveless and the blood can flow in them in either direction. An increase in intrathoracic or intra-abdominal pressure, such as is brought

about by coughing and straining, may cause blood to flow in the plexus away from the heart, either upwards or downwards. Such periodic changes in venous pressure are clinically important because they make possible the spread of tumours or infections. For example, cells from pelvic, abdominal, thoracic and breast tumours may enter the venous system, and may ultimately lodge in the vertebrae, the spinal cord, skull, or brain. /

The common primary sites causing secondaries in vertebrae are the breast, prostate, and kidney. Vertebral caries is similarly explained.

The Rectum and Anal Canal

The lowest part of the gastrointestinal tract is formed by the rectum and anal canal. Useful components of the food are absorbed and waste material is stored in this part of the gut to be expelled from the anus; which is the external opening of the anal canal seen in the perineum. Anal canal is heavily guarded by the sphincters and is subjected to many maladies. Balanced food at proper timing decreases these maladies.

THE RECTUM

Definition

The rectum is the distal part of the large gut. It is placed between the sigmoid colon above and the anal canal below. Distension of the rectum causes the desire to defaecate.

The rectum in man is not straight as the name implies. In fact it is curved in an anteroposterior direction and also from side to side. The three cardinal features of the large intestine, e.g. sacculations, appendices epiploicae and taeniae are absent in the rectum.

DISSECTION

Identify the relation of the peritoneum to the upper two-thirds of the rectum. See the structures/ viscera related to the rectum both in male and female cadavers. Cut through the rectum and examine its mucous membrane with a hand lens. Find the superior rectal artery, as the continuation of the inferior mesenteric artery. Trace it on to the posterior surface of the upper part of rectum and follow its branches downwards on the postero-lateral surfaces till the lowest part of the rectum. Trace the middle rectal artery from its origin from the internal iliac artery till the wall of the rectum.

Situation

The rectum is situated in the posterior part of the lesser pelvis, in front of the lower three pieces of the sacrum and the coccyx.

Extent

The rectum *begins* as a continuation of the sigmoid colon at the level of third sacral vertebra. The rectosigmoid junction is indicated by the lower end of the sigmoid mesocolon. The rectum *ends* by becoming continuous with the anal canal at the anorectal junction. The junction lies 2 to 3 cm in front of and a little below the tip of the coccyx. In males the junction corresponds to the apex of the prostate.

Dimensions

The rectum is 12 cm long. In the upper part it has the same diameter of 4 cm as that of the sigmoid colon, but in the lower part it is dilated to form the *rectal ampulla*.

Surface Marking

Rectum and anal canal are marked on the back by drawing two lines joining the posterior superior iliac spines to the anus. The lower parts of these lines from 1 cm below the second sacral spine represent the rectum and anal canal.

Course and Direction

In its course, the rectum runs first downwards and backwards, then downwards, and finally downwards and forwards (Fig. 33.1).

The beginning and the end of the rectum lie in the median plane, but it shows two types of curvatures in its course.

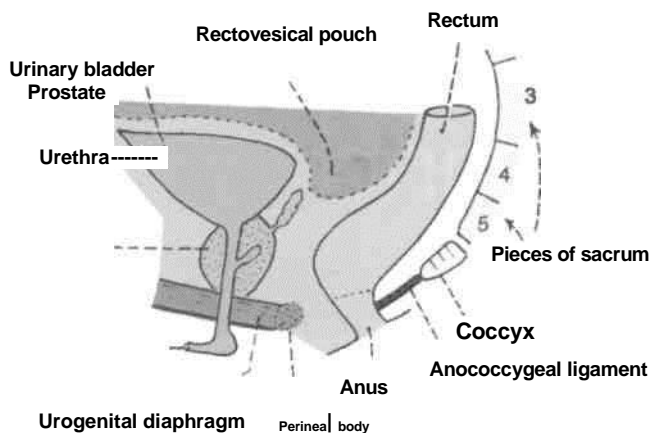

Fig. 33.1: Sagittal section through the male pelvis showing the location of the rectum and some of its anterior and posterior relations.

Two anteroposterior curves : (1) The sacral flexure of the rectum follows the concavity of the sacrum and coccyx; and (2) the perineal flexure of the rectum is the backward bend at the anorectal junction (Fig. 33.2).

Three lateral curves : (1) The upper lateral curve of rectum is convex to the right; (2) the middle lateral curve is convex to the left and is most prominent; and (3) the lower lateral curve is convex to the right.

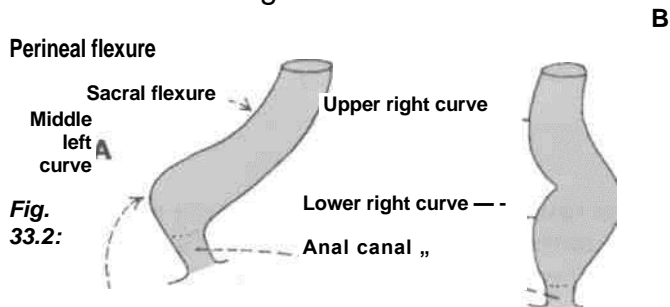
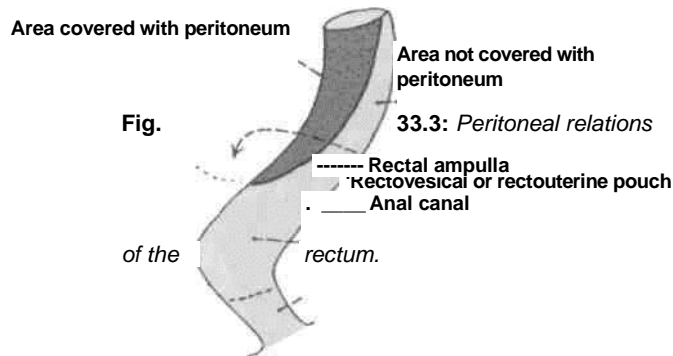

Fig. 33.2: Curvatures of the rectum. (A) Anteroposterior curves; and (B) side to side (lateral) curves.

Relations

Peritoneal Relations

(1) The upper one-third of the rectum is covered with peritoneum in front and on the sides; (2) the middle one-third is covered only in front; and (3) the lower one-third, which is dilated to form the ampulla, is devoid of peritoneum, and lies below the rectovesical pouch in males and below the rectouterine pouch in females. The distance between the anus and the floor of the pouch is 7.5 cm in males but only 5.5 cm in females (Fig. 33.3).



Visceral Relations

(a) **Anteriorly in males :** (1) The upper two-thirds of the rectum are related to the rectovesical pouch with coils of intestine and sigmoid colon; (2) the lower one-third of the rectum is related to the base of the urinary bladder, the terminal parts of the ureters, the seminal vesicles, the deferent ducts and the prostate (Fig. 30.3).

Anteriorly in females : (1) The upper two-thirds of the rectum are related to the rectouterine pouch with coils of intestine and sigmoid colon. The pouch separates the rectum from the uterus, and from the upper part of the vagina; (2) the lower one-third of the rectum is related to the lower part of the vagina (Figs 18.17B, 31.15).

(b) **Posteriorly** the relations are the same in the male and female. They are as follows : (1) Lower three pieces of the sacrum, the coccyx and the anococcygeal ligament; (2) piriformis, the coccygeus and the levator ani; (3) the median sacral, the superior rectal and the lower lateral sacral vessels. (4) the sympathetic chain with the ganglion impar; the anterior primary rami of S3, S4, S5, Col and the pelvic splanchnic nerves; lymph nodes, lymphatics and fat (Fig. 33.4).

Mucosal Folds

The mucous membrane of an empty rectum shows two types of folds, longitudinal and transverse.

The **longitudinal folds** are transitory. They are present in the lower part of an empty rectum, and are obliterated by distension.

The **transverse or horizontal folds** or Houston's valves or plicae transversales are permanent and most marked when the rectum is distended. (1) The **upper fold** lies near the upper end of the rectum, and projects from the right or the left wall. Sometimes it may encircle and partially constrict the lumen. (2) The **middle fold**, the largest and most constant, lies at the

upper end of the rectal ampulla, and projects from the anterior and right walls. (3) The *lowest fold* which

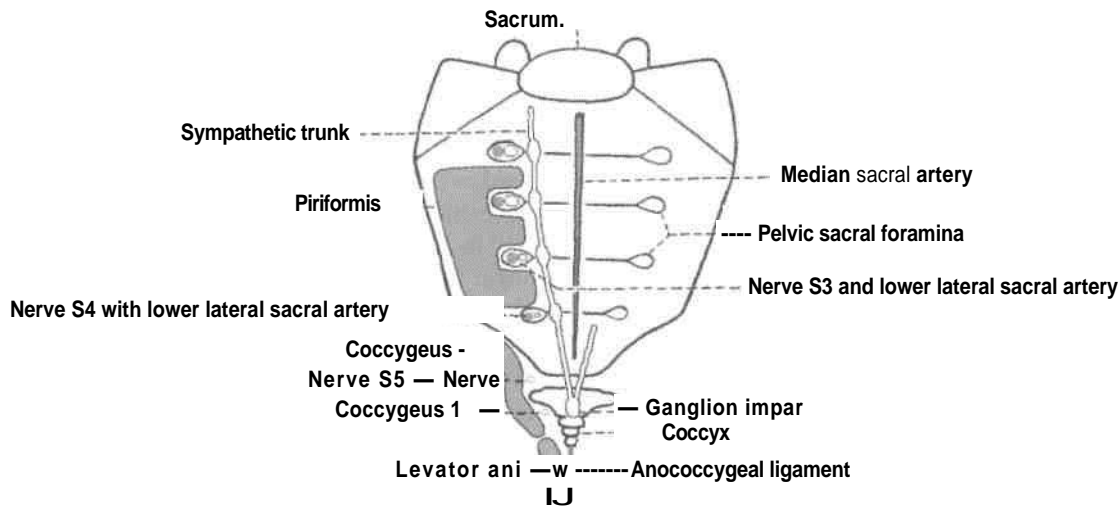
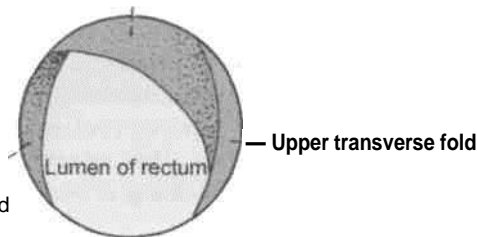

Fig. 33.4: Posterior relations of the rectum (below the level of the middle of the third piece of the sacrum).

is inconstant lies 2.5 cm below the middle fold, and projects from the left wall (Fig. 33.5).

Fig. 33.5: Superior view of the transverse mucosal folds of the rectum.



rectum.

Functional Parts of Rectum

According to some authorities, the rectum has two functional parts. The upper part related to the peritoneum develops from the hindgut and lies above the middle fold of the rectum. It acts as a faecal reservoir which can freely distend anteriorly. The lower part devoid of peritoneum develops from the cloaca and lies below the middle fold. It is empty in normal individuals, but may contain faeces in cases of chronic constipation, or after death. Being sensitive, its distension causes the desire to defaecate.

However, according to other authorities the sigmoid colon is the faecal reservoir and the whole of the rectum is empty in normal individuals, being sensitive to distension. Passage of faeces into the rectum, therefore, causes the desire to defaecate.

Arterial Supply

1. **Superior rectal artery** : This is the chief artery of the rectum. It is the continuation of the inferior

mesenteric artery at the pelvic brim, medial to the left ureter. It divides opposite the third sacral vertebra into right and left branches which run on each side of the rectum. Each branch breaks up at the middle of the rectum into several small branches which pierce the muscular coats and run in the anal columns up to the anal valves where they form looped anastomoses (Figs 21.11, 21.12).

2. **Middle rectal arteries** : These are unimportant because they supply only the superficial coats of the lower rectum. They arise from the anterior division of the internal iliac artery, run in the lateral ligaments of the rectum, and supply the muscle coats of the lower part of the rectum (Fig. 34.1). Their anastomoses with the adjacent arteries are poor.

3. **Median sacral artery** : This is a small branch arising from the back of the aorta near its lower end. It descends in the median plane and supplies the posterior wall of the anorectal junction (Fig. 27.1).

Venous Drainage

1. **Superior rectal vein** : The tributaries of this vein begin in the anal canal, from the internal rectal venous plexus, in the form of about six veins of considerable size. They pass upwards in the rectal submucosa, pierce the muscular coat about 7.5 cm above the anus and unite to form the superior rectal vein which continues upwards as the inferior mesenteric vein.

2. **Middle rectal vein** : They drain, chiefly, the muscular walls of the rectal ampulla, and open into the internal iliac veins.

Lymphatic Drainage

1. Lymphatics from more than the *upper half* of the rectum pass along the superior rectal vessels to

the inferior mesenteric nodes after passing through the pararectal and sigmoid nodes.

2. Lymphatics from the *lower half* of the rectum pass along the middle rectal vessels to the internal iliac nodes.

Nerve Supply

The rectum is supplied by both sympathetic (L1, L2) and parasympathetic (S2, S3, S4) nerves through the superior rectal or inferior mesenteric and inferior hypogastric plexuses.

Sympathetic nerves are vasoconstrictor, inhibitory to the rectal musculature and motor to the internal sphincter. Parasympathetic nerves are motor to the musculature of the rectum and inhibitory to the internal sphincter.

Sensations of distension of the rectum pass through the parasympathetic nerves, while pain sensations are carried by both the sympathetic and parasympathetic nerves.

Supports of Rectum

1. Pelvic floor formed by levator ani muscles.

2. *Fascia of Waldeyer*: It attaches the lower part of the rectal ampulla to the sacrum. It is formed by condensation of the pelvic fascia behind the rectum. It encloses the superior rectal vessels and lymphatics.

3. *Lateral ligaments of the rectum*: They are formed by condensation of the pelvic fascia on each side of the rectum. They enclose the middle rectal vessels, and branches of the pelvic plexuses, and attach the rectum to the posterolateral walls of the lesser pelvis.

4. *Rectovesical fascia of Denonvilliers* : It extends from the rectum behind to the seminal vesicles and prostate in front.

5. The *pelvic peritoneum* and the related *vascular pedicles* also help in keeping the rectum in position.

6. Perineal body with its muscles.

In females : (1) Perineal body; (2) cervix; and (3) occasionally the ovaries.

CLINICAL ANATOMY

Digital Per Rectum (PR) Examination

In PR examination the finger enters anal canal

before reaching lower end of rectum.

In a normal person, the following structures can be palpated by a finger passed per rectum.

In males : (1) Posterior surface of prostate; (2) seminal vesicles; and (3) vasa deferentia.

when sacral innervation is intact, e.g. complete cord lesion

In both sexes: (1) Anorectal ring; (2) coccyx and sacrum; and (3) ischiorectal fossae and ischial spines.

In patients, a PR examination can help in the palpation of following abnormalities, (a) Within the lumen, faecal impaction and foreign bodies, (b) In the rectal wall: rectal growths and strictures, and thrombosed piles, (c) Outside the rectal wall. In males, the enlargements of prostate, seminal vesicles and bulbourethral glands, and stone in membranous urethra; in females, enlargements of uterus, tubes and ovaries, and abnormalities in the pouch of Douglas; and in both sexes, the distended bladder, lower ureteric stones, and tumours of the bony pelvis.

During parturition the dilatation of cervix is commonly assessed through the rectal wall to avoid infection by repeated vaginal examinations.

Proctoscopy and Sigmoidoscopy

The interior of the rectum and anal canal can be examined under direct vision with special instruments, like a proctoscope or a sigmoido-scope. Proctoscopy shows internal piles and growths in lower part of rectum. Sigmoidoscopy helps in revealing the ulcers, growths and diverticula, and in taking a rectal biopsy.

Prolapse of Rectum

Incomplete or mucosal prolapse of the rectum through the anus may occur following violent straining. This is due to imperfect support of the rectal mucosa by the submucosa which is made up of loose areolar tissue.

Complete prolapse or prociencia is the condition in which the whole thickness of the rectal wall protrudes through the anus. The contributory factors in its causation are : (1) Laxity of the pelvic floor; (2) excessively deep rectovesical or rectouterine pouch; and (3) inadequate fixation of the rectum in its presacral bed.

Neurological Disturbances of the Rectum

In spite of the identical innervation of the rectum and bladder, the rectal involvement in nervous lesions is less severe than that of the bladder.

After sacral denervation of the rectum the peripheral nervous plexus controls the automatic evacuation of the rectum. This reflex activity is more massive and complete

above the sacral region. However, due to weak musculature of the rectum and sparing of the tone of the external sphincter by transverse lesions of the cord, rectal disturbances tend to cause constipation, although complete lesions may cause reflex defaecation.

The anal canal is 3.8 cm long. It extends from the anorectal junction to the anus. It is directed downwards and backwards. The anal canal is

Carcinoma of Rectum

It is quite common, and is generally situated at the rectosigmoid junction (constricting type), or in the ampulla (proliferating type). It causes bleeding per rectum from an indurated raised ulcer. The condition is surgically treated by an abdominoperineal excision in which the anus, anal canal and rectum with their fascial sheaths, and a varying amount of distal colon along with its mesentery containing the lymph nodes are removed en bloc, and a permanent colostomy in the left iliac fossa is done with the proximal cut end of the colon.

THE ANAL CANAL

Definition

The anal canal is the terminal part of the large intestine.

Situation

Anal canal is situated below the level of the pelvic diaphragm. It lies in the anal triangle of perineum in between the right and left ischiorectal fossae, which allow its expansion during passage of the faeces. The sacculations and taeniae are absent here also.

DISSECTION

Identify the relations of the anal canal in both male and female. Examine the lining of the anal canal. Strip the mucous membrane and skin from a sector of the anal canal. Identify the thickened part of the circular muscle layer forming the internal sphincter of the anus. Locate the external anal sphincter with its parts partly overlapping the internal sphincter.

Length, Extent and Direction

surrounded by inner involuntary and outer voluntary sphincters which keep the lumen closed in the form of an anteroposterior slit.

The *anorectal junction* is marked by the forward convexity of the perineal flexure of the rectum (Fig. 33.2) and lies 2-3 cm in front of and slightly below the tip of the coccyx. Here the ampulla of the rectum suddenly narrows and pierces the pelvic diaphragm. In males it corresponds to the level of the apex of the prostate.

The anus is the surface opening of the anal canal, situated about 4 cm below and in front of the tip of the coccyx in the cleft between the two buttocks. The surrounding skin is pigmented and thrown into radiating folds, and contains a ring of large apocrine glands.

Relations of the Anal Canal

Anteriorly: (a) In both sexes : perineal body, (b) In males : membranous urethra and bulb of penis, (c) In females : lower end of the vagina (Fig. 31.15).

Posteriorly: (1) Anococcygeal ligament; and (2) tip of the coccyx (Fig. 28.6).

Laterally : Ischiorectal fossae (Fig. 28.6).

All round : Anal canal is surrounded by the sphincter muscles, the tone of which keeps the canal closed.

Interior of the Anal Canal

The interior of the anal canal shows many important features and can be divided into three parts: the upper part, about 15 mm long; the middle part, about 15 mm long; and the lower part about 8 mm long. Each part is lined by a characteristic epithelium and reacts differently to various diseases of this region (Fig 33.6).

Upper Mucous Part

1. This part is about 15 mm long. It is lined by mucous membrane, and is of endodermal origin.

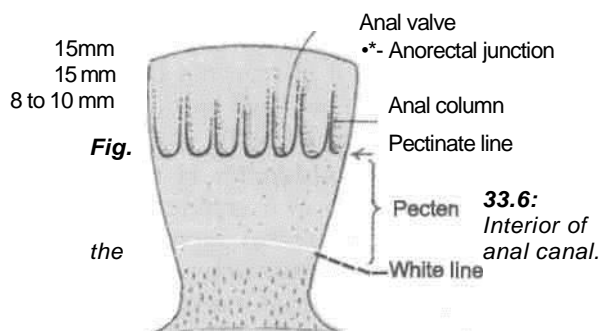

2. The mucous membrane shows (a) 6 to 10 vertical folds; these folds are called the *anal columns* of Morgagni. (b) The lower ends of the anal columns are united to each other by short transverse folds of mucous membrane; these folds are called the *anal valves*, (c) Above each valve there is a depression in the mucosa which is called the *anal sinus*, (d) The anal valves together form a transverse line that runs all round the anal canal. This is the *pectinate line*. It is situated opposite the middle of internal anal sphincter, the junction of ectodermal and endodermal parts. Occasionally the anal valves show epithelial projections called *anal papillae*. These papillae are remnants of the embryonic anal membrane.

Middle Part or Transitional Zone or Pecten

1. The next 15 mm or so of the anal canal is also lined by mucous membrane, but anal columns are not present here. The mucosa has a bluish appearance because of a dense venous plexus that lies between it and the muscle coat. The mucosa is less mobile than in the upper part of the anal canal. This region is referred to as the *pecten* or *transitional zone*. The lower limit of the pecten often has a whitish appearance because of which it is referred to as the *white line of Hilton*. Hilton's line is situated at the level of the interval between the subcutaneous part of external anal sphincter and the lower border of internal anal sphincter.

2. It marks the lower limit of pecten or stratified squamous epithelium which is thin, pale and glossy and is devoid of sweat glands.

Lower Cutaneous Part

It is about 8 mm long and is lined by true skin containing sweat and sebaceous glands. The epithelium of the lower part resembles that of true skin in which sebaceous and sweat glands are present.

Musculature of the Anal Canal

Anal Sphincters

The *internal anal sphincter* is involuntary in nature. It is formed by the thickened circular muscle coat of this part of the gut. It surrounds the upper three-fourths, i.e. 30 mm of the anal canal extending from the upper end of the canal to the white line of Hilton. The *external anal sphincter* is under voluntary control. It is made up of a striated muscle and is supplied by the inferior rectal nerve and the perineal branch of the fourth sacral nerve. It

sphincter and surrounds the lower part of the anal canal. It is in the form of a flat band about 15 mm broad. It has no bony attachment. The *superficial part* is elliptical in shape and arises from the posterior surface of the terminal segment of the coccyx and the anococcygeal ligament or raphe. The fibres surround the lower part of the internal sphincter and are inserted into the perineal body. The *deep part* surrounds the upper part of the internal sphincter and is fused with the puborectalis. It also has no bony attachment like the subcutaneous part (Figs 28.5, 33.7, 33.8).

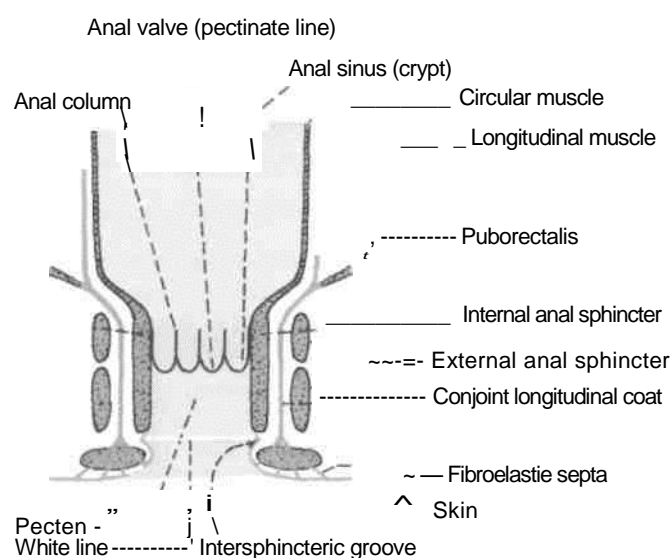
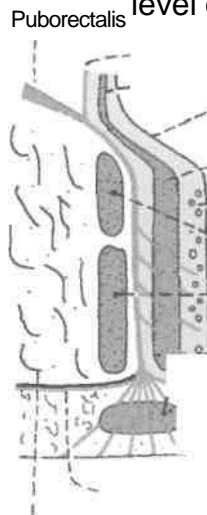

Fig. 33.7: Coronal section through the wall of the anal canal. surrounds the whole length of the anal canal and has three parts, subcutaneous, superficial and deep. The *subcutaneous* part lies below the level of the internal



—, Longitudinal and
 — Circular muscle of rectum
 . Mucous membrane
 „ Internal anal sphincter
 _ - - Submucosa and venous plexus
 xDeep _ Superficial and
 Subcutaneous parts of external -"" anal
 sphincter
 y/o |
 f»*v~~ White line
 ^\ r~~ Skin t _-i
 Fibroelastie septa
 Perianal fascia Ischiorectal

fossa

Fig. 33.8: Coronal section through the anal canal.

Conjoint Longitudinal Coat

It is formed by fusion of the puborectalis with the longitudinal muscle coat of the rectum at the anorectal junction. It lies between the external and internal sphincters. When traced downwards it becomes fibroelastic and at the level of the white line it breaks up into a number of fibroelastic septa which spread out fanwise, pierce the subcutaneous part of the external sphincter, and are attached to the skin around the anus. The most lateral of these septa forms the perianal fascia. The most medial septum forms, the *anal intermuscular septum*, which is attached to the white line. In addition, some strands pass obliquely through the internal sphincter and end in the submucosa below the anal valves (Fig. 33.8).

1. The *internal rectal venous plexus* or haemorrhoidal plexus lies in the submucosa of the anal canal. It drains mainly into the superior rectal vein,

tf Anorectal Ring fcctt-'^6 <g

' This is a muscular ring present at the anorectal junction. It is formed by the fusion of the puborectalis, deep external sphincter and the internal sphincter. It is easily felt by a finger in the anal canal. Surgical division of this ring results in rectal incontinence. The ring is less marked anteriorly where the fibres of the puborectalis are absent. J

Surgical Spaces Related to the Anal Canal

1. The *ischioanal space* or fossa lies on each side of the anal canal. It is described in Chapter 28.

2. The *perianal space* surrounds the anal canal below the white line. It contains the subcutaneous external sphincter, the external rectal venous plexus, and the terminal branches of the inferior rectal vessels and nerves. Pus in this space tends to spread to the anal canal at the white line or to the surface of the perineal skin rather than to the ischioanal space.

3. The *submucous space* of the canal lies above the white line between the mucous membrane and the internal sphincter. It contains the internal rectal venous plexus and lymphatics.

Arterial Supply

1. The part of the anal canal above the pectinate line is supplied by the superior rectal artery.

2. The part below the pectinate line is supplied by the inferior rectal artery.

Venous Drainage

but communicates freely with the external plexus and thus with the middle and inferior rectal veins. The internal plexus is, therefore, an important site of communication between the portal and systemic veins. The internal plexus is in the form of a series of dilated pouches connected by transverse branches around the anal canal.

contain

Veins present in the three anal columns situated at 3, 7 and 11 O'clock positions as seen in the lithotomy position are large and constitute potential sites for the formation of primary internal piles.

2. The *external rectal venous plexus* lies outside the muscular coat of the rectum and anal canal, and communicates freely with the internal plexus. The lower part of the external plexus is drained by the inferior rectal vein into the internal pudendal vein; the middle part by the middle rectal vein into the internal iliac vein; and the upper part by the superior rectal vein which continues as the inferior mesenteric vein.

3. The *anal veins* are arranged radially around the anal margin. They communicate with the internal rectal plexus and with the inferior rectal veins. Excessive straining during the defaecation may rupture one of these veins, forming a subcutaneous perianal haematoma known as external piles.

Lymphatic Drainage

Lymph vessels from the part above the pectinate line, drain with those of the rectum into the internal iliac nodes.

Vessels from the part below the pectinate line drain into the medial group of the superficial inguinal nodes.

Nerve Supply

1. Above *the pectinate line*, the anal canal is supplied by autonomic nerves, both sympathetic (inferior hypogastric plexus; L1, L2) and parasympathetic (pelvic splanchnic, S2, S3, S4). Pain sensations are carried by both of them.

2. *Below the pectinate line*, it is supplied by somatic (inferior rectal, S2, S3, S4) nerves.

3. *Sphincters* : The internal sphincter is caused to contract by sympathetic nerves and is relaxed by parasympathetic nerves. The external sphincter is supplied by the inferior rectal nerve and by the perineal branch of the fourth sacral nerve.

HISTOLOGY

Rectum: The mucous membrane of rectum has many large folds. The epithelium and crypts

abundant of goblet cells. Submucosa contains plexus of nerves and capillaries. Muscularis externa is of uniform thickness. Serosa is seen in upper part and adventitia in lower part.

Anal canal: The epithelium lining of upper 15 mm is simple or stratified columnar; while that of middle 15 mm is stratified squamous without any sweat gland or sebaceous gland or hair follicle. The epithelium of lowest 8 mm resembles that of true skin with sweat and sebaceous glands and hair follicles.

The thick inner circular layer covers the upper three-fourths of anal canal to form the internal anal sphincter. The outer longitudinal layer is a thin layer. Outside these smooth muscle layers is the striated external anal sphincter.

DEVELOPMENT

Rectum: The distal part of hindgut known as cloaca is divided by urorectal septum into primitive anorectal canal posteriorly and vesicourethral canal anteriorly. Primitive anorectal canal form the lower part of rectum and proximal part of anal canal. Its distal part of anal canal is formed by the proctodeum.

Upper part of rectum, i.e. part above the middle fold of rectum, develops from endoderm of hindgut. This part is related to peritoneum. Lower part, below the middle fold, is formed from the dorsal part of the cloaca. It is devoid of peritoneum.

Anal canal: Upper 15 mm develops from the primitive anorectal canal. Lower part below the pectinate line (lower 15 + 8 mm) is formed from ectodermal invagination, i.e. proctodeum. Non-continuity of the two parts results in imperforate anus.

More severe malformations of the anorectal region include the following : (1) Anal stenosis, (2) anal agenesis with or without a fistula, and (3) anorectal agenesis with or without a fistula. Most of the anorectal malformations are caused by abnormal partitioning of the cloaca by the urorectal septum.

CLINICAL ANATOMY

Piles /Haemorrhoids

Internal piles or true piles are saccular dilatations of the internal rectal venous plexus. They occur above the pectinate line and are, therefore, painless. They bleed profusely during straining at stool. The primary

position. They are formed by enlargement of the three main radicles of the superior rectal vein which lie in the anal columns, which occupy the left lateral, right posterior, and right anterior positions (Fig. 33.9). Varicosities in other positions of the lumen are called *secondary piles*. The various factors responsible for causing internal piles are: (1) Poor support to veins from the surrounding loose connective tissue, so that the veins are less capable of resisting increased blood pressure; (2) absence of valves in the superior rectal and portal veins; (3) compression of the veins at the sites where they pierce the muscular coat of the rectum; and (4) direct transmission of the increased portal pressure at the portosystemic communications. For these reasons the development of piles is favoured by constipation, prolonged standing, excessive straining at stool, and portal hypertension.

External piles or false piles occur below the pectinate line and are, therefore, very painful. They do not bleed on straining at stool.

Anal Fissure/Fissure in Ano

Anal fissure is caused by the rupture of one of the anal valves, usually by the passage of dry hard stool in a constipated person. Each valve is lined with mucous membrane above, and with skin below. Because of the involvement of skin the condition is extremely painful and is associated with marked spasm of the anal sphincters.

Fistula in Ano

A fistula is an abnormal epithelialised track connecting two cavities, or one cavity with the exterior.

Right anterior primary pile

piles occur in 3, 7 and 11 O'clock positions of the anal wall when viewed in the lithotomy

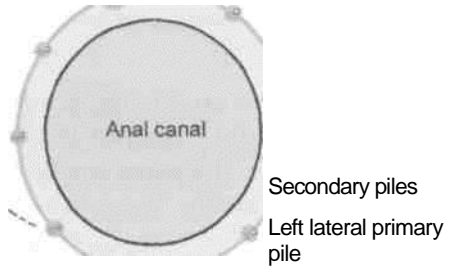

Right posterior primary pile "

Fig. 33.9: Sites of primary and secondary internal piles as seen in the lithotomy position.

Fistula in ano is caused by spontaneous rupture of an abscess around the anus or may follow surgical drainage of the abscess. Most of these abscesses are formed by the small vestigial glands opening into the anal sinuses. Such an anorectal abscess tends to track in various directions and may open medially into the anal sinus, laterally into the ischioanal fossa, inferiorly at the surface, and superiorly into the rectum. A fistula can also be caused by an ischioanal or a perirectal

abscess. The fistula is said to be complete when it opens both internally into the lumen of the gut and externally at the surface.

Rectal Continence

Rectal continence depends solely on the anorectal ring. Damage to the ring results in rectal incontinence. The surgeon has to carefully protect the anorectal ring in operating on the region.

Wall of the Pelvis

All the pelvic viscera, i.e. terminal parts of digestive -/Xarid urinary system; and components of genital system are located in the pelvis. These organs are provided due protection and nutrition by the bones, muscles, fascia, bloodvessels, lymphatics and nerves of the pelvis. The posterior superior iliac spine seen as a dimple in every one lies opposite the middle of the sacroiliac joint. disc

Contents: In this chapter the vessels, nerves, muscles, fascia, and joints of the pelvis will be considered.

VESSELS OF THE PELVIS

INTERNAL ILIAC ARTERY

j

Introduction

The internal iliac artery is the smaller terminal branch of the common iliac artery. It is 3.75 cm long. It supplies: (1) The pelvic organs except those supplied by the superior rectal, ovarian and median sacral arteries; (2) the perineum; (3) the greater part of the gluteal region; and (4) the iliac fossa.

In the foetus, internal iliac artery is double the size of the external iliac artery because it transmits blood to the placenta through the umbilical artery. The umbilical artery with the internal iliac then forms the direct continuation of the common iliac artery. After birth the proximal part of umbilical artery persists to form the first part of superior vesical artery, and the rest of it degenerates into a fibrous cord, the medial umbilical ligament.

Course and Relations

The internal iliac artery begins in front of the sacroiliac joint, at the level of the intervertebral

between the fifth lumbar vertebra and the sacrum. Here it lies medial to the psoas major muscle. The artery runs downwards and backwards, and ends near the upper margin of the greater sciatic notch, by dividing into anterior and posterior divisions or trunks (Fig. 34.1).

The artery is related : *Anteriorly* to the ureter, and in females to the ovary and the lateral end of the uterine tube; *posteriorly* to the internal iliac vein, the lumbosacral trunk and the sacroiliac joint; *laterally* to the external iliac vein and to the obturator nerve; and *medially* to the peritoneum and to a few tributaries of the internal iliac vein.

DISSECTION

Remove the viscera from the pelvic wall and the pelvic cavity. Trace the internal iliac artery and its two divisions. Follow the branches of each of its divisions to the position of the viscera and the parietes. Remove the veins and venous plexuses as these obstruct the view of the arteries. Clean the hypogastric plexus.

/Branc

Branches of Anterior Division

In the male, it gives off six branches : (1) Superior vesical; (2) obturator; (3) middle rectal; (4) inferior vesical; (5) inferior gluteal; and (6) internal pudendal. The last two are the terminal branches.

In the female, it gives off seven branches. The inferior vesical artery is replaced by the vaginal artery. The uterine artery is the seventh branch.

Branches of Posterior Division

It gives off: (1) lumbolumbar; (2) two lateral sacral; and (3) superior gluteal arteries. 'X

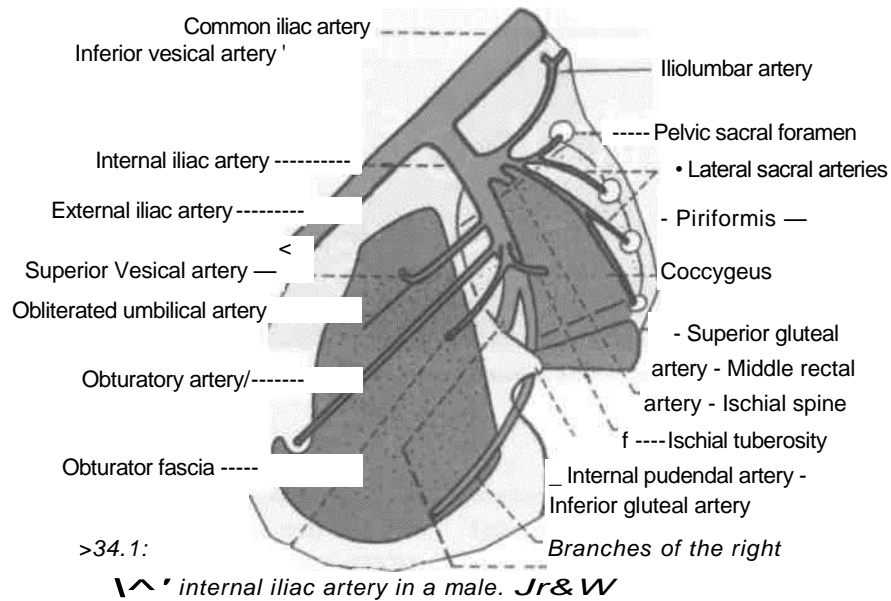

Branches of Anterior Division

7. Superior Vesical Artery

The proximal 2.5 cm or so of the superior vesical artery represents the persistent part of the umbilical artery. It supplies many branches to the upper part of the urinary bladder. One of these branches gives off the artery to the ductus deferens.

2. Obturator Artery

It runs forwards and downwards on the obturator fascia below the obturator nerve and above the obturator vein. Medially, it is crossed by the ureter and the ductus deferens, and is covered with peritoneum. It passes through the obturator foramen to leave the pelvis and enter the thigh. In the pelvis it gives off: (a) Iliac branches to the iliac fossa; (b) a vesical branch to the urinary bladder which may replace the inferior vesical artery; and (c) a pubic branch to the peritoneum on the back of the pubis, which anastomoses with the pubic branch of the inferior epigastric artery and with its fellow of the opposite side.

3. Middle Rectal Artery

It usually arises with the inferior vesical artery, and is characterized by three features: (a) It is often absent, especially in females; (b) very little of its blood goes to the rectum, and that too goes only to its muscle coats; (c) most of its blood goes to the prostate and seminal vesicles.

4. Inferior Vesical Artery

It usually arises with the middle rectal artery and supplies the trigone of the bladder, the prostate, the seminal vesicles, and the lower part of the ureter. Sometimes the artery to the ductus deferens arises from the inferior vesical artery.

5. Inferior Gluteal Artery

It is the largest branch of the anterior division of the internal iliac artery. It supplies chiefly the buttock and the back of the thigh. In the pelvis, it runs downwards in front of the sacral plexus and piriformis. Next, it pierces the parietal pelvic fascia, passes below the first sacral nerve and then between the piriformis and the coccygeus, and enters the gluteal region through the lower part of the greater sciatic foramen. In the pelvis, it supplies: (a) Muscular branches to nearby muscles; (b) fascial branches to the fat around the rectum, which may occasionally replace the middle rectal artery; and (c) vesical branches to the base of the bladder, the seminal vesicles and the prostate. It is the axial artery of the lower limb.

6. Internal Pudendal Artery

It is the smaller terminal branch of the anterior division of the internal iliac artery. It supplies the perineum and external genitalia. It is described in Chapter 28.

7. Vaginal Artery

It corresponds to the inferior vesical artery of the male, and supplies the vagina, the bulb of the

vestibule, the base of the urinary bladder, and the adjacent part of the rectum.

8. Uterine Artery (see Chapter 31)

Branches of Posterior Division

1. Iliolumbar Artery

It runs upwards in front of the sacroiliac joint and the lumbosacral trunk, and behind the obturator nerve and external iliac vessels. Behind the psoas major, it divides into the lumbar and iliac branches.

The *lumbar branch* represents the fifth lumbar artery, and supplies the psoas, the quadratus lumborum and the erector spinae. Its spinal branch supplies the cauda equina.

The *iliac branch* supplies the iliac fossa and the iliacus. It participates in the anastomosis around the anterior superior iliac spine.

2. Lateral Sacral Arteries

These are usually two in number, upper and lower. They run downwards and medially over the sacral nerves. Their branches enter the four anterior sacral foramina to supply the contents of the sacral canal. Their terminations pass out through the posterior sacral foramina and supply the muscles and skin on the back of the sacrum.

3. Superior Gluteal Artery

It runs backwards, pierces the pelvic fascia, passes above the first sacral nerve, and leaves the pelvis through the greater sciatic foramen above the piriformis. For further course see Chapter 5.

INTERNAL ILIAC VEIN

It ascends posteromedial to the internal iliac artery, and joins the external iliac vein to form the common iliac vein at the pelvic brim, in front of the lower part of the sacroiliac joint. Its tributaries correspond with the branches of the artery, except for the iliolumbar vein which joins the common iliac vein. The tributaries are as follows.

Veins Arising in and Outside the Pelvic Wall

(1) Superior gluteal is the largest tributary; (2) inferior gluteal; (3) internal pudendal; (4) obturator; and (5) lateral sacral veins.

Veins arising from the plexuses of the pelvic viscera: (1) The rectal venous plexus is drained

iliac veins; (3) the vesical venous plexus is drained by the vesical veins; (4) the uterine venous plexuses are drained by the uterine veins; and (5) the vaginal venous plexuses are drained by the vaginal veins.

LYMPH NODES OF THE PELVIS

The pelvic lymphatics drain into the following lymph nodes, which lie along the vessels of the same name.

1. The *common iliac nodes* 4 to 6 receive lymphatics from the external and internal iliac nodes, and send their efferents to the lateral aortic nodes.

2. The *external iliac nodes* 8 to 10 receive lymphatics from the inguinal nodes, the deeper layers of the infraumbilical part of the anterior abdominal wall, the membranous urethra, the prostate, the base of the urinary bladder, the uterine cervix, and part of the vagina. Their efferents pass to the common iliac nodes. The *inferior epigastric* and *circumflex iliac nodes* are outlying members of this group.

3. The *internal iliac nodes* receive lymphatics from all the pelvic viscera, the deeper parts of the perineum, and muscles of the buttocks and of the back of the thigh. Their efferents pass to the common iliac nodes. The sacral and obturator nodes are outlying members of this group.

The nerves of the pelvis include : (1) The sacral plexus; (2) the coccygeal plexus; and (3) the pelvic splanchnic nerves.

by the superior, middle and inferior rectal veins; (2) the prostatic venous plexus is drained into the vesical and internal

Expose the lumbosacral trunk and ventral rami of sacral one to sacral five nerves. Lift the sacral plexus forwards and expose its terminal branches, the sciatic and pudendal nerves.

Find the nerves arising from the dorsal surface of plexus, e.g. superior gluteal, inferior gluteal, perforating cutaneous and perineal branch of fourth sacral nerve.

Trace the two branches, e.g. nerve to quadratus femoris and nerve to obturator internus arising from the pelvic surface of the plexus.

Trace the sympathetic trunks in the pelvis till these terminate in the single ganglion impar on the coccyx. Trace the large grey rami communicans from the ganglia to the ventral rami of the sacral nerves.

by the inferior gluteal vessels.

Find the Inferior hypogastric plexus around the internal iliac vessels. In addition, trace the pelvic splanchnic nerves reaching the inferior hypogastric plexus from the ventral rami of second, third and fourth sacral nerves.

SACRAL PLEXUS

Formation

The sacral plexus is formed by the lumbosacral trunk and the ventral rami of the first to third sacral nerves, and part of the fourth sacral nerve (Figs 7.4, 34.2).

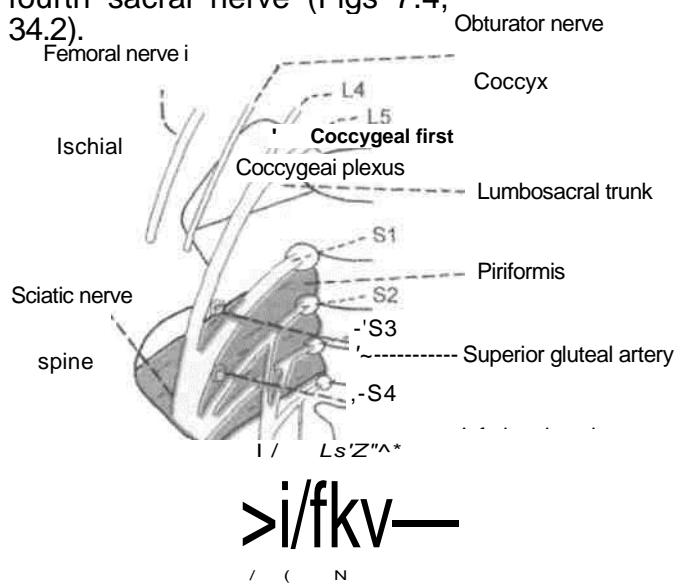

— Pudendal nerve

Fig. 34.2: Anterior view of the right sacral and coccygeal plexuses.

The *lumbosacral trunkis* formed by the descending branch of the ventral ramus of nerve L4 and the whole of L5. The trunk descends over the ala of the sacrum, crosses the pelvic brim in front of the sacroiliac joint, and joins nerve S1.

Nerves S1 and S2 are large. The other sacral nerves become progressively smaller in size.

Relations

1. The lumbosacral trunk and ramus S1 are separated from each other by the superior gluteal vessels. Both lie in front of the sacroiliac joint before passing on to the surface of the piriformis. Thus both may be involved in pathological conditions of the joint.

2. Ramus S1 is separated from ramus S2

3. Rami S2, S3 and a part of S4 lie between the anterior surface of the piriformis and the pelvic fascia.

4. The main plexus lies in front of the piriformis deep to the pelvic fascia, and behind the internal iliac vessels and the ureter (Fig. 34.4).

4. Muscular branches to the levator ani, the coccygeus and the sphincter ani externus, including perineal branch of nerve S4.
5. Pelvic splanchnic nerves : S2, S3, S4.

Lay-Out of Connections and Branches

1. Each ventral ramus receives a *grey ramus communicans* from the sympathetic chain at the anterior sacral foramen.

2. Before uniting to form the plexus, the ventral rami give off: (a) Twigs to the piriformis (S1, S2); (b) twigs to the levator ani, the coccygeus and the sphincter ani externus, (S4); and (c) the pelvic splanchnic nerves (S2, S3, S4).

3. The plexus gives rise to two main branches namely, the sciatic and pudendal nerves, concerned respectively with locomotion and reproduction.

4. As in other plexuses, the rami tend to divide into ventral and dorsal divisions which supply the corresponding aspects of the lower limb and trunk. In general, the *dorsal divisions* supply the extensors and the abductors, and the *ventral divisions* supply the flexors and the adductors, of the limb.

Branches

Branches derived from both dorsal and ventral divisions are as follows.

1. *Sciatic nei~ve*: The common peroneal nerve component arises from dorsal divisions of L4, L5, S1, S2. The tibial nerve component arises from ventral divisions of L4, L5, S1, S2, S3. This nerve is described in Chapter 7.
2. *Posterior cutaneous nerve of thigh*: dorsal divisions of S1, S2 and ventral divisions of S2, S3 (Chapter 7).

Branches from Dorsal Divisions

1. Superior gluteal nerve L4, L5, S1, (Chapter 7).
2. Inferior gluteal nerve : L5, S1, S2 (Chapter 7).
3. Nerve to piriformis : S1, S2.
4. Perforating cutaneous nerve : S2, S3.

Branches from Ventral Division

1. Nerve to quadratus femoris : L4, L5, S1.
2. Nerve to obturator internus : L5, S1, S2.
3. Pudendal nerve : S2, S3, S4.

Muscular Branches

Nerves to the levator ani or illococcygeus part and the coccygeus or ischiococcygeus arise from nerve S4 and enter their pelvic surfaces. The nerve to the superficial part of the sphincter ani externus is called the *perineal branch of the fourth sacral nerve*. It runs forwards on the coccygeus and reaches the ischiorectal fossa by piercing the coccygeus or by passing between the coccygeus and the levator ani. In addition to the subcutaneous external sphincter, it supplies the skin between the anus and the coccyx.

COCCYGEAL PLEXUS

1. It is formed by the ventral rami of spinal nerves S4 (descending branch), S5 and the coccygeal nerve (Fig. 34.2).
2. The three nerves join on the pelvic surface of the coccygeus to form a small plexus known as the coccygeal plexus.
3. The plexus gives off the anococcygeal nerves, which pierce the sacrotuberous ligament and supply the skin in the region of the coccyx.

PELVIC AUTONOMIC NERVES

Pelvic Sympathetic System

The pelvic part of the sympathetic chain runs downwards and slightly medially over the body of sacrum, and then along the medial margins of the anterior sacral foramina. The two chains unite in front of the coccyx to form a small *ganglion impar*. The chain bears four sacral ganglia on each side and the single ganglion impar in the central part.

The *branches* of the chain are : (1) Grey rami communicans to all sacral and coccygeal ventral rami; (2) branches to the inferior hypogastric plexus from the upper ganglia; (3) branches to the median sacral artery from the lower ganglia; (4) branches to the rectum from the lower ganglia; and (5) branches to the glomus coccygeum (Chapter 27) from the ganglion impar.

The *inferior hypogastric plexus* (Chapter 27) one on each side of the rectum and other pelvic viscera is formed by : the corresponding hypogastric nerve from the superior hypogastric plexus; branches from the upper ganglia of the sacral sympathetic chain; and the pelvic splanchnic nerves. Branches of the plexus accompany the visceral branches of the internal iliac artery; and are named : (1)

Pelvic Splanchnic Nerves

Nervi Erigentes

The *nervi erigentes* represent the sacral outflow of the parasympathetic nervous system. The nerves arise as fine filaments from the ventral rami of S2, S3 and S4. They join the inferior hypogastric plexus and are distributed to the pelvic organs. Some parasympathetic fibres ascend with the hypogastric nerve to the superior hypogastric plexus and thence to the inferior mesenteric plexus. Others ascend independently and directly to the part of the colon derived from the hindgut.

PELVIC FASCIA AND MUSCLES

The rectal plexus; (2) the vesical plexus; (3) the prostatic plexus; and (4) the uterovaginal plexus.

PELVIC FASCIA

Introduction

The pelvic fascia is distributed in the extraperitoneal space of the pelvis. It covers the lateral pelvic wall and the pelvic floor called parietal pelvic fascia; and also surrounds the pelvic viscera called visceral pelvic fascia.

Principles Governing its Distribution

1. The fascia is dense and membranous over nonexpansile structures, e.g. lateral pelvic wall, but is only loosely arranged over expansile structures, e.g. viscera, and over mobile structures, e.g. the pelvic floor (Fig. 34.3).

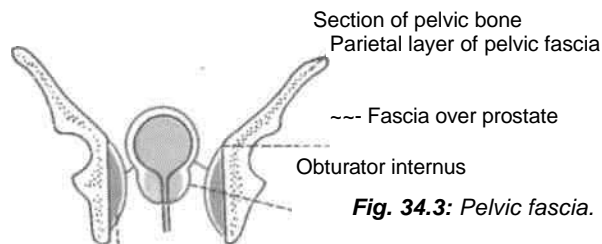

Fig. 34.3: Pelvic fascia.

2. As a rule the fascia does not extend over bare bones; at the margins of the muscles it fuses with the periosteum. In this respect, the fascia of Waldeyer is an exception, which extends from the sacrum to the ampulla of rectum.

Parietal Fascia of the Lateral Pelvic Wall

1. The fascia covering the muscles of the lateral pelvic wall is condensed to form thick and strong

membranes. It is closely adherent to the walls of the pelvic cavity. It is attached along a line from iliopectineal line to the inferior border of pubic bone.

2. The fascia covering the obturator internus is called the *obturator fascia*. It shows a linear thickening or tendinous arch for the origin of the levator ani. Below this origin it is closely related to the lunata fascia and to the pudenda! canal.

3. The *fascia covering the piriformis* is thin. The nerves over the piriformis, i.e. the sacral plexuses lie external to the pelvic fascia and, therefore, do not pierce the fascia while passing out of the pelvis. The gluteal vessels, on the other hand, lie internal to the pelvic fascia and, therefore, have to pierce the fascia while passing out of the pelvis (Fig. 34.4).

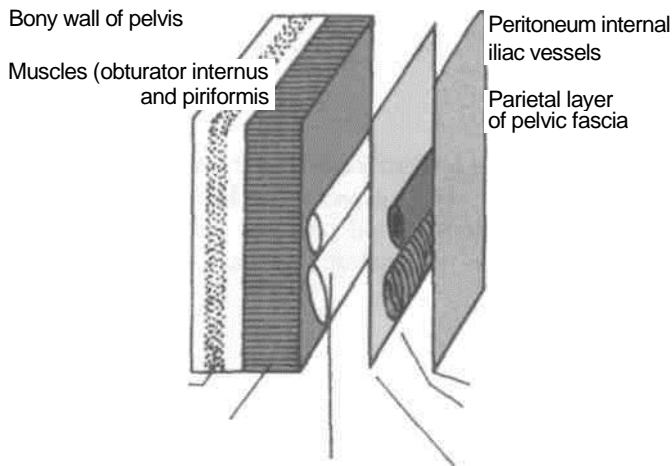

Sacral plexus **Fig, 34.4:** Arrangement of structures on the walls of true pelvis.

Parietal Fascia of the Pelvic Floor

1. The pelvic fascia covers both the surfaces of the pelvic diaphragm, forming the superior and inferior layers. The inferior fascia is also known as the anal fascia.

2. In general, the fascia of the pelvic floor is loosely arranged between the peritoneum and the pelvic floor, forming a dead space for distension of the bladder, the rectum, the uterus and the vagina. .Because of the loose nature of the fascia infections can spread rapidly within it.

3. However, the fascia is condensed at places to form fibromuscular ligaments which support the pelvic viscera. The various ligaments are dealt with individual viscera including the prostate, the bladder, the uterus and the rectum.

Visceral Pelvic Fascia

distensible organs like bladder, rectum and vagina, but is dense around nondistensible organs, like the prostate. The visceral layer is attached along a line extending from the middle of back of pubis to the ischial spine.

PELVIC MUSCLES

The pelvic muscles include two groups: (1) The piriformis and obturator internus, which are described with the muscles of the lower limb; and (2) the levator ani and coccygeus, which with the corresponding muscles of the opposite side, form the pelvic diaphragm. The diaphragm separates the pelvis from the perineum (Fig. 34.5).

This fascia surrounds the extraperitoneal parts of the pelvic viscera. It is loose and cellular around

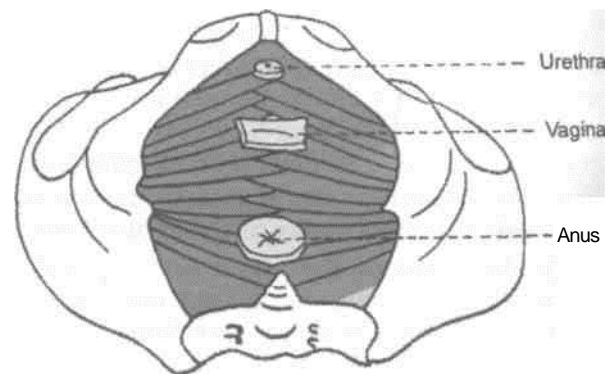

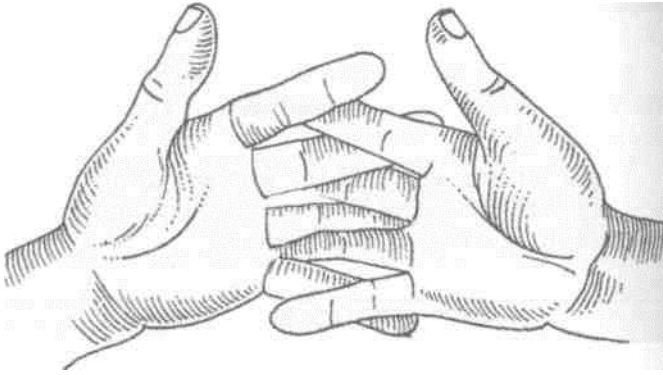

Fig. 34.5: (a) Interlocking hands represent the interlacing fibres of two levator ani muscles; (b) openings in the pelvic diaphragm (formed by the levator ani muscles).

DISSECTION

Muscles of Lesser Pelvis

Identify the origin of piriformis from the ventral surface of the sacrum. Trace it through the greater sciatic foramen to its insertion into the upper border of greater trochanter of femur.

Feel the ischial spine and trace the fibres of coccygeus and levator ani that arise from it.
Trace

the origin of levator ani from thickened fascia over the middle of obturator internus muscle till the back of body of the pubis.

Note that the right and left sheet like levator ani muscles are united and the muscles are inserted into central perineal tendon or perineal body, anal canal, anococcygeal ligament.

Detach the origin of levator ani from the obturator fascia. While removing the obturator fascia identify the pudenda! canal with its contents in the lower part of the fascia.

Trace the tendon of obturator internus muscle. This tendon along with superior and inferior gemelli muscles leaves through the lesser sciatic foramen to be inserted into the medial surface of greater trochanter of femur.

The levator ani and coccygeus may be regarded as one morphological entity, divisible from before backwards into the pubococcygeus, the iliococcygeus and the ischiococcygeus or coccygeus. They have a continuous linear origin from the pelvic surface of the body of the pubis, the obturator fascia or white line or tendinous arch and the ischial spine. The muscle fibres slope downwards and backwards to the midline, making a gutter-shaped pelvic floor. These muscles are described below.

The Levator Ani

The muscle is divisible into a pubococcygeus part and an iliococcygeus part (Fig. 34.6).

Pubococcygeus Part

1. The anterior fibres of this part arise from the medial part of the pelvic surface of the body of the pubis. In the male these fibres closely surround the prostate and constitute the *levator prostatae*. In the female these fibres surround the vagina and form the *sphincter vaginae*. Both in the male and female the anterior fibres are inserted into the perineal body.

2. The middle fibres constitute the puborectalis. These arise from the lateral part of the pelvic surface of the body of the pubis.

3. The posterior fibres of the pubococcygeus arise from the anterior half of the white line on the obturator fascia. These get attached to anococcygeal ligament and tip of coccyx.

They partly form a loop or sling around the anorectal junction; and are partly continuous with the longitudinal muscle coat of the rectum.

Iliococcygeus Part

The fibres of this part arise from: (a) The posterior half of the white line on the obturator fascia; and (b) the pelvic surface of the ischial spine. They are inserted into the anococcygeal ligament and into the side of the last two pieces of coccyx.

The Coccygeus

This muscle represents the posterior or ischiococcygeus part of the pelvic diaphragm. It is triangular in shape. It is partly muscular and partly tendinous. Its fibres arise from (a) The pelvic surface of the ischial spine, and (b) the sacrospinous ligament. It is

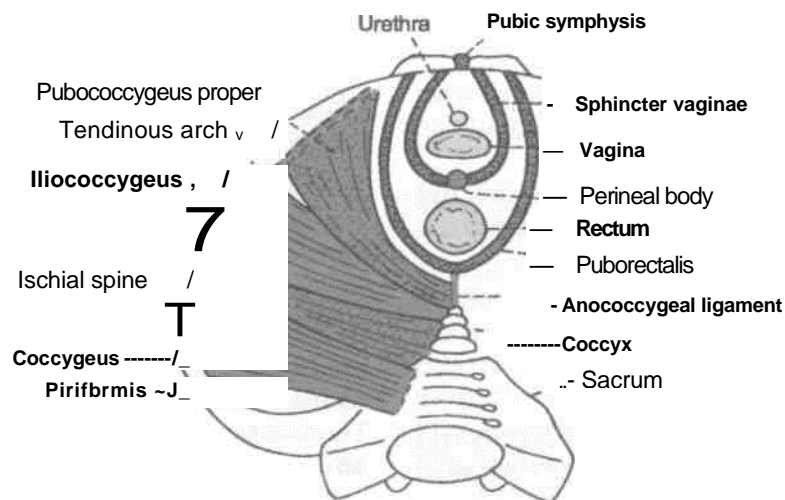

Fig. 34.6: The levator ani, the coccygeus and the piriformis in a female.

inserted into the side of the coccyx, and into the fifth sacral vertebra.

Nerve Supply

The levator ani is supplied by (1) a branch from the fourth sacral nerve; and (2) a branch either from the inferior rectal nerve, or from the perineal division of the pudendal nerve.

The coccygeus is supplied by a branch derived from the fourth and fifth sacral nerves.

Actions of Levators Ani and Coccygeus

1. The levatores ani and coccygeus close the posterior part of the pelvic outlet.

2. The levators ani fix the perineal body and support the pelvic viscera.

3. During coughing, sneezing, lifting and other muscular efforts, the levators ani and coccygei counteract or resist increased intra-abdominal pressure and help to maintain continence of the bladder and the rectum.

In micturition, defaecation and parturition, a particular pelvic outlet is open, but contraction of fibres around other openings resists increased intra-abdominal pressure and prevents any prolapse through the pelvic floor. The increase in the intra-abdominal pressure is momentary in coughing and sneezing and is more prolonged in yawning, micturition, defaecation and lifting heavy weights. It is most prolonged and intense in second stage of labour.

4. The coccygei pull forwards and support the coccyx, after it has been pressed backwards during defaecation or parturition or child-birth.

Relations of the Levator Ani

1. The superior or pelvic surface is covered with pelvic fascia which separates it from the bladder, the prostate, the rectum and the peritoneum.

2. The inferior or perineal surface is covered with anal fascia and forms the medial boundary of the ischioanal fossa.

3. The anterior borders of the two muscles are separated by a triangular space for the passage of the urethra and the vagina.

4. The posterior border is free and lies against the anterior margin of the coccygeus (Fig. 34.6).

1. In lower mammals, both the pubococcygeus and the iliococcygeus are inserted only into the coccygeal vertebrae and are responsible for movements of the tail. With the disappearance of the tail during

Morphology of Pelvic Diaphragm

evolution, the muscles have been modified to form the pelvic diaphragm which supports the viscera. Such support became necessary with the adoption of the erect posture by man.

2. In lower mammals, the levator ani arises from the pelvic brim. In man, the origin has shifted down to the side wall of the pelvis.

3. The coccygeus muscle corresponds exactly with the sacrospinous ligament, which is a degenerated part of the aponeurosis of this muscle. The two are inversely proportional in their development.

CLINICAL ANATOMY

The muscles of the pelvic floor may be injured during parturition. When the perineal body is torn, and has not been repaired satisfactorily, the contraction of anterior fibres of the levator ani increases the normal gap in the pelvic floor, instead of decreasing it. This results in abnormalities like cystocoele, or prolapse of the uterus.

JOINTS OF THE PELVIS

Parts Included: The following parts are considered (1) Lumbosacral joints; (2) sacrococcygeal and intercoccygeal joints; (3) sacroiliac joints with vertebropelvic ligaments; (4) pubic symphysis; followed by (5) the mechanism of pelvis.

DISSECTION

Joints

Remove the remains of any muscle of the back or thoracolumbar fascia. Identify the iliolumbar and dorsal sacroiliac ligaments. Remove the dorsal sacroiliac ligament to identify the deeply placed interosseous sacroiliac ligaments. Divide this interosseous ligament and open the joint from the posterior aspect.

Define the attachments of ventro-sacroiliac ligament. Cut through this thin ligament to open the sacroiliac joint.

LUMBOSACRAL JOINTS

1. The joints and ligaments between the fifth lumbar vertebra and the base of the sacrum are similar to those between any two typical vertebrae. The lumbosacral disc is very thick, and is thickest anteriorly.

2. The stability of the fifth lumbar vertebra on the sacrum is further increased by: (a) The widely spaced

articular processes; and (b) the strong *iliolumbar ligament* which extends from the stout transverse process of the fifth lumbar vertebra to the iliac crest. The ligament fans out inferiorly to be attached to the lateral part of the ala of the sacrum as the lumbosacral ligament.

3. The body of the fifth lumbar vertebra makes an angle of about 120 degrees opens backwards with the sacrum. This is the lumbosacral or sacrovertebral angle, and opens backwards.

4. This region is subject to a number of variations which give rise to symptoms of backache. These are: (a) Sacralization of the fifth lumbar vertebra; (b) lumbarization of the first sacral vertebra; (c) spina bifida; (d) spondylolisthesis, etc.

surface of the sacrum, which is covered with fibrocartilage; and (2) the auricular surface of the ilium, which is covered with hyaline cartilage (Fig. 34.7).

SACROCCYGEAL AND INTERCCYGEAL JOINTS

The *sacroccygeal joint* is a secondary cartilaginous joint between the apex of the sacrum and the base of the coccyx. The bones are united by: (a) A thin intervertebral disc; (b) the ventral sacroccygeal ligament corresponding to the anterior longitudinal ligament; (c) the deep dorsal sacroccygeal ligament corresponding to the posterior longitudinal ligament; (d) the superficial dorsal sacroccygeal ligament, completing the lower part of the sacral canal; (e) the lateral sacroccygeal ligament corresponding to the intertransverse ligament and completing the foramen for the fifth sacral nerve; and (f) the intercornual ligament, connecting the cornua of the sacrum and the coccyx. In old age the joint is obliterated and the ligaments are ossified. Sometimes the joint is synovial, and the coccyx is freely mobile.

The *intercoccygeal joints* are present only in young subjects. Fusion of the segments begins at the age of 20 years and is complete by about 30 years.

SACROILIAC JOINT

Type

This is a synovial joint of the plane variety. The articular surfaces are flat in infants; but in adults show interlocking irregularities which discourage movements at this joint.

Articular Surface

The joint is formed between: (1) The auricular

Ligaments *sacroiliac ligament* is massive and very strong, forming the chief bond of union between the sacrum and the ilium. It connects the wide, rough areas adjoining the concave margins of the auricular surfaces, and is covered by the dorsal sacroiliac ligament.

- The *fibrous capsule* is attached closely to the margins of the articular surfaces. It is lined by synovial membrane (Fig. 34.8).
- The *thickening of the anterior or inferior parts of the fibrous capsule*. Its lower part is attached to the preauricular sulcus.
- The *interosseous* sacroiliac ligament, from which it is separated by the dorsal rami of the sacral spinal nerves and vessels. It consists of: (a) Short transverse fibres or *short posterior sacroiliac ligament* passing from the ilium to the transverse tubercles of the first two sacral pieces; and (b) a long, more vertical, band or *long posterior sacroiliac ligament* passing from the posterior superior iliac spine to the transverse tubercles of the third and fourth sacral pieces; it is continuous laterally with the medial edge of the sacrotuberous ligament.
- The *vertebro-pelvic ligaments* include the iliolumbar, sacrotuberous and sacrospinous ligaments. These are accessory ligaments to the sacroiliac joint and are important in maintaining its stability.
 - The *iliolumbar ligament* is a strong, triangular ligament, extending from the thick transverse process of the fifth lumbar vertebra to the posterior part of the inner lip of the iliac crest. It is continuous with the middle and anterior layers of the thoracolumbar fascia and gives partial origin to the quadratus lumborum. It is covered anteriorly by the psoas, and posteriorly by the erector spinae. It prevents antero-inferior slipping of the fifth lumbar vertebra under the influence of body weight, and also prevents forwards movement at the sacroiliac joint.
 - The *sacrotuberous ligament* is a long and strong band which forms parts of the boundaries of the pelvic outlet and of the sciatic foramina. Its superomedial end or base is wide. It is attached to the posterior superior and posterior inferior iliac spines, the lower transverse tubercles of the sacrum, the lateral margin of the lower part of the sacrum

and the upper part of the coccyx. The inferolateral end is narrow. It is attached to the medial margin of the ischial tuberosity. A part of it that extends along the ramus of the ischium is called the falciform process. The ligament is covered by and also gives partial origin to gluteus maximus, and is pierced by the perforating cutaneous nerve, the fifth sacral and

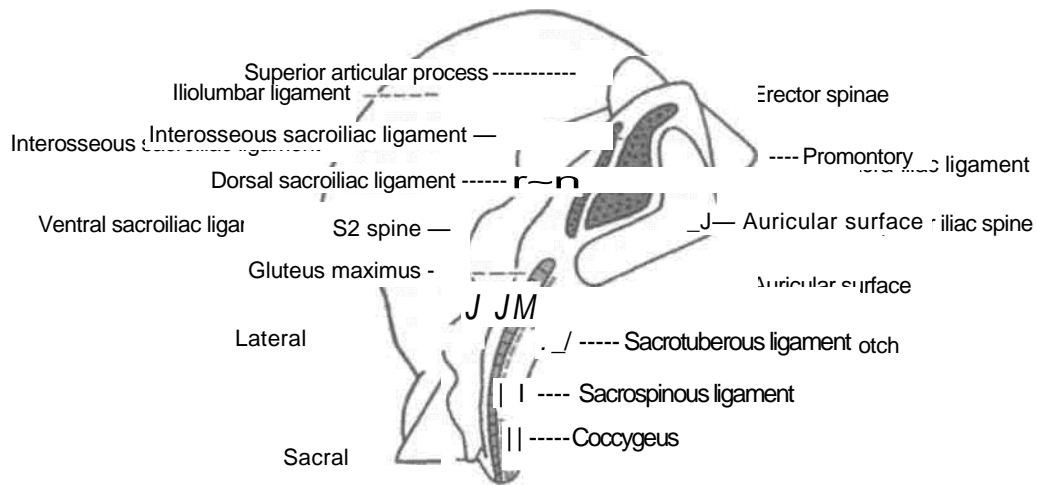

B

Fig. 34.7: Articular surfaces of the right sacroiliac joint. (A) Medial view of the upper part of the right hip bone; and (B) right lateral view of the sacrum.

first coccygeal nerves, and branches of the coccygeal plexus.

c. The *sacrospinous ligament* is a thin, triangular ligament, which lies deep to sacrotuberous ligament,

and separates the greater and lesser sciatic foramina. Its base is attached to the lateral margins of the last piece of the sacrum and to the coccyx and its apex to the ischial spine. Its pelvic surface is covered by and also gives origin to the coccygeus. Morphologically, the ligament is a degenerated part of the coccygeus.

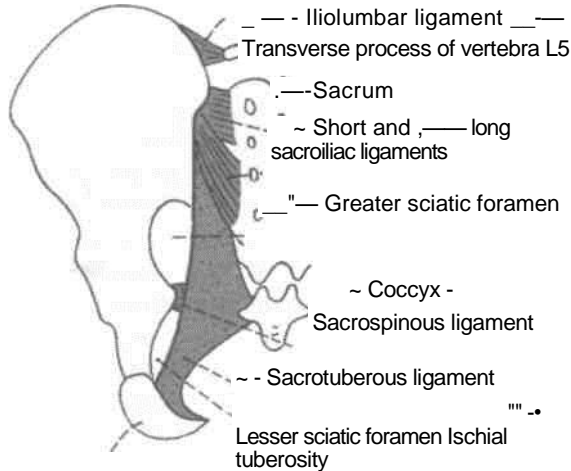

Fig. 34.8: Ligaments of the pelvis as seen from behind.

The sacrotuberous and sacrospinous ligaments bind the sacrum to the ischium. They oppose upward tilting of the lower end of the sacrum and therefore downward tilting of its upper end under body weight.

Relations

Posteriorly: (1) The joint is covered by the erector spinae, the gluteus maximus and the sacrotuberous ligament; (2) the dimple overlying the posterior superior iliac spine lies opposite the middle of the joint (Fig. 5.1).

Abdominal surface : (1) It is covered by the psoas and iliacus; (2) deep to the psoas, the joint is crossed by the iliolumbar vessels and the obturator nerve.

(3) the femoral nerve is separated from the joint by the iliacus muscle.

The *pelvic* surface is related to: (1) The lumbosacral trunk and the posterior division of the internal iliac artery; (2) the internal iliac vein and the anterior division of the internal iliac artery; (3) the superior gluteal vessels and the first sacral nerve; and (4) the upper part of the piriformis.

Factors Providing Stability

Stability is the primary requirement of the joint as it transmits body weight from the vertebral column to the lower limbs. Stability is maintained by a number of factors which are as follows : (1) The interlocking of the articular surfaces; (2) the thick and strong interosseous and dorsal sacroiliac ligaments play a very important role in maintaining stability; (3) the vertebropelvic ligaments, i.e. iliolumbar, sacro-tuberous and sacrospinous are equally important in this respect; (4) with advancing age, partial synostosis of the joint takes place which further reduces movements.

Blood Supply

Sacroiliac joint is supplied by twigs from all the three branches of posterior division of internal iliac artery, i.e. iliolumbar, lateral sacral and superior gluteal arteries.

Nerve Supply

The joint is supplied by the following nerves: (1) Superior gluteal; and (2) ventral rami and the lateral branches of the dorsal rami of the first and second sacral nerves.

Movements

During flexion and extension of the trunk stooping and straightening, i.e. the sacroiliac joint permits a small amount of *anteroposterior rotatory movement* around a transverse axis passing 5 to 10 cm vertically below the sacral promontory. This little movement serves the important function of *absorbing the shocks* of jumping and bearing of loads. The range of movement is increased temporarily in pregnancy in which all the ligaments of the pelvis become loose, under the influence of hormones, to facilitate delivery of the foetus.

bones. Each articular surface is covered with a thin layer of hyaline cartilage.

PUBIC SYMPHYSIS

This is a secondary cartilaginous joint between the bodies of the right and left pubic

CLINICAL ANATOMY

1. The lumbosacral trunk and the ventral ramus of nerve S1 cross the pelvic surface of the joint and may be involved in disease of the joint, causing pain in the area of their distribution below the knee.

2. During pregnancy the pelvic joints and ligaments are relaxed, so that the range of movement is increased and the locking mechanism becomes less efficient. This naturally puts greater strain on the ligaments. The *sacroiliac strain* thus produced may persist even after pregnancy.

After childbirth the ligaments are tightened up again, so that the locking mechanism returns to its original efficiency. Sometimes locking occurs in the rotated position of the hip bones adopted during pregnancy. This results in *subluxation* of the joint, causing low backache due to strain on ligaments.

3. The *diseases of the lumbosacral and sacroiliac joints can be differentiated* by the following tests,

(a) In lumbosacral lesions, the tenderness is present over the spines and above the dimple of posterior superior iliac spine (over the iliolumbar ligament); in sacroiliac lesions, the tenderness is located inferomedial to the dimple (over the posterior sacroiliac ligament), (b) In lumbosacral disease, the movements of vertebral column are restricted in all directions; in sacroiliac disease, the movements are free, except for extreme forward bending, when the tension on hamstrings causes backward rotation of the hip bones, opposite to that of sacrum, producing pain in a diseased joint.

The disc is reinforced by surrounding ligamentous fibres. The fibres are thickest inferiorly where they form the *arcuate pubic ligament*. Anteriorly, the fibres form the anterior pubic ligament.

The pubic symphysis permits slight movement between the hip bones, which

helps in absorbing shocks. The range of movement is increased during pregnancy.

MECHANISM OF THE PELVIS

The most important mechanical function of the pelvis is to transmit the weight of the trunk to the lower limb. The weight passes mainly through the alae of the sacrum and through the thick part of the hip bone lying between the sacroiliac joint and the acetabulum.

Theoretically, the weight falling on the lumbosacral joint is divided into two components: (A) *One*

component of the force is expanded in trying to drive the sacrum downwards and backwards between the iliac bones. This is resisted by the ligaments of the pubic symphysis; (B) the *second component of the force* tries to push the upper end of sacrum downwards and forwards towards the pelvic cavity. This is resisted by the middle segment of the sacroiliac joint, where the auricular surface of the sacrum is wider posteriorly, i.e. wedge-shaped and is concave for interlocking with the reciprocal surface of the ilium. Because of the poor wedging and poor locking of the articular surfaces in the anterior and posterior

segments of the sacroiliac joint, the sacrum is forced to rotate under the influence of body weight. In this rotation, the anterior segment is tilted downwards and the posterior segment upwards. The downward tilt of the anterior segment is prevented chiefly by the dorsal and interosseous sacroiliac ligaments; and the upward tilt of the posterior segment is prevented chiefly by the sacrotuberous and sacrospinous ligaments.

During all these movements the separation of the iliac bones is resisted by the sacroiliac and iliolumbar ligaments, and the ligaments of the pubic symphysis.

Surface Marking of Abdomen and Pelvis

PLANES AND REGIONS OF THE ABDOMEN

Two horizontal (transpyloric or subcostal and transtubercular) and two vertical (right and left lateral) planes divide the abdomen into nine regions. •These are described in Chapter 18 (Fig. 18.1).

SURFACE MARKING

Viscera

Spleen

a. It is marked on the left side of the back, with its long axis corresponding with that of the 10th rib.

b. The upper border corresponds to the upper border of the 9th rib, and the lower border to the lower border of the 11th rib (Fig. 23.2).

c. The medial end lies (4 to 5 cm) from the midline; and the lateral end on the midaxillary line.

Stomach

a. *Cardiac orifice*: It is marked by two short parallel lines 2 cm apart, directed downwards and to the left on the 7th costal cartilage, 2.5 cm to the left of the median plane (Fig. 19.2).

b. *Pyloric orifice*: It is marked by two short parallel lines 2 cm apart, directed upwards and to the right, on transpyloric plane, 1.2 cm to the right of the median plane.

c. *Lesser curvature*: It is marked by joining the right margin of the cardiac orifice with upper margin' of the pyloric orifice by a J-shaped curved line. The lowest point of this line reaches a little below the transpyloric plane.

d. *Fundus*: This is marked by a line convex upwards drawn from the left margin of the cardiac orifice to highest point in the left 5th intercostal space just below the nipple.

e. *Greater curvature*: This is marked by a curved line convex to the left and downwards, drawn from the fundus to the lower margin of the pyloric orifice. It cuts the left costal margin between the tips of the 9th and 10th costal cartilages and extends down to the subcostal plane.

Duodenum

The duodenum is 2.5 cm wide, and lies above the umbilicus. Its four parts are marked in the following way.

a. *First part* is marked by two parallel lines 2.5 cm apart extending from the pyloric orifice upwards and to the right for 2.5 cm (Fig. 20.2).

b. *Second part* is marked by similar lines on the right lateral vertical plane extending from the end of the first part downwards for 7.5 cm.

c. *Third part* is marked by two transverse parallel lines 2.5 cm apart on the subcostal plane, extending from the lower end of the second part towards the

left for 10 cm. It crosses the median plane above the umbilicus.

d. *Fourth part* is marked by two lines extending from the left end of the third part to the duodenojejunal flexure which lies 1 cm below the transpyloric plane, and 3 cm to the left of the median plane. This part is 2.5 cm long.

Caecum

The caecum is marked in the right iliac fossa. It is about 6 cm long and 7.5 cm broad. Its axis is directed downwards and slightly medially (Fig. 19.2).

Ileocaecal Orifice or Valve

Ileocaecal orifice is marked on the point of intersection of the right lateral and transtubercular planes (Fig. 19.2).

en and!

Appendix

a. The *appendicular orifice* is marked at a point 2 cm below the ileocaecal orifice (Fig. 19.2).

b. The *appendix* is marked by two parallel lines 1 cm apart and 7 to 10 cm long, extending from the appendicular orifice usually upwards behind the caecum. However, the position of the appendix is highly variable.

intercostal space 9 cm from the median plane; (2) second point at the xiphisternal joint; (3) third point at the upper border of the right 5th costal cartilage in the right lateral vertical plane; (4) fourth point at the 6th rib in the midaxillary line; (5) fifth point at the inferior angle of the right scapula; and (6) sixth point at the 8th thoracic spine.

Ascending Colon

Ascending colon is marked by two parallel lines 5 cm apart, immediately to the right of the right lateral vertical plane, from the level of the transtuberular plane (upper end of caecum) to the upper part of the 9th costal cartilage (right colic flexure). See Fig. 19.2.

Transverse Colon

Transverse colon is marked by two parallel lines 5 cm apart. It begins at the upper part of the 9th costal cartilage (right colic flexure), runs downwards and medially to the umbilicus, and then upwards and laterally, crossing the transpyloric plane and also the left lateral vertical plane, to end at the 8th costal cartilage (left colic flexure). See Fig. 19.2.

Descending Colon

Descending colon is marked by two parallel lines 2.5 cm apart. It begins at the 8th costal cartilage (left colic flexure), runs downward immediately lateral to the left lateral vertical plane, and ends at the fold of the groin (inguinal ligament). See Fig. 19.2.

Rectum and Anal Canal

Rectum and anal canal are marked on the back by drawing two lines joining the posterior superior iliac spines to the anus. The lower parts of these lines (from 1 cm below the second sacral spine) represent the rectum and anal canal.

Liver

In surface projection the liver is triangular in shape when seen from the front (Fig. 19.2).

a. The *upper border* is marked by joining the following points: (1) First points in the left 5th

b. The *lower border* is marked by a curved line joining the following points: (1) First point in the left 5th intercostal space 9 cm from the median plane; (2) second point at the tip of the 8th costal cartilage on the left costal margin; (3) third point at the transpyloric plane in the midline; (4) fourth point at the tip of the 9th costal cartilage on the right costal margin; (5) fifth point 1 cm below the right costal margin at the tip of the 10th costal cartilage; and (6) sixth point at the 11th thoracic spine.

c. The *right border* is marked on the front by a curved line convex laterally, drawn from a point little below the right nipple to a point 1 cm below the right costal margin at the tip of the 10th costal cartilage.

Gall Bladder

The fundus of the gall bladder (Fig. 19.2) is marked at the right angle between the right costal margin and the outer border of the rectus abdominis (linea semilunaris).

Bile Duct

Bile duct is marked by a line 7.5 cm long. The line is vertical in its upper half and inclines to the right in its lower half. The line extends from a point 5 cm above the transpyloric plane and 2 cm to the right of the median plane, to the middle of the medial border of the second part of the duodenum.

Pancreas

a. The *head* is marked within the concavity of the duodenum (Fig. 20.2).

b. The *neck* passes upwards and to the left behind the pylorus in the transpyloric plane.

c. The *body* is marked by two parallel lines 3 cm apart, drawn upwards and to the left for 10 cm from the neck, occupying the upper two-thirds of the space between the transpyloric and subcostal planes.

Kidney

The kidney measures 11x5 cm. It can be marked both on the back as well on the front.

(A) *On the back*, it is marked within *Morris' parallelogram* which is drawn in the following way. Two horizontal lines are drawn, one at the level of the 11th thoracic spine and the other at the level of the 3rd lumbar spine (Fig. 23.2).

(B) *On the front*, the bean-shaped kidney is marked with following specifications. (1) On the right side the *centre of the hilum* lies 5 cm from the median plane a little below the transpyloric plane; and on the left side it lies 5 cm from the median plane a little above the transpyloric plane, just medial to the tip of the

9th costal cartilage. (2) The *upper pole* lies 4 to 5 cm from the midline, halfway between the xiphisternum and the transpyloric plane (right one, a little lower). (3) The *lower pole* lies 6 to 7 cm from the midline on the right side at the umbilical plane and on the left side at the subcostal plane (Fig. 24.2).

line passing from the coeliac artery towards the right and

Ureter

The ureter can also be marked both on the front as well as on the back.

(A) *On the front*, it is marked by a line running downwards and slightly medially from the tip of the 9th costal cartilage to the pubic tubercle. The upper 5 cm of this line represents the renal pelvis (Fig. 24.2).

(B) *On the back*, it is marked by a line running vertically upwards from the posterior superior iliac spine to the level of the second lumbar spine. The lower end of the renal hilum lies at this level (Fig. 23.2).

Vessels Abdominal

Aorta

Abdominal aorta is marked by two parallel lines 2 cm apart, extending from a point 2.5 cm above the transpyloric plane in the median plane to a point 1.2 cm below and to the left of the umbilicus (level of vertebra L4).

Common Iliac Artery

Common iliac artery is represented by the upper one-third of a broad line drawn from the lower end of the abdominal aorta to the inguinal point.

External Iliac Artery

External iliac artery is represented by the lower two-thirds of a line drawn from the lower end of the abdominal aorta to the inguinal point.

Coeliac Trunk/Artery and its Branches

The Coeliac trunk is marked as a point 1 cm below the beginning of the abdominal aorta (Fig. 21.5).

The *left gastric artery* is marked by a line passing from the coeliac artery upwards and to the left towards the cardiac and of the stomach.

The *splenic artery* is marked by a broad line passing from the coeliac artery towards the left and slightly upwards for about 10 cm.

The *common hepatic artery* is marked by a

slightly downwards for 2.5 cm, and then vertically upwards for 2 to 3 cm as hepatic artery,

Superior Mesenteric Artery

Superior mesenteric artery is marked by a curved line convex to the left, extending from the abdominal aorta just above the transpyloric plane to the point of intersection of the transtubercular and right lateral planes.

Inferior Mesenteric Artery

Inferior mesenteric artery is marked by a curved line slightly convex to the left, extending from the abdominal aorta 4 cm below the transpyloric plane to a point 4 cm below the umbilicus, and about the same distance to the left of the median plane (Fig. 21.5).

Inferior Vena Cava

Inferior vena cava is marked by two vertical parallel lines 2.5 cm apart, a little to the right of the median plane. It extends from a point just below the transtubercular plane to the sternal end of the right 6th costal cartilage.

Portal Vein

Portal vein is marked by a broad line extending from a point on the transpyloric plane 1.2 cm to the right of the median plane upwards and to the right for about 8cm (Fig. 21.5).

Miscellaneous

Inguinal Canal

Inguinal canal is marked by two parallel lines 1 cm apart and about 3.7 cm long, above the medial half of the inguinal ligament, extending from the deep to the superficial inguinal ring (see below).

The *deep inguinal ring* is marked 1 cm above the midinguinal point, as a vertical oval (Fig. 16.22).

The *superficial inguinal ring* is marked immediately above the pubic tubercle as a triangle with its centre 1 cm above and lateral to the pubic tubercle.

Root of Mesentery

Root of mesentery is marked by two parallel lines close together, extending from the duodenojejunal flexure to the junction to the right lateral and transtubercular planes. The duodenojejunal flexure lies 1 cm below the transpyloric plane and 3 cm to the left of the median plane (Fig. 20.2).

Radiological and Imaging Procedures used for Abdominal and Pelvic Organs

The common radiological methods used for the study or investigation of the abdomen include the following.

1. Plain radiography.
2. Barium studies for the gastrointestinal tract.
3. Ultrasonography for the gall bladder, cystic duct and common bile duct, pancreas, kidneys and spleen, abdominal vessels, uterus, ovaries and prostate.
4. Hysterosalpingography for uterus and fallopian tubes.
5. Aortography and selective angiography for coeliac, superior and inferior mesenteric vessels, iliac vessels and renal vessels.

PLAIN SKIAGRAM OF ABDOMEN

Nomenclature: Anteroposterior plain skiagram of the abdomen has been variously named, as the straight film, survey film, scout and KUB film. When done in a case of acute abdomen, it is often called a straight film. A scout film is obtained before taking a contrast radiograph. A KUB film is taken primarily for examining the kidney, the ureter, and the urinary bladder, for which the acronym KUB stand.

Preparation: In cases of emergency, requiring urgent surgical intervention, a straight film is taken without any preparation. However, in chronic conditions it is better to prepare the patient to obtain a clear and good picture. The object of preparation is to make the gastrointestinal tract as empty as possible, free from food in the stomach and from gases and faecal matter in the intestines. This may be achieved by (a) Using for 3 days antifatulents, like enzyme preparations, charcoal tablets and

laxatives; and (b) avoiding oral feeds for about 12 hours before the investigation. Constipated subjects may require an enema to empty their bowels.

In a picture taken without any preparation, the shadows of the gases and faecal matter may completely mask the significant findings.

Reading of Skiagram

The plain skiagram of the abdomen can be studied systematically in the following way.

1. *Bony shadows:* The picture shows: (a) The lower ribs; (b) the lumbar vertebrae; (c) the upper parts of the hip bones; and (d) the sacrum with the sacroiliac joints. However, the whole of the pelvis may have been included in the exposure. The bony shadows are used as landmarks for the assessment of the position of viscera and of existing abnormalities. Any variation in the ribs and vertebrae, if present, may be noted.

2. *Soft tissue shadows:* The faint shadows of the following structures may be seen: (a) Domes of the diaphragm; (b) psoas major; (c) kidney, made visible by the perirenal fat; (d) liver, beneath the right dome of the diaphragm; and (e) the spleen.

3. *Gas shadows:* Gas shadows are seen as black shadows because gases are radiolucent : (a) Gas in the fundus of the stomach appears as a large bubble under the left dome of the diaphragm, (b) The scattered intestinal gas shadows are often intermixed with the shadows of faecal matter.

4. *Abnormal shadows:* Various abnormal shadows may be seen in different diseases.

ALIMENTARY CANAL: BARIUM STUDIES

Contrast Medium

The alimentary canal can be visualized and examined radiologically by using a suspension of barium sulphate in water. Barium is radiopaque because of its high molecular weight. Barium sulphate is absolutely harmless to the body and is not absorbed from the gastrointestinal tract. Barium sulphate is not soluble in water, and can make only a suspension or emulsion in it.

Principle Involved

The passage of barium through the lumen outlines the mucosal patterns, which can be examined under a screen (fluoroscopy) or radiographed on a film.

Barium Meal Examination

1. *Preparation:* The subject is instructed not to eat or drink anything during 6 hours before the examination.

2. *Administration of contrast medium:* The patient is made to drink 300 to 400 cc (10 to 15 oz.) of a 5%

barium sulphate suspension in water, and then examined under fluoroscopy. Thus, the entire alimentary canal can be examined by following the barium and taking successive radiographs. The stomach and duodenum are visualized immediately after the barium drink (Fig. 36.1). The medium reaches the ileocaecal region in 3 to 4 hours, the hepatic flexure of the colon in about 6 hours, the splenic flexure of the colon is about 9 hours, the descending colon in 11 hours, and the sigmoid colon in about 16 hours. It is usually evacuated in 16 to 24 hours. However, some barium may persist in the large intestine for several days.

3. *Stomach:* As barium enters the stomach, it tends to form a triangular mass below the air in the fundus. It then descends in a narrow stream (canalization) to the pyloric part of the stomach. By palpation the mucosal rugae can be accentuated and studied minutely. In addition, the shape, curvatures, peristaltic waves, and the rate of emptying, of the stomach can also be studied.

4. *Duodenum:* The beginning of the first part of the duodenum shows a well-formed *duodenal cap* produced by poorly developed circular folds of mucous membrane and the protruding pylorus into it. The

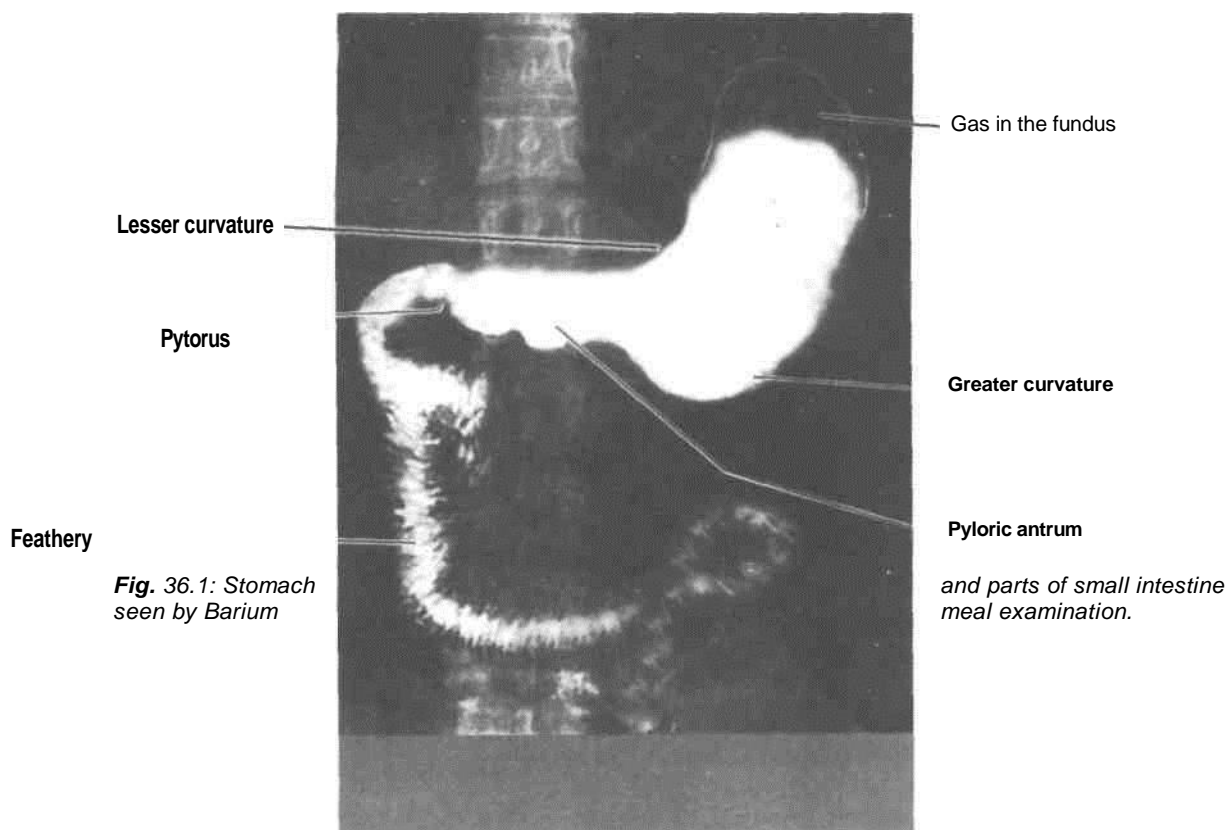

Fig. 36.1: Stomach seen by Barium

rest of the duodenum has a characteristic feathery or floccular appearance due to the presence of well-developed circular folds.

5. *Jejunum and Ileum*: The greater part of the small intestine presents a feathery or floccular appearance due to the presence of transverse mucosal folds and their rapid movements. However, the terminal part of the ileum is comparatively narrow and shows a homogeneous shadow of barium.

6. *Large intestine*: It is identified by its smooth outline marked by characteristic haustra or sacculations which are most prominent in the proximal part and may disappear in the distal part. Acute curvatures at the flexures cause superimposition of the shadows. Occasionally, the appendix may also be visible. Diseases of the large intestine are better examined by barium enema which gives a better filling.

Barium Enema

1. *Preparation*: (a) A mild laxative is given on two nights before the examination; and (b) a plain warm water enema on the morning of the examination.

2. *Contrast medium*: About 2 litres of barium sulphate suspension are slowly introduced through

the anus, from a can kept at a height of 2 to 4 feet. The enema is stopped when the barium starts flowing into the terminal ileum through the ileocaecal valve (as seen under the fluoroscopic screen).

3. *Appearance*: The rectum and sigmoid colon appear much dilated, and the colon shows characteristic haustrations. The outline of the colon and the haustra may be accentuated by the double contrast method in which the barium is evacuated and air is injected through the anus to distend the colon. In the background of air, the barium still lining the mucosa makes it clearly visible (Fig. 36.2).

PYELOGRAPHY

Pyelography (urography) is a radiological method by which the urinary tract is visualized. The radiograph thus obtained is called a *pyelogram*. It can be done in two ways depending on the route of administration of the radiopaque dye. When the dye is injected intravenously, it is called the *excretory (intravenous or descending) pyelography*. When the dye is injected directly into the ureter, through a ureteric catheter guided through a cystoscope, the technique is called *retrograde (instrumental or ascending) pyelography*.

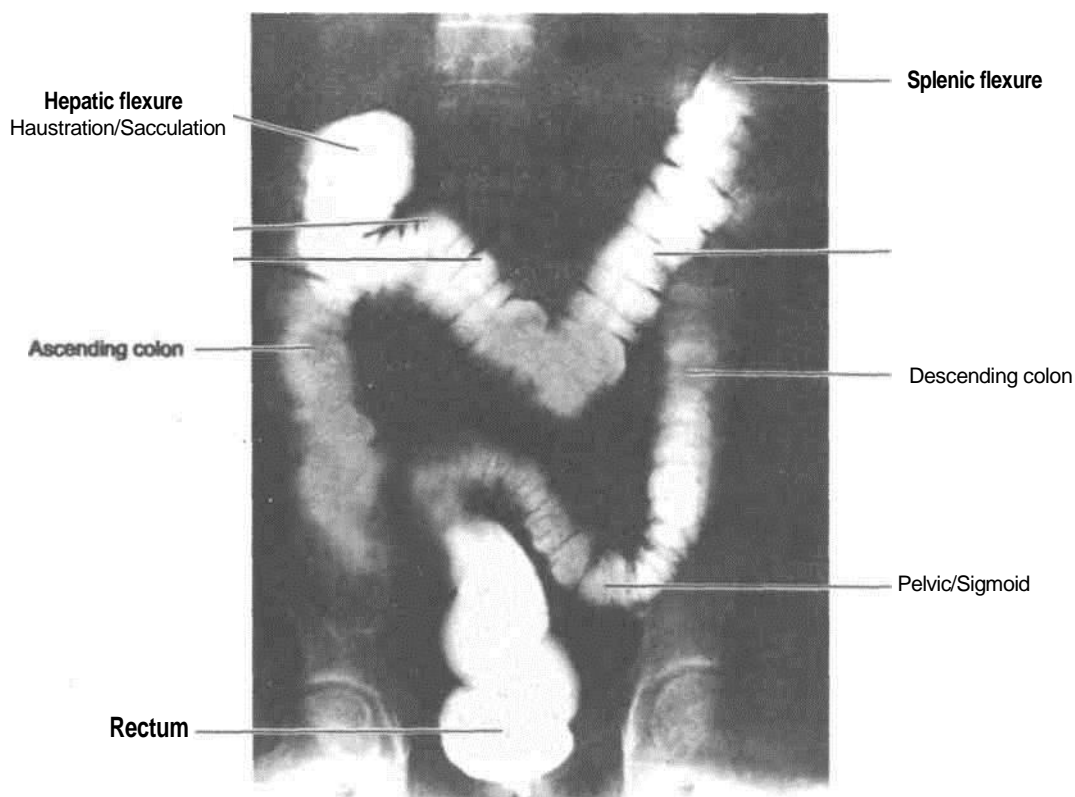

Fig. 36.2: *Ileum and parts of large intestine seen by barium enema examination.*

Excretory (Intravenous or Descending) Pyelography

1. *Preparation:* In addition to routine abdomen preparation : (a) for 8 hours before pyelography, the patient is not given anything orally, all fluids are withheld, and diuretics are discontinued; and (b) the patient is asked to empty his bladder just before the injection of the dye (Fig. 36.3).

2. *Administration of the dye:* 20-40 cc of a warm iodine compound (urografin 60% or 76% coronary 420 or conray 280) which is selectively excreted by the kidneys, are slowly injected intravenously. Care is taken not to push any dye outside the vein because it is an irritant and may cause sloughing.

3. *Exposures:* Serial skiagram (excretory pyelograms) are taken at 5, 15 and 30 minutes, after the injection of the dye. Maximum concentration is reached in 15 to 20 minutes, and by 30 minutes the dye fills the urinary bladder.

4. *Reading:* Intravenous pyelography is an anatomical as well as a physiological test because it permits not only visualization of the urinary tract but also helps in assessment of the functional status of the kidney. Normally : (a) the minor calices are cup-shaped due to the renal papillae projecting

into them; (b) the renal pelvis is funnel-shaped; (c) the course of the ureter is clearly seen along the tips of the lumbar transverse processes, the sacroiliac joint, and the ischial spine, up to the bladder; and (d) the bladder appears oval or triangular in shape.

Retrograde (Instrumental or Ascending) Pyelography

1. *Preparation* of the patient is similar to that for descending pyelography.

2. *Injection of dye :* The technique is quite difficult and can be done only by urologists. A cystoscope is passed into the urinary bladder through the urethra. Then the ureteric catheter is guided into the ureteric opening and passed up to the renal pelvis. Through the catheter, 5 to 10 ml of a sterile solution of 6-8% sodium iodide (or conray 280) are injected. As the renal pelvis is filled to its capacity, the patient begins to complain of pain, when further injection must be stopped. General anaesthesia is, therefore, contraindicated because of the risk of overdistension of the pelvis. If the renal pelvis admits more than 10 ml of the dye, hydronephrosis is suspected.

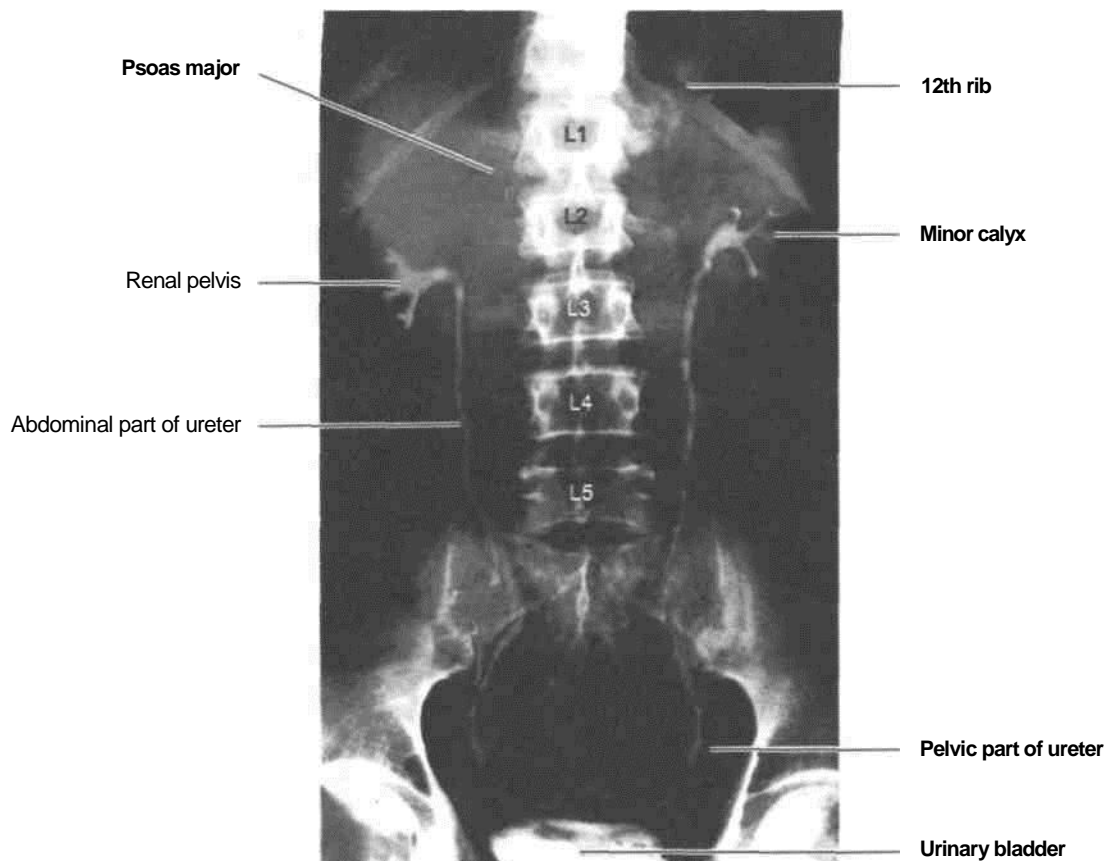

Fig. 36.3: *Intravenous pyelogram.*

An ascending pyelogram can be distinguished from a descending pyelogram because (a) only one pelvis is outlined; and (b) the catheter through which the dye is injected can be seen.

BILIARY APPARATUS

The Investigation of Choice

The investigation of choice for gall bladder is *ultrasonography*. It can be undertaken on a fasting patient. Gall bladder is seen as a cystic oval shadow with a narrow neck in the right upper quadrant along with visualisation of the common bile duct and portal vein. Besides, liver parenchyma, pancreas and both kidneys can be easily visualised. Also it helps in the visualisation of abdominal vessels and the spleen. However, endoscopic retrograde cholangio-pancreaticography (ERCP) can be carried out to outline the intrahepatic radicals, common bile duct, pancreatic duct and gall bladder through the oral route via an endoscope through which a catheter is

inserted and the contrast is injected into the common bile duct.

Oral Cholecystography is an outdated method for visualising the gall bladder by taking radio-opaque dye which is exclusively excreted by the liver and concentrated by the gall bladder. The contrast is taken overnight and X-rays are taken 14-16 hours after the intake of the dye and gall bladder, cystic duct and bile duct can be seen. It is, however, dependent on the proper absorption from intestines.

Ultrasound done at the level of 1 st lumbar vertebra reveals various structures (Fig. 36.4).

Pancreas, kidney, spleen can also be seen by *ultrasonography* (Fig. 36.5).

HYSTEROSALPINGOGRAPHY

This is a radiological method by which the uterus and uterine tubes are visualized and their patency

Common bite duct Superior mesenteric artery

Fig. 36.4: *Ultrasound at levels of 1st lumbar vertebra.*

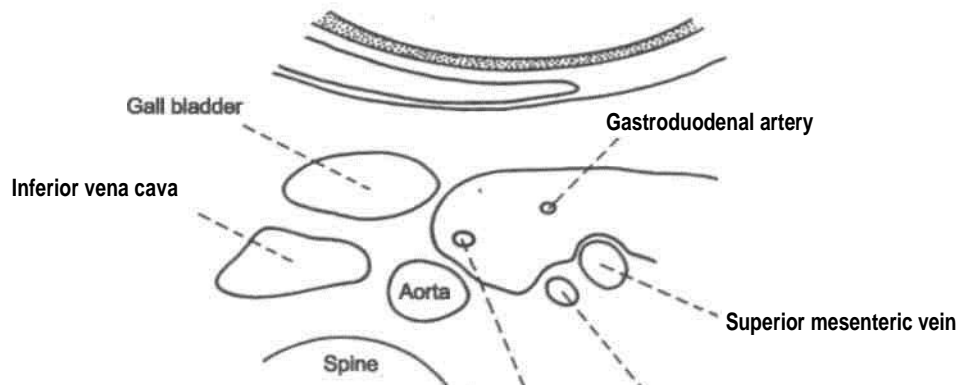

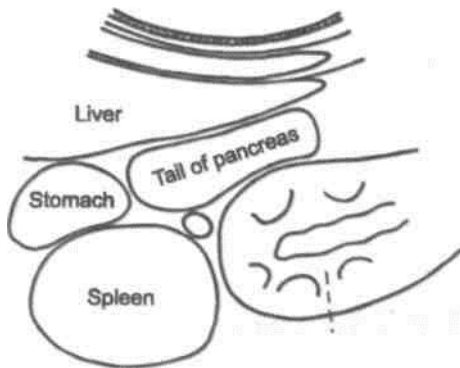

Left Kidney Fig. 36.5:

Ultrasound to show some of the abdominal organs.

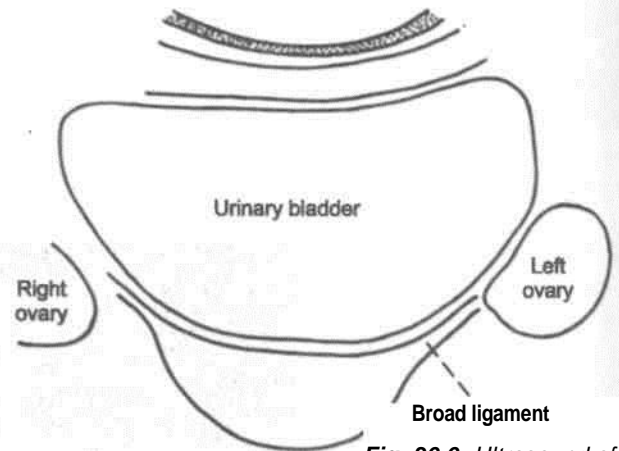
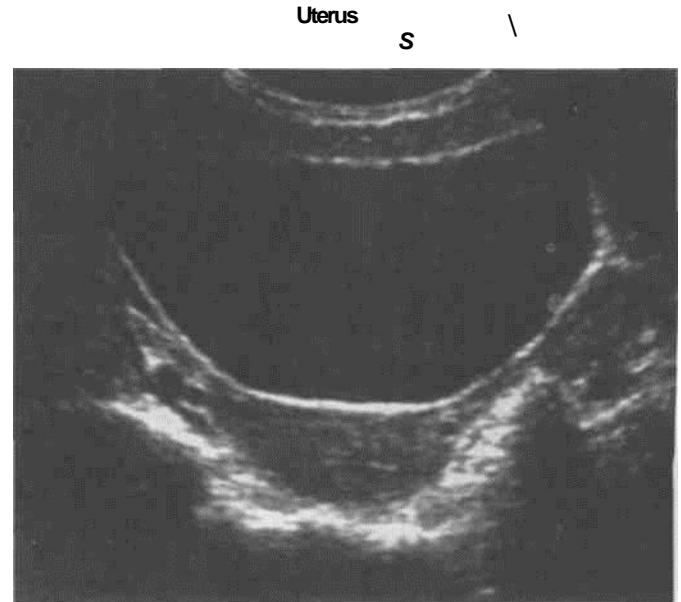

female pelvis. Fig. 36.6: Ultrasound of

confirmed. The radiograph thus obtained is called a *hysterosalpingogram*.

The investigation is done preferably within the first 5 to 10 days of the menstrual cycle. A tight-fitting cannula is introduced into the internal os of the cervix. The cannula is connected to a syringe through which 5 to 10 ml of an iodized oil (lipiodol) are injected, and the skiagram taken.

The shape and size of the uterus and of the uterine tubes are studied. Spilling of the dye into the peritoneal cavity is noted.

Hysterosalpingography is usually done to determine the patency of the uterine tubes in cases of sterility. However, it is also of value in the diagnosis of anomalies of the female genital tract. The female pelvic organs can also be seen by ultrasound (Fig. 36.6).

AORTOGRAPHY

Abdominal aortography is a radiological method by which the abdominal aorta and its branches are visualized. It is done under general anaesthesia. 30 to 60 cc of conray-420 are injected into the femoral artery under high pressure, so that it passes upwards against the bloodstream. During the injection, serial skiagrams are taken at the rate of 5 to 8 exposures per second. The renal arteries and their branches can be demonstrated by aortography. In addition, vascular anomalies, stenoses, aneurysms, thrombi, emboli and arteriovenous malformations can also be demonstrated. Selective canalisation of the vessels can be undertaken both for diagnostic as well as for therapeutic purposes.

Appendix 2

NERVES OF ABDOMEN

and their collateral branches supply intercostal muscles

LOWER INTERCOSTAL NERVES

Course

The ventral rami of T7-T11 pass forwards in the intercostal spaces below respective intercostal vessels. At the back of chest they lie between the pleura and posterior intercostal membrane but in most of their course they lie between internal intercostal and intercostalis intimi. As they reach the anterior ends of their respective spaces, the 7th and 8th nerves curve upwards and medially across the deep surface of costal margin, passing between digitations of transversus abdominis then piercing the posterior layer of internal oblique, to enter the rectus sheath, and continue to run upwards and medially parallel to the costal margin. After supplying rectus abdominis, they pierce the anterior wall of the rectus sheath to reach the skin. 7th nerve supplies skin of the epigastrium and 8th below it. At the anterior ends of 9th, 10th and 11th intercostal spaces, the 9th, 10th and 11th intercostal nerves pass between digitations of transversus abdominis to lie between it and the internal oblique and run in this plane. 9th nerve runs horizontally, but 10th and 11th run downwards and medially.

When they reach the lateral margin of rectus abdominis, they pierce the posterior layer of rectus sheath, enter it pierce the muscle and its anterior sheath to supply the skin. The 10th nerve supplies the band of skin which includes the umbilicus.

The ventral ramus of T12 is larger than the others. It accompanies the subcostal artery along the lower border of 12th rib and passes behind the lateral arcuate ligament. It lies behind the kidney, anterior to quadratus lumborum, pierces the aponeurosis of transversus abdominis and runs in the interval between transversus and internal oblique.

Branches

Muscular: The intercostal and subcostal nerves

and muscles of anterolateral abdominal wall. T12 supplies pyramidalis also, if present.

Cutaneous: The terminal parts of T7-T12 nerves are called as the anterior cutaneous branches. These supply the skin close to the anterior median line. T10 supplying the skin around umbilicus; T7, the skin of epigastrium and T8, T9 the intervening skin between epigastrium and the umbilicus. T11, T12 and iliohypogastric (L1) supply the skin between umbilicus and pubic symphysis. The lateral cutaneous branches of the T7-T11 intercostal nerves divide into anterior and posterior branches to supply the skin of lateral side of abdomen and back.

The lateral cutaneous branch of T12 supplies the skin of anterior part of the gluteal region.

UPPER LUMBAR NERVES

Iliohypogastric nerve arises from L1 nerve. It is seen to emerge at the lateral border of psoas major, crosses obliquely behind the kidney anterior to quadratus lumborum muscle. Just above the iliac crest, it pierces transversus and internal oblique muscle. Here it divides into lateral and anterior cutaneous branches.

The lateral cutaneous branch pierces internal and external oblique muscles above the iliac crest behind the same branch of T12 nerve to supply skin of anterior part of side of gluteal region.

The anterior cutaneous branch runs between internal oblique and transversus abdominis, then pierces the former muscle 2 cm medial to anterior superior iliac spine, then pierces external oblique 3 cm above superficial inguinal ring and gets distributed to the skin above the pubis. It is not a content of rectus sheath.

Ilioinguinal nerve arises from L1 nerve. It is seen at the lateral border of psoas major, across quadratus lumborum and upper part of iliacus, pierces the transversus abdominis near the anterior part of iliac crest. It then pierces internal oblique, lies below the

spermatic cord in the inguinal canal and accompanies the spermatic cord as it leaves the superficial inguinal ring. It supplies skin over mons pubis and adjoining part of labium majus in female or skin over root of penis and upper part of scrotum in male. It also supplies skin of upper medial side of thigh.

The genitofemoral nerve arises from L1, L2 segments of spinal cord. It emerges on the abdominal surface of psoas major near its medial border, descends on the surface of psoas major, crosses obliquely retroperitoneally behind the ureter. At a variable distance above the inguinal ligament, it divides into its femoral and genital branch. The genital branch crosses the lower part of external iliac artery to enter the inguinal canal through the deep inguinal ring. It supplies cremaster muscle in male and round ligament of uterus in female.

The femoral branch lies on the lateral side of external iliac artery, passes behind the inguinal ligament, enters the femoral sheath where it is placed lateral to the femoral artery. It pierces the femoral sheath to supply the skin of the upper part of femoral triangle. Stroking the medial side of thigh causes elevation of the testis of that side. This is called cremasteric reflex and it shows that L1 and L2 segments of spinal cord is intact.

Lateral cutaneous of thigh arises from the dorsal divisions of ventral rami of L2, L3 nerves. It emerges at the lateral border of psoas major, crosses the iliacus obliquely so as to go towards anterior superior iliac spine. It passes behind caecum on right side and behind descending colon on the left side. It then passes behind inguinal ligament about one cm medial to its lateral attachment to enter thigh, where it soon divides into anterior and posterior branches. The anterior branch pierces deep fascia 10 cm below anterior superior iliac spine supplies skin of front and lateral parts of thigh as far as the knee. It also gives few branches to the patellar plexus.

The posterior branch pierces deep fascia higher and supplies skin on lateral surface from greater trochanter to middle of thigh.

diffuse pain when more nerves are involved.

The muscle and skin of the anterolateral abdominal wall is supplied by the spinal nerves.

CLINICAL ANATOMY

In some diseases affecting the nerve trunks near their origins, the pain is referred to their peripheral terminations. In tuberculosis of the thoracic vertebrae, the pain is referred to the abdomen either as constricting pain when one nerve is involved or general

These muscles protect the underlying viscera effectively. Any blow to the abdominal wall will do no harm to the viscera if the muscles are firmly contracted. If the muscles are caught unawares, the blow can do lot of damage to the viscera. Mostly there is reflex contraction of the muscles if there is any attack to the skin.

The lower intercostal nerves are connected to the sympathetic ganglia via the rami communicans. From these ganglia arise greater splanchnic nerves which supply abdominal viscera. In injury to the viscera or peritonitis, the muscles of abdominal wall get firmly contract, giving rise to "board like rigidity" to prevent any further insult to the viscera.

If the lateral cutaneous nerve of thigh gets compressed as it pierces the inguinal ligament, there is pain tingling, numbness and anaesthesia over the anterolateral aspect of thigh. This is called "meralgia paraesthetica".

[Appendix 1]. Posterior cutaneous nerve of thigh (S2).

Branches from dorsal divisions are:

Superior gluteal nerve (L4, L5, S1) [Appendix 1].

Inferior gluteal nerve (L5, S1, S2) [Appendix 1].

LUMBAR PLEXUS

Formed by ventral rami of L1, L2, L3 and part of L4. These rami divide into dorsal and ventral divisions. From the ventral divisions of these rami, arise ilioinguinal (L1), genitofemoral (L1, L2) obturator (L2, L3, L4), accessory obturator (L3, L4) nerves.

The dorsal divisions of these rami give rise to: Lateral cutaneous nerve of thigh (L2, L3), femoral nerve (L2, L3, L4) (Appendix 1). Iliohypogastric contains fibres of both ventral and dorsal divisions (L1).

SACRAL PLEXUS

It is formed by ventral rami of part of L4, L5, S1, S2, S3. Few muscular branches are given off from the rami. Then these divide into ventral and dorsal divisions. Branches arising from ventral divisions are:

Nerve to quadratus femoris (L4, L5, S1) [Appendix 1].

Nerve to obturator internus (L5, S1, S2) [Appendix 1].

Pudendal nerve (S2, S3, S4).

Perforating cutaneous nerve (S3, S4).

Tibial part of sciatic nerve (L4, L5, S1, S2, S3)

Common peroneal part of sciatic nerve (L4, L5, S1, S2) [Appendix 1]. Posterior cutaneous nerve of thigh (S1).

are 4 ganglia in the lumbar or abdominal part. Only upper two ganglia receive white ramus communicans from the

PUDENDAL NERVE

Pudenda! nerve supplies the skin, external genital organs and muscles of perineum. It is concerned with-micturition, defaecation, erection, ejaculation and in females, with parturition. It is accompanied by internal pudendal vessels.

Root value: It arises from the sacral plexus in the pelvis. Its root value is ventral rami of S2, S3, S4 nerves.

Course: It starts in the pelvis, enters the gluteal region through greater sciatic notch, lies on the sacrospinous ligament, leaves the gluteal region through lesser sciatic notch. It just peeps into the gluteal region to enter the pudendal canal in the lateral wall of the ischiorectal fossa.

Branches

1. Inferior rectal Skin around anus External anal sphincter Lining of anal canal below the pectinate line.
2. Perine Medial and lateral scrota!/
labial branches
Muscular branches to sphincter urethrae, deep transversus perinei, ischiocavernosus, bulbospongiosus, external anal sphincter, levator ani, corpus spongiosum,
Penis and urethra, lower 2.5 cm of vagina.
3. Dorsal nerve of penis Passes through deep perineal space, then runs on the dorsum of penis/clitoris and ends in the glans; supplying skin of body of penis/clitoris and of the glans.

Clinical anatomy - Pudendal nerve block is given in some vaginal operations.

ABDOMINAL PART OF SYMPATHETIC TRUNK

It runs along the medial border of psoas major muscle. It is continuous with the pelvic part by passing behind the common iliac vessels. There

ventral primary rami of first and second lumbar nerves.

and aorticorenal plexus are distributed along the branches

Branches

1. Grey rami communicans to the lumbar spinal nerves. These pass along the spinal nerves to be distributed to the sweat glands, cutaneous blood vessels and arrector pili muscles (sudomotor, vasomotor and pilomotor).
2. Postganglionic fibres pass medially to the aortic plexus.
3. Postganglionic fibres pass in front of common iliac vessels to form hypogastric plexus, which is also supplemented by branches of aortic plexus.

Aortic Plexus

This plexus is formed by preganglionic sympathetic, postganglionic sympathetic, preganglionic parasympathetic and visceral afferent fibres around the abdominal aorta. The plexus is concentrated around the origin of ventral and lateral branches of abdominal aorta. These are known as coeliac plexus, superior mesenteric plexus, inferior mesenteric plexus, and renal plexus.

Pelvic Part of Sympathetic Trunk

It runs in front of sacrum, medial to ventral sacral foramina. Caudally the two trunks unite and fuse into a single ganglion impar in front of coccyx. There are 4 ganglia in this part of sympathetic trunk. Their branches are:

- (1) Grey rami communicans to the sacral and coccygeal nerves.
- (2) Branches to the pelvic plexuses.

Collateral or Prevertebral Ganglia and Plexuses

Coeliac plexus: It is the largest of the three autonomic plexuses, e.g. coeliac, superior mesenteric and inferior mesenteric plexuses. It is a dense network of nerve fibres which unite the two coeliac ganglia. The ganglia receive the greater splanchnic nerves, lesser splanchnic nerves of both sides including some filaments of vagi and phrenic nerves.

Coeliac ganglia are two irregularly shaped glands. Each ganglion receives greater splanchnic nerve. The lower part of the ganglion receives lesser splanchnic nerve and is also called as aorticorenal ganglion. The aorticorenal ganglion gives off the renal plexus which accompanies the renal vessels.

Secondary plexuses arising from coeliac

of the aorta, namely phrenic, splenic, left gastric, hepatic, intermesenteric, suprarenal, renal gonadal, superior and inferior mesenteric plexuses, and abdominal aortic plexus.

Superior hypogastric plexus: This plexus lies between the two common iliac arteries and is formed by (i) aortic plexus and (ii) branches from third and fourth lumbar sympathetic ganglia.

It divides into right and left inferior hypogastric plexus (pelvic plexus); which runs on the medial side of internal iliac artery and is supplemented by pelvic splanchnic nerves (parasympathetic nerves). Thus inferior hypogastric plexus contains both sympathetic and parasympathetic nerves. These are for the supply of the pelvic viscera along the branches of the arteries. The plexuses supply gastrointestinal tract and genitourinary tract.

The autonomic nerve supply of various organs and their effects are described.

Gastrointestinal Tract

Oesophagus: It receives its nerve supply from vagus and sympathetic.

Cervical part of oesophagus receives branches from recurrent laryngeal nerve of vagus and middle cervical ganglion of sympathetic trunk.

Thoracic part gets branches from vagal trunks and oesophageal plexus as well as from sympathetic trunks and greater splanchnic nerves.

Abdominal part receives fibres from vagal trunk (i.e. anterior and posterior gastric nerves), thoracic part of sympathetic trunks, greater splanchnic nerves and plexus around left gastric artery. The nerves form a plexus called myenteric plexus between two layers of the muscularis externa and another one in the submucous layer.

Stomach

Sympathetic supply reaches from coeliac plexus along gastric and gastroepiploic arteries. A few branches also reach from thoracic and lumbar sympathetic trunks.

Parasympathetic supply is derived from vagus nerves. The left vagus forms anterior gastric, while right vagus comprises posterior gastric nerve. The anterior gastric nerve supplies cardiac orifice, anterior surface of body as well as fundus of stomach, pylorus and liver.

Posterior gastric nerve supplies posterior surface of body and fundus till pyloric antrum.

It gives number of coeliac branches, which form part of the coeliac plexus.

Vagus is secretomotor to stomach. Its stimulation causes secretion which is rich in pepsin. Sympathetic

inhibits peristalsis and is motor to the pyloric sphincter. It also carries pain fibres from stomach. Spasm, ischaemia and distension causes pain.

Small Intestine

The nerves of this part of the gut are derived from coeliac ganglia formed by posterior gastric nerve (parasympathetic) and the plexus around superior mesenteric artery. These nerves form myenteric plexus and submucous plexus. Parasympathetic fibres relay in the ganglion cells present in these plexuses. Sympathetic inhibits the peristaltic movements of intestine but stimulates the sphincters.

Large Intestine

Large intestine except the lower half of anal canal is supplied by both components of autonomic nervous system. The derivatives of midgut, i.e. caecum, vermiform appendix, ascending colon and right two-thirds of transverse colon receive their sympathetic nerve supply from coeliac and superior mesenteric ganglia and parasympathetic from vagus nerve.

Left one-third of transverse colon, descending colon, sigmoid colon, rectum and upper half of anal canal (developed from hindgut and anorectal canal) receive their sympathetic nerve supply from lumbar part of sympathetic trunk and superior hypogastric plexus through the plexuses on the branches of inferior mesenteric artery. Its effect is chiefly vasomotor. Parasympathetic supply of colon is received from pelvic splanchnic nerves.

Pelvic splanchnic nerves give fibres to inferior hypogastric plexuses to supply rectum and upper half of anal canal. Some fibres of inferior hypogastric plexus pass up through superior hypogastric plexus and get distributed along the branches of inferior mesenteric artery to the left one-third of transverse colon, descending and sigmoid colon.

Rectum and Anal Canal

Sympathetic fibres pass along inferior mesenteric and superior rectal arteries also via superior and inferior hypogastric plexuses.

Parasympathetic supply is from pelvic splanchnic nerve, which joins inferior hypogastric plexus. This supply is motor to muscles of rectum and inhibitory to internal sphincter.

The external anal sphincter is supplied by

inferior rectal branch of pudendal nerve. Afferent impulses of physiological distension of rectum and sigmoid colon are carried by parasympathetic, whereas pain impulses are conveyed both by sympathetic and parasympathetic nerves.

Pancreas

Branches of coeliac plexus pass along the arteries. Sympathetic is vasomotor. The nerve fibres make synaptic contact with acinar cells before innervating the islets. The parasympathetic ganglia lies in sparse connective tissue of the gland and the islet cells.

Liver

Nerves of the liver are derived from hepatic plexus which contain both sympathetic and parasympathetic fibres. These accompany the blood vessels and bile ducts. Both types of nerve fibres also reach the liver through various peritoneal folds.

Gall Bladder

Parasympathetic and sympathetic nerves of gallbladder are derived from coeliac plexus, along the hepatic artery (hepatic plexus) and its branches. Fibres from the right phrenic nerve (C4) through the communication of coeliac and phrenic plexus also reach gall bladder in the hepatic plexus. The reason of pain in the right shoulder (from where impulses are carried by lateral, supraclavicular nerve C4) in cholecystitis is the stimulation of phrenic nerve fibres (C4) due to the communication of phrenic plexus and hepatic plexus via coeliac plexus.

Genitourinary Tract*Kidneys*

The kidneys are supplied by renal plexus formed from coeliac ganglion, coeliac plexus, lowest thoracic splanchnic nerve, and first lumbar splanchnic nerve. The plexus runs along the branches of renal artery to supply the vessels, renal glomeruli and tubules. These are chiefly vasomotor in function.

Ureter is supplied in its upper part from renal and aortic plexus, middle part from superior hypogastric plexus and lower part from hypogastric nerve and inferior hypogastric plexus.

Vesical Plexus

Sympathetic fibres arise from T1 and T12 segments L1 and L2 segments of spinal cord. Parasympathetic fibres arise from sacral S2, S3, S4 segments of spinal cord, which relay in the

neurons present in and near the wall of urinary bladder. Parasympathetic is motor to the muscular coat and inhibitory to the sphincter; sympathetic is chiefly vasomotor. Emptying and filling of bladder is normally controlled by parasympathetic only.

Male Reproductive Organs

Testicular plexus accompanies the testicular artery to reach the testis. It is formed by renal and aortic plexus, and also from superior and inferior hypogastric plexuses. This plexus supplies the epididymis and ductus deferens.

Prostatic plexus is formed from inferior hypogastric plexus and branches are distributed to prostate, seminal vesicle, prostatic urethra, ejaculatory ducts, erectile tissue of penis, penile part of urethra and bulbourethral glands. Sympathetic nerves cause vasoconstriction, parasympathetic nerves cause vasodilatation.

Female Reproductive Organs

Ovary and uterine tube receive their nerve supply from plexus around the ovarian vessels. This plexus is derived from renal, aortic plexuses and also superior and inferior hypogastric plexuses. Sympathetic fibres derived from T10 and T11 segments of spinal cord are vasomotor in nature whereas parasympathetic fibres are probably vasodilator in function.

Uterus

It is supplied by uterovaginal plexus, formed from the inferior hypogastric plexus. The sympathetic fibres are derived from T12 and L1 segments of spinal cord. Parasympathetic fibres arise from S2, S3, S4 segments of spinal cord. Sympathetic causes uterine contraction and vasoconstriction, while parasympathetic nerves produce vasodilatation and uterine inhibition. Vagina is supplied by nerves arising from inferior hypogastric plexus and uterovaginal plexus. These supply wall of vagina including vestibular glands and clitoris. Parasympathetic fibres contain vasodilator effect on the erectile tissue.

CLINICOANATOMICAL PROBLEMS

1. A patient was to have laparotomy for intestinal obstruction. The surgeon asked the resident about the incision. The resident suggested a lateral rectus incision.

Clinicoanatomical problems:

Q Why is lateral rectus incision not the incision

of choice? Q Which is better

incision and why?

Ans. Lateral rectus incision cuts the nerve supply to the rectus muscle entering from its lateral side. A paramedian incision is preferred,

with rectus abdominis retracted laterally. This saves all the nerves supplying this important muscle.

2. During clinical rounds, students were asked the key landmark of abdomen. One of them said that LI is the important landmark.

Clinicoanatomical problems:

Q How does one locate L1 vertebra? What organs are located at this level?

Ans. LI is important, as it is at the level of transpyloric plane. It is midway between jugular notch and the pubic symphysis. It passes through tips of 9th costal cartilages, fundus of gall bladder, neck of pancreas, hila of the kidneys, origin of superior mesenteric artery, and the splenic vein.

3. A man was referred for vasectomy. A few problems were posed to the medical student.

Clinicoanatomical problems:

Q Is vasectomy done on one or both sides?

Q How does one feel the vas deferens?

Q How is vasectomy done?

Q Does the patient need hospitalisation?

Ans. Vasectomy is done on both sides at the same sitting, one after the other. Vas deferens is palpated as a firm muscular tube in the spermatic cord. The vas is pulled out from the incision at the upper posterior part of scrotum and ligated at two places one cm apart. The intervening part is removed and sent for histopathological examination to confirm that the tissue removed is vas deferens only. It is an outpatient procedure and needs no hospitalisation.

4. A young male felt pain in the region of umbilicus. He also had nausea, temperature, and increased pulse rate with leucocytosis. Later on the pain was localised in right iliac fossa.

Clinicoanatomical problems:

Q Discuss the referred pain of appendicitis. Where is his appendix likely to be located?

What is McBurney's point?

Ans. Initially the pain of acute appendicitis is referred to the skin in the region of umbilicus. Afferent nerve fibres from appendix are carried in lesser splanchnic nerve to T10 segment of spinal cord. The afferent impulses from the skin of umbilicus also reach T10 segment through 10th intercostal nerve. Since both the somatic and visceral impulses reach the same segment, and somatic impulses being appreciated better by

brain, the pain is referred to the skin of the umbilicus. The most common position of appendix is retrocaecal, and since the patient's pain is in right iliac fossa, the position of the appendix is likely to be retrocaecal.

McBurney's point lies at the junction of lateral one-third and medial two-thirds of a line joining anterior superior iliac spine to the umbilicus.

segments.

- a. T10
- b. T11
- c. T12
- d. L1

5. During cholecystectomy by open surgery, the surgeon noticed severe bleeding. The bleeding was quickly stopped by treating the bleeding vessel by electrocautery.

Clinicoanatomical problems:

Q How can one stop bleeding vessel without using clamps.

Q What other surgical procedures are available to remove the gall bladder.

Ans. The bleeding of cystic artery can be stopped by compressing the hepatic artery between the thumb and index finger, as it lies in the anterior wall of the epiploic foramen. Cystic artery is a branch of the hepatic artery. The cystic artery was treated by electrocautery.

Gall bladder can also be removed by laparo-scopic surgery.

MULTIPLE CHOICE QUESTIONS

A. Select the best response

1. The skin around the umbilicus is innervated by which of the following spinal segments.
 - a. T8
 - b. T9
 - c. T10
 - d. T11
2. Which of the following does not contribute to the formation of posterior wall of inguinal canal.
 - a. Fascia transversalis
 - b. Conjoint tendon
 - c. Reflected part of inguinal ligament
 - d. Lacunar ligament
3. Testis is supplied by sympathetic nerves arising from which of the following spinal

4. Which of the following is not a retroperitoneal organ
 - a. Pancreas
 - b. Spleen
 - c. Ascending colon
 - d. Kidney
5. Which of the following is not a characteristic feature of large intestine
 - a. Villi
 - b. Sacculations
 - c. Taenia coli
 - d. Appendices epiploicae
6. All the following are related to the anterior surface of left kidney except.
 - a. Spleen
 - b. Pancreas
 - c. Duodenum
 - d. Left colic flexure
7. The following structures form part of stomach bed except:
 - a. Left suprarenal gland
 - b. Coeliac trunk
 - c. Splenic artery
 - d. Pancreas
8. The uterus is normally
 - a. Anteverted and anteflexed
 - b. Retroverted and retroflexed
 - c. Anteverted and retroflexed
 - d. Retroverted and anteflexed
9. Which of the following statements is true regarding the innervation of urinary bladder.
 - a. Parasympathetic fibres are motor to detrusor muscle.
 - b. Sympathetic fibres are motor to sphincter urethrae
 - c. Pudendal nerve innervates sphincter vesicae
 - d. Awareness of distension of bladder is mediated through lateral spinothalamic tract.
10. All the following are the characteristic features of female bony pelvis except:
 - a. Pelvic inlet is round or oval
 - b. Subpubic angle is 50°-60°.
 - c. Obturator foramen is small and triangular
 - d. Sciatic notches are wider.
11. Lymphatics from glans penis drain into which of the following lymph nodes:
 - a. External iliac
 - b. Internal iliac
 - c. Superficial inguinal
 - d. Deep inguinal

B. Match the following on the left side with their appropriate answers on the right side.

- | | |
|---------------------------------|---------|
| 12. Plane | level |
| a. Subcostal plane | i. L1 |
| b. Transtuberular plane | ii. L3 |
| c. Transpyloric plane | iii. L4 |
| d. Highest point of iliac crest | iv. L5 |
-
- | | |
|---------------------------|-----------------------|
| a. Splenic artery | 13. Arterial |
| b. Testicular artery | i. branches and their |
| ii. | origin |
| | Aorta |
| | Superior |
| | mesenteric |
| | artery |
| | Coeliac trunk |
| d. Inferior rectal artery | iv. Internal iliac |
| artery | |
-
- | | |
|---------------------------------|-----------------------------|
| 14. Lymphatic drainage | |
| a. Greater curvature of stomach | i. Pancreaticosplenic nodes |
| b. Testis | ii. Internal iliac nodes |
| c. Prostate gland | iii. Superior |
| d. Head of pancreas | |
| iv. Para-aortic nodes | |
-
- | | |
|-----------------------------|-------------------------|
| 15. Venous drainage | |
| a. Left gastric vein | i. Splenic vein |
| b. Inferior mesenteric vein | ii. Renal vein |
| c. Left testicular vein | iii. Inferior vena cava |
| d. Right testicular vein | iv. Portal vein |

2. Posteriorly by the inferior vena cava
3. Inferiorly by pylorus of stomach
4. Anteriorly by lesser omentum containing hepatic artery, portal vein and bile duct.

For each of the statements or questions below, one or more answers given is/are correct.

- A. If only 1,2,3 are correct
- B. If only 1,3 are correct
- C. If only 2,4 are correct
- D. If only 4 is correct
- E. If all are correct

16. Contents of spermatic cord is/are

1. Ducts deferens
2. Testicular artery
3. Pampiniform plexus of veins
4. Ilioinguinal nerve

17. Epiploic foramen is bounded

1. Superiorly by the left lobe of the liver

18. Parasympathetic nerves innervating stomach	Answers
1. Increase the mobility of the stomach	1. c
2. Are inhibitory to pyloric sphincter	2. d
3. Increase the secretion of pepsin and HC1	3. a
4. Are the chief pathway for pain sensation	4. b
	5. a
	6. c
19. The following statements are true regarding appendix	7. b
1. Appendicular orifice is situated on the posterolateral aspect of caecum.	8. a
2. Sympathetic innervation is derived from T10 spinal segment.	9. a
3. Pelvic position is the most common position of appendix.	10 b
4. Referred pain caused by appendicitis is first felt in the region of umbilicus.	11 d
	12 a-ii, b-iv, c-i, d-iii
	13 a-iii, b-i, c-li, d-iv
	14 a-i, b-iv, c-ii, d-iii
20. Lymphatics of the uterus drain into the following lymph nodes.	15 a-iv, b-i, c-ii, d-iii
1. External iliac	16 A
2. Internal iliac	17 C
3. Superficial inguinal	18 A
4. Deep inguinal.	19 C
	20 A

Index

- Abdomen autonomic nervous system of, 320
cavity of, 221 importance of, 181 introduction to, 181 osteology of, 181 plain skiagram, 403 imaging procedures used for, 403
regions of, 221 surface marking, 399 wall of anterior, 193 posterior, 313 Abscess psoas, 319 ischiorectal, 329 Acetabulum, 15 Achalasia cardia, 237 Aditus to lesser sac, 231 Adrenal (See Gland, suprarenal) Ampulla hepatopancreatic, 275 of ductus deferens, 369 of uterine tube, 356 of Vater, 275 rectal, 377 Anal canal, 381
blood supply of, 383 clinical anatomy of, 384 conjoint longitudinal coat of, 383
development, 384 histology, 384 interior of, 381 lymphatic drainage, 383 musculature of, 382 nerve supply of, 383 relations of, 381 spaces related to, 383 surface marking of, 377 columns, 382 fissure, 384 sinus, 382 sphincters, 382 valves, 382
Anastomosis, anastomoses around knee joint, 87
cruciate, 78
on back of thigh, 93
portocaval, 270
trochanteric, 78
Angle
inferior lateral, of sacrum, 186
infrasternal, 194
lumbosacral, 182
neck-body of talus, 35
neck-shaft of femur, 16, 168
of femoral torsion, 16
renal, 301
subcostal, 194
subpubic, 190 Ankle (Also see Joint, ankle)
dislocation of, 152
optimal position of, 152
sprains of, 152
Anorectal ring, 383
Anserine bursa, 108
Anteflexion
of uterus, 358
Anteversion
of uterus, 358
Antrum, pyloric, 240
Anus, 381 Aorta, abdominal, 313
branches of, 314
relations of, 314
surface marking of, 313, 401
Aponeurosis, aponeuroses of abdominal muscles (See individual muscles)
plantar, 120 Apparatus, extrahepatic biliary, 273
arteries of, 276
Appendectomy, 260
Appendices epiploicae, 253
Appendicitis, 260
Appendix, appendices epiploicae, 253
of epididymis, 220
of testis, 217
paramesonephric, 366
vermiform, 256 blood supply, 258 clinical anatomy, 260 lymphatic drainage, 258 nerve supply, 258 peritoneal relations, 258
positions of, 256
surface marking, 400
vesicular, 366 Arbor vitae uteri, 359 Arch, arches cortical, renal, 298 dorsal venous, of foot, 96 lumbocostal lateral, 310
medial, 310 of foot, 159
clinical anatomy, 162
functions of, 161
lateral longitudinal, 160
maintenance of, 160
medial longitudinal, 159
transverse
anterior, 160
posterior, 160
plantar, 128 pubic, 343
venous, dorsal, of foot, 96
Area, bare (See Bare area)
intercondylar of tibia, 25
Arteria caudae pancreatis, 264 Arteria pancreatica magna, 264 Artery, arteries
abnormal obturator, 53
accessory renal, 299
acetabular, 67
appendicular, 258
arcuate, 105 caecal, 256 calcanean, 117, 118 caudae pancreatis, 264
circumflex femoral lateral, 56
medial, 56, 67
circumflex iliac
deep, 205
superficial, 48, 197 coeliac trunk, 261
surface marking of, 261 colic
inferior left, 266
left, 266
inferior, 266
superior, 266
middle, 265
right, 265

Artery, arteries (*contd.*)
 common
 hepatic, 263
 iliac, 315
 surface marking of, 315,
 401 cremasteric, 204
 cutaneous
 of abdomen, 197
 of thigh, 48
 cystic, 263,
 276 digital
 plantar, 128 distal
 perforating, 128
 dorsalis pedis, 104
 branches of, 105
 clinical anatomy, 105
 variations of,
 104 epigastric
 inferior, 204, 206
 superficial, 197
 superior, 204, 206
 epiphyseal, of femur,
 16 femoral, 54
 branches of, 55
 clinical anatomy of, 56
 relations of, 55
 surface marking, 54
 gastric
 left, 263 surface marking,
 261, 401
 right, 263
 short, 264
 gastroduodenal, 263
 gastroepiploic
 left, 264
 right, 263 genicular
 to knee joint
 descending, 60
 inferior, 84
 middle, 84
 superior, 84
 gluteal
 inferior, 78, 388
 superior, 77,
 389 gonadal, 315
 helicine, 215
 hepatic, 263
 common, 263
 surface marking of, 262, 401
 ileal, 265 ileocolic, 265 iliac
 common, 315 surface
 marking, 315, 401
 deep circumflex, 205
 external, 402
 internal, 387
 branches of, 387
 relations of, 387
 superficial circumflex, 48,
 197 iliolumbar, 389 jejunal,
 265 lumbar, 315 malleolar,
 anterior, 102
 malleolar network,
 lateral, 118
 medial,
 117
 marginal,
 267
 mesenteric,
 inferior, 266 branches of,
 266 surface marking, 266,
 401
 superior, 264 branches of,
 265 relations of, 264 surface
 marking of, 264, 401
 metatarsal
 dorsal, 105
 plantar, 128
 musculophrenic, 204
 obturator, 67, 388
 abnormal, 53 oesophageal,
 263 of anterior abdominal
 wall, 204 of back of thigh, 92
 of bulb of penis, 215 of
 ductus deferens, 208, 370 of
 duodenum, 250 of gluteal
 region, 77 of gut, 261 of
 penis, 215
 deep, 215, 338
 dorsal, 215, 338
 to bulb, 215, 338
 ovarian, 315
 pancreatic, 264
 pancreatica magna,
 264
 pancreaticoduodenal
 inferior, 265
 superior,
 263
 perforating
 of foot distal,
 128 proximal,
 128
 of thigh,
 93 perineal,
 338
 peroneal,
 117
 branches of, 118
 variations of, 117
 phrenic, inferior, 315
 plantar
 arch, 128
 digital, 128
 lateral, 127, 128
 medial, 127
 metatarsal, 128
 popliteal, 83
 branches of, 84
 clinical anatomy, 84
 relations of, 83
 variations of, 84
 profunda femoris, 56, 93
 pudendal
 external deep,
 56 superficial,
 197
 internal, 338, 388
 branches of, 338
 rectal
 inferior, 338
 middle, 388
 superior, 266
 renal, 315, 299
 accessory,
 299 sacral
 lateral, 389
 medial, 315
 sciatic, 78 short
 gastric, 263
 sigmoid, 266
 splenic, 263
 surface marking of, 261, 401
 supraduodenal, 263
 suprarenal, 315 tarsal
 lateral, 105
 medial, 105
 testicular, 218,
 315 tibial
 anterior, 100
 branches of,
 101
 posterior, 116
 branches of,
 117
 recurrent anterior,
 102 posterior, 102
 urethral, 338
 uterine, 360
 vaginal, 388
 vesical
 inferior, 388
 superior, 388
 Ascites, 236
 Axis, uterine,
 358
 Ball valve mechanism,
 209 Bar of Mercier, 347
 Bare area
 of liver, 290
 of stomach,
 240 Barium
 enema, 405
 meal, 404
 Biliary apparatus
 extrahepatic, 273
 Bladder
 gall (See Gall bladder)
 urinary (See Urinary
 bladder) Block, pudendal
 nerve, 337 Blood supply
 (See individual
 structures)
 Blood vessels (See Arteries,
 Veins) Body
 coccygeal, 308
 of ischium, 12
 of penis, 214
 of stomach, 240
 of talus, 35
 of uterus, 358
 of vertebrae, 182
 para-aortic, 308

- paranephric, 298 perineal, 326, 339 perinephric, 297
 Bone, bones (*Also see individual names*) cuboid, 40
 attachments on, 40 ossification of, 40 side of, 40 cuneiform intermediate, 39
 attachments on, 39 side of, 39 lateral, 39 attachments on, 40 ossification of, 40 side of, 39 medial, 39 attachments on, 39 side of, 39 hip, 5 metatarsal, 40
 attachments, 41 fifth, 41 first, 41 fourth, 41 identification of, 41 ossification of, 41 second, 41 side of, 40 third, 41
 versus metacarpals, 40 navicular, 38
 attachments on, 38 ossification of, 39 side of, 38 of lower limb, 5 sesamoid, 42
 Bubonocoele, 210 Buck's fascia, 215 Buerger's disease, 4 Bulb
 of penis, 213 of vestibule, 333 Bursa, bursae anserine, 108 around knee joint, 48, 147 Brodie's 113
 deep to gluteus maximus, 74 omental, 232
- Caecum, 255
 blood supply, 256 nerve supply, 256 relations of, 255 surface marking of, 254, 399
 types of, 255
 Caesarean section, 363 Calcaneus, 36
 attachments of, 37 ossification of, 38 relations of, 37 side of, 36
- Calcar femorale, 22, 168 Calf pump, 132 Canal adductor, 60
 clinical anatomy of, 61 Alcock's (See Canal, pudendal) alimentary, radiological study of, 403
 anal (See Anal canal) cervical, of uterus, 359 femoral, 63 gastric, 241 Hunter's, 60 inguinal, 208 boundaries of, 208 mechanism of, 209 structures passing through, 208 surface marking of, 208, 401 of Nuck, 363 pudendal, 328, 333 pyloric, 240 sacral, 185 subsartorial, 60 Cap, duodenal, 251 Capsules of kidney, 297 of prostate, 372 Caput medusae, 195, 270 Cartilages
 semilunar, 145 Carunculae hymenale, 333 Catheterisation of urinary bladder, 351
 Cavity
 abdominal, 221 pelvic, 343 contents of, 343 peritoneal, 223, 229 infracolic compartment, 234 regions of, 221 Cervical torus, 168 Cervix of uterus, 359 Chain sympathetic
 lumbar, 320 sacral, 391
 Cholecystectomy, 277 Cholecystitis, 277
 Cholecystography, 407
 oral, 407
 Cholelithiasis, 277 Chromaffin system, 308 Cisterna chyli, 317 Claw foot, 162 Cleft
 natal, 163 pudendal, 332 Clergyman's knee, 49 Clinicoanatomical problems, 175, 413 Clinical anatomy (See individual structure) Clitoris, 333 corpora cavernosa of, 333
 glans of, 333 frenulum of, 333 prepuce of, 333 Club foot, 162 Coccyx, 187
 attachments on, 187 ossification of, 187 Coeliac trunk, 261 Colliculus seminalis, 349 Colic
 biliary, 277 renal, 304 Colon
 ascending, 258 surface marking of, 255, 402 functions of, 254 left flexure of, 259 pelvic, 259 right flexure of, 258 sigmoid, 259 transverse, 258
 surface marking of, 255, 402 Colporrhaphy, 367 Colpotomy, 367 Columns
 anal, 382 of Morgagni, 382 renal, 298
 Commissure
 bulbar, 333 of labia majora anterior, 332 posterior, 332 Communications
 portosystemic, 270 Comparison of lower limb and upper limb, 137
 Compartments
 of abdomen, 233 of leg, 97 of peritoneal cavity, 233
 infracolic, 234 supracolic, 234 of thigh, 50
 Condyles
 of femur, 18 of tibia, 23 Conjoint tendon, 202 Conjugate
 diagonal, 188 external, 188
 Constriction
 pyloric, 239 Contenance
 rectal, 385 Contraceptive devices, intrauterine, 363 Cord,
 spermatic, 194, 208 constituents of, 208 coverings of, 208 Cornua
 coccygeal, 187 sacral, 185 Corona glandis, 214

Corpus, Corpora
 cavernosa, 214
 luteum, 356
 spongiosum, 214
 Cortex
 adrenal, 305
 renal, 298
 Coxa vera, 142
 Crest
 iliac, 5
 intertrochanteric, 18
 medial of
 fibula, 30
 obturator, 10
 pubic, 10
 sacral lateral, 185
 medial, 185
 Cribriform fascia, 50
 Crus, crura
 of diaphragm, 310
 of penis, 213
 of superficial inguinal ring,
 208 Cryptorchidism, 220 Crypts
 of Lieberkuhri, 245 Cuboid
 bone, 40 Cuneiform bones, 39
 Curvatures of stomach
 greater, 239
 lesser, 239
 Cystoscopy, 348
 Cystotomy
 suprapubic, 348

Dermatomes
 of lower limb, 133
 of sole, 120 Descent
 of testis, 219
 Development of organs
 descent of testis, 219
 diaphragm, 312
 ductus deferens, 371
 female reproductive system,
 366
 gall bladder, 277
 kidney and ureter, 304
 liver, 292
 oesophagus, 243
 pancreas, 287
 portal vein, 271
 prostate, 374
 rectum, anal canal, 384
 spleen, 283
 stomach, 243
 suprarenal, 307
 Diabetes mellitus, 288
 Diagonal conjugate, 188
 Diameters of pelvis
 Baudelocque's, 188
 bituberous, 188
 external conjugate, 188
 intercristal, 188
 interischial, spinous, 188
 interspinous, 188

intertuberous, 188 of
 cavity, 188 of inlet,
 188 of outlet, 188
 true conjugate, 188
 Diaphragm pelvic,
 393
 relations of, 394
 thoracoabdominal
 actions of, 311
 clinical anatomy, 312
 central tendon of, 310
 diagonal bands of, 310
 eventration of, 312
 nerve supply of, 311
 paralysis of, 312
 urogenital, 332, 361
 superior fascia of, 332
 Dissection of abdomen and
 pelvis abdominal cavity and
 peritoneum,
 224
 anal canal, 381 anterior
 abdominal wall, 196
 cremaster muscle, 199
 diaphragm, 310 duodenum,
 246 external oblique, 198
 gall bladder, 273 inguinal
 rings, 207 internal iliac
 artery, 387 internal
 oblique, 200 joints of the
 pelvis, 394 kidneys, 295
 large blood vessels, 261
 large intestine, 253 liver,
 289
 male external genital organs,
 213 male reproductive organs,
 369 median section of pelvis
 and
 ovary and uterus, 353
 mesentery, caecum, 228
 muscles of the pelvis, 392
 nerves of the pelvis, 389
 pancreas, 284 perineum and
 ischio-rectal fossa,
 327
 posterior abdominal wall, 313
 rectum, 377 rectus abdominis,
 205 sigmoid mesocolon, 228
 spleen, 279 stomach, 238
 suprarenal, 305 transverse
 mesocolon, 228 urinary bladder
 and urethra, 345 urogenital
 region, 329 Dissection of lower
 limb
 1st and 2nd layers of sole,
 122 ankle joint, 150 anterior
 tibial artery, 100 articular
 surfaces of knee joint,
 148
 back of leg, 109
 back of thigh,
 89

deep fascia of sole, 120 deep
 muscles of back of leg, 114
 extensor retinacula, 98
 femoral triangle, 49 flexor
 retinaculum, 111 front of thigh,
 46
 front of leg and dorsum of foot,
 96 gluteal region, 72 hip joint,
 139
 infrapatellar synovial fold, 146
 joints of forefoot 156 knee joint,
 143 lateral side of leg, 106
 medial side of thigh, 63 muscles
 of front of leg, 99 plantar vessels
 and nerves, 124 popliteal
 fossa, 81 skin of sole of foot,
 119 structures on dorsum of
 foot, 103 subsartorial canal, 60
 subtalar joint, 153 superficial
 peroneal nerve, 107 tendon on
 medial side of leg, 108
 tibiofibular joints, 152
 Divarication of recti, 206
 Diverticulum, diverticula
 duodenal, 251 ilei, 252 Meckel's,
 252 Duct, ducts
 accessory pancreatic,
 286 bile, 275
 relations of, 275
 sphincters related to, 275
 surface marking of,
 400 cystic, 274
 deferens (See Ductus
 deferens) hepatic, 273
 accessory, 274
 common, 273
 main pancreatic,
 286 of Gartner, 366
 of pancreas, 286
 inversion of, 288
 sphincters related to, 275
 Ductules aberrant
 inferior, 220
 superior, 220 efferent, 218
 Ductus deferens, 369 blood
 supply of, 370 clinical
 anatomy, 369 course of, 370
 development of, 371
 histology, 370 relations of,
 370 Duodenum, 246 arteries
 of, 250 clinical anatomy, 251
 histology, 250 lymphatic
 drainage of, 250 nerve
 supply of, 250 parts of, 247

relations
of first part, 247
of fourth part, 249
of second part, 248
of third part, 249 surface
marking of, 246, 399
suspensory muscle of,
249 veins of, 250

Ectopia vesicae, 351
Ectopic testis, 220 Efferent
ductules, 218
Elephantiasis, 216
Embryological remnants
near
testis, 220
Embryology of lower limb, 136
Epicondyles of femur, 19
Epididymis, 220
appendix of, 220
body of, 218
duct of, 218
head of, 218
nerves of, 218
tail of, 218
vessels of, 218 Epiploic
foramen, 231 Epispadias, 351
Epoophoron, 366 Eventration of
diaphragm, 312 Eversion of foot,
155 Extrahepatic biliary
apparatus, 273 Extravasation of
urine, 339

Fabella, 113
Falx inguinalis, 202
Fascia
Buck's, 215
Colics', 195, 330
cremasteric, 209 "
cribriform, 50
iliaca, 52
lata, 49
lumbar, 319
lunata, 334
lunate, 328
obturator, 327, 392
of Camper, 195
of Denonvilliers, 380
of Gerota, 297
of pelvis, 391, 392
of penis, 215
of Scarpa, 195
of thigh deep,
49, 50
superficial, 46
of Toldt, 297
of urogenital diaphragm, 331
of Waldeyer, 380
of Zukerkandl, 297
over piriformis, 392
pelvic, 391
rectovesical, 380
renal, 297

spermatic
external, 209
internal, 208
thoracolumbar, 319
transversalis,
207 Fascia lata,
49
clinical anatomy, 50
modifications of, 50
Fat
pararenal, 298
perirenal,
297 Femoral
canal, 53
fossa, 53
hernia, 53
ring, 53
septum, 53
sheath, 52
triangle, 50
boundaries of, 50
contents of, 51 floor
of, 51 roof of, 51
Femur, 16
anatomical position of, 16
attachments on, 19, 20
clinical anatomy, 22
condyles of, 18
epicondyles of, 19
head of, 16
intercondylar fossa of, 18
lower end of, 18
neck of, 16
nutrient artery to, 21
ossification of, 21
shaft of, 18
side of, 16
structure of, 22
trochanter
greater, 17
lesser, 18
upper end of, 16
Fibula, 29
attachments on, 30-32
blood supply of, 32
clinical anatomy, 33
ossification of, 32
relations of, 30-32
side of, 30
Fimbria, fimbriae
of uterine tube, 356
ovarian, 356
Fissure
anal, 384
for ligamentum teres, 289
for ligamentum venosum,
289, 290
in ano, 384
Fistula
anorectal, 329
in ano, 329
rectovaginal, 367
urethrovaginal, 367
vesicovaginal, 367

Flexure
duodena
l
inferior, 248
superior, 247
of colon
hepatic, 258
left, 259
right, 258
splenic, 259
Floor, pelvic, 343
Fold, folds
gastropancreatic, 233
gluteal, 163
horizontal, of rectum,
378 of Douglas, 234 of
intestine, circular, 245
of rectum
horizontal, 378
transverse,
378 umbilical
medial, 230
median, 230
Follicles lymphatic
aggregated, 246
in intestine, 246
solitary, 246
ovarian, 355 Foot
arches of, 159 claw,
162 club, 162 dorsum
of, 95 drop, 86
eversion of, 155 in
lower primates, 3
inversion of, 155
pronation of, 156 sole
of, 119 supination of,
156 Foramen,
foramina epiploic, 231
boundaries of,
232 greater sciatic,
79 lesser sciatic,
79 obturator, 15
sacral
dorsal, 185
pelvic, 185 Foregut,
243 Fossa, fossae
caecal, 235
duodenal, 235
femoral, 53 for gall
bladder, 291 iliac, 7
intercondylar of femur,
19 intrabulbar, 213
ischioanal, 326
boundaries of, 327
clinical anatomy, 329
contents of, 328
recesses of, 327
spaces related to,
327

- Fossa, fossae (*contd.*)
 mesentericoparietal, 235
 navicular, 38
 of Waldeyer, 380
 ovarian, 353
 peritoneal, 235
 popliteal, 82
 boundaries of,
 82 contents of,
 82 floor of, 82
 roof of, 82
 retrocaecal, 235
 trochanteric, 17
 vestibular, 333
- Fracture
 of lumbar vertebrae, 184
 of neck of femur, 22, 142
 Pott's, 29
 trochanteric, 142
- Frenulum
 of clitoris, 333
 of ileocaecal valve, 256
 of labia minora, 333
 of prepuce of penis,
 214 Fundus
 of gall bladder, 274
 of uterus, 358
- Gait
 lurching, 75
 waddling, 75
- Gall bladder,
 274
 arteries of, 276
 body of, 274
 clinical anatomy, 277
 functions of, 277
 fundus of, 274
 humoral control of, 277
 lymphatic drainage of, 276
 neck of, 274
 nerve supply of, 276
 surface marking of, 275, 400
 veins of, 276
- Ganglion,
 ganglia
 coeliac, 321
 impar, 391
 , sympathetic, lumbar, 320
- Genital organs, external
 female, 332
 male, 213 Genu
 valgum, 149 Genu
 varum, 149 Giralde's,
 organ of, 220 Girdle,
 pelvic, 5 Gland, glands
 adrenal (See Gland,
 suprarenal)
 bulbourethral, 350
 duodenal, 251
 intestinal, 245
 of Bartholin, 333
 of Brunner, 251
 of Cowper, 350
 of Littre, 350
 of Skene, 371
 paraurethral, 371
 suprarenal, 305
 accessory, 307 arterial
 supply, 307 clinical
 anatomy, 307
 development, 307
 dissection, 305 histology,
 307 lymphatic drainage,
 307 relations of, 306
 sheaths of, 305 structure
 of, 306 venous drainage,
 307 urethral, 350
 vestibular greater, 333
 lesser, 333 Glans
 clitoridis, 331 Glans
 penis, 214 Glomus
 coccygeum, 308 Gluteal
 region, 69 Groove
 for inferior vena cava,
 290 obturator, 10
 popliteal, 19
 Gubernaculum testis,
 219 Gutters, paracolic,
 234 Guy ropes, 108
- Haemorrhoids, 384
- Heart
 peripheral, 114, 132
- Hepatic segments,
 291 Hepatitis, 292
- Hermaphroditism, 220
- Hernia
 diaphragmatic, 312
 acquired, 312 central,
 312 congenital, 312
 hiatal, 312 posterior, 312
 posterolateral, 312
 retrosternal, 312
 traumatic, 312 epigastric,
 206 femoral, 53 inguinal,
 210 acquired, 210
 congenital funicular, 210
 coverings of, 210 direct,
 210 indirect. 210 types of,
 210 ischiorectal, 329
 Hesselbach's triangle,
 210 Hiatus, sacral, 185
 Hiccough, 312 Hindgut,
 259 Hip bone, 5
 ossification of, 15 sex of,
 16
- Histology of organs
 ductus deferens, 370
 duodenum, 250
 epididymis, 218
 gall bladder, 277
 ileum, 252
 jejunum, 252
 kidney, 300
 liver, 292
 ovary, 355
 pancreas, 287
 prostate, 374
 rectum, 383
 seminiferous tubule, 218
 spleen, 283
 stomach, 242
 suprarenal gland, 307
 ureter, 303
 uterine tube, 357
 uterus, 363
 vagina, 365
- Housemaid's knee, 49
 Hydatid of Morgagni, 222
 Hydrocele, 220 Hymen,
 333
- Hypertension, portal, 271
 Hypospadias, 351
 Hysterectomy, 363
 Hysteropexy, 363
 Hysterosalpingography,
 407
 Hysterosalpingogram,
 407
- Ileum, 251 blood supply of, 252
 differences from jejunum, 251
 lymphatic drainage of, 252
 ileocaecal valve, 254 Ilium, 5
 attachments on, 7 Imaging of
 abdomen and pelvis, 403
- Incisions
 infraumbilical, median, 206
 paramedian, 206
 supraumbilical, median, 206
- Incontinence, urinary, 348
- Index
 pelvic inlet,
 190
 puboischial,
 191 sacral,
 187
- Infundibulum, of uterine tube,
 356 Inlet, pelvic, 190 Intestine
 differences between large and
 small, 254 dissection, 252
 large, 252 (*Also see Colon*)
 blood supply, 253 lymphatic
 drainage, 254 nerve supply of,
 254 small, 245 (*Also see*
Jejunum,
Ileum)
 functions of, 246
 nerve supply of, 246

Introitus, 333 Inversion
of foot, 155 Ischium,
12
 attachments on, 13
 body of, 12
 relations of, 13
 tuberosity of, 13 Isthmus
of uterine tube, 356

Jejunum, 251 blood supply
of, 252 differences from
ileum, 251 histology, 252
lymphatic drainage of, 252
Joint ankle, 150

 blood supply of, 152
 clinical anatomy, 152
 ligaments of, 150
 movements at, 152
 nerve supply of, 152
 relations of, 151
calcaneocuboid, 155
hip, 139
 blood supply of, 141
 clinical anatomy, 142
 congenital dislocation of,
 142
 ligaments of, 139
 movements at, 142
 muscles acting on, 142
 nerve supply of, 142
 relations of, 141

intercoccygeal, 395

intermetatarsal, 156

interphalangeal, 157

intervertebral, 191

intertarsal, 153

knee, 143

 blood supply of, 148
 clinical anatomy, 149
 deformities of, 149
 diseases of, 149
 injuries to, 149
 ligaments of, 143
 locking of, 148
 morphology of, 149
 movements at, 148
 nerve supply of, 148
 passive movements at,
 149
 relations of, 147
 unlocking of, 148

lumbosacral, 394

metatarsophalangeal,
157 midtarsal, 155 of
foot, 153 of lower limb,
139 of pelvis, 394

sacrococcygeal, 395

sacroiliac, 395

 clinical anatomy, 397
 factors for stability, 397
 ligaments, 395
 movements at, 397
 relations of, 396

subtalar, 154-symphysis
pubis, 397 talocalcanean,
154 talocalcaieonavicular,
154 tarsometatarsal, 153
tibiofibular
 inferior, 153
 middle, 152
 superior, 152 transverse
tarsal, 155 Junction,
anorectal, 377

Kidney, 295 anomalies of,
304 aplasia of, 304 blood
supply of, 299 capsules of,
297 clinical anatomy, 301
congenital polycystic, 304
cortex of, 298 development,
304 dissection, 295
exposure from behind, 300
histology, 300 horseshoe,
304 hypoplasia of, 304
lymphatic drainage of, 300
medulla of, 298 nerve
supply of, 300 papillae of,
298 pelvic, 304 pyramids of,
298 relations of, 297 to
pleura, 297 segments of,
299 sinus of, 298 structure
of, 298 surface marking of,
296, 400

Labia

 majora, 332

 minora, 333

 frenulum of, 333

Labrum, acetabular, 140

Lacteal, 246

Lacuna magna, of male urethra,

350 Lacunae, of Morgagni, 350

Laparoscopy, 236 Laparotomy,
236 Leg

 back of, 109

 cutaneous nerves of, 110

 deep fascia of, 111

 front of, 95

 intermuscular septa of, 97

 lateral side of, 105

 medial side of, 108

 posterior compartment of, 111

Lesser sac of peritoneum, 232

 boundaries of, 232

 clinical anatomy, 233

 recesses of, 233

 subdivisions of, 233

Ligament, ligaments

 anococcygeal, 326

 arcuate

 lateral, 310

 medial, 310

 median, 310

 popliteal, 145

 pubic, 397

 bifurcate, 155

 broad, of uterus,

 360

 vestigial remnants in, 366

 calcaneocuboid, plantar, 155

 calcaneofibular, 151

 calcaneonavicular, plantar,

 154 cardinal, of uterus, 362

 cervical of subtalar joint, 154

 cervical transverse, of uterus,

 362 collateral

 fibular, 145

 tibial, 144

 coronary

 of liver, 290

 of knee joint, 144

 cruciate

 anterior, 145

 posterior, 145

 injuries to, 149

 deltoid, 151 falciform,

 229, 289 fibular

 collateral, 145

 fundiform, 215

 gastrophrenic, 240

 gastrosplenic, 230, 281

 hepatoduodenal, 226

 hepatogastric, 226

 iliofemoral, 140

 iliolumbar, 395

 infundibulopelvic, 354

 inguinal, 201, 208

 pectineal part of, 201

 reflected part of, 201

 interfoveolar, 208

 interosseous

 tibiofibular, 152

 sacroiliac, 395

 talocalcanean,

 154 ischiofemoral,

 140 lacunar, 201

 lienorenal, 230, 281

 longitudinal

 anterior, 182

 posterior, 182

 Mackenrodt's, 362

 meniscofemoral, 146

 metatarsal, transverse

 deep, 121

 superficial, 120 oblique

 popliteal, 145 of acetabulum,

 transverse, 140 of Bigelo, 140

 of clitoris, suspensory, 195 of

 Cooper, 201 of head of femur,

 140 of joints (See individual

 joints)

Ligament, ligaments (*contd.*)
of Mackenrodt, 362 of
ovary, suspensory, 354 of
penis, suspensory, 195 of
rectum, lateral, 380 of
Trietz, 249 of urinary
bladder
 false, 347
 lateral, 347
 posterior, 347
 true, 347 of
uterus, 360
 broad, 360
 cardinal, 362
 cervical transverse, 362
 lateral cervical, 362
 Mackenrodt's, 362
 paracervical, 362
 pubocervical, 362
 round, 363 pectineal,
201 perineal,
transverse, 331
phrenicocolic, 281
plantar
 long, 155
 short, 155
popliteal, oblique, 145
Poupart's (See Inguinal
ligament) pubic
 anterior, 397
 arcuate, 397
pubocervical,
362
pubofemoral,
140
puboprostatic
 lateral, 373
 medial, 373
pubovesical, 347
rectal, lateral, 380
round, of uterus,
363 sacroiliac
 dorsal, 395
 interosseous, 395
 long posterior, 395
 short posterior, 395
 ventral, 395
sacrospinous, 13, 396
sacroterous, 13, 395
short lateral, of knee, 144
short plantar, 155 spring,
154 suspensory
 of clitoris, 195
 of duodenum, 249
 of ovary, 354
 of penis, 215
talocalcanean, 154
talofibular
 anterior, 151
 posterior, 151 teres,
of liver, 289, 290 tibial
collateral, 144
tibioalcanean, 151
tibiofibular
 anterior, 153

 inferior transverse, 153
 interosseous, 153
 posterior, 153
tibionavicular, 151
tibiotalar, 151
transverse
 cervical, of uterus, 362
 metatarsal
 deep, 121
 superficial,
 120
 of acetabulum, 140
 of knee joint, 146
 perineal, 331
 tibiofibular, inferior, 153
triangular of liver
 left, 289
 right, 290
true of urinary bladder, 347
umbilical, median, 230
uterosacral, 363
vertebropelvic, 395
Ligamentum patellae, 144
venosum, 290 Limbs {See
Lower limb} Line, lines
 arcuate, 206 chilotic, 16
 gluteal, 7 Hilton's, 382
 Holden's, 46, 195
 intertrochanteric, 18
 Nelaton's, 143 pectinate,
 of anal canal, 382
 pectineal, 10
 Schoemaker's, 143^s
 Shenton's, 143 soleal, 26
 white, 382 Linea alba, 194
aspera, 18 semicircularis,
199 semilunaris, 194 Liver,
288 bare area of, 290 blood
supply of, 291 cirrhosis of,
292 clinical anatomy, 292
development, 292
dissection, 289 functions
of, 292 histology, 292
lymphatic drainage of, 291
nerve supply, 291
peritoneal reflections, 290
relations of, 290 segments
of, 291 surface marking of,
288, 400 Lobe, lobes of
liver, 289
 caudate, 289
 quadrate,
 289 of
 prostate, 372

Lower limb, 3 dermatomes
of, 133 embryology of, 136
introduction to, 3 joints
of, 139 lymphatic
drainage of, 132
myotomes of, 135 parts
of, 4
radiological anatomy, 168
rotation of, 3
segmental innervation, 133
surface landmarks of, 163
surface marking of, 165
sympathetic innervation, 136
venous drainage of, 129
Lymph node, nodes aortic, 317
 lateral, 317
 coeliac, 241, 317
 cystic, 276
 epigastric, inferior,
 389 iliac
 circumflex, 389
 common, 317
 external, 317
 internal, 317
 inguinal
 deep, 133
 superficial, 48, 132
 lumbar, 317
 mesenteric, 317
 of Cloquet, 133 of
 colon, 254
 epicolic, 254
 intermediate, 254
 paracolic, 254
 terminal,
 254 of pelvis,
 389
 of posterior abdominal wall,
 317 of Rosenmuller, 133
 popliteal, 133 preaortic, 317
 retroaortic, 317 Lymph trunk
 intestinal, 317 lumbar, 317
Lymphatic drainage of anal
canal, 383 of duodenum, 250
of ileum, 252 of jejunum, 252
of kidney, 300 of large
intestine, 254 of liver, 291 of
lower limb, 132 of pancreas,
286 of penis, 215 of spleen,
282 of stomach, 241 of
suprarenal gland, 307
Lymphatics of lower limb, 132
 deep, 133
 superficial, 133
 of abdomen, 197

Malleolus
 lateral, 30
 medial, 26
 McBurney's point, 260
 Mechanism
 of erection of penis, 215 of
 inguinal canal ball valve,
 209 shutter, 209 slit valve,
 209 of pelvis, 397
 Mediastinum testis, 217
 Membrane obturator, 341
 perineal, 330
 structures piercing, 331
 synovial (See individual joints)
 Meningocele, 184
 Meningomyelocele, 184
 Menisci of knee joint, 146
 lateral, 146 medial, 146
 injuries to, 149 Mesentery, 227
 contents of, 227 root of, 227
 surface marking, 401
 Mesoappendix, 227
 Mesocolon sigmoid, 228
 attachment of, 228
 , contents of, 228
 transverse, 227
 Mesogastrium
 dorsal, 224 ventral,
 224 Mesometrium,
 360 Mesosalpinx,
 360 Mesovarium,
 360 Metatarsus, 40
 Metatarsalgia, 162
 Microvilli, 245
 Micturition, 351
 Midgut, 259 Miners'
 beat knee, 49 Mons
 pubis, 332
 Movements (See individual
 joints) Murphy's sign, 277
 Muscle, muscles abductor
 digit! minimi, 121 hallucis, 121
 adductor, adductors hallucis,
 124 of thigh brevis, 65 longus,
 65
 relations of, 64
 magnus, 65
 articularis genu, 58
 biceps femoris, 90
 bulbospongiosus, 336
 coccygeus, 393
 cremaster, 202
 dartos, 215
 diaphragm, 309
 extensor
 digitorum brevis, 103
 digitorum longus, 100
 hallucis longus, 100 external
 oblique of abdomen, 198 flexor
 digit! minimi brevis, 124
 digitorum accessorius, 123
 digitorum brevis, 121
 digitorum longus, 115, 123
 hallucis brevis, 124
 hallucis longus, 115, 123
 gastrocnemius, 112
 gemellus
 inferior, 73
 superior, 73
 gluteus, glutei, 73
 clinical anatomy, 75
 maximus, 73 structures
 deep to, 72
 medius, 73 structures
 deep to, 74
 minimus, 73
 structures deep to, 74
 gracilis, 65 hamstrings, 89
 iliacus, 59, 318 iliococcygeus,
 393 internal oblique of
 abdomen, 199
 shutter mechanism, 209
 interossei of foot, 122
 ischiocavernosus, 336
 levator ani, 393 levator
 prostatae, 393 lumbrical of
 foot, 123 obturator
 externus, 74
 internus, 73 of
 abdominal wall
 anterior, 193
 oblique
 external, 198
 internal, 199
 transversus,
 200 actions of,
 201
 posterior, 317 of
 gluteal region, 73 of
 leg
 anterior compartment, 100
 lateral compartment, 106
 posterior compartment, 112
 of pelvis, 392 of perineum, 336
 of sole, 121-124 of Trietz, 249
 of urogenital region, 336
 pectineus, 65 pelvic, 392
 clinical anatomy, 397
 perineal, 336, 337
 peroneaJ, 106
 peroneus
 brevis, 106
 longus, 106
 tertius, 100
 piriformis, 73
 plantaris, 112
 popliteus, 114
 psoas
 major, 59, 318 clinical
 anatomy, 319
 relations of, 317
 minor, 318
 pubococcygeus,
 393 puborectalis,
 393 pyramidalis,
 202 quadratus
 femoris, 74
 lumborum, 318
 quadriceps femoris,
 59 rectus
 abdominis, 200
 femoris, 59
 sartorius, 59
 semimembranosus,
 90 semitendinosus,
 90 soleus, 112
 sphincter
 urethrae, 337
 vaginae,
 393
 suspensory
 of duodenum, 249
 tensor fasciae latae,
 74 tibialis
 anterior, 100
 posterior, 116
 transversus abdominis,
 200 transversus perinei
 deep, 337
 superficial, 336
 vastus
 intermedius, 59
 lateralis, 59
 medialis, 59
 Muscle testing of lower
 limb adductors of thigh, 65
 deep muscles of calf, 116
 dorsiflexors of ankle, 100
 gluteus medius, 71
 gluteus maximus, 71
 hamstrings, 90 quadriceps
 femoris, 59 Myelocele,
 184 Myotomes of lower
 limb, 135

 Navicular bone, 38
 attachments of,
 38 ossification of,
 39 side of, 38
 Nephron, 298
 Nerve, nerves
 accessory obturator,
 66 calcanean,
 medial, 118
 coccygeal, 391

- Nerve, nerves
 (*contd.*) cutaneous
 of abdomen, 196
 of calf, lateral, 110
 of gluteal region, 70
 of leg
 front, 97
 back,
 110
 of thigh
 intermediate,
 47 lateral, 47,
 406 medial, 47
 posterior, 76
 perforating, 390
 erigentes, 391
 femoral, 56, 171
 branches of, 57
 clinical anatomy, 57
 gastric
 anterior, 242
 posterior, 242
 genitofemoral, 203, 406
 gluteal
 inferior, 76
 superior, 76
 iliohypogastric, 203,
 320 ilioinguinal, 47,
 204, 320 intercostal,
 202, 405 labial,
 posterior, 337 lumbar,
 405 obturator, 320,
 171
 clinical anatomy, 66
 genicular branch of, 66, 86
 accessory, 66, 172 of
 anterior abdominal wall, 202 of
 duodenum, 250 of gluteal
 region, 76, 172 of pelvis, 389
 of penis, 215
 dorsal, 337
 of posterior abdominal wall,
 319 of stomach, 242
 parasympathetic to stomach,
 242 pelvic
 autonomic, 391
 splanchnic, 391
 perforating cutaneous, 76
 perineal, 337 peroneal
 common, 86, 174
 communicating, 86
 deep, 102, 103,
 174 branches
 of, 174
 superficial, 106-108, 175
 plantar
 medial, 125, 126
 lateral, 126, 127
 presacral, 322
 pudendal, 76, 335, 407
 block of, 337
 branches of, 335
 perineal branch, 337
 rectal
 inferior, 336
 sacral, 4th perineal branch of,
 391
 saphenous, 57, 60, 97
 sciatic, 76, 90, 172
 branches of, 92
 clinical anatomy, 93
 relations of, 91
 scrotal, posterior, 337
 splanchnic, pelvic, 391
 subcostal, 202 sural,
 110
 communicating, 110
 sympathetic to stomach,
 408 tibial, 85, 86, 118, 173
 anterior, 102, 103, 174 to
 obturator internus, 76 to
 pectineus, 64 to piriformis,
 390 to popliteus, 85 to
 quadratus femoris, 76 to
 vastus medialis, 57 Nerve
 supply (See individual
 structures)
 Nervi erigentes, 391
 Nervous system
 autonomic
 abdominal part, 407
 parasympathetic, 320
 Notch
 greater sciatic, 12
 lesser sciatic, 12
 Oesophagus
 abdominal part, 237
 clinical anatomy, 237
 histology, 237
 Omentum
 greater, 225
 contents of, 225
 functions of, 226
 lesser, 226
 attachments of, 226
 contents of, 226
 Opening, saphenous,
 50 Organ of Giraldes,
 220 Organs,
 reproductive
 female, 353
 male, 369
 Orifice
 appendicular, 257
 cardiac
 stomach, 238
 ileocaecal surface marking
 of, 399
 pyloric, of stomach, 238
 urethral, 331
 vaginal, 331
 Os, of
 uterus
 external, 359
 internal, 359
 Os trigonum, 36
 Ossification (See individual
 bones) Osteoarthritis, 142
 Osteology
 of abdomen and pelvis, 181
 of lower limb, 5
 Osteomyelitis, 29
 Outlet, pelvic, 342
 Ovary, 353
 blood supply of, 355
 clinical anatomy, 356
 cysts of, 356
 development, 366
 dissection, 353
 functions of, 355
 histology, 355
 lymphatic drainage of, 355
 nerve supply of, 355
 prolapse of, 356
 relations of, 354
 suspensory ligament of, 354
 Ovulation, 356
 determination of, 356
 Pain
 gastric, 243
 referred, 323
 shoulder tip, 277
 Pampiniform plexus,
 208 Pancreas, 283
 annular, 287
 arteries of, 286
 body of, 285
 clinical anatomy, 288
 development, 287
 dissection, 284
 ducts of, 286
 endocrine part of, 287
 head of, 284
 histology, 287
 lymphatic drainage,¹ 286
 neck of, 285
 nerve supply of, 287
 surface marking of, 284, 400
 tail of, 286
 uncinat process of, 285
 Pancreatic tissue, accessory,
 288 Papilla, papillae
 anal, 382
 duodenal
 major, 286
 minor, 286
 renal, 298
 Paracentesis, 236
 Paradidymis, 220
 Paraganglia, 308
 Pseudoepithelium, 366
 Patches, of Peyer, 246
 Patella, 22
 attachments on, 23
 clinical anatomy, 23
 emargination of, 169
 ossification of, 23
 side of, 22
 Pecten, 382
 Pecten pubis,
 10

Pelvic (*Also see Pelvis*)
 aperture
 superior, 342
 inferior, 342
 cavity, 343
 girdle, 5
 inlet, 342 structures
 crossing, 343
 outlet, 342
 PeMmetry, 188
 clinical, 188
 internal, 188
 on bony pelvis, 188
 radiological, 189 Pelvis
 (*Also see Pelvis, bony*)
 boundaries of, 342
 cavity of, 343
 floor of, 343
 mechanism of, 397
 vessels of, 387
 wall of, 341
 Pelvis, bony, 188
 anatomical position of, 191
 android, 189
 anthropoid, 189
 brachypellic, 189
 classification of, 189
 contracted, 189
 dolichopellic, 189
 gynaecoid, 189
 inlet of, 342
 mesatipellic, 189
 morphological classification,
 189
 outlet of, 342
 platypellic, 189
 platypelloid, 189
 sex differences in,
 189 Pelvis, renal, 298
 Penis, 213
 arteries of, 215
 body of, 214
 bulb of, 214
 corpora cavernosa, 214
 corpus spongiosum, 214
 crus of, 214
 fascia of, 215
 frenulum of, 214
 glans of, 214
 histology, 339
 lymphatic drainage of, 215
 mechanism of erection, 215
 neck of, 214
 nerve supply of, 215
 prepuce of, 214
 root of, 213
 supports of, 215
 veins of, 215
 Perineal body,
 326 Perineum,
 325
 boundaries of, 325
 dissection, 327, 329
 divisions of, 325
 gynaecological, 333
 pouches of, 333
 spaces of, 333
 Peritoneal cavity,
 223 Peritoneum, 222
 clinical anatomy of, 236
 compartment
 infracolic, 234
 supracolic,
 233
 folds of, 223
 functions of, 223
 gutters, paracolic, 234
 horizontal tracing, 230
 lesser sac of, 232
 parietal, 222
 reflection on liver, 228
 vertical tracing, 229
 visceral, 222 (*Also see*
 Omentum,
 Pouches,
 Spaces)
 Peroneal
 trochlea, 37 Perthes'
 disease, 142 Perthes'
 test, 132 Pes cavus,
 162 Pes planus, 162
 Phalanges of foot, 41
 attachments on,
 41 Piles, 384 Plane
 lateral, 221
 neurovascular of abdominal
 wall, 200
 subcostal, 222
 transpyloric, 194, 221
 transtubercular, 222
 Plantar aponeurosis,
 120 Plexus (of nerves)
 abdominal aortic, 321, 407
 coccygeal, 391
 coeliac, 321, 407
 gastric, 321
 hepatic,
 321 *
 hypogastric
 inferior, 322, 408
 superior, 322,
 408
 left gastric, 408
 lumbar, 319
 mesenteric, 321, 408
 my enteric, 246
 of Auerbach, 246
 of Meissner, 246
 ovarian, 409
 patellar, 48
 pelvic, 408
 phrenic, 321
 renal, 321
 sacral, 390
 splenic, 321
 subsartorial, 60
 suprarenal, 321
 testicular, 321,
 409 Plexus (venous)
 haemorrhoidal, 383
 parpiniform of
 ovary, 355 of
 testis, 218
 pelvic, 389
 prostatic, 373
 rectal internal,
 379
 vesical, 348 Plicae
 circulares, 245 Plicae
 transversales
 of rectum, 378
 Pneumoperitoneum, 236
 Point
 McBurney's, 257
 midinguinal, 163 Porta
 hepatis, 289 Portal
 hypertension, 271 Portal
 pressure, 271 Posture
 plantigrade, 3 Pott's
 fracture, 29 Pouch,
 pouches
 hepatorenal, 234
 boundaries of, 234
 clinical importance of, 234
 Morison's (See Pouch,
 hepatorenal)
 of Douglas (See Pouch,
 recto-uterine)
 perineal, 333 contents
 of, 334, 335
 rectouterine, 234
 boundaries of, 234 surgical
 importance of, 235
 Pregnancy, tubal, 357
 Prepuce, 214
 of clitoris, 333
 Pressure "
 portal, 271
 Process
 caudate of liver, 289
 papillary of liver, 289
 uncinate of pancreas,
 285 Processus vaginalis,
 219 Procidencia, 380
 Proctoscopy, 380
 Prolapse
 of ovary, 356
 of rectum, 380
 of uterus, 363
 Promontory, sacral,
 185 Pronation of foot,
 156 Prostate, 371
 age changes, 373
 blood supply of, 373
 capsules of, 372
 clinical anatomy, 374
 lobes of, 372
 lymphatic drainage of, 373
 nerve supply of, 373
 senile enlargement of, 374
 structural zones of, 373
 structures within, 373
 Prostatitis, 374
 Pseudohermaphroditism, 216
 Psoas abscess, 319 Pubic
 symphysis, 9 Pubis, 9
 attachments on, 11
 body of, 9

Pubis (*contd.*)
ramus inferior, 11
superior, 10
relations of, 11
Pudendum, 332
Pyelography, 405
ascending, 406
descending, 405
excretory, 405
instrumental, 405
intravenous, 405
retrograde, 406
Pyloric antrum, 240
Pyloric canal, 240
Pyramids, renal,
298

Radiological anatomy
of lower limb, 168
of abdomen and pelvis,
403 Kami, ischiopubic, 13
Recess, recesses
duodenal
inferior, 235
superior, 235
duodenojejunal, 235
ileocaecal
inferior, 235
superior, 235
intersigmoid, 235
mesocolic, 235
of lesser sac,
inferior, 233
splenic, 233
superior, 233
paradiodenal, 235
peritoneal, 235
retrocaecal, 235
retroduodenal,
235 Rectum, 377
arterial supply of, 383
clinical anatomy, 384
curves of, 378
digital examination of,
380
functional parts of, 379
histology, 383
lymphatic drainage of,
383
mucosal folds of, 378
nerve supply of, 383
prolapse of, 380
relations of, 378
supports of, 380
surface marking of, 377,
400
venous drainage of, 379
Rectus sheath, 205
clinical anatomy, 206
contents of, 206
formation of, 205
Reflex
cremasteric, 202
Region, regions
anal, 326
gluteal, 69

of abdomen epigastric,
222 hypochondriac, 222
hypogastric, 222 iliac,
222 inguinal, 222
lumbar, 222 pubic, 222
umbilical, 222 urogenital,
329 Reproductive
organs female, 353
male, 369 Rete testis,
218 Retinaculum,
retinacula around ankle,
98 extensor inferior, 98
superior, 98 • flexor, 111
structures deep to, 112
peroneal inferior, 106
superior, 105 of hip joint,
140 Ridge, interureteric, 347
Ring
anorectal, 383
femoral, 53
inguinal deep,
207 superficial,
208

Sac
of peritoneum, lesser, 232
greater, 223 preputial, 214
Sacral index, 187 Sacral
promontory, 185
Sacralization of 5th lumbar
vertebra, 184
Sacrum, 184
attachments on, 186
auricular surface of, 186
ossification of, 187
relations of, 186
sex differences, 187
Salpingitis, 357
Saphenous opening, 50
Scrotum, 215
blood supply of, 216
clinical anatomy of, 216
layers of, 216
nerve supply of, 216
swellings of,
216 Segments
hepatic, 291
renal, 299 Segmental
innervation of lower
limb, 133
Seminal vesicles,
371 Septum, septa
anal intermuscular, 383

fascial
deep transverse, 111
superficial transverse, 111
femoral, 53 intermuscular of
leg, 98 of thigh, 50
pectiniform, 333 Sesamoid
bones, 42 Sheath femoral,
52 fibrous flexor, 121 rectus
(See Rectus sheath) Shin\
26 Shutter mechanism of
internal
oblique muscle,
209 Sigmoidoscopy, 380
Sign
Murphy's, 277 Sinus
anal, 382 of
epididymis, 217 of
Guerin, 350 renal,
298 tarsi, 35
Slit valve mechanism, 209
Smegma, 214 Sole of foot,
119 Space, spaces
ischiorectal, 326 perianal,
327 perineal, 333 contents
of, 334, 335 deep, 335
superficial, 334 related to
anal canal, 383 submucous
of anal canal, 383
subphrenic, 233 left
anterior, 233 left
extraperitoneal, 234 left
posterior, 234 right anterior,
234 right extraperitoneal,
234 right posterior, 234
supratsegmental, 328
segmental, 328 Sphincter
ampullae, 275 anal, 385
external, 382 internal, 382
choledochus, 275 of Oddi,
275 of urethra, 350 on bile
duct, 275 on pancreatic
duct, 275 pancreaticus, 275
pyloric, 241 urethrae, 350
urethral external, 350
internal, 350 vaginae, 393
Spinabifida, 184 occulta,
184

Spine
 iliac
 anterior inferior, 7 anterior
 superior, 5 ischial, 12
 Spleen, 279 accessory, 283
 arteries of, 282 axis of, 280
 clinical anatomy, 283
 development, 283 dissection,
 279 functions of, 282
 histology, 283 lymphatic
 drainage of, 282 relations of,
 281 surface marking of, 279,
 399 vascular segments of,
 282 veins of, 282
 Splenectomy, 283 Splenic
 puncture, 283 Splenomegaly,
 283 Spondylolisthesis, 184
 Sterility, 357 Stomach, 238
 blood supply of, 241 body of,
 240 cardiac orifice of, 238
 clinical anatomy of, 243
 development, 243 dissection,
 238 external features of, 238
 functions of, 242 fundus of,
 239 histology, 242 interior of,
 241 lesser curvature of, 239
 location of, 238 lymphatic
 drainage of, 241 nerve supply
 of, 242 peritoneal relations
 of, 240 pyloric orifice of, 238
 relations of, 240 shape of,
 238 size of, 238 subdivisions
 of, 239 surface marking of,
 238, 399 Subphrenic spaces,
 233 Sulcus
 preauricular, 7 Supination
 of foot, 156 Suprarenal gland
 (See Gland,
 suprarenal) Surface
 marking (See individual
 organs)
 Sustentaculum tali,
 37 Sympathetic chain
 lumbar, 320
 pelvic, 391
 innervation of
 lower limb, 136
 abdomen, 320
 pelvis, 391

Symphysis pubis, 9
 Syndrome, Stein-Leventhal,
 356 Syringomyelocoele, 184
 System, chromaffin, 308

Taenia coli,
 253 Talipes
 calcaneus, 162
 equinovarus, 162
 equinus, 162
 valgus, 162
 varus* 162
 Talus, 34
 attachments on, 36
 body of, 35
 head of, 34
 neck of, 35
 neck-body angle of, 35
 ossification of, 36
 side of, 34
 Tarsus, 33
 Tendocalcaneus, 112, 114
 Tendon
 central, of diaphragm, 310
 conjoint, 202
 Test
 Chiene's, 143
 Perthe's, 132
 Trendelenburg's, 75
 Testis, 216
 appendix of, 217
 arteries of, 218
 clinical anatomy, 220
 coverings of, 217
 descent of, 219
 ectopic, 220
 embryological remnants in
 relation to, 220
 in herrnaphroditism, 220
 lymphatic drainage of, 218
 mediastinum of, 217
 nerve supply of, 218
 structure of, 218
 undescended, 220
 veins of, 218
 Thigh
 back of, 89
 front of, 45
 medial side of,
 63 Tibia, 23
 attachments on, 26-29
 blood supply of, 29
 clinical anatomy of, 29
 ossification of, 29
 relations of, 29
 side of, 23 Torus, cervical,
 168 Tract, iliotibial, 50
 Transpyloric plane, 194
 Trendelenburg's test, 75
 Triangle
 anal, 326
 Bryant's, 143

femoral (See Femoral
 triangle)
 Hesselbach's, 210
 urogenital, 326
 Ward's, 168
 Trigone, of urinary bladder,
 347 Trochanters, of femur
 greater, 17
 displacement of,
 143
 lesser, 18
 Trochlea, peroneal, 37
 Trunk
 coeliac, 261
 lumbosacral, 320 Tubal
 pregnancy, 357 Tube, uterine
 (See Uterine tube) Tubercle
 adductor, of femur, 19
 peroneal, 37
 pubic, 9
 quadrate, 18
 Tuberosity
 iliac, 7
 ischial, 12
 of 5th metatarsal, 41
 of navicular bone, 38
 of tibia, 25
 omental, of liver,
 290 Tubules
 of kidney, 298
 of testis
 seminiferous, 218
 straight, 218 Tunica
 albuginea, 217
 vaginalis, 217
 vasculosa, 217
 Ulcer
 duodenal, 215
 peptic, 251
 varicose, 132
 Umbilicus, 194
 anatomical importance of,
 195 clinical importance of,
 195 Urachus, 195, 351
 Ureter, 301 blood supply of,
 303 clinical anatomy of, 304
 nerve supply of, 303 normal
 constrictions, 301 relations
 of, 302 surface marking of,
 301, 401 Urethra female, 350
 male, 349
 blood supply of, 350
 clinical anatomy, 351
 lymphatics of, 350
 membranous part, 349
 penile part, 350
 prostatic part, 349
 rupture of, 351
 spongy part, 350

ad		Uterin
de		e
r,		tube,
34		356
5		bloo
bloo		d
d		sup
sup		ply
ply		of,
of,		357
348		clini
cap		cal
acity		anat
of,		omy
347		of,
cath		357
eteri		d
sati		e
on		v
of,		e
351		l
clini		o
cal		p
anat		m
omy		e
,		n
348		t
dev		,
elop		3
men		6
t,		6
351		,
diss		h
ecti		i
on,		s
345		t
histo		o
logy,		l
351		o
inter		g
ior		y
of,		,
347		3
liga		5
men		7
ts		lymp
of,		hatic
347		drai
lymp		nag
hatic		e of,
drai		357
nag		n
e of,		e
348		r
nerv		v
e		e
sup		s
ply		u
of,		p
348		p
relat		l
ions		y
of,		,
346		3
trigo		5
ne of,		7
347		
Urine,		
extrav		
asatio		
n of,		
339		

U
t
e
r
u
s
,
3
5
8

age
cha
nge
s in,
361
ante
flexi
on
of,
358
ante
rver
sion
of,
358
axis
of,
358
bloo
d
supp
ly of,
360
body
of,
358
cervi
x of,
359
clini
cal
anat
omy
,
363
dev
elop
men
t,
366
fund
us
of,
358
histo
logy,
363
liga
men
ts
of,
360
lymp
hatic
drai
nag
e of,
360
nerv
e

sup
ply
of,
360
prol
aps
e of,
363
retro
vert
ed,
363
s

u
p
p
o
r
t
s

o
f
,
3
6
1

U
v
u
l
a
e

v
e
s
i
c
a
e

,
3
4
7

Vagin
a, 364
bloo
d
supp
ly of,
365
clini
cal
anat
omy

,
367
dev
elop
men
t,
366
exa
min
atio
n of,

367
fornices
of,
364
histology,
365
lymphatic
drainage
of,
365
nervous
supply
of,
365

relations

of,

364

Valve,

valves

anal

,
382
ileocecal

,
256

surface
marking
of,
399
of
Gerl

o		Vasect
f		omy,
K		371
e		Vein,
r		veins
k		anal,
r		383
i		azygos
n		, 317
g		cuta
,		neou
2		s of
4		abdo
5		men,
		197
o		cysti
f		c,
H		276
e		d
i		o
s		r
t		s
e		al
r		v
,		e
2		n
7		o
5		s
		a
o		r
f		c
H		h
o		,
u		9
s		6
t		f
o		e
n		m
,		o
3		r
7		a
8		l
		,
s		5
p		6
i		
r		clinical
a		an
l		ato
,		my
2		of,
7		56
5		t
Varice		r
s,		i
oesop		b
hageal		u
, 237		t
Varicoc		a
ele,		r
220		i
Varico		e
se		s
veins,		
4, 132		o
		f
		,
		5
		6
		g

a
s
t
r
i
c
,
2
7
0
h
e
m
i
a
z
y
g
o
s
,
3
1
7
h
e
p
a
t
i
c
,
3
1
7
i
l
i
a
c
i
n
t
e
r
n
a
l
,
3
8
9
l
u
m
b
a
r
,

co
mm
on,
316

3
1
6
a
s
c
e
n
d
i
n
g
,
3
1
6
m
e
s
e
n
t
e
r
i
c
i
n
f
e
r
i
o
r
,
2
6
7
s
u
p
e
r
i
o
r,
2
6
6
o
e
s
o
p
h
a
g
e
a
l
,
2
3
7
,
2
7
1
o
f
d
o
o
d
e
n
t
u
m
,
2

5
0
of
lower
limb,
1337

clinical
anatomy,
132
dees
p,
130
s

u
p
e
r
f
i
c
i
a
l
,

1
2
9

o
f

p
e
l
v
i
s
,

3
8
9

o
f

p
e
n
i
s
,

d
o
r
s
a
l

dee

p,
215
s

u
p
e
r
f
i
c
i
a
l
,

2
1
5

o
v
a
r
i
a
n
,

3
1
6

pamp
infor
m

plexu
s of,
218

para
umbil
ical,
270

perfo
rating

,
perfo
rator,
131

add
uct
or

can
al,
131

dire
ct,
131

indi
rect

,
131
late
ral,
131

low
er
me
dial

,
132
mid
dle

me

dial		g
'132		of,
u		268
p		'401
p		t
e		r
r		i
		b
m		u
e		t
d		a
i		r
a		i
l		e
,		s
		o
1		f
3		,
2		2
		7
p		0
o		p
p		r
i		e
t		p
e		r
a		e
l		l
,		o
8		r
5		i
		c
p		,
r		2
t		3
a		9
l		p
,		r
		o
2		s
6		t
8		a
branch		t
es		i
of,		c
269		,
.		3
clin		7
ical		3
ana		
tom		
y,		
271		
dev		
elo		
pm		
ent,		
271		
rela		
tion		
s		
of,		
269		
surf		
ace		
ma		
rkin		

recta
|
inferior
, 383
middle,
379
superi
or, 379
renal,
316
saphe
nous
great,
48,
109,
130
long,
48,
109,
130
short,
109,
130
small,
109,
130
splenic
, 282
suprar
enal,
316
testicu
lar,
316
thorac
oepiga
stric,
197
umbilic
al, 270
varicos
e, 4,
132
Vena
cava
inferior
, 316
clinical
anato
my,
316
relatio
ns of,
316
surfac
e
markin
g of,
316,
401
tributa
ries of,
316
Venou
s
return
facto
rs
helpin
g, 129
Vermif
orm

appen
dix
(See
Appen
dix,
v
e
r
m
i
f
o
r
m
)
V
e
r
t
e
b
r
a
,
v
e
r
t
e
b
r
a
e
l
u
m
b
a
r
,
1
8
2
a
t
t
a
c
h
m
e
n
t
s
o
n
,
1
8
2
c
l
i
n

i
c
a
l

a
n
a
t
o
m
y
,

1
8
4

f
i
f
t
h
,

1
8
2

s
a
c
r
a
l
i
z
a
t
i
o
n
o
f,
1
8
4
f
r
a
c
t
u
r
e
o
f,
1
8
4
o
s
s
i
f
i
c
a
t
i
o
n
o
f,
1
8
3
r
e
l
a
t
i
o
n
s
o
f,
1
8
2
t
y
p
i
c
a
l,
1
8
2.
V
e
r
u
m
o
n
t
a
n
u
m,
3
4
9
V
e
s
i
c
l
e,
s

mi
nal
,
3
7
1
V
e
s
t
i
b
u
l
e
b
u
l
b
o
f,
3
3
3
o
f
v
a
g
i
n
a,
3
3
3
V
e
s
t
i
g
e
a
l
r
e
m
n
a
n
t
s
i
n
b
r
o
a
d

i
g
a
m
e
n
t,
3
6
0
V
i
l
l
i
,
i
n
t
e
s
t
i
n
a
l,
2
4
5
V
i
s
c
e
r
a
(S
e
e
i
n
d
i
v
i
d
u
a
l
n
a
m
e
s)
m
o
v
e
m
e
n
t
s

o
f
,

2
2
3

V
u

I
v
a
,
3
3
2

Wall
a

b
d
o
m
i
n
a
l

a
n
t
e
r
i
o
r
,

1
9
3

p
o
s
t
e
r
i
o
r
,

3
1
3

pelvic
, 341

Zona
orbicul
aris,
140
Zone,
transiti
onal,
of anal
canal,
382